



National Aeronautics and  
Space Administration

**Curatorial Branch**

**Lyndon B. Johnson Space Center**  
Houston, Texas 77058

**Publication 62**

**JSC 18221**

# **COSMIC DUST CATALOG**

**(PARTICLES FROM COLLECTION FLAG W7029)**

**COMPILED BY**

**COSMIC DUST PRELIMINARY EXAMINATION TEAM (CDPET)**

**JUNE 1982**

Volume 2  
Number 2

COSMIC DUST CATALOG

Volume 2/Number 2

(Particles from Collection Flag W7029)

Compiled By

Cosmic Dust Preliminary Examination Team (CDPET)\*

NASA Johnson Space Center  
Houston, Texas 77058 U.S.A.

April 1982

(Updated June 1982)

\*In alphabetical order:

U. S. Clanton<sup>1</sup>

C. B. Dardano<sup>2</sup>

E. M. Gabel<sup>2</sup>

J. L. Gooding<sup>1</sup>

A. M. Isaacs<sup>3</sup>

I. D. R. Mackinnon<sup>4</sup>

D. S. McKay<sup>1</sup>

G. A. Nace<sup>3</sup>

J. L. Warren<sup>2</sup>

<sup>1</sup>NASA Johnson Space Center, Houston, Texas 77058

<sup>2</sup>Northrop Services, Inc., P.O. Box 34416, Houston, Texas 77034

<sup>3</sup>Lockheed Corp., 1830 NASA Road 1, Houston, Texas 77058

<sup>4</sup>Mackinnon Consulting Service, 15911 Parksley, Houston, Texas 77059

## CONTENTS

	<u>Page No.</u>
1. INTRODUCTION	iii
2. PROCESSING OF PARTICLES	v
3. PRELIMINARY EXAMINATION OF PARTICLES	vi
4. CATALOG FORMAT	vii
5. ANALYSES OF REFERENCE MATERIALS	xiii
6. SAMPLE REQUEST PROCEDURE	xxv
7. ACKNOWLEDGEMENTS	xxvi
PARTICLE DESCRIPTIONS	1

## 5. ANALYSES OF REFERENCE MATERIALS

The usefulness of the SEM images and EDS spectra provided for particles in this catalog is enhanced by comparison with similar data products obtained for comparably sized particles of known composition. Accordingly, the next several pages summarize data acquired by SEM examination of reference particles under the same conditions used in the preliminary examination of particles from the stratospheric dust collections. Each reference particle represents material which has proven useful as a reference (which may be distinct from an analytical standard) in SEM and/or electron microprobe work at JSC or elsewhere. Included in this group are several members of the excellent series of microprobe standards prepared by Eugene Jarosewich (Smithsonian Institution) and identified by their USNM numbers. Other materials will be added to our reference suite in future catalogs. However, those included here provide a sampling of minerals common in meteorites (olivine, pyroxene, ilmenite) or their ablation products (magnetite). In addition, reasonable analogs of stratospheric volcanic ash (rhyolite glass, sodic plagioclase) are included.

For completeness, the currently accepted bulk composition (expressed as oxide weight percent) of each reference particle is also provided. The EDS spectra included in this catalog are of quality equal to that which is routinely obtained in other state-of-the-art SEM laboratories. However, well-known geometrical and differential matrix effects prevent these raw spectra from being interpreted as quantitative analyses. Hence, we have avoided the use of peak-height ratios as diagnostic compositional indicators. Further work on comparison of reference particle spectra with sample particle spectra may later permit semi-quantitative compositional information to be inferred for the sample particles. (The Cu artifact peaks noted in the

"CATALOG FORMAT" section above also appear in some of the reference particle spectra.)

In addition to the EDS spectra of whole reference particles, a typical EDS spectrum is presented for each of three standard minerals prepared as polished grain mounts (San Carlos olivine, USNM 111312/444; diopside JLC-99-63; Kakanui hornblende, USNM 143965). Analyses of these optically flat surfaces eliminate inter-sample geometrical variations so that effects of detection limits and compositional variations, in general, on relative peak heights in the raw spectra can be more readily assessed. Even so, the polished-grain spectra should not be over-interpreted because no corrections have been attempted for atomic number, absorption, or fluorescence effects. The spectra are presented simply as additional aids to the meaningful use of the sample particle EDS spectra. Investigators who might wish to compare performance characteristics of their EDS analytical systems with those of the system used by CDPET in preparing these catalog data should contact Curator/Cosmic Dust at the address given in section 6. A short-term loan of a polished-grain mineral standard can then be arranged.

Note: Pages xv-xxii missing from original.

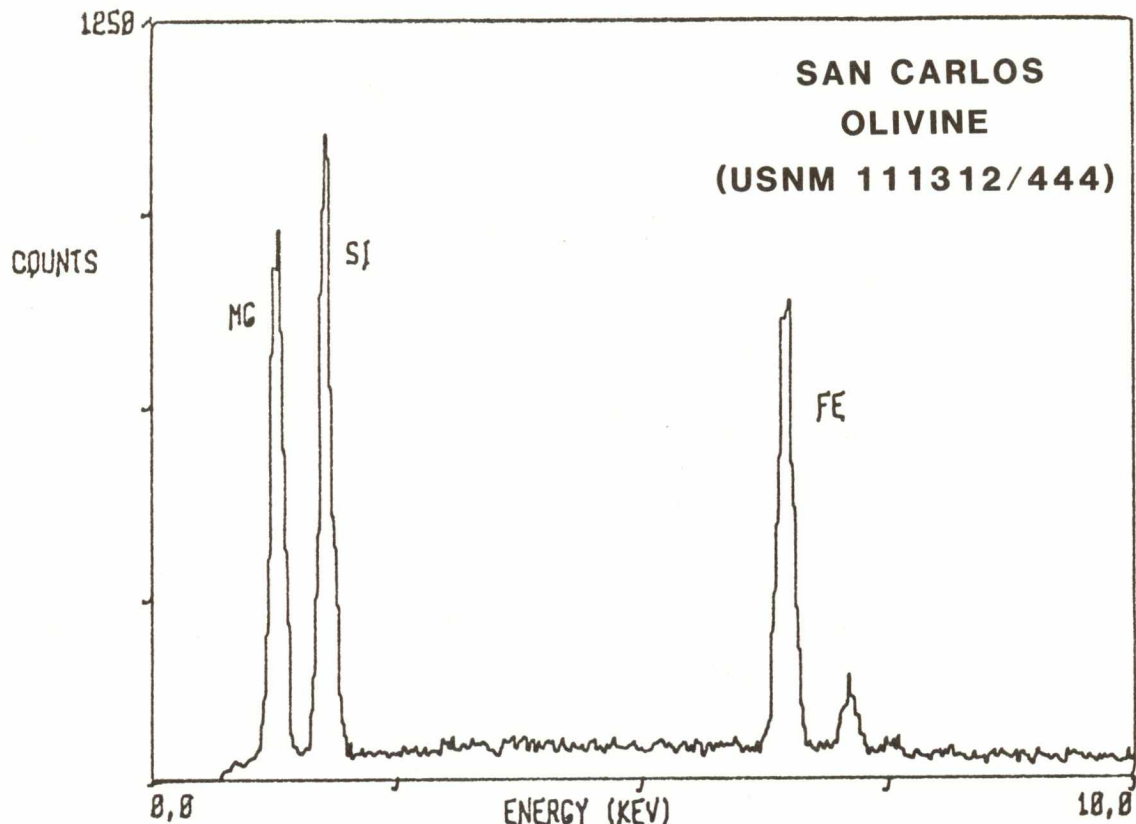

<u>SiO<sub>2</sub></u>	<u>TiO<sub>2</sub></u>	<u>Al<sub>2</sub>O<sub>3</sub></u>	<u>Cr<sub>2</sub>O<sub>3</sub></u>	<u>Fe<sub>2</sub>O<sub>3</sub></u>	<u>FeO</u>	<u>NiO</u>	<u>MnO</u>	<u>MgO</u>	<u>CaO</u>	<u>Na<sub>2</sub>O</u>	<u>K<sub>2</sub>O</u>	<u>H<sub>2</sub>O</u>	<u>TOTAL</u>
40.81	-	-	-	-	9.55	0.37	0.14	49.42	<0.05	-	-	-	100.29

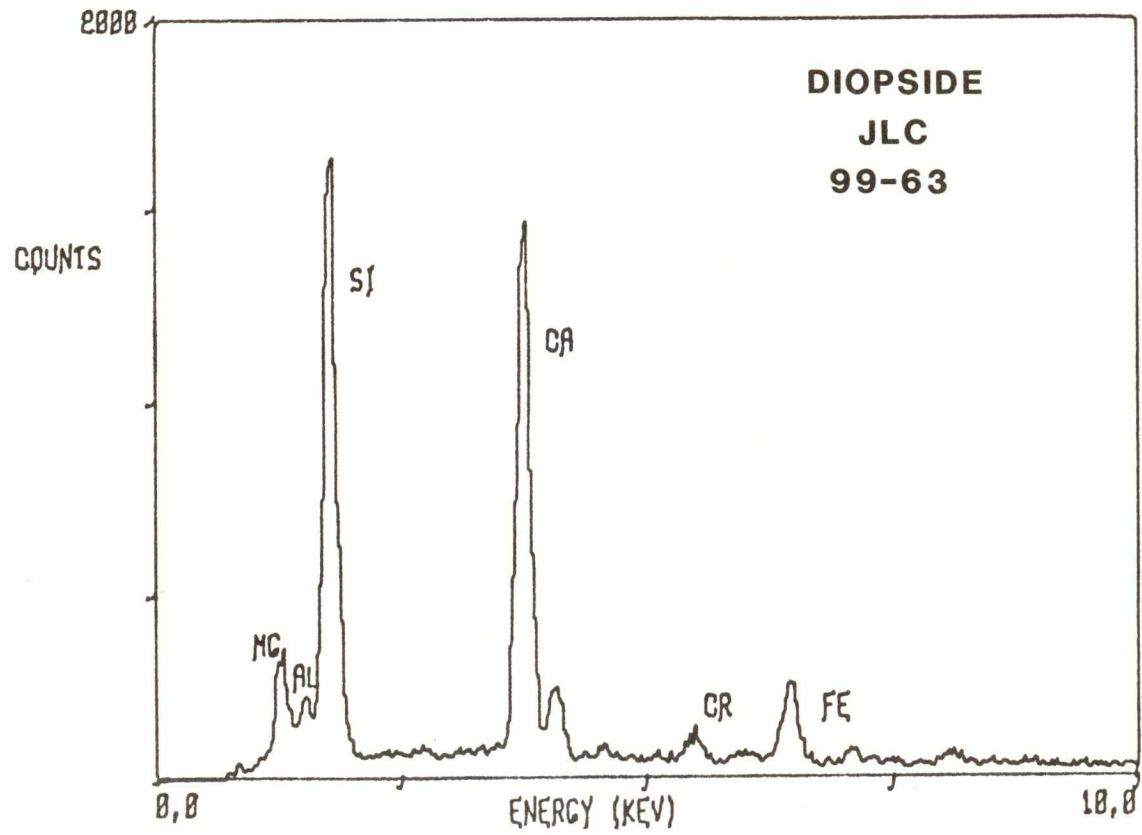

<u>SiO<sub>2</sub></u>	<u>TiO<sub>2</sub></u>	<u>Al<sub>2</sub>O<sub>3</sub></u>	<u>Cr<sub>2</sub>O<sub>3</sub></u>	<u>Fe<sub>2</sub>O<sub>3</sub></u>	<u>FeO</u>	<u>NiO</u>	<u>MnO</u>	<u>MgO</u>	<u>CaO</u>	<u>Na<sub>2</sub>O</u>	<u>K<sub>2</sub>O</u>	<u>H<sub>2</sub>O</u>	<u>TOTAL</u>
51.93	0.46	6.31	0.96	1.80	2.34	0.04	0.07	16.05	18.64	1.39	-	-	99.99

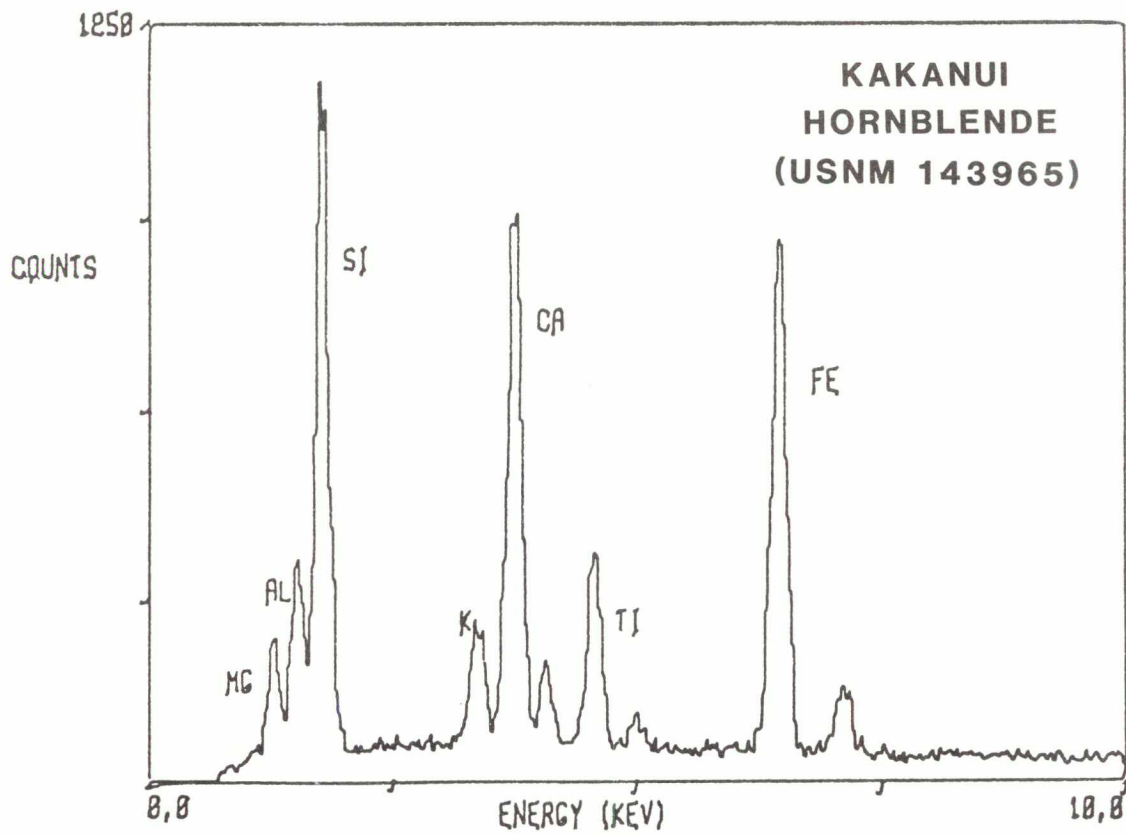

WEIGHT %

<u>SiO<sub>2</sub></u>	<u>TiO<sub>2</sub></u>	<u>Al<sub>2</sub>O<sub>3</sub></u>	<u>Cr<sub>2</sub>O<sub>3</sub></u>	<u>Fe<sub>2</sub>O<sub>3</sub></u>	<u>FeO</u>	<u>NiO</u>	<u>MnO</u>	<u>MgO</u>	<u>CaO</u>	<u>Na<sub>2</sub>O</u>	<u>K<sub>2</sub>O</u>	<u>H<sub>2</sub>O</u>	<u>TOTAL</u>
40.37	4.72	14.90	-	3.30	7.95	-	0.09	12.80	10.30	2.60	2.05	0.94	100.02

## 6. SAMPLE REQUESTS

Scientists desiring to perform detailed research on particles described in this catalog should apply in writing to:

Curator/Cosmic Dust                      Telephone: (713) 483-3274  
Code SN2  
NASA/Johnson Space Center  
Houston, Texas 77058  
U.S.A.

Sample requests should refer to specific particle identification numbers and should describe the research being proposed as well as the qualifications and facilities of the investigator making the request. Additionally, requests for particles not yet passed through preliminary examination will be considered if the requester can demonstrate a strong need for them. NASA will arrange for a review of the scientific merits of each request and will inform the requester of the results. Approval of a sample request does not imply or include funding for the proposed research. Questions about NASA funding should be directed to:

Discipline Scientist, Planetary Materials  
Code EL-4  
NASA Headquarters  
Washington, D.C. 20546

Although foreign scientists are welcome to request samples, NASA cannot provide funds to be spent outside the U.S.A. by citizens of other countries.

It should be noted that particles labelled W7029C have already been allocated for research and, thus, are not available from the inventory summarized in this catalog. Again, preliminary examination data for this allocated mount are included for completeness.



## 7. ACKNOWLEDGEMENTS

Dr. Donald E. Brownlee (University of Washington, Seattle) generously provided information, advice, and material cooperation which contributed greatly to the successful start of the JSC Cosmic Dust Program. Dr. Robert M. Walker and Dr. Philip B. Fraundorf (Washington University, St. Louis) provided informative discussions on particle identification problems. Eugene Jarosewich (Smithsonian Institution, Washington, D.C.) kindly provided several mineral standards.

**MOUNT W7029F**

W7029F 1

S-82-29593

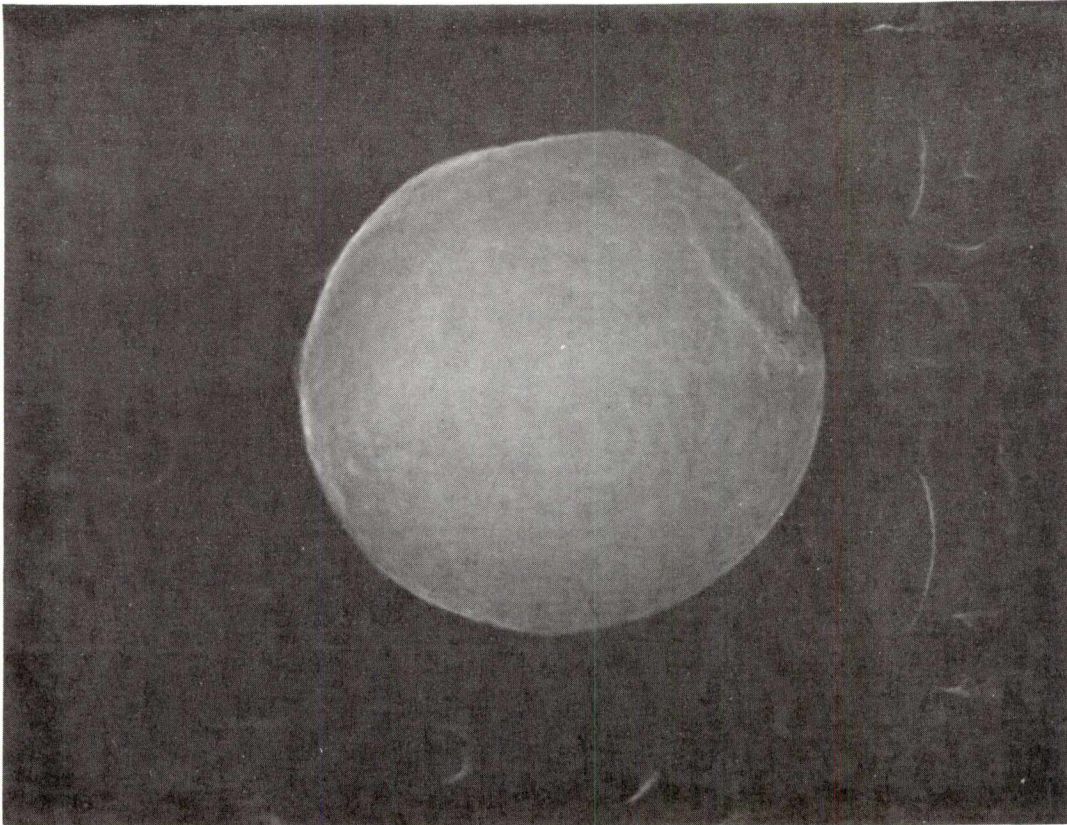

<u>SIZE</u>	<u>SHAPE</u>	<u>TRANS.</u>	<u>COLOR</u>	<u>LUSTER</u>	<u>TYPE</u>	<u>COMMENTS</u>
2	S	T	CL/Pale Yellow	V	AOS	

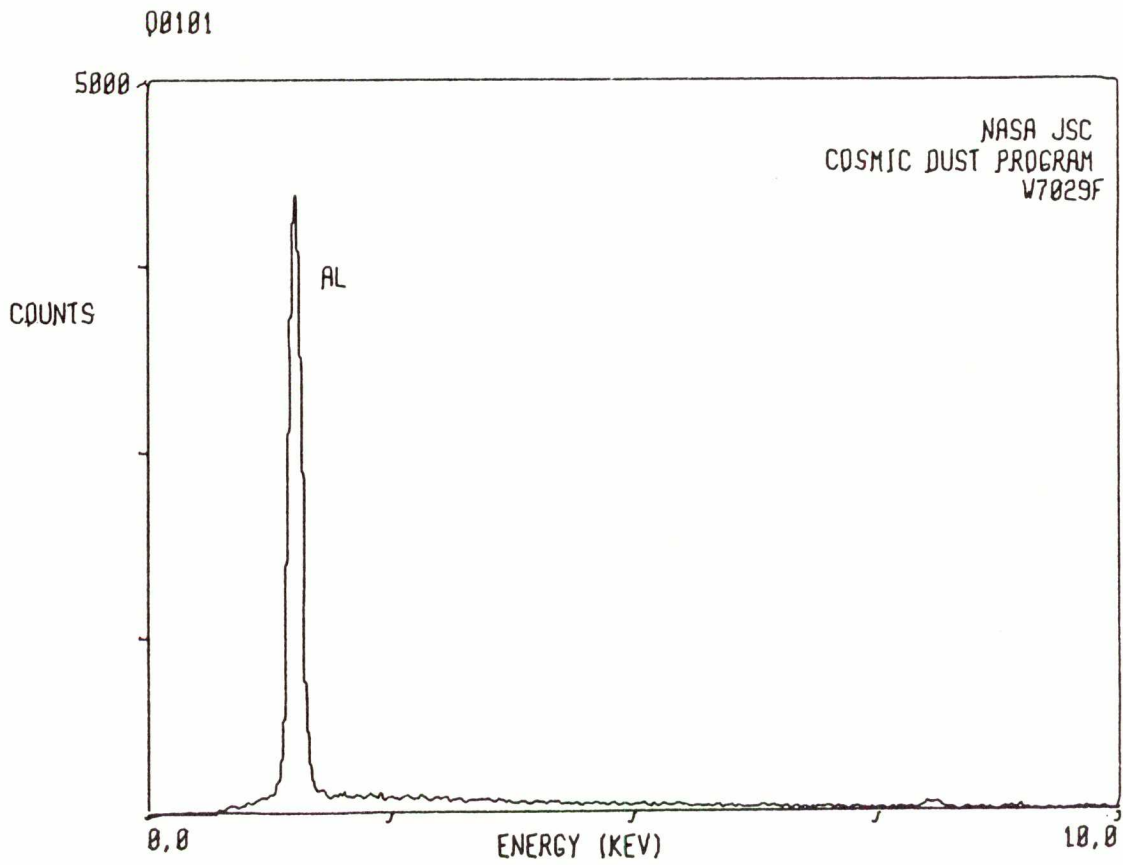

W7029F2

S-82-29594

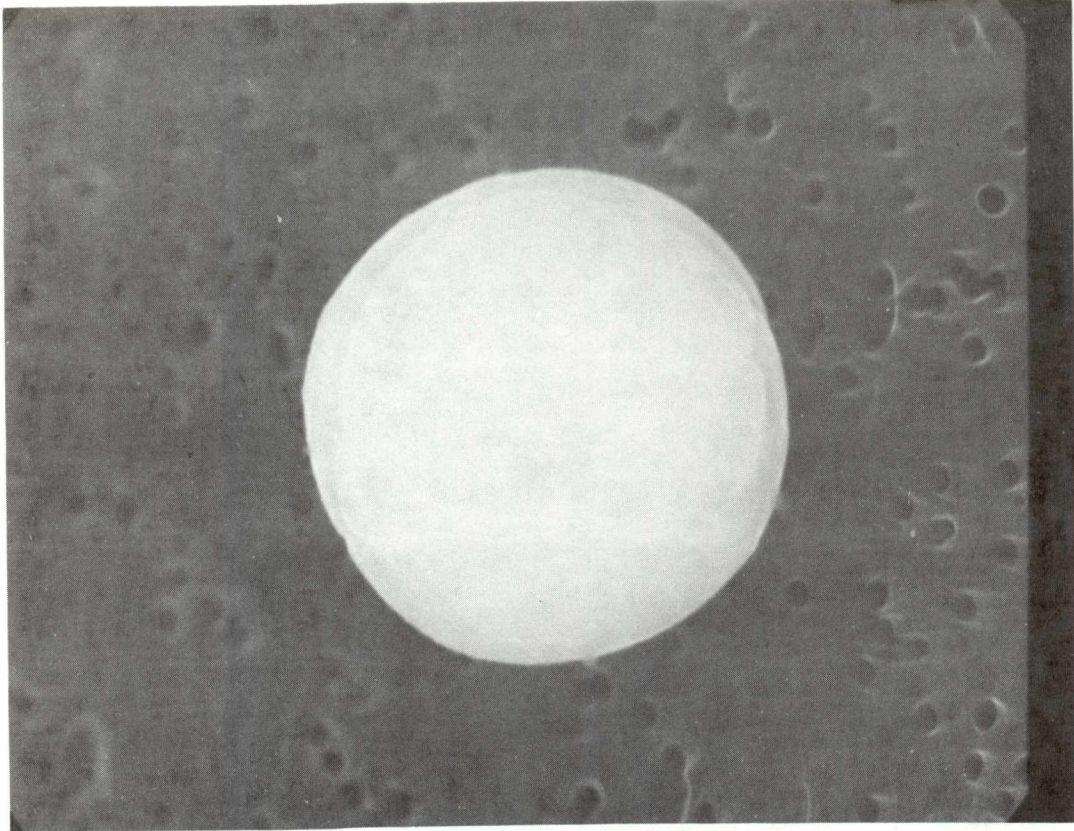

<u>SIZE</u>	<u>SHAPE</u>	<u>TRANS.</u>	<u>COLOR</u>	<u>LUSTER</u>	<u>TYPE</u>	<u>COMMENTS</u>
	S	T	CL/Pale Yellow	V	AOS	

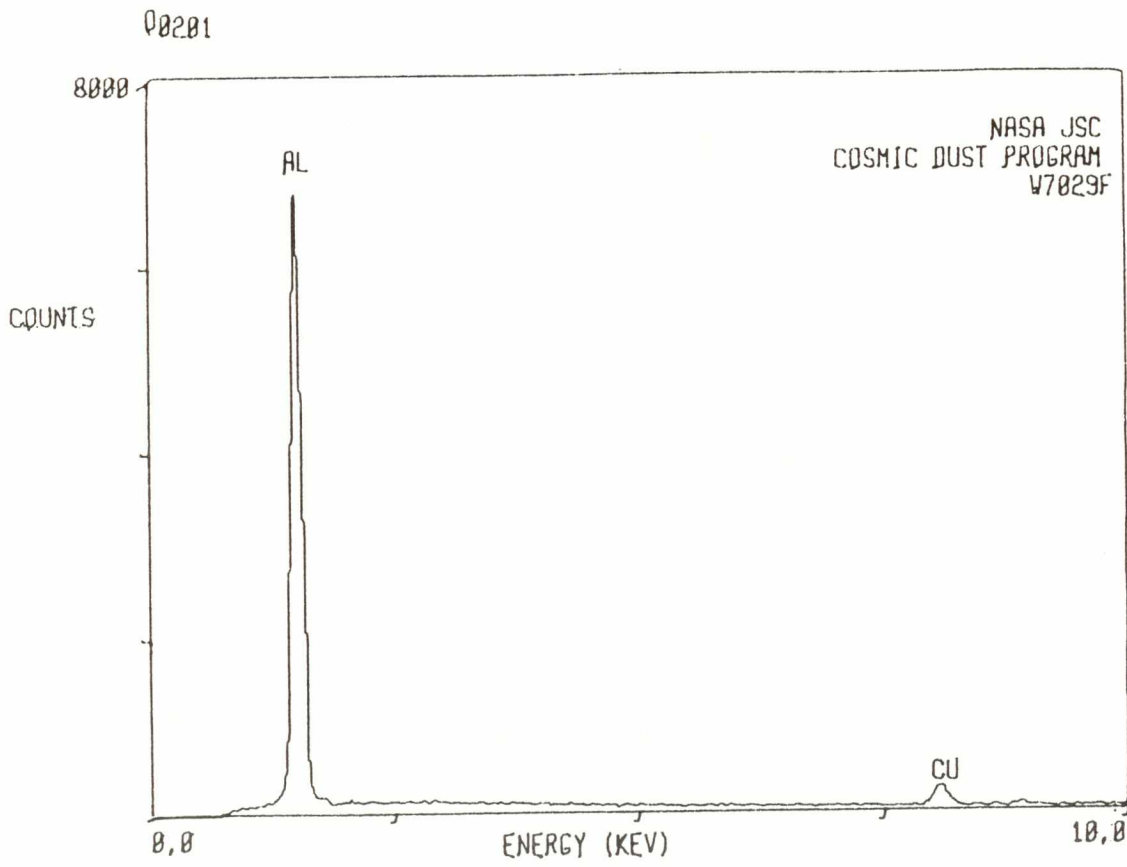

W7029F3

S-82-29595

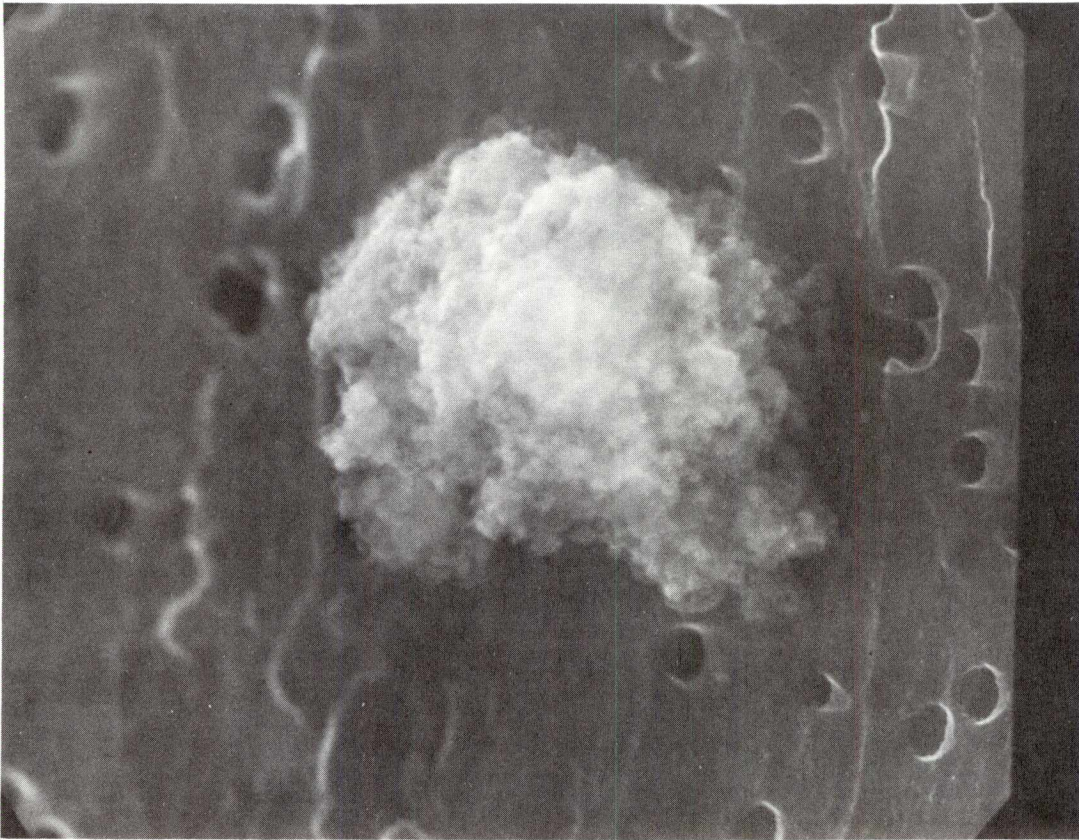

<u>SIZE</u>	<u>SHAPE</u>	<u>TRANS.</u>	<u>COLOR</u>	<u>LUSTER</u>	<u>TYPE</u>	<u>COMMENTS</u>
3	E/I	TL	Pale Yellow	V	?	Related to AOS?

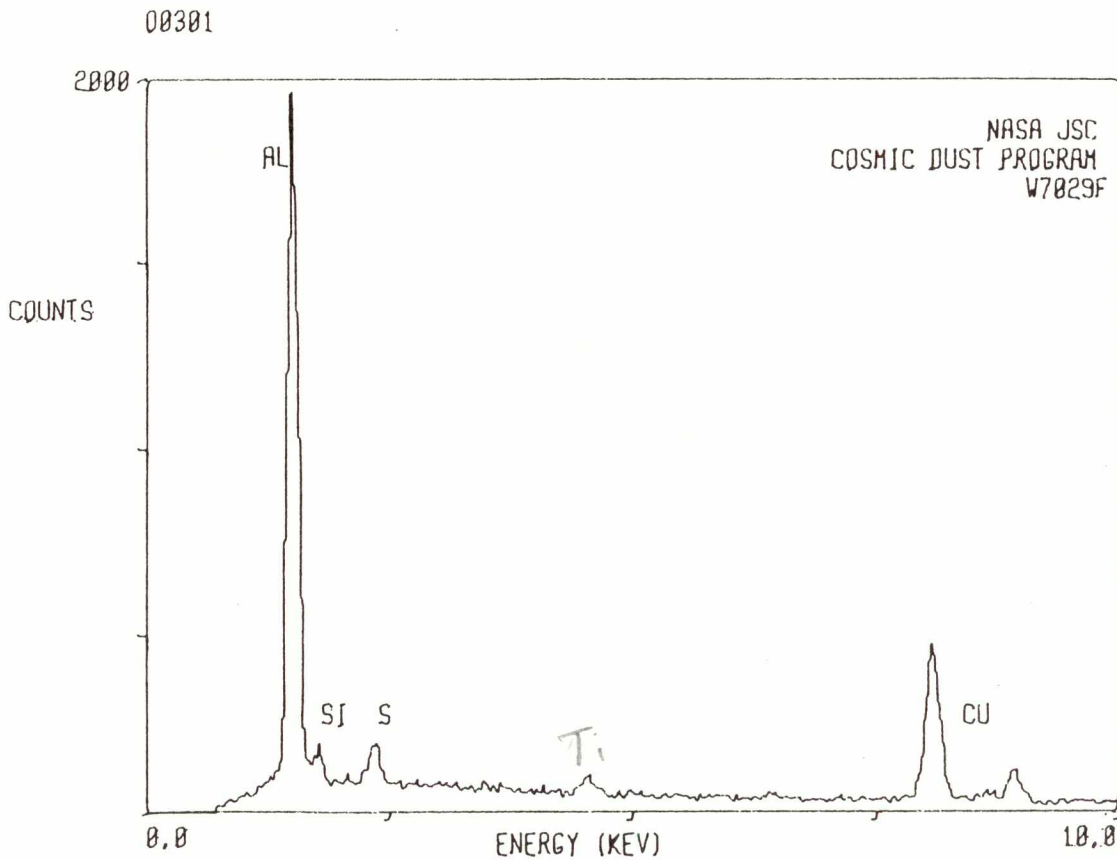

W7029F4

S-82-29596

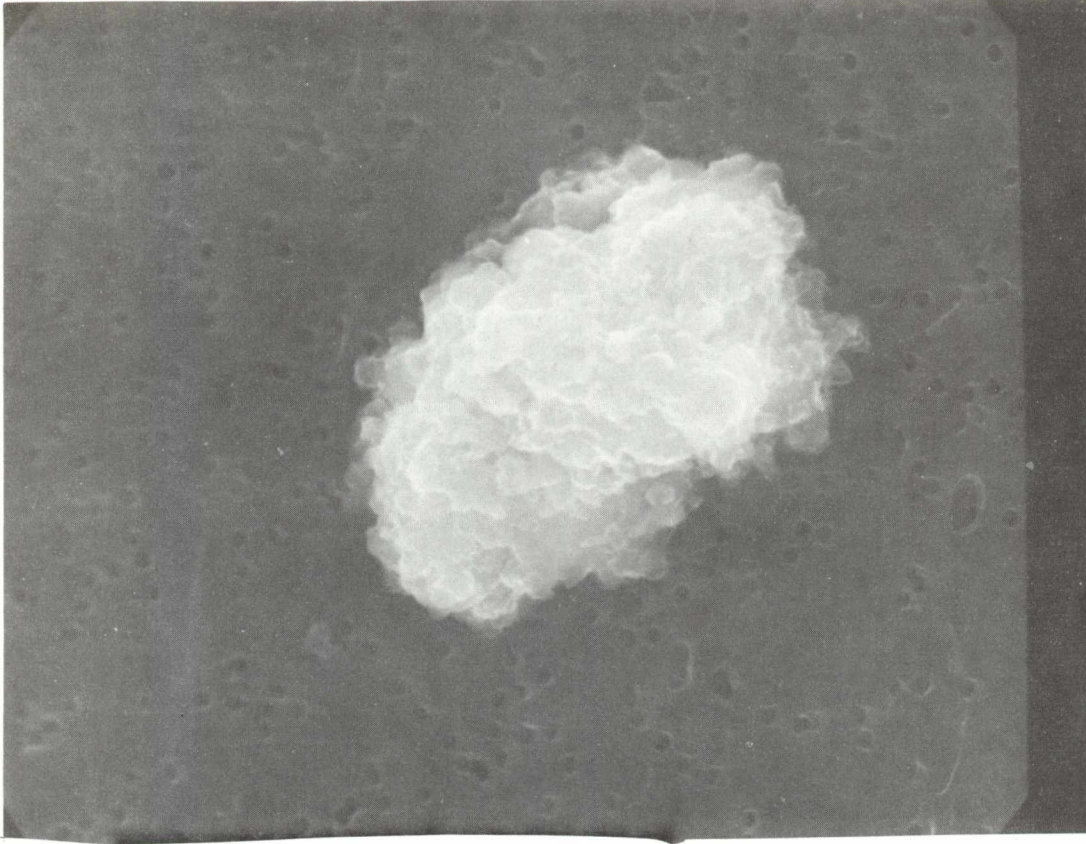

<u>SIZE</u>	<u>SHAPE</u>	<u>TRANS.</u>	<u>COLOR</u>	<u>LUSTER</u>	<u>TYPE</u>	<u>COMMENTS</u>
6x10	I	0	Dk. Brown to Black with Reddish Tinge	SV/SM	C	

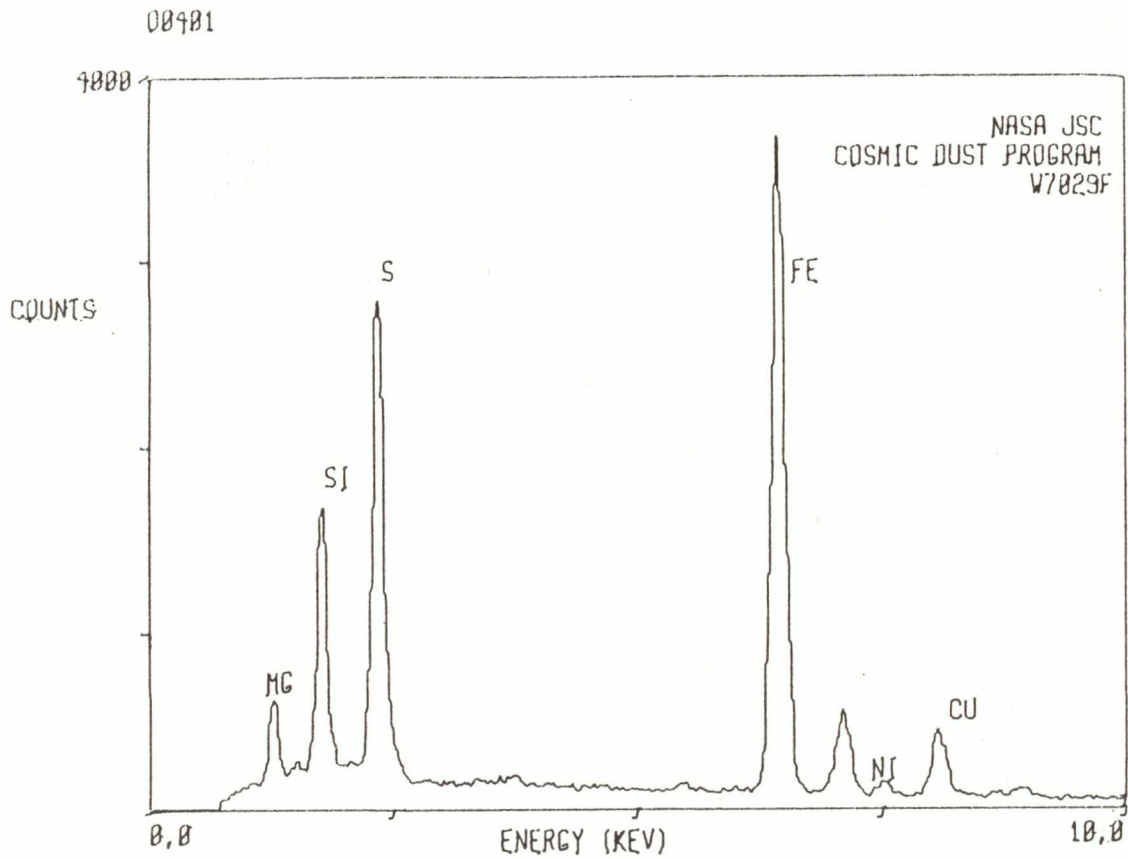

W7029F5

S-82-29597

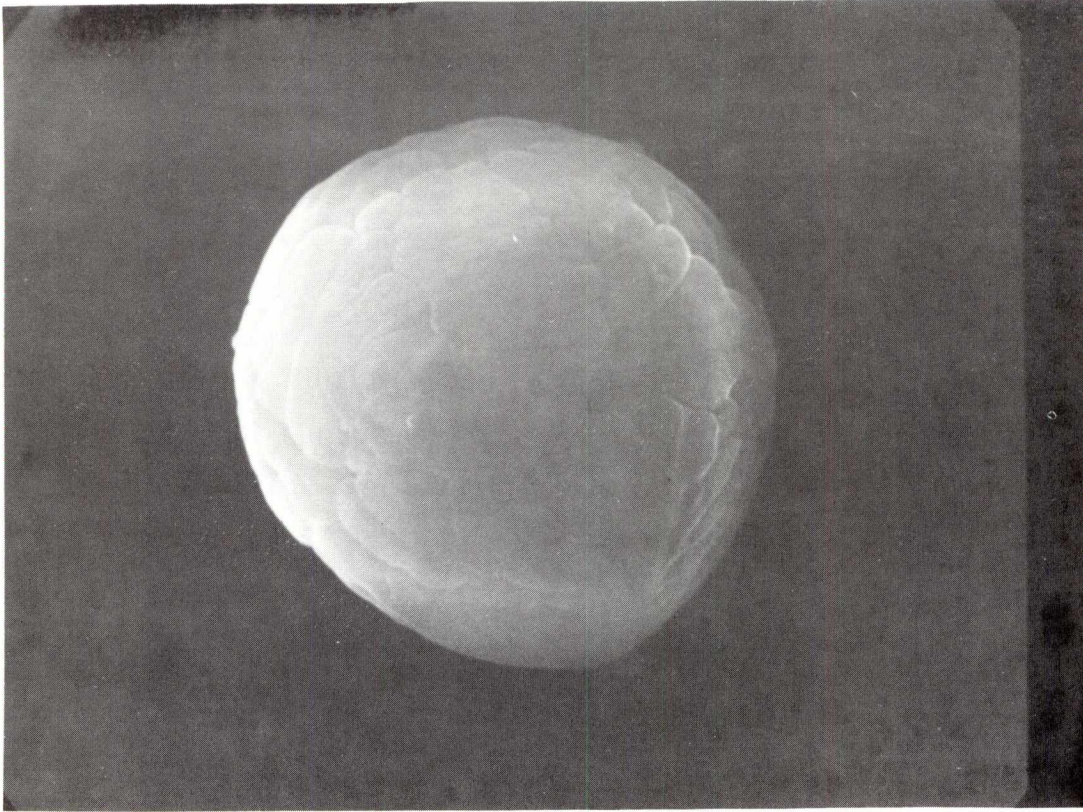

<u>SIZE</u>	<u>SHAPE</u>	<u>TRANS.</u>	<u>COLOR</u>	<u>LUSTER</u>	<u>TYPE</u>	<u>COMMENTS</u>
13	S	TL	Pale Yellow-Gray	V	AOS	

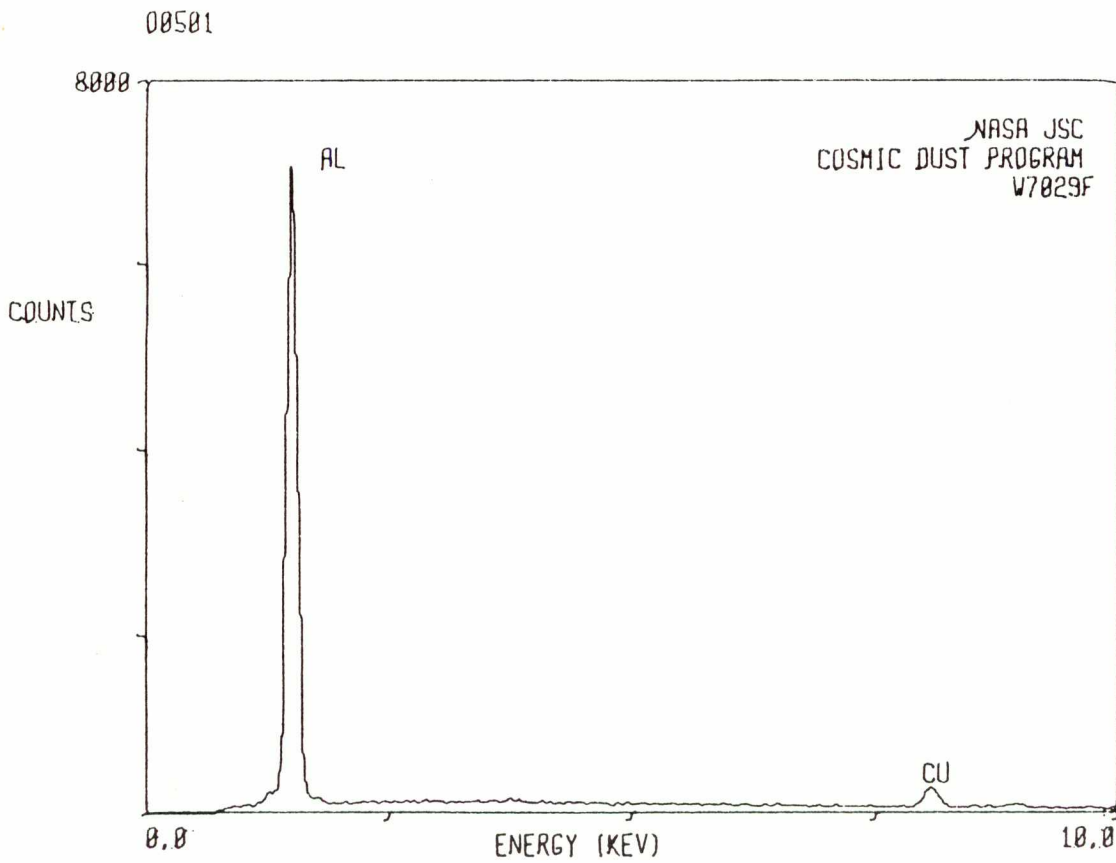

W7029F6

S-82-29598

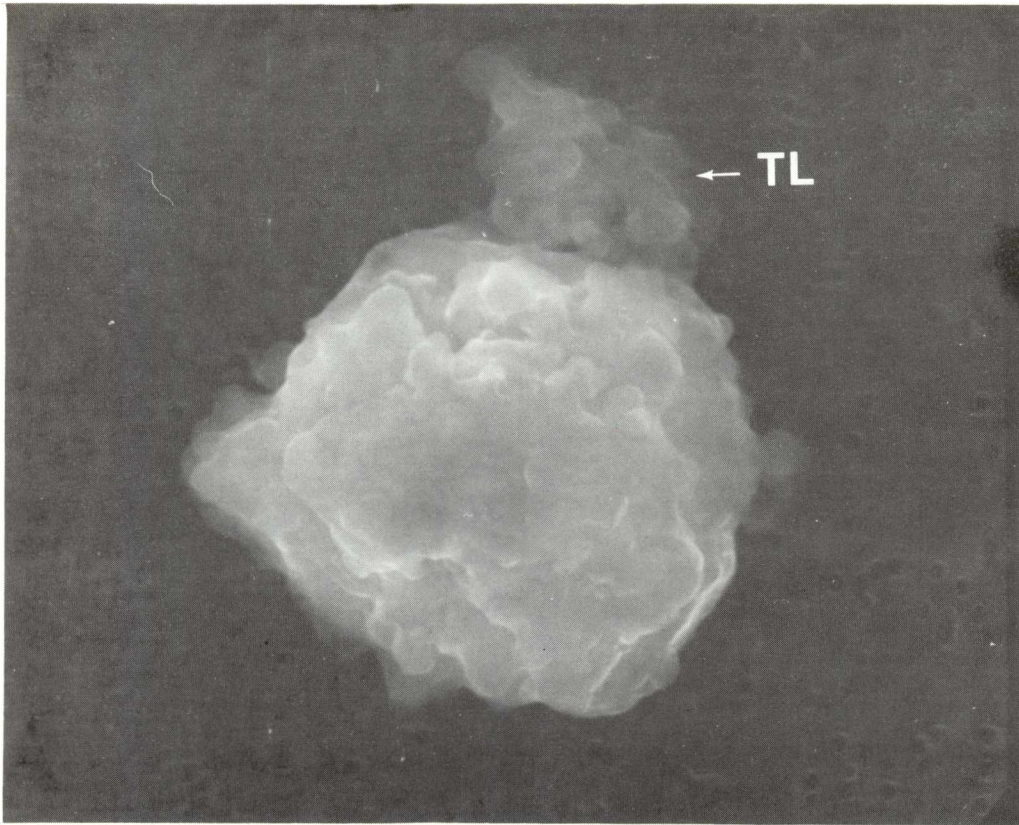

<u>SIZE</u>	<u>SHAPE</u>	<u>TRANS.</u>	<u>COLOR</u>	<u>LUSTER</u>	<u>TYPE</u>	<u>COMMENTS</u>
10x11	I	0	Dk. Gray to Black	D/SM	C?	TL area marked by arrow

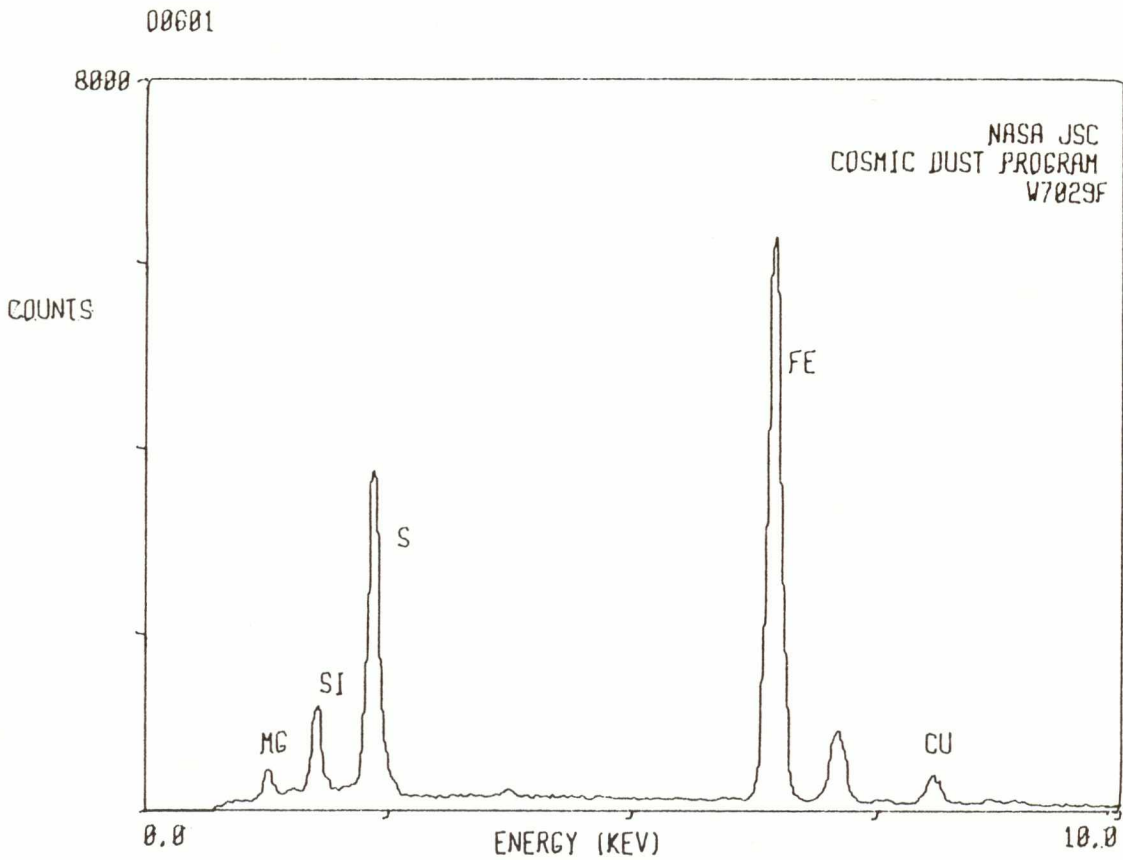



W7029F7

S-82-29599

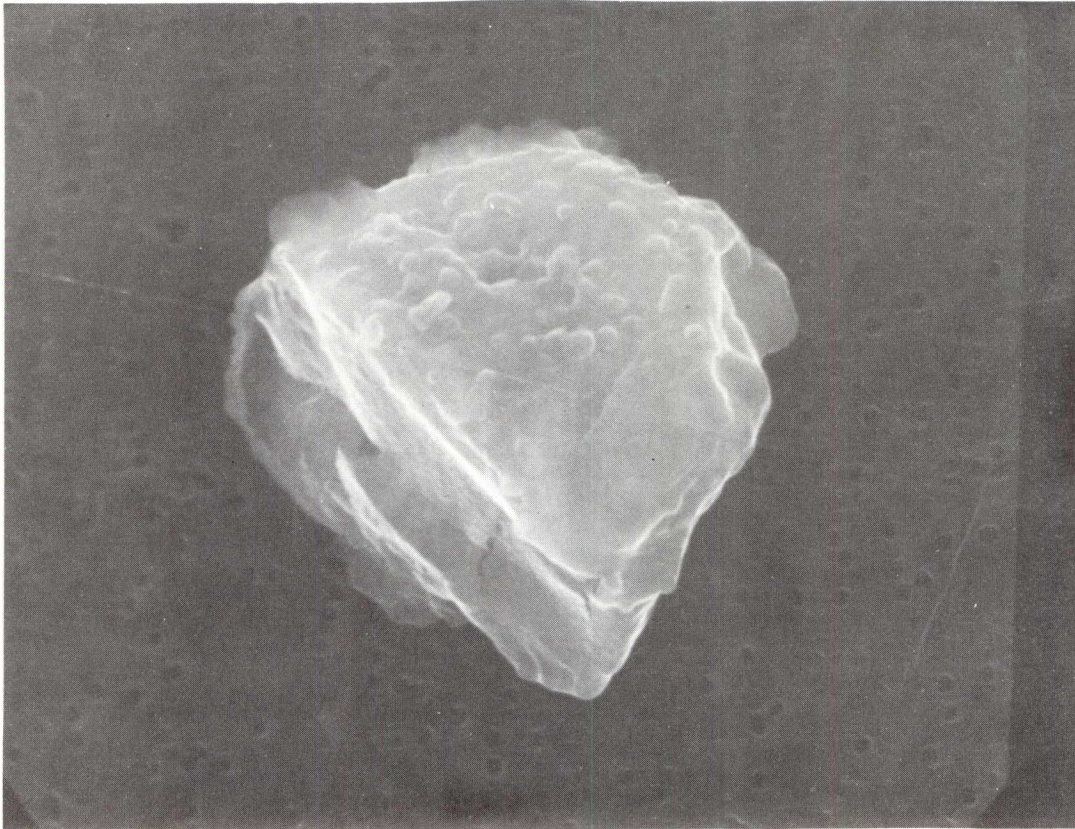

<u>SIZE</u>	<u>SHAPE</u>	<u>TRANS.</u>	<u>COLOR</u>	<u>LUSTER</u>	<u>TYPE</u>	<u>COMMENTS</u>
10x11	I	0	Black	SM	C	

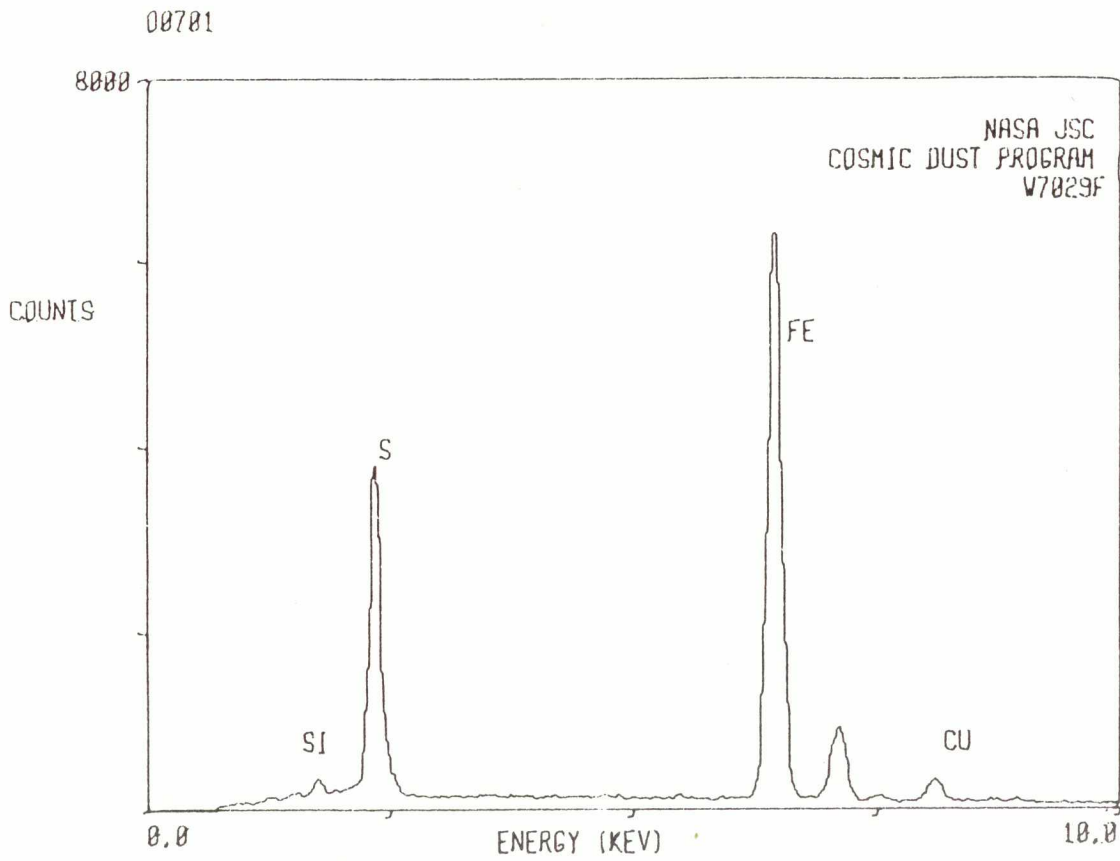

W7029F8

S-82-29600

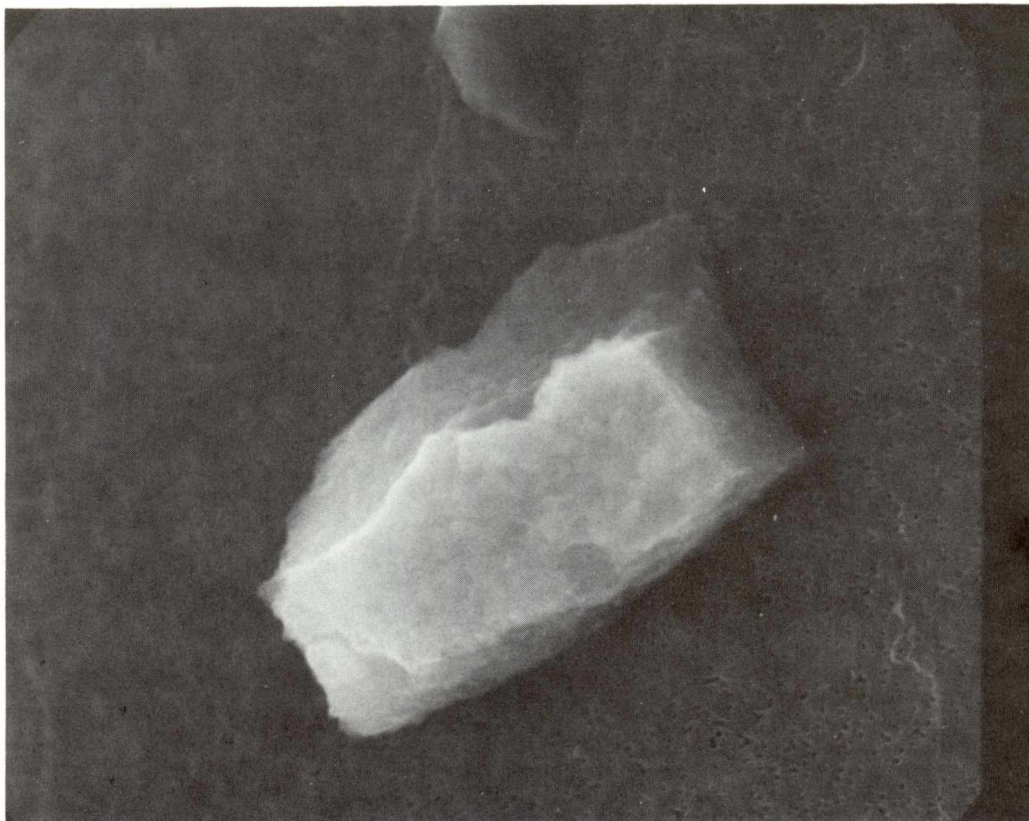

<u>SIZE</u>	<u>SHAPE</u>	<u>TRANS.</u>	<u>COLOR</u>	<u>LUSTER</u>	<u>TYPE</u>	<u>COMMENTS</u>
16x27	I	TL	Pale Yellow-Gray	SV	?	

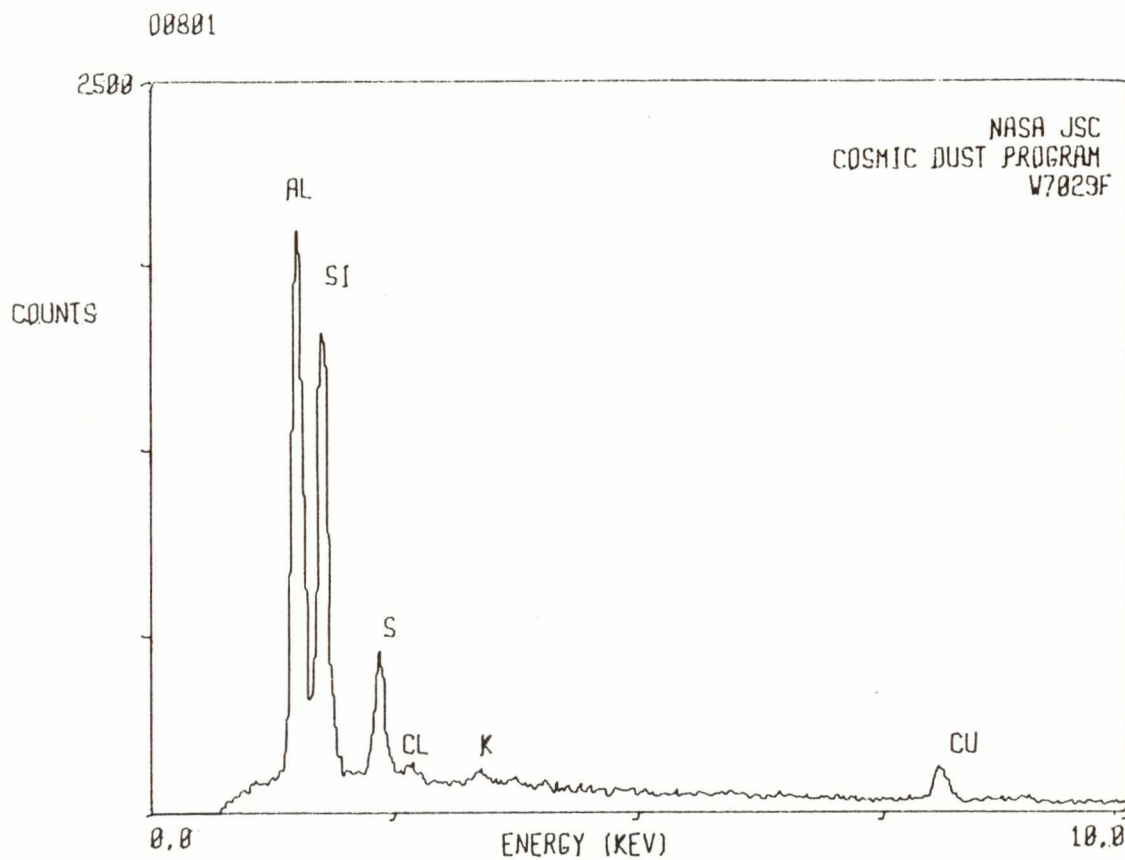

# W7029F 10

S-82-29601

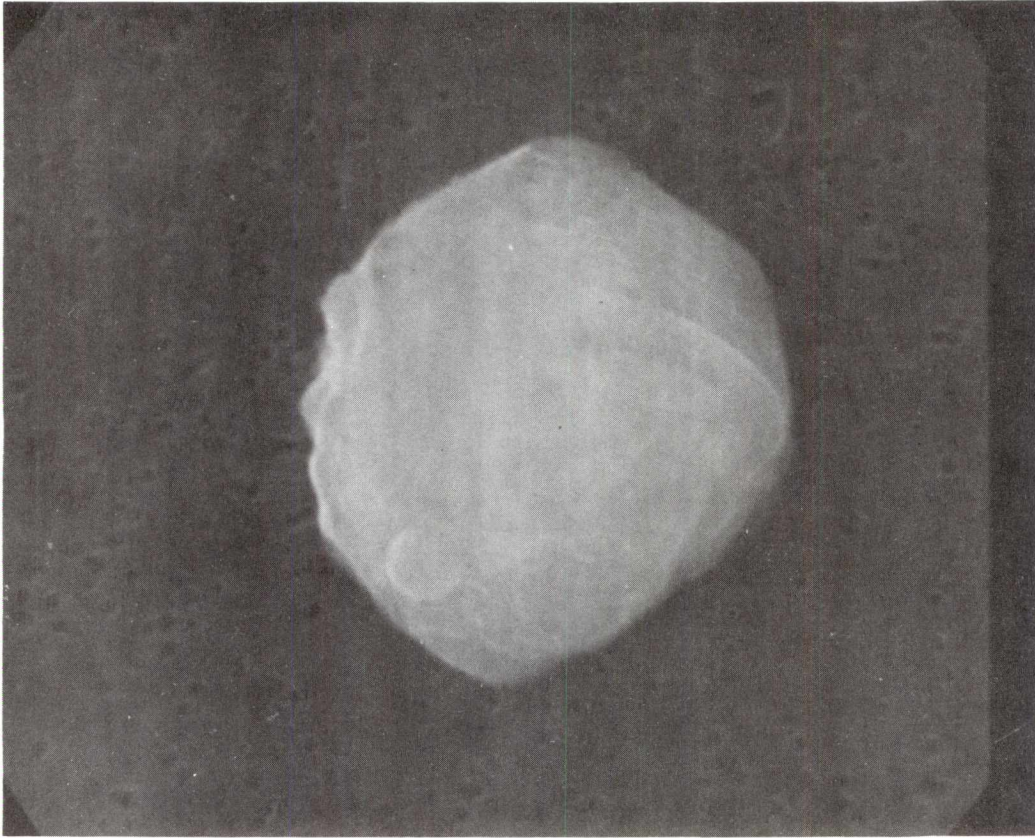

<u>SIZE</u>	<u>SHAPE</u>	<u>TRANS.</u>	<u>COLOR</u>	<u>LUSTER</u>	<u>TYPE</u>	<u>COMMENTS</u>
9x10	E/S	0	Steel Gray to Black	M	TCA?	

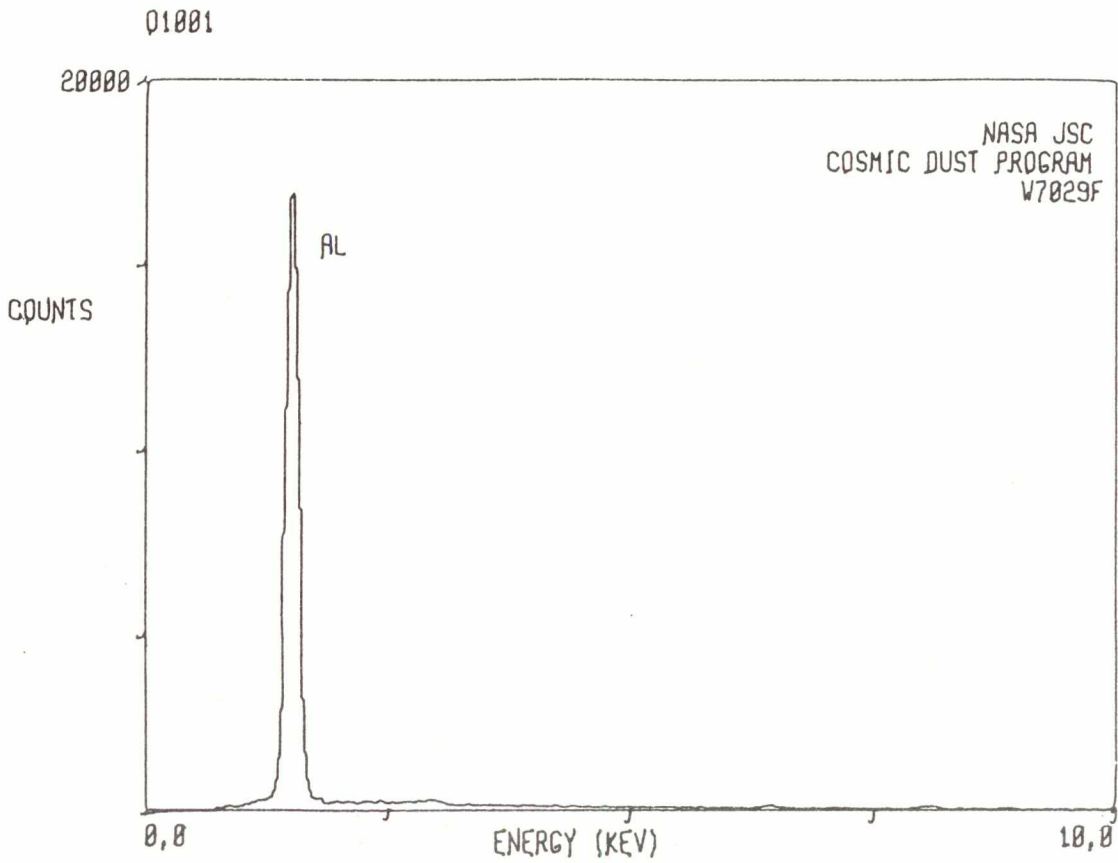

W7029F13

S-82-29602

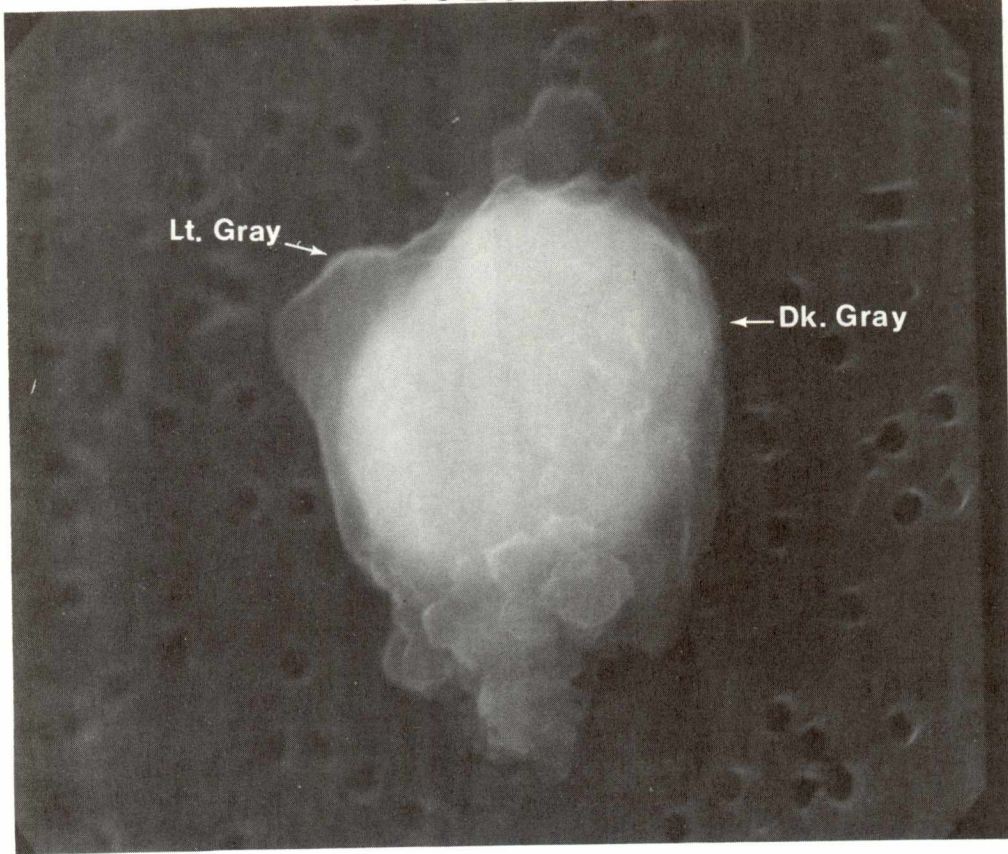

<u>SIZE</u>	<u>SHAPE</u>	<u>TRANS.</u>	<u>COLOR</u>	<u>LUSTER</u>	<u>TYPE</u>	<u>COMMENTS</u>
5x6	E/S	TL	Gray	SV	C	

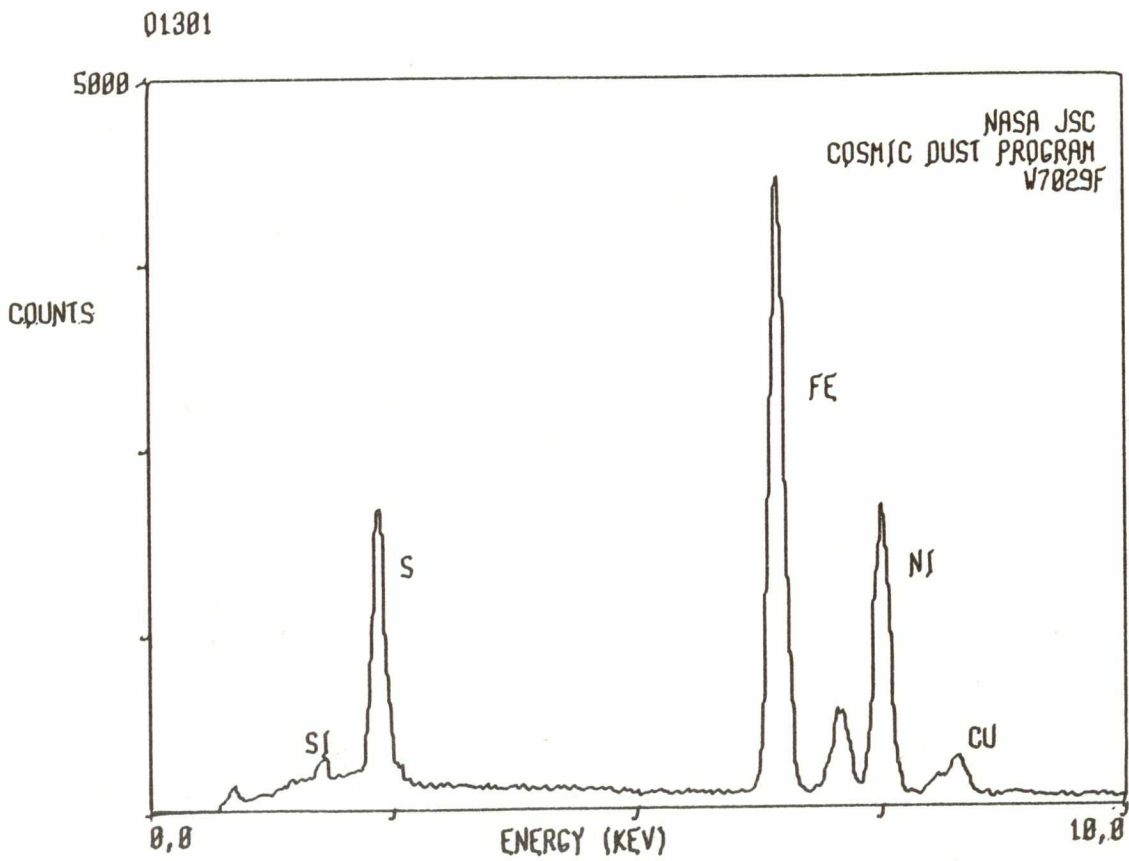

W7029F 16

S-82-30461

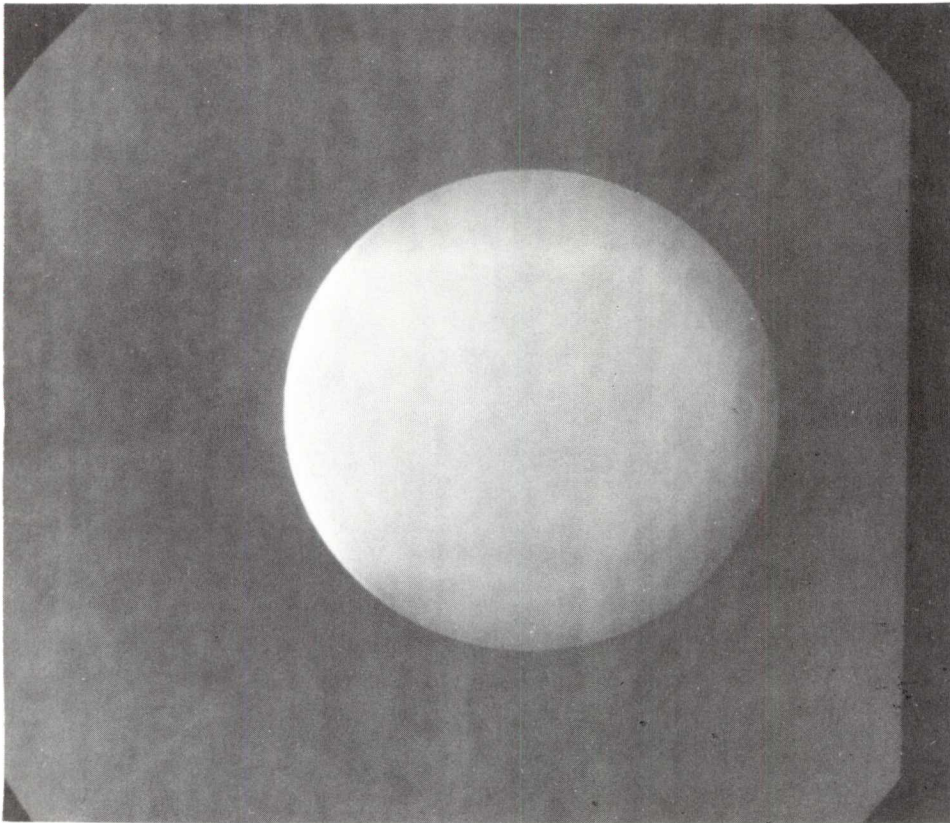

<u>SIZE</u>	<u>SHAPE</u>	<u>TRANS.</u>	<u>COLOR</u>	<u>LUSTER</u>	<u>TYPE</u>	<u>COMMENTS</u>
12	S	T	CL/Pale Yellow		?	

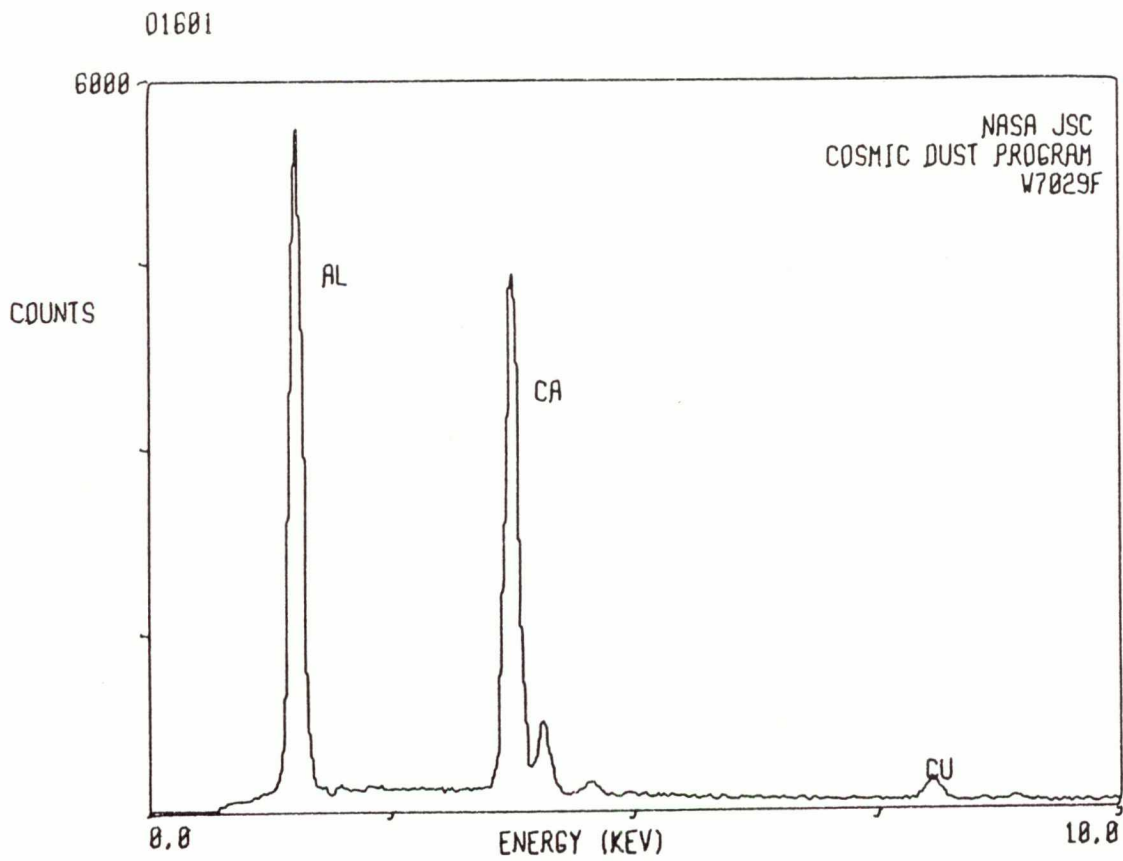

W7029F17

S-82-29603

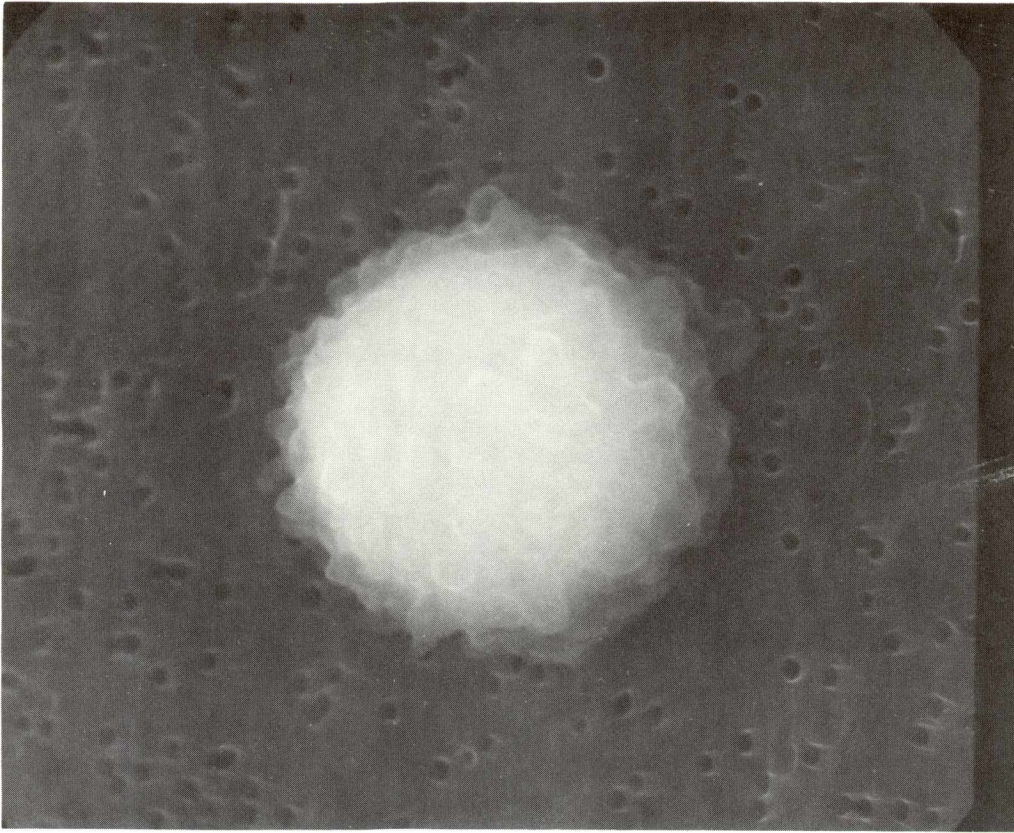

<u>SIZE</u>	<u>SHAPE</u>	<u>TRANS.</u>	<u>COLOR</u>	<u>LUSTER</u>	<u>TYPE</u>	<u>COMMENTS</u>
7	S/E	T/TL	Colorless	V	C	

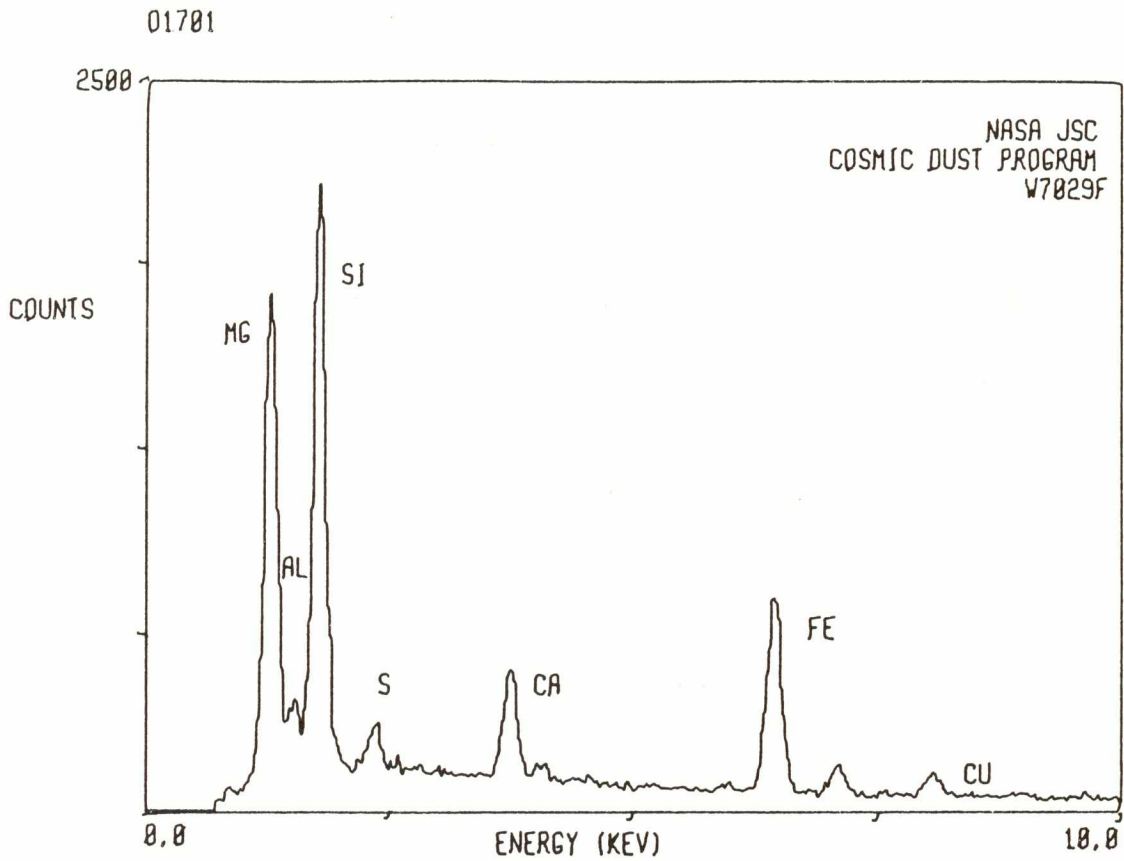

**MOUNT W7029G**

W7029G1

S-82-31865

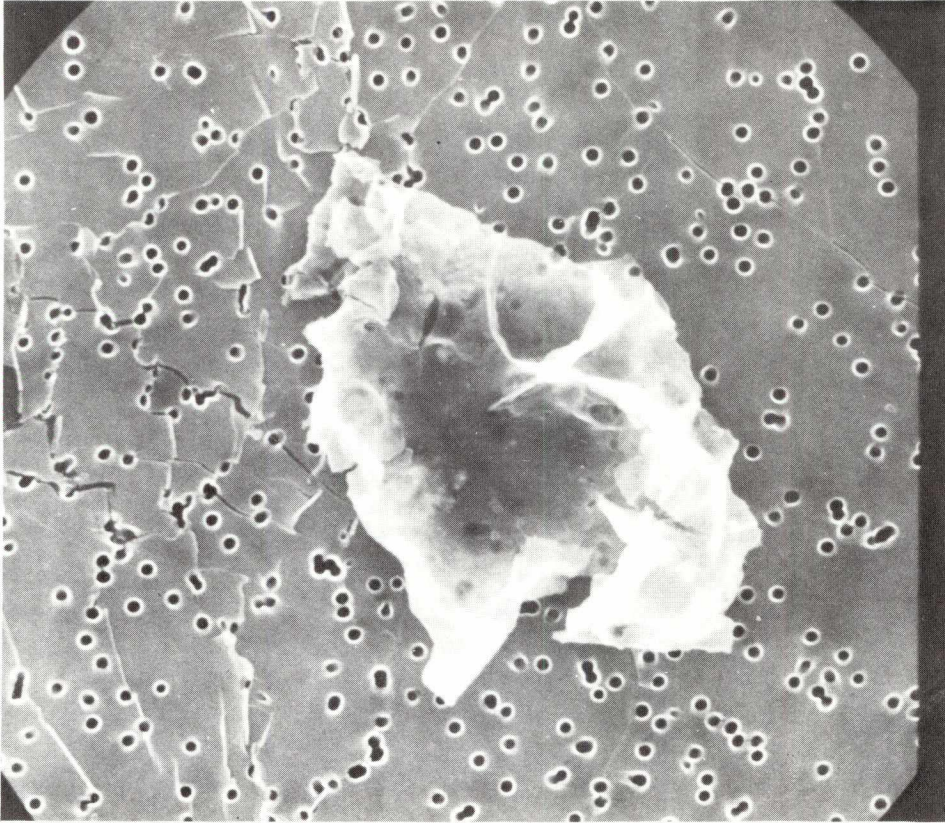

<u>SIZE</u>	<u>SHAPE</u>	<u>TRANS.</u>	<u>COLOR</u>	<u>LUSTER</u>	<u>TYPE</u>	<u>COMMENTS</u>
2x16	I	0	Dk. Brown to Black	SM/M	?	Several fragments; Rich in low-atomic number elements?

PP101A

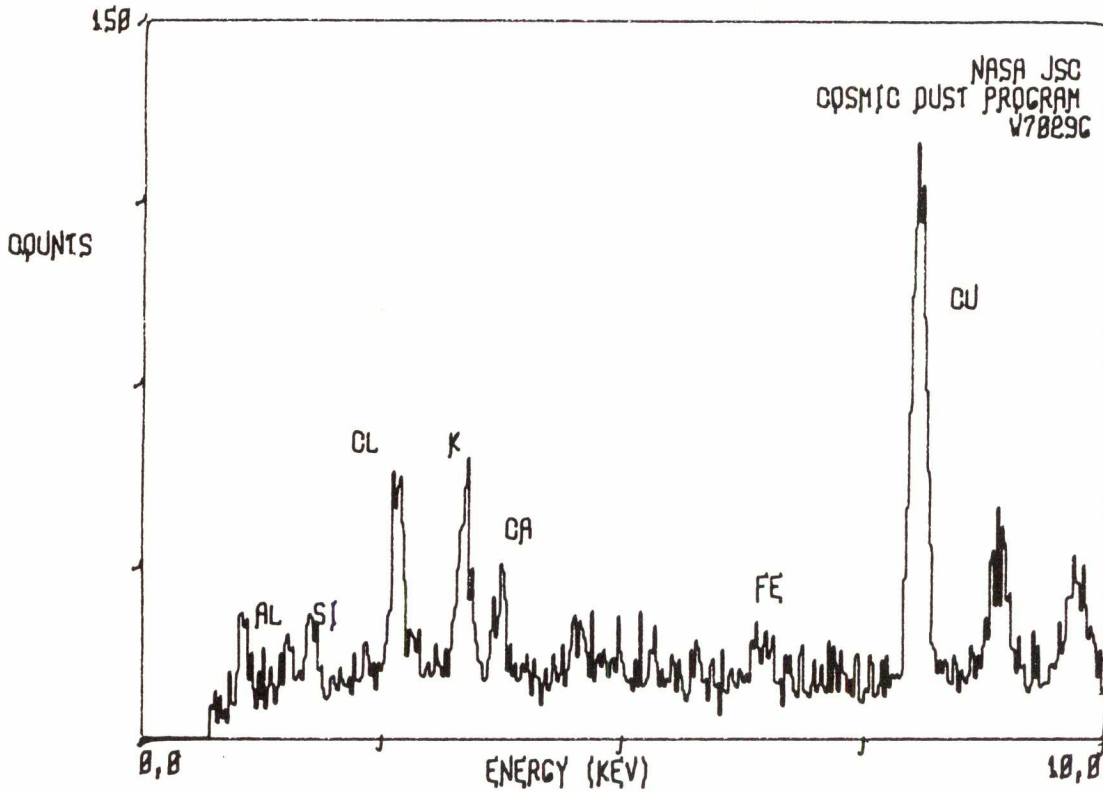



W7029G2

S-82-29605

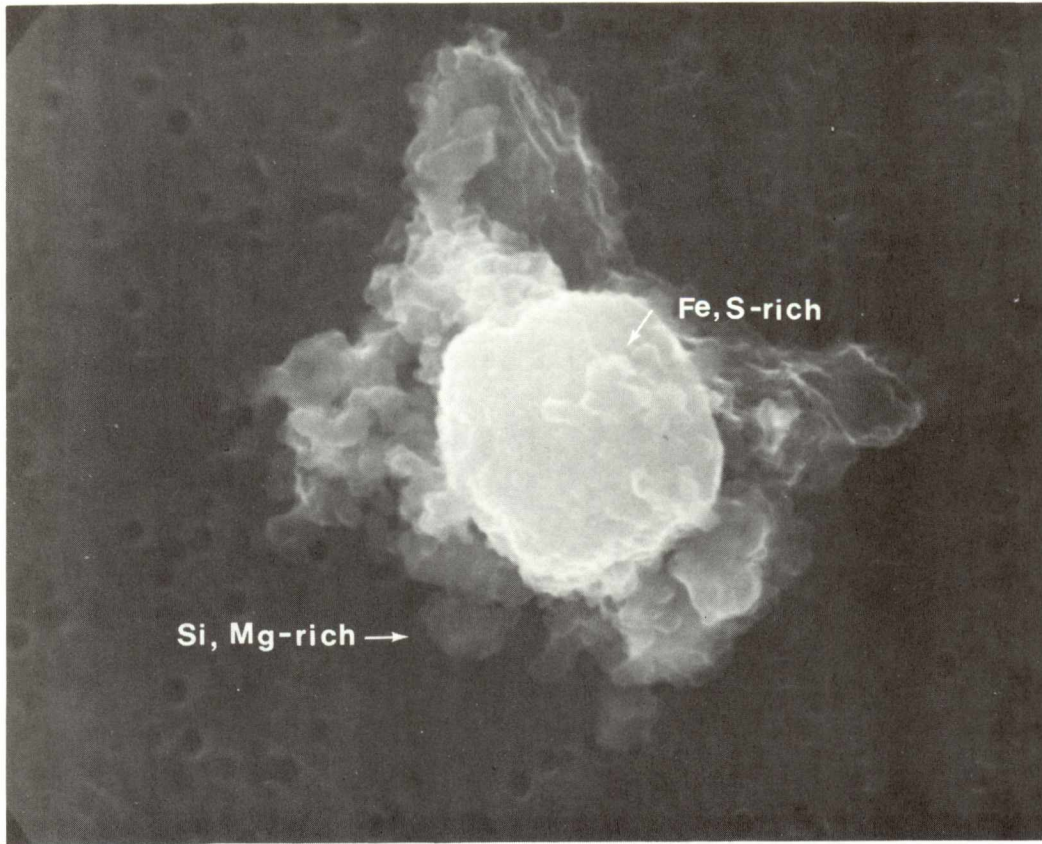

<u>SIZE</u>	<u>SHAPE</u>	<u>TRANS.</u>	<u>COLOR</u>	<u>LUSTER</u>	<u>TYPE</u>	<u>COMMENTS</u>
6x7	I	0	Dk. Gray to Black	SM	C	Core rich in Fe, S; Rim rich in Si, Mg; Whole-particle composition shown below.

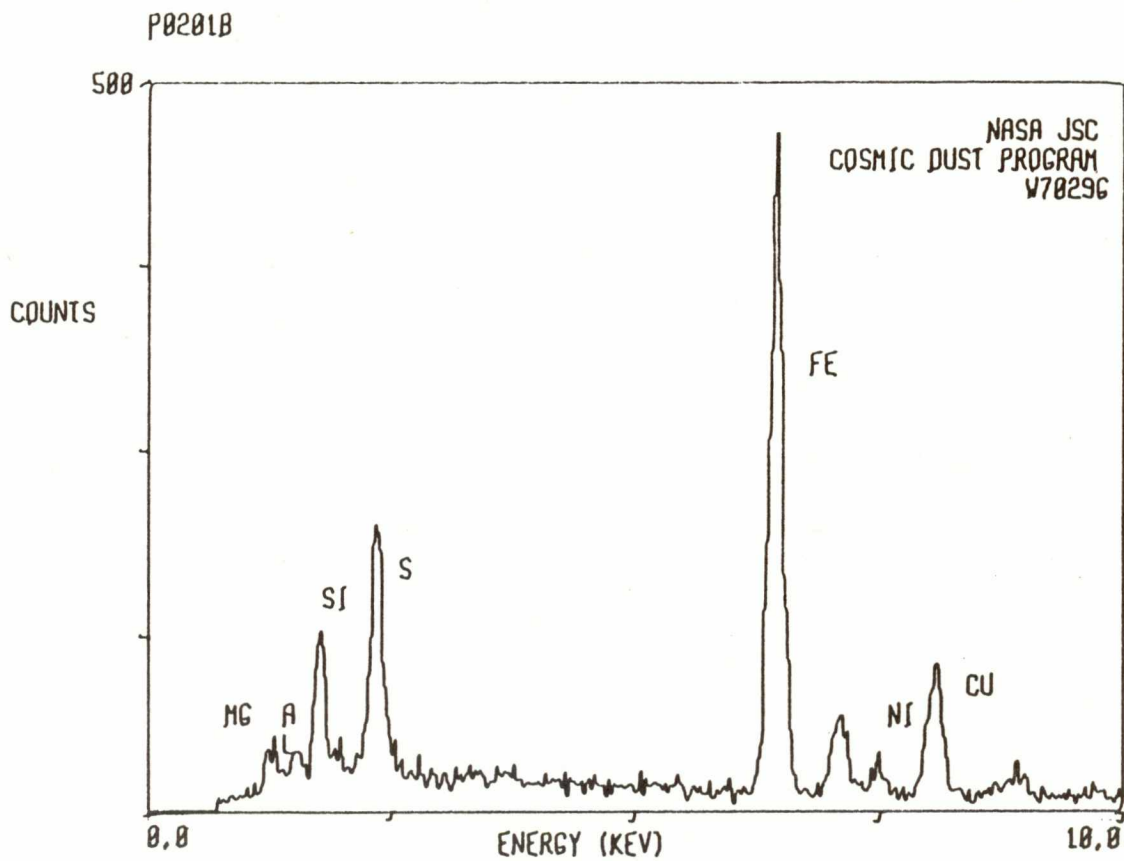

W7029G3

S-82-29606

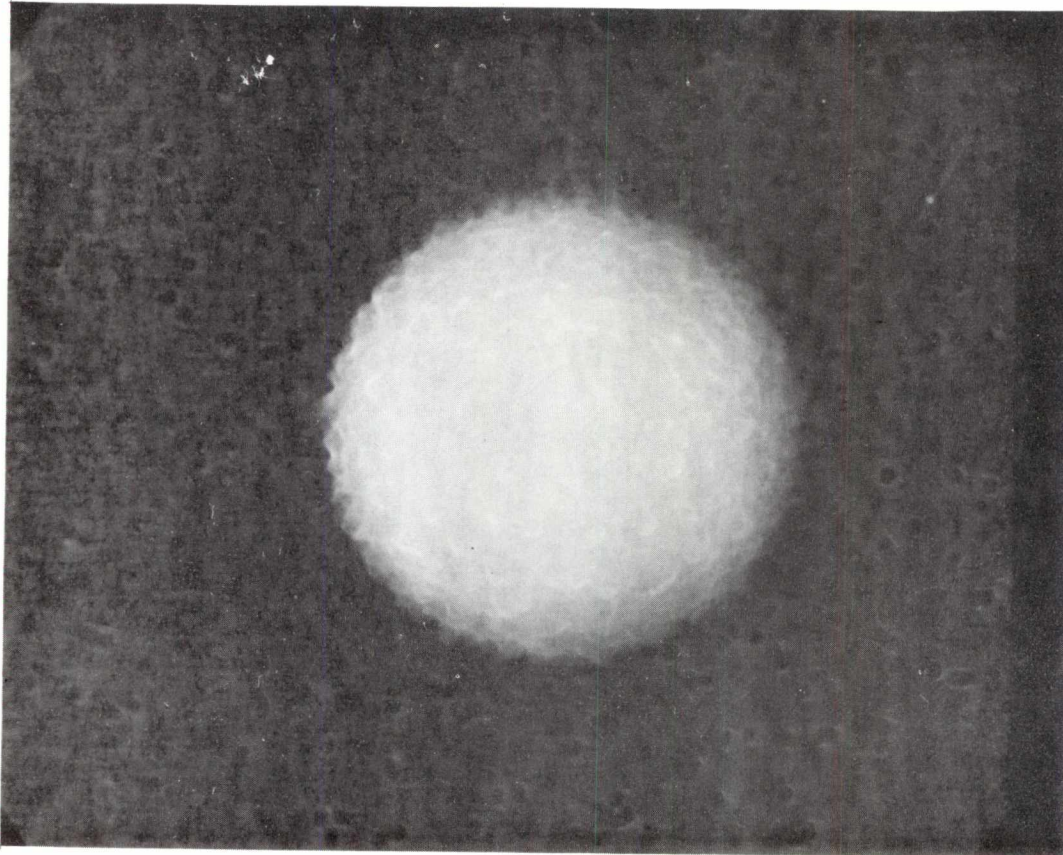

<u>SIZE</u>	<u>SHAPE</u>	<u>TRANS.</u>	<u>COLOR</u>	<u>LUSTER</u>	<u>TYPE</u>	<u>COMMENTS</u>
9	S	TL	CL/Pale Yellow-Gray	V	C	

P0301

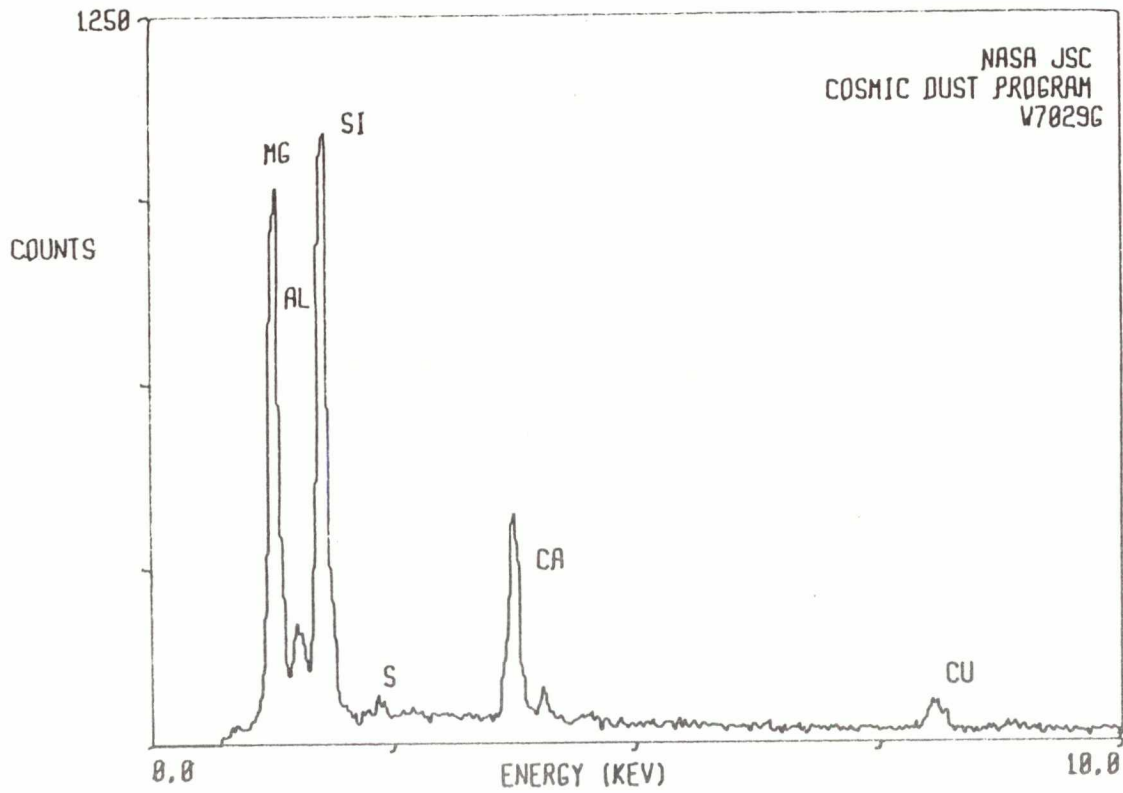

W7029G4

S-82-29607

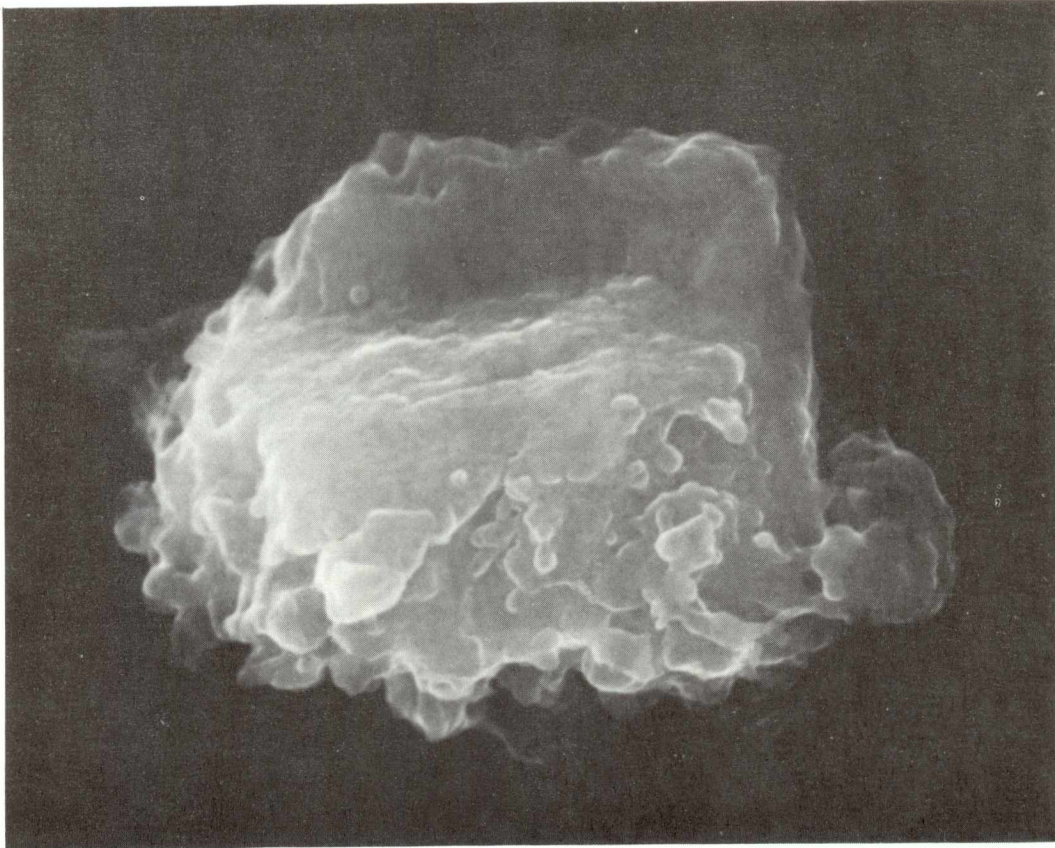

<u>SIZE</u>	<u>SHAPE</u>	<u>TRANS.</u>	<u>COLOR</u>	<u>LUSTER</u>	<u>TYPE</u>	<u>COMMENTS</u>
9x12	I	TL/0	Dk. Red-Brown	V	C	

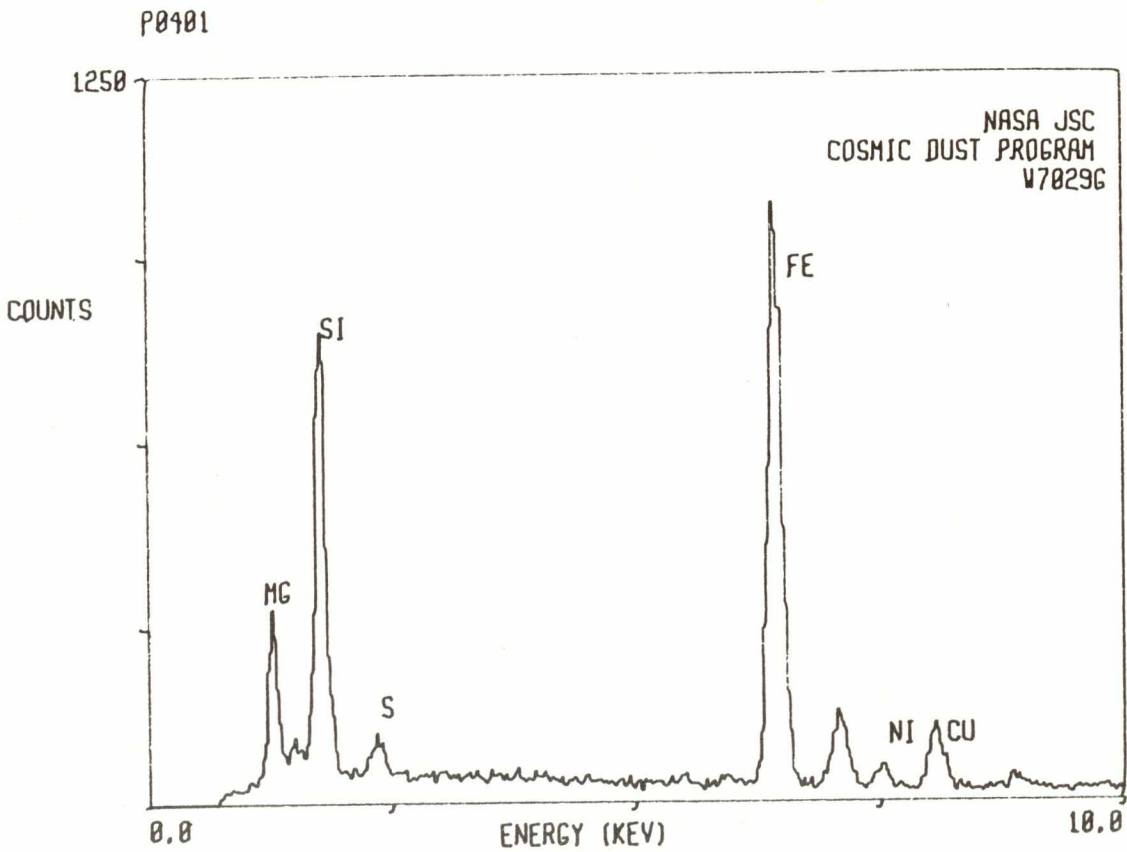

W7029G5

S-82-29608

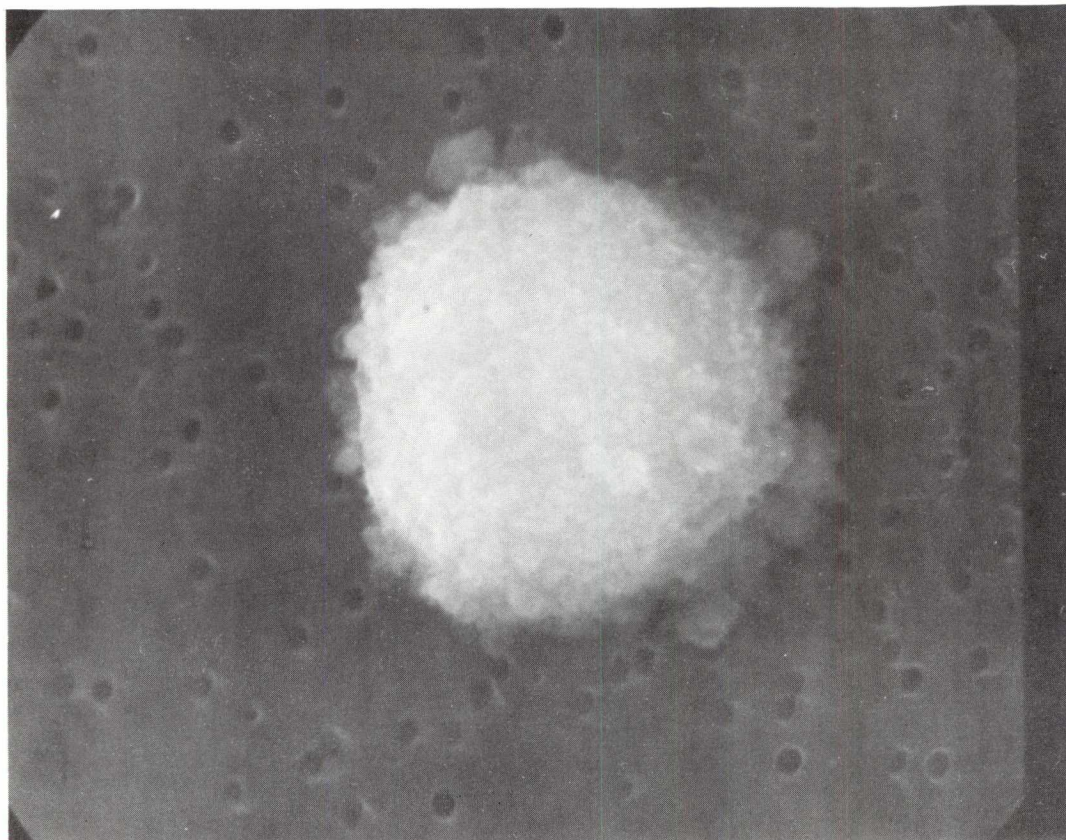

<u>SIZE</u>	<u>SHAPE</u>	<u>TRANS.</u>	<u>COLOR</u>	<u>LUSTER</u>	<u>TYPE</u>	<u>COMMENTS</u>
6	S/E	0	Dk. Gray to Black	D	TCA?	Related to AOS?

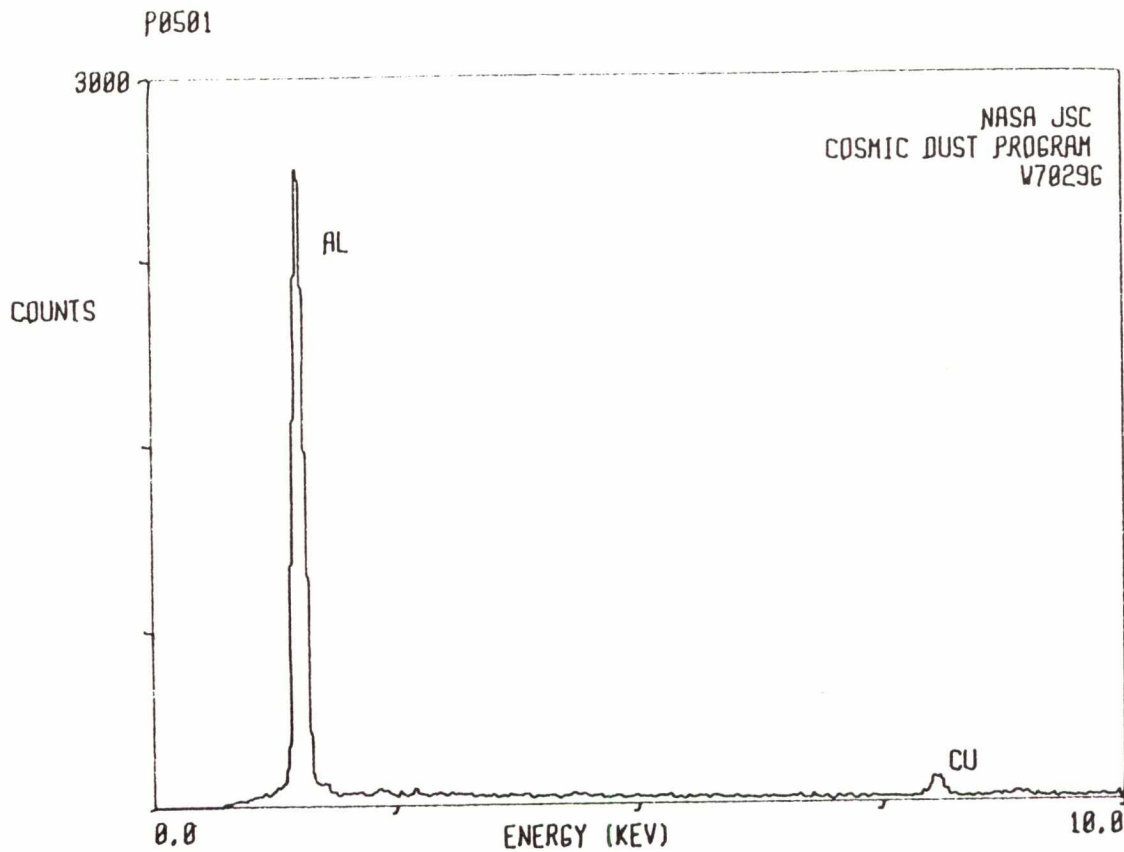

W7029G6

S-82-29609

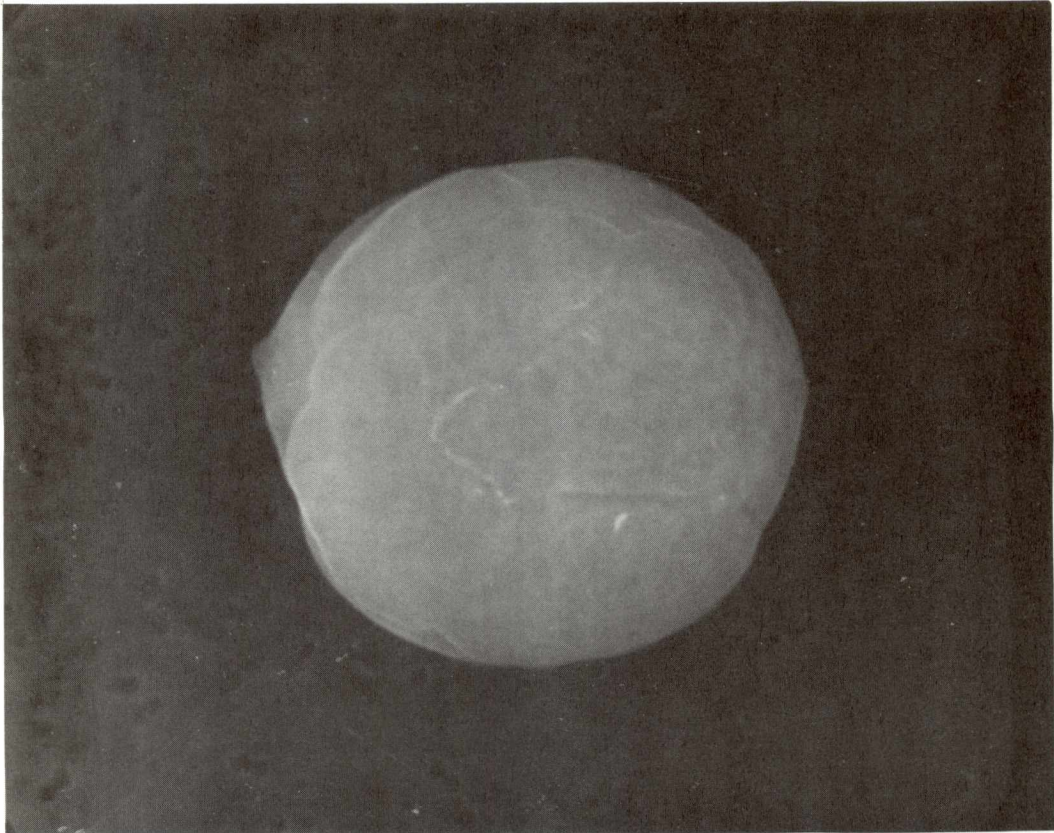

<u>SIZE</u>	<u>SHAPE</u>	<u>TRANS.</u>	<u>COLOR</u>	<u>LUSTER</u>	<u>TYPE</u>	<u>COMMENTS</u>
8	S	TL	CL/Pale Yellow	V	AOS	

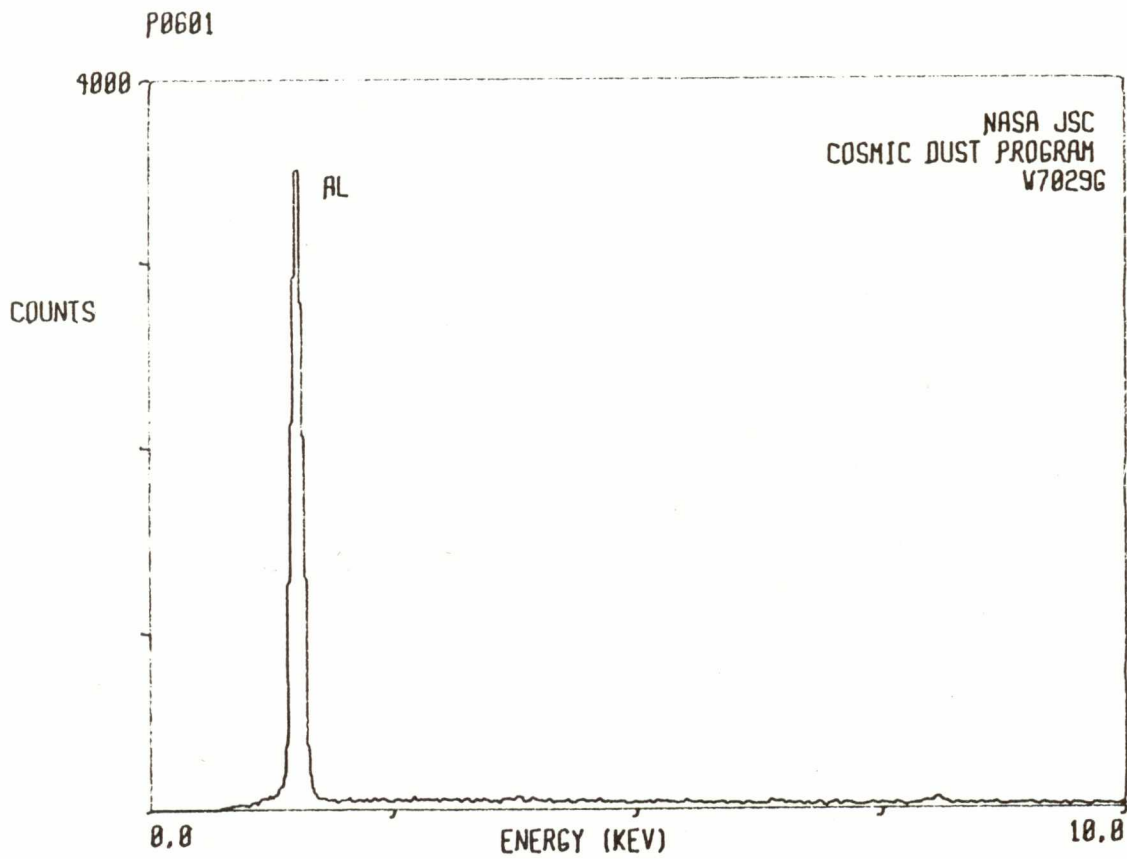

W7029G7

S-82-29610

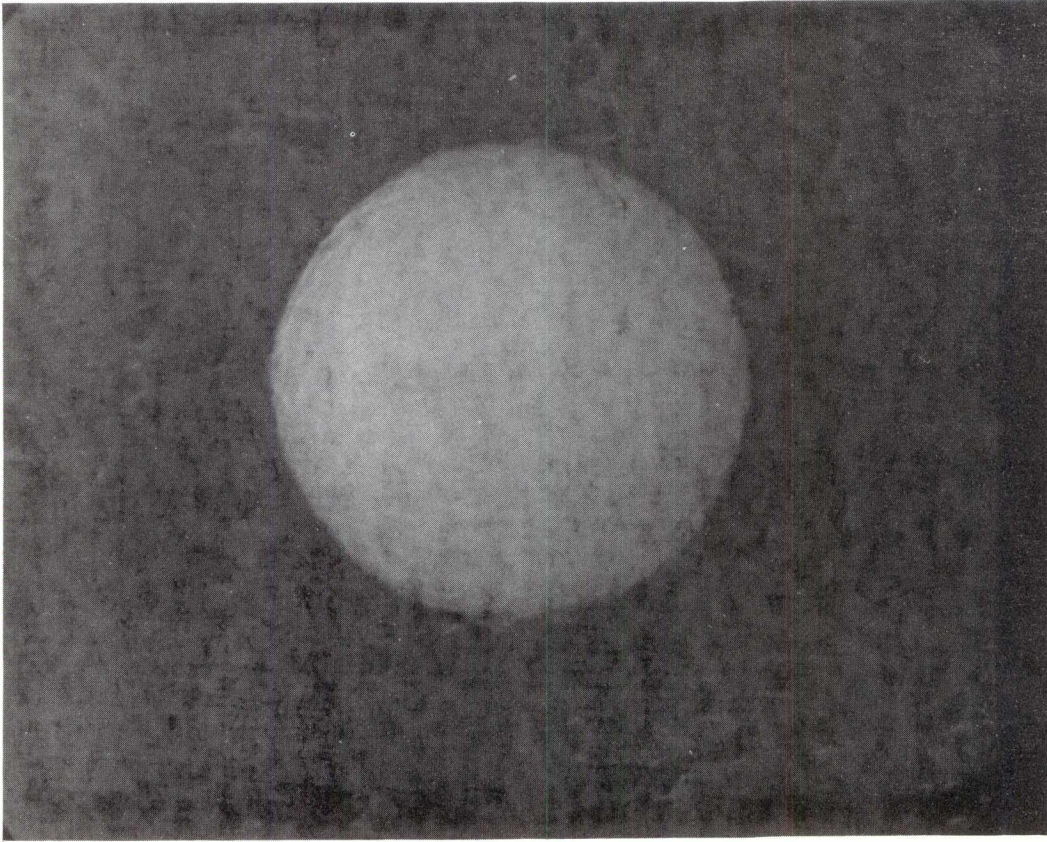

<u>SIZE</u>	<u>SHAPE</u>	<u>TRANS.</u>	<u>COLOR</u>	<u>LUSTER</u>	<u>TYPE</u>	<u>COMMENTS</u>
5	S	T	CL/Pale Yellow	V	AOS	

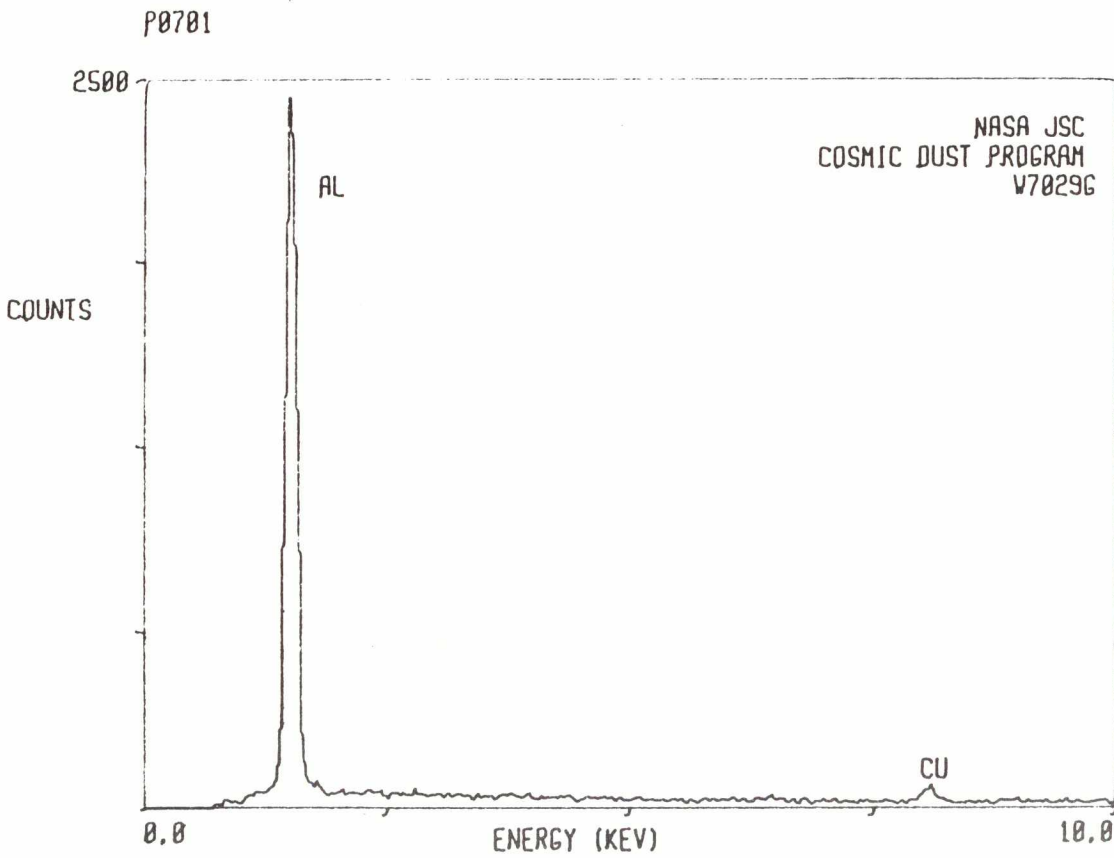

W7029G8

S-82-29611

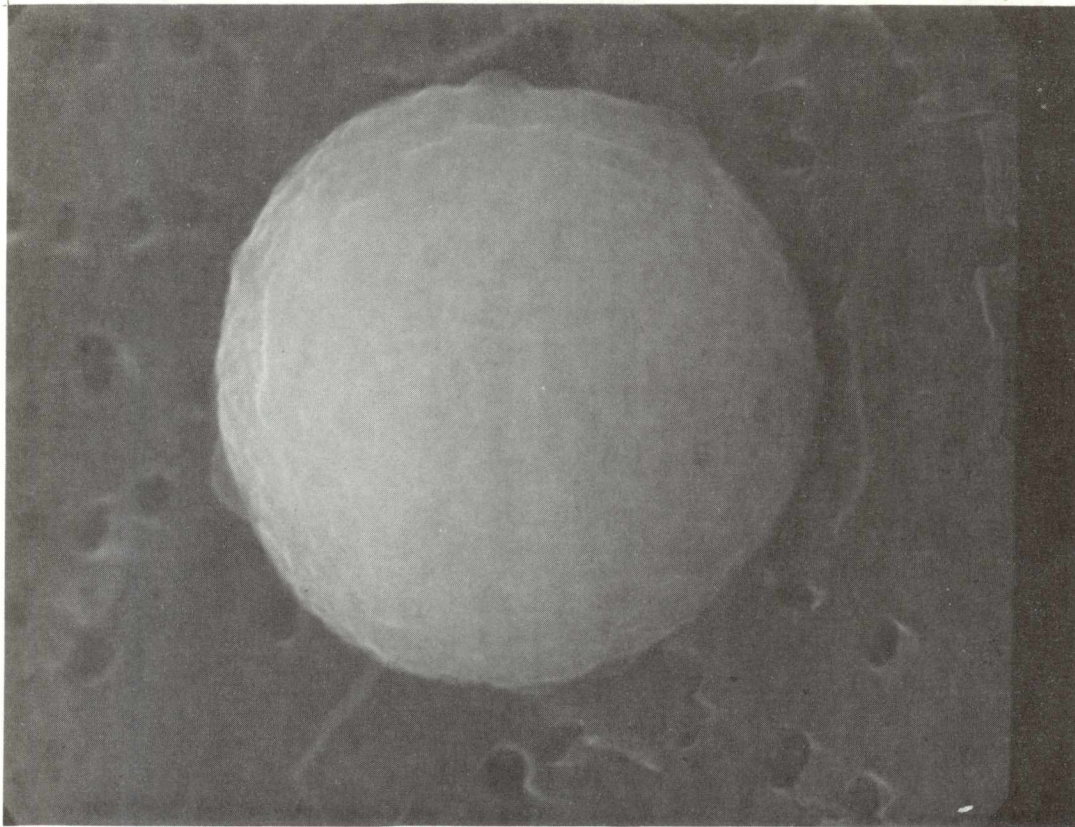

<u>SIZE</u>	<u>SHAPE</u>	<u>TRANS.</u>	<u>COLOR</u>	<u>LUSTER</u>	<u>TYPE</u>	<u>COMMENTS</u>
4	S	T	CL/Pale Yellow	V	AOS	

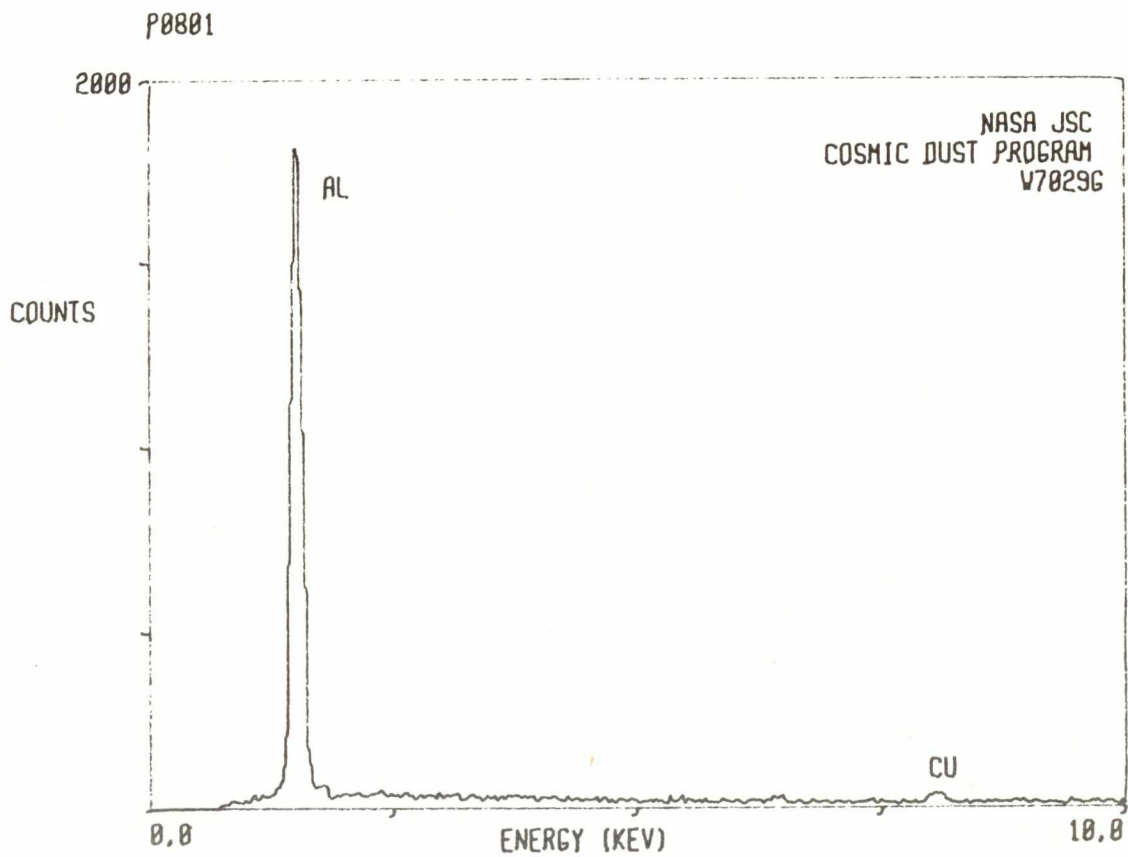

# W7029G9

S-82-29612

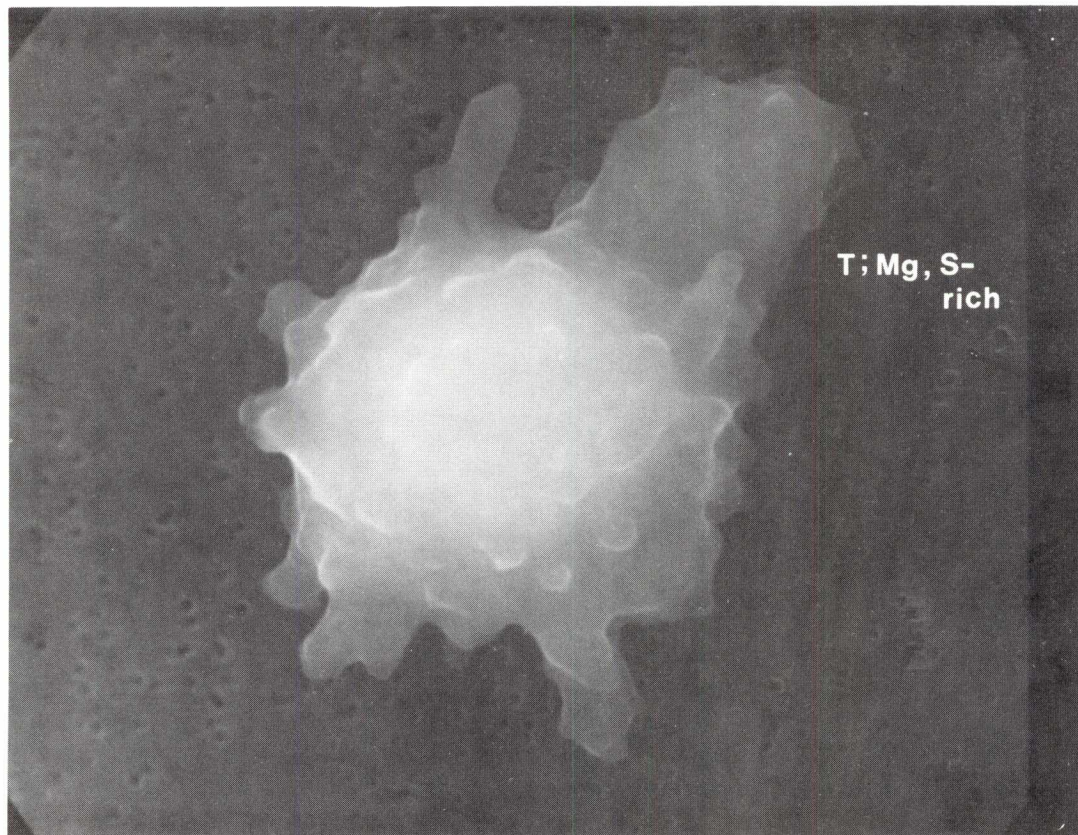

<u>SIZE</u>	<u>SHAPE</u>	<u>TRANS.</u>	<u>COLOR</u>	<u>LUSTER</u>	<u>TYPE</u>	<u>COMMENTS</u>
13x18	I	TL/T	Pale Yellow-Brown	SV	?	TL edge rich in Mg, S; Whole-particle composition shown below.

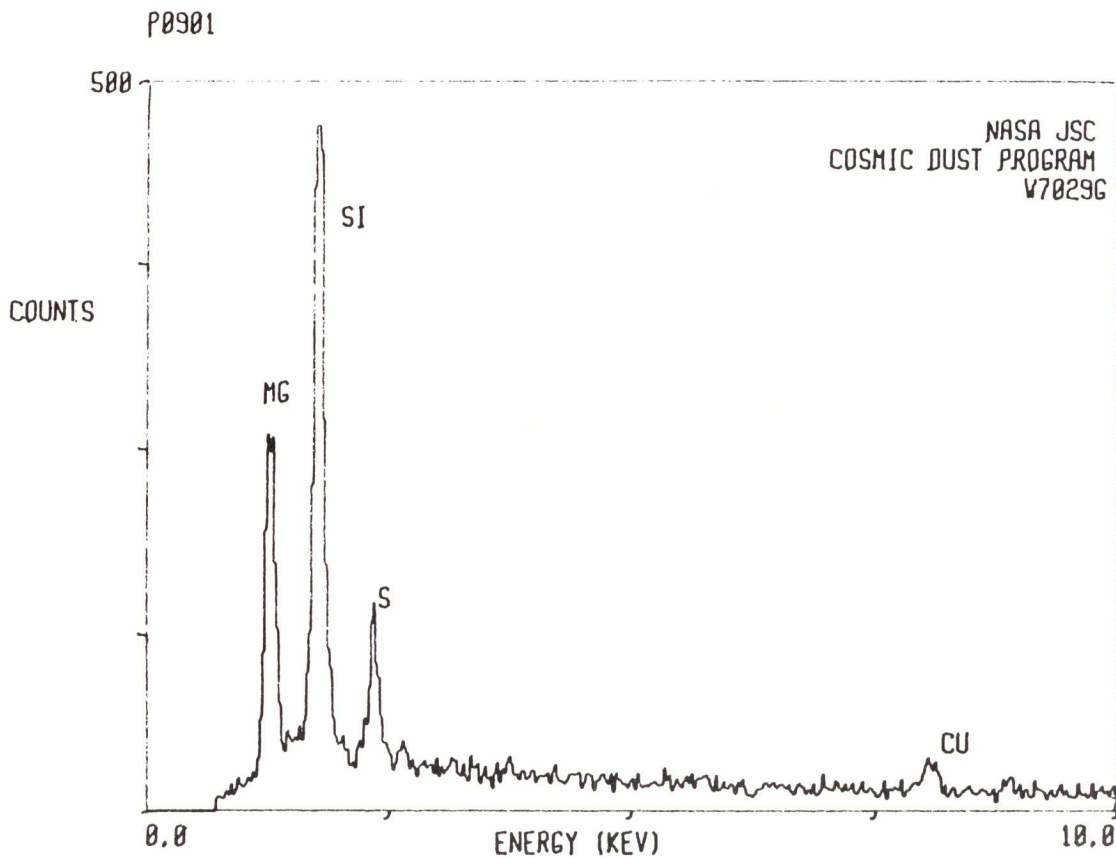



W7029G10

S-82-29613

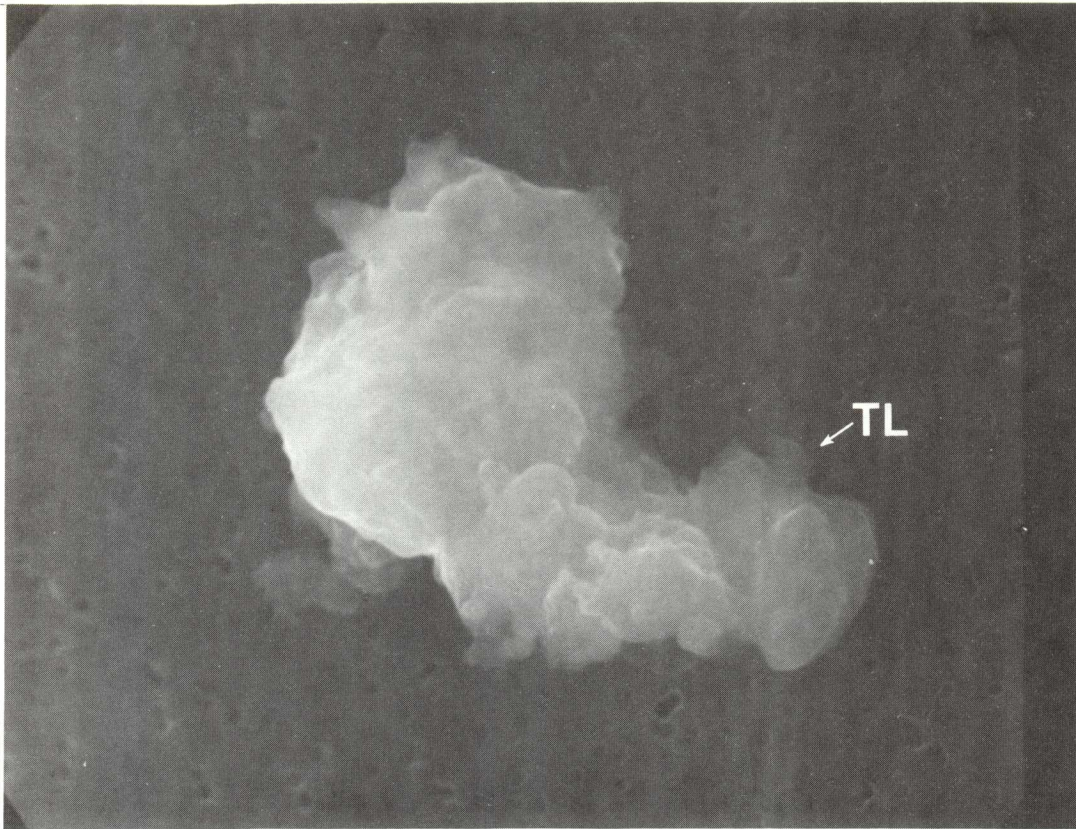

<u>SIZE</u>	<u>SHAPE</u>	<u>TRANS.</u>	<u>COLOR</u>	<u>LUSTER</u>	<u>TYPE</u>	<u>COMMENTS</u>
9x12	I	TL/0	Gray to Black	SV	C	

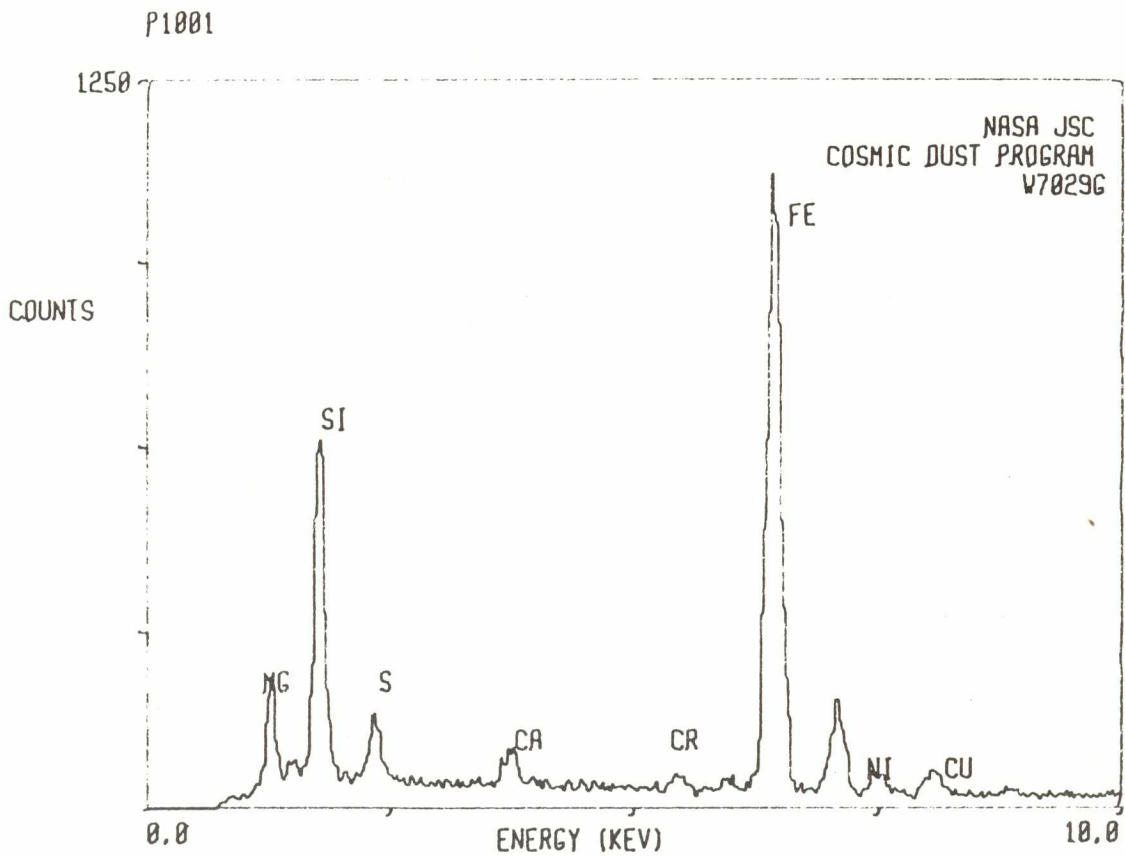

W7029G11

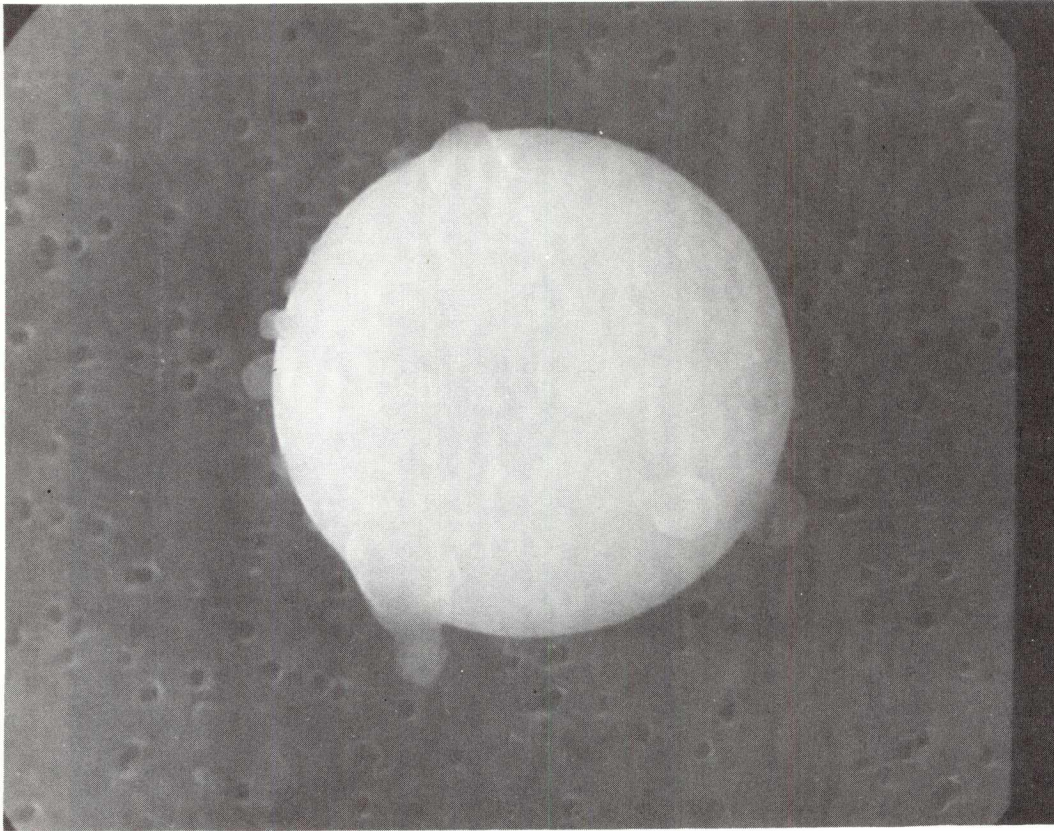

S-82-29614

<u>SIZE</u>	<u>SHAPE</u>	<u>TRANS.</u>	<u>COLOR</u>	<u>LUSTER</u>	<u>TYPE</u>	<u>COMMENTS</u>
8	S	T	CL/Pale Yellow	V	?	

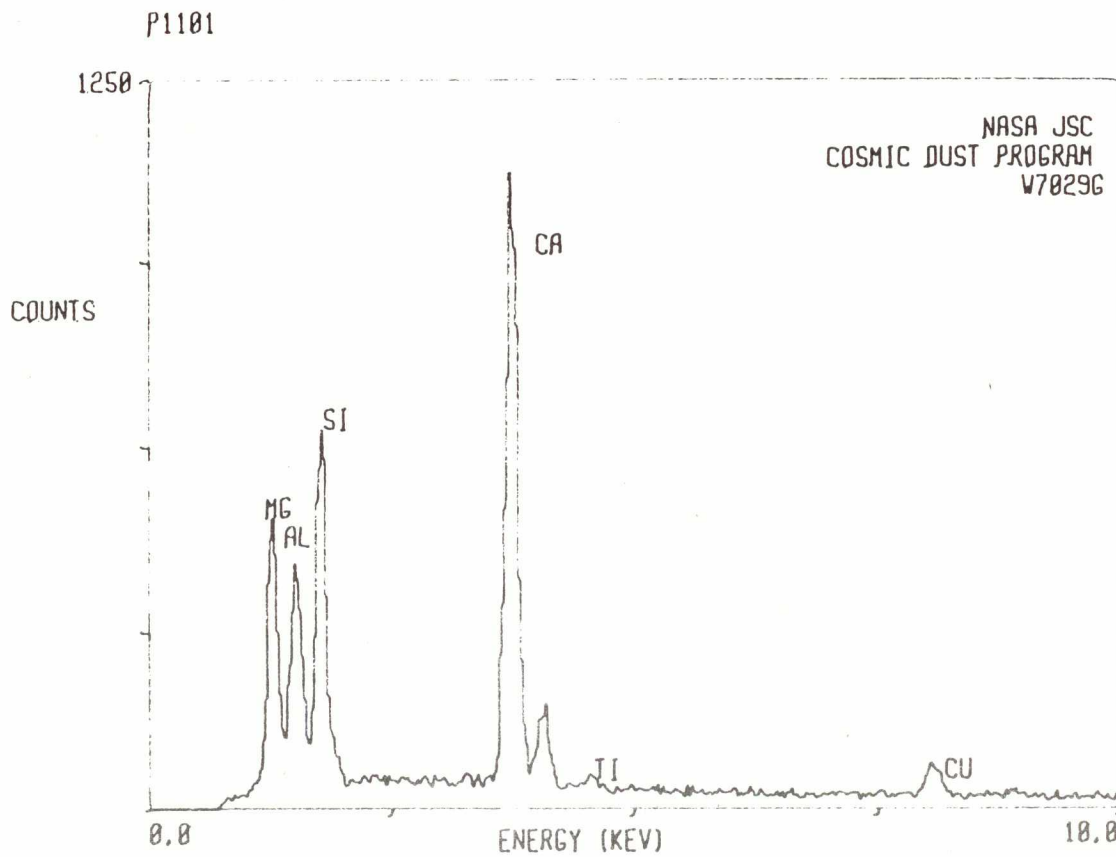

W7029G12

S-82-29615

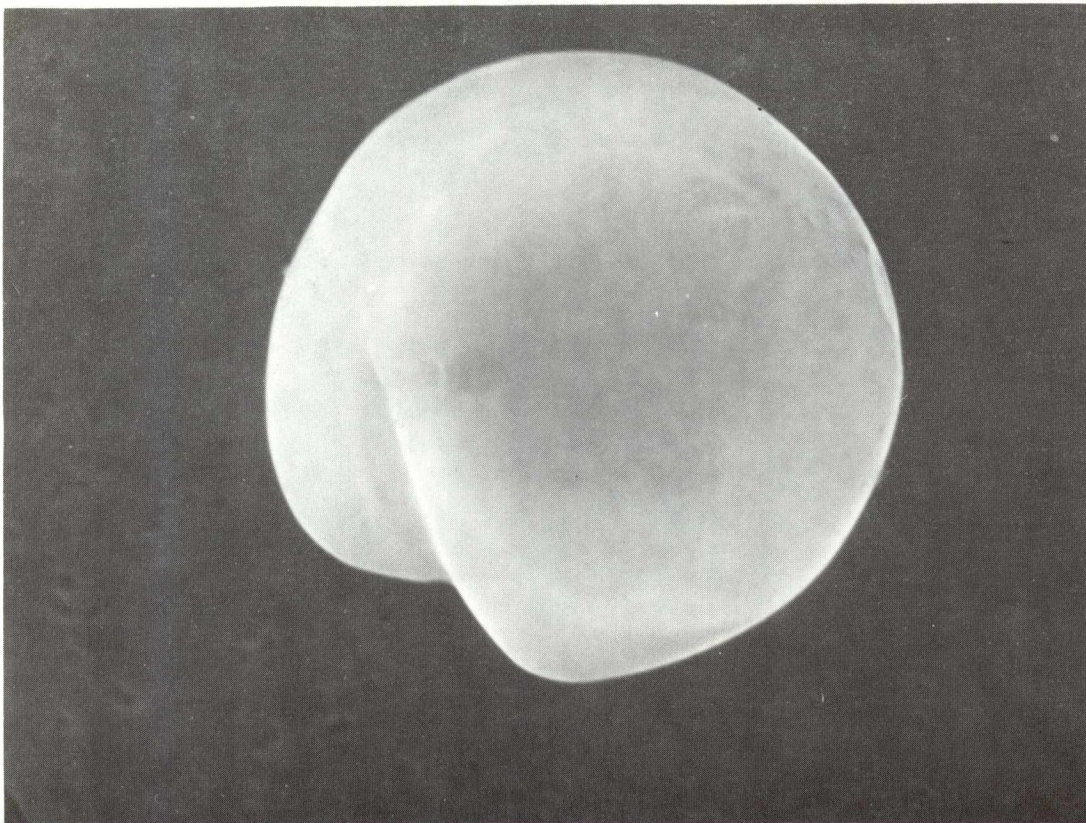

<u>SIZE</u>	<u>SHAPE</u>	<u>TRANS.</u>	<u>COLOR</u>	<u>LUSTER</u>	<u>TYPE</u>	<u>COMMENTS</u>
13	S	T	CL/Pale Yellow	V	AOS	

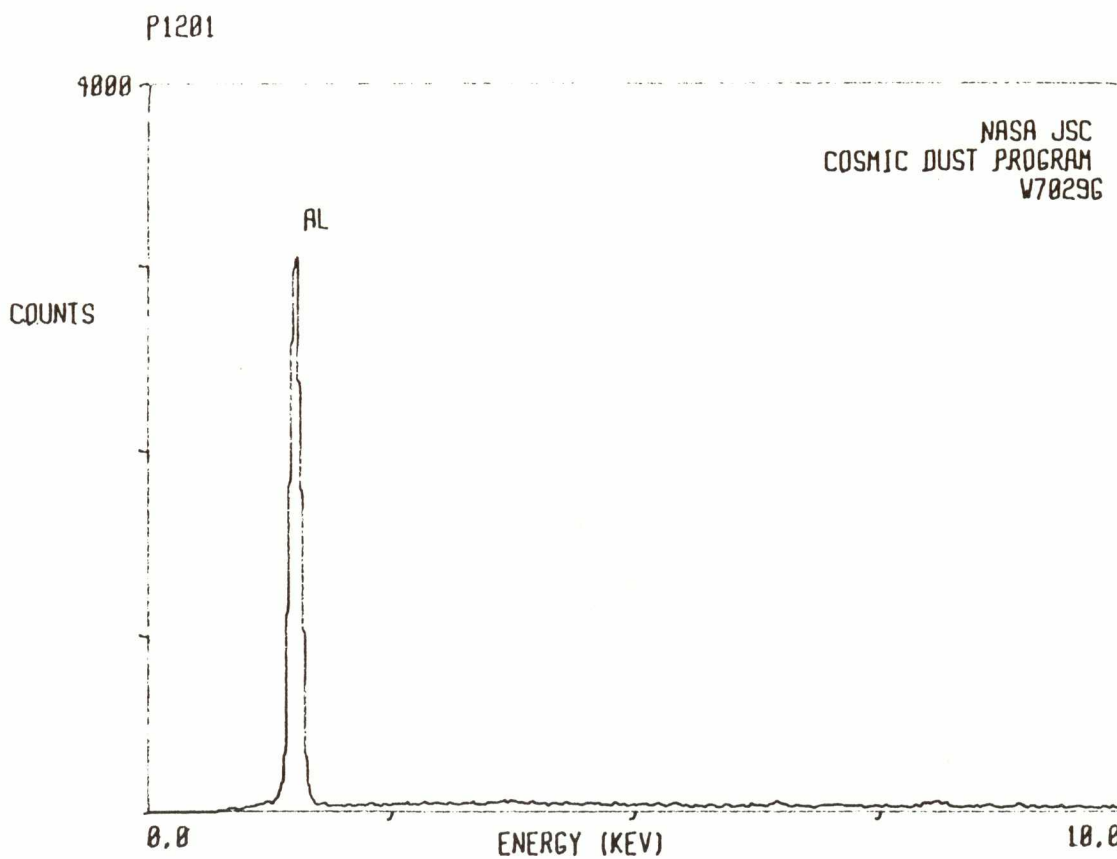

W7029G13

S-82-29616

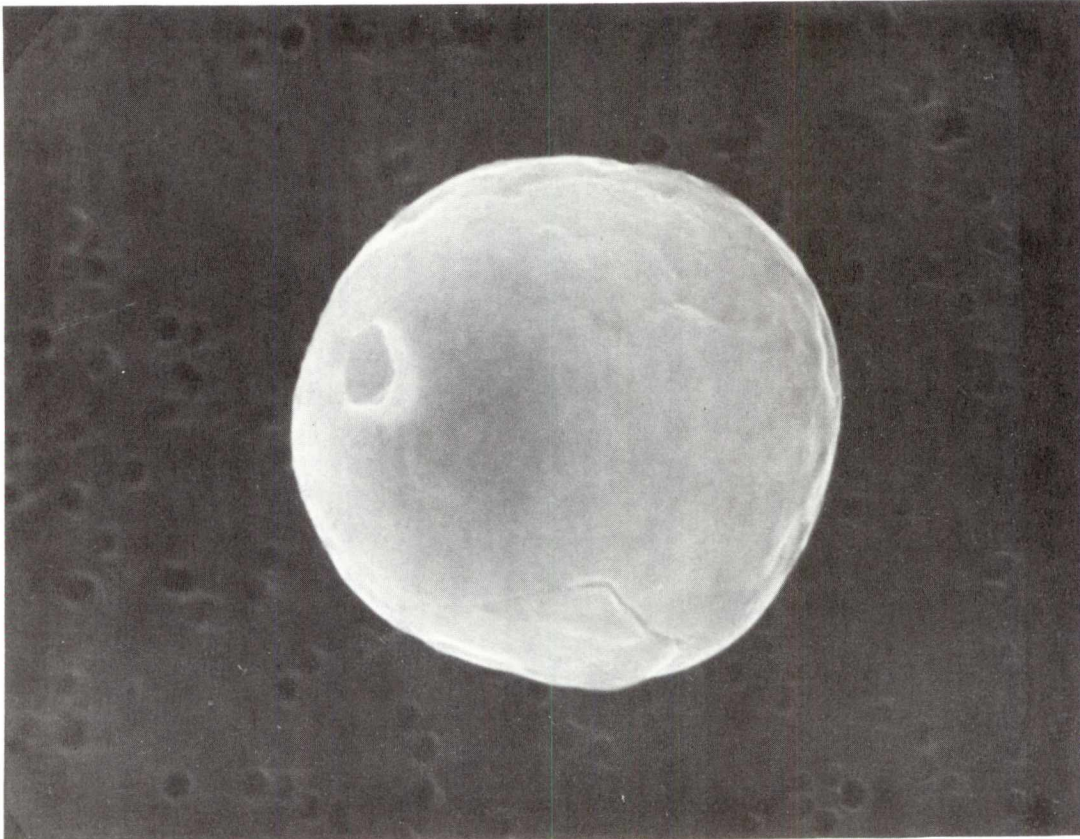

<u>SIZE</u>	<u>SHAPE</u>	<u>TRANS.</u>	<u>COLOR</u>	<u>LUSTER</u>	<u>TYPE</u>	<u>COMMENTS</u>
6	S	0	Black	M	TCA?	

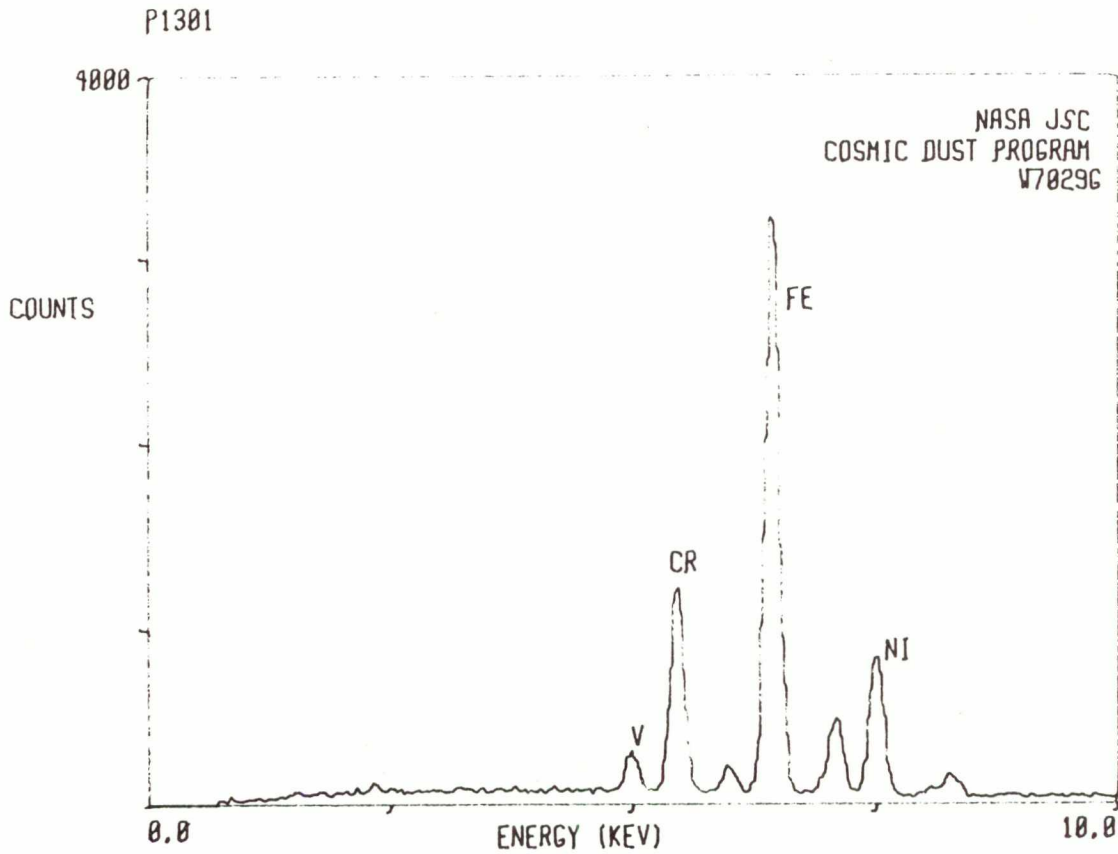

W7029G14

S-82-29617

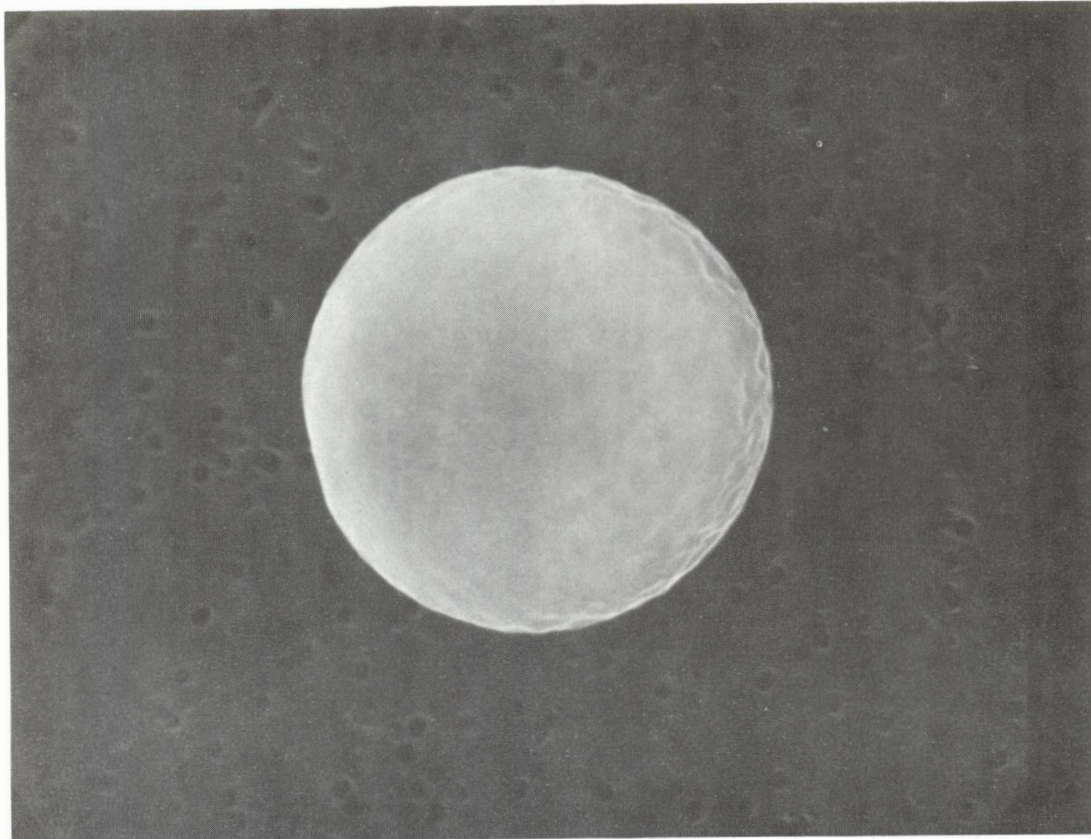

<u>SIZE</u>	<u>SHAPE</u>	<u>TRANS.</u>	<u>COLOR</u>	<u>LUSTER</u>	<u>TYPE</u>	<u>COMMENTS</u>
7	S	0	Black	M	C?	

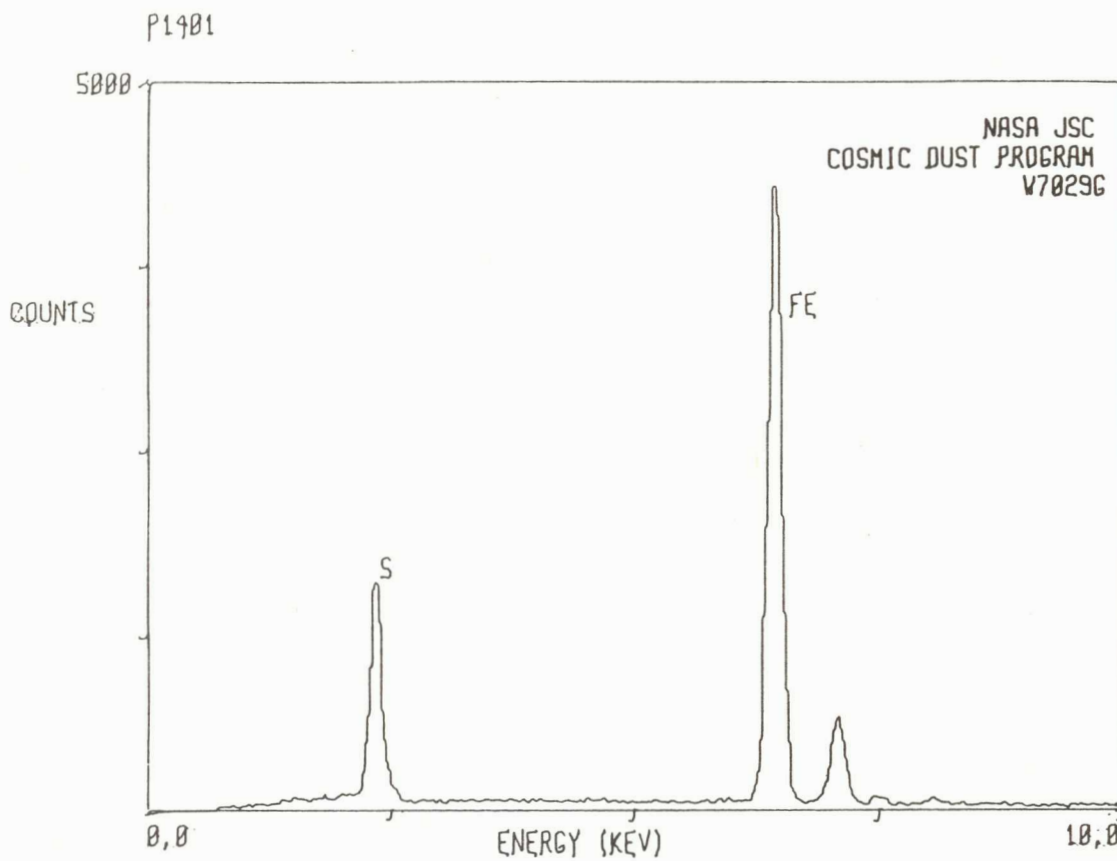

# W7029G15

S-82-29618



<u>SIZE</u>	<u>SHAPE</u>	<u>TRANS.</u>	<u>COLOR</u>	<u>LUSTER</u>	<u>TYPE</u>	<u>COMMENTS</u>
8x11	I	0	Dk. Brown to Black	SM	C	

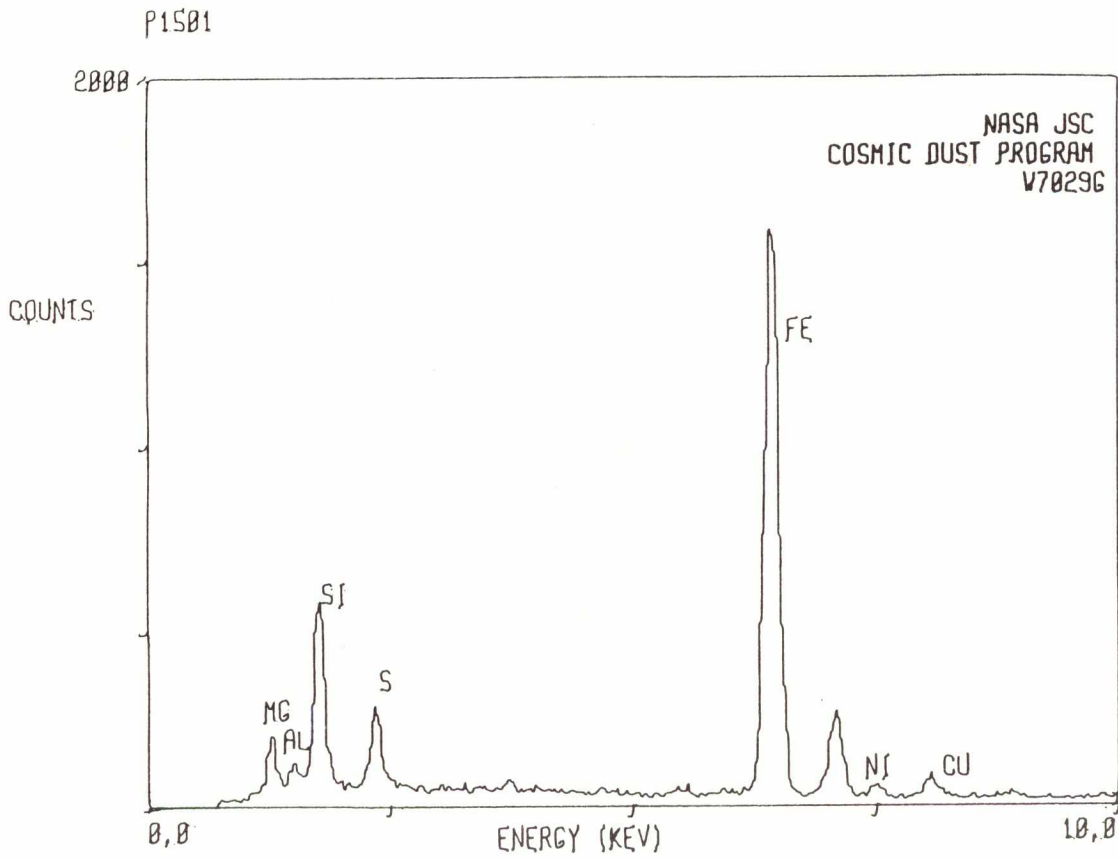

W7029G16

S-82-29619

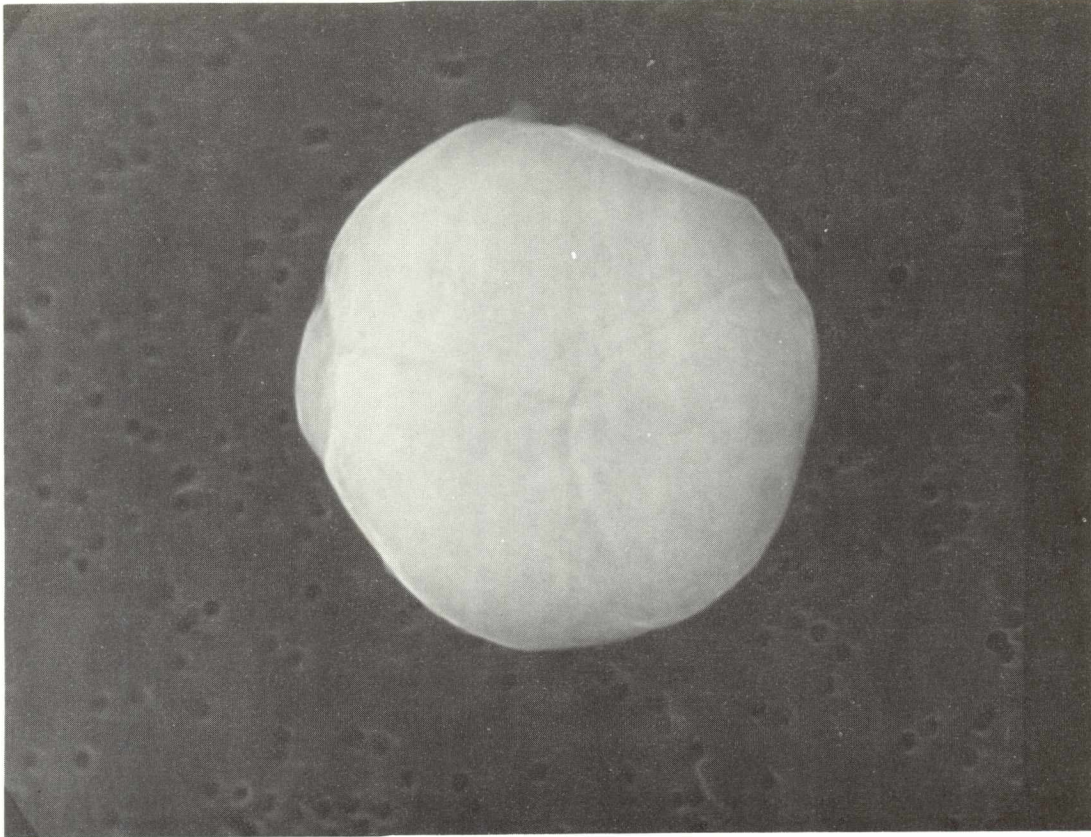

<u>SIZE</u>	<u>SHAPE</u>	<u>TRANS.</u>	<u>COLOR</u>	<u>LUSTER</u>	<u>TYPE</u>	<u>COMMENTS</u>
9	S	T	CL/Pale Yellow	V	AOS	

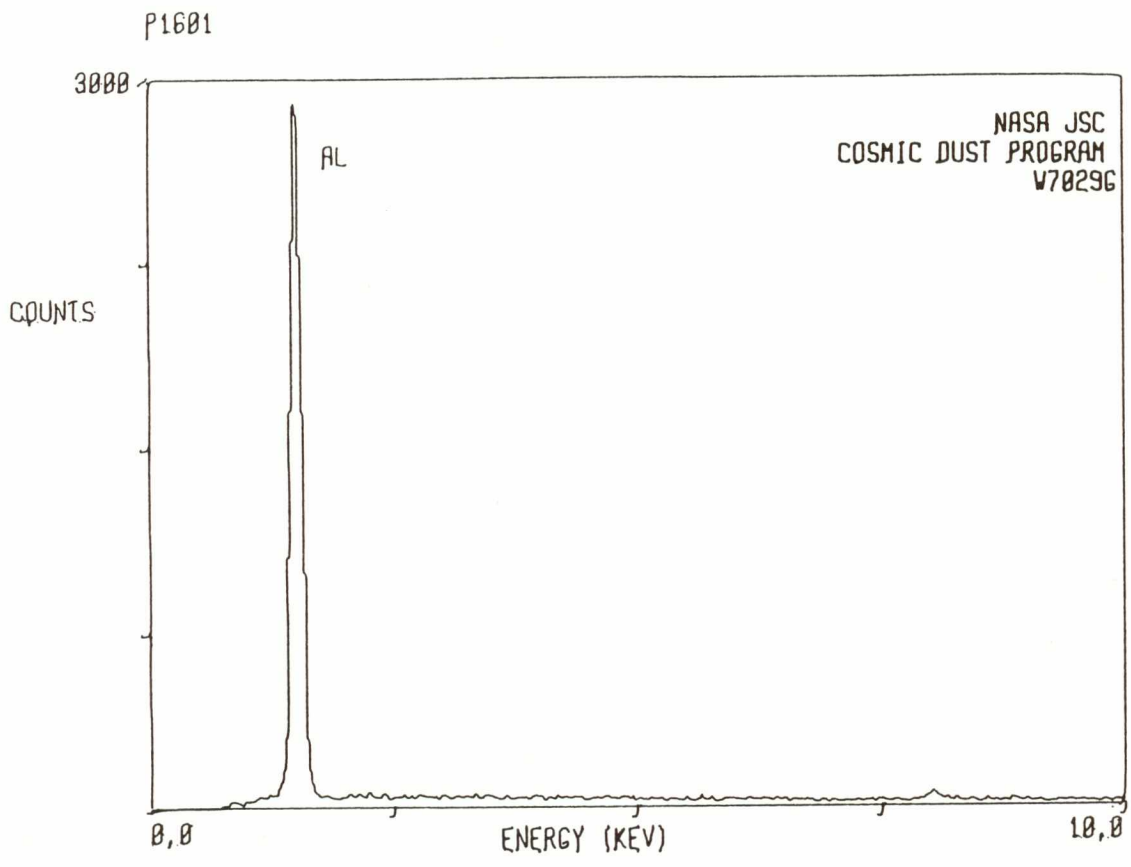

**MOUNT W7029H**



W7029H1

S-82-30197

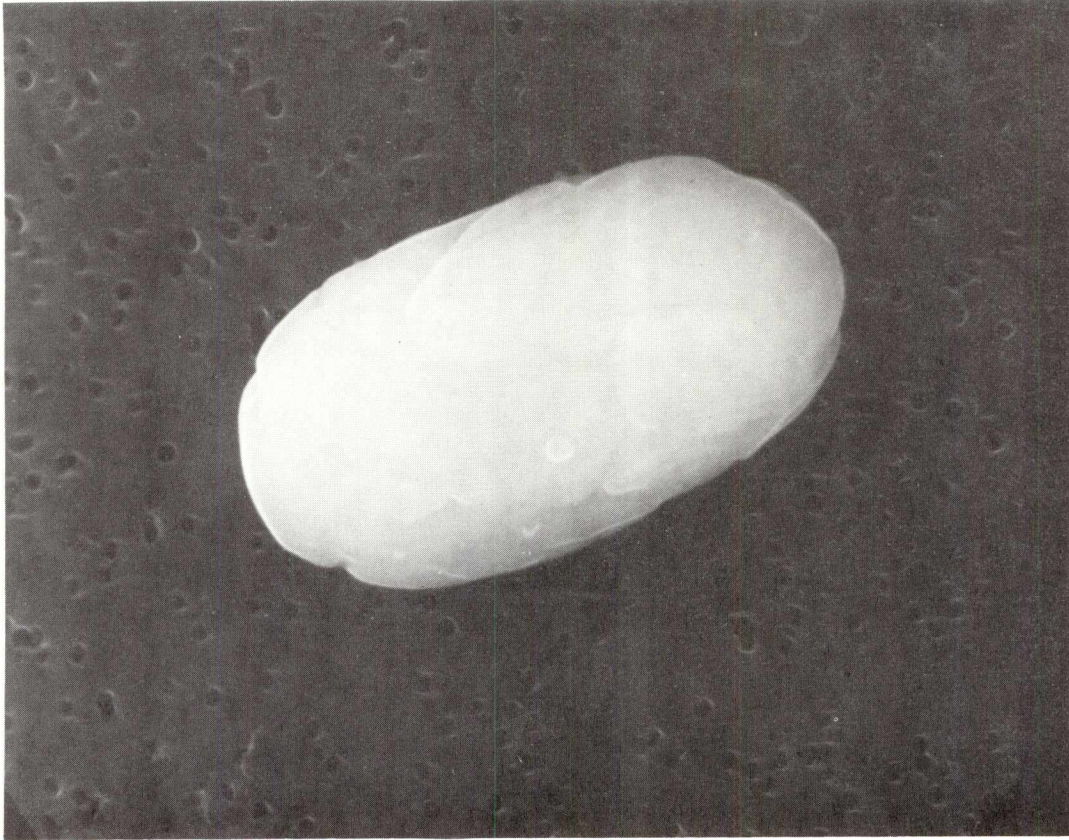

<u>SIZE</u>	<u>SHAPE</u>	<u>TRANS.</u>	<u>COLOR</u>	<u>LUSTER</u>	<u>TYPE</u>	<u>COMMENTS</u>
8x13	I	T	CL/Pale Yellow	V	AOS	Unusually ellipsoidal for AOS.

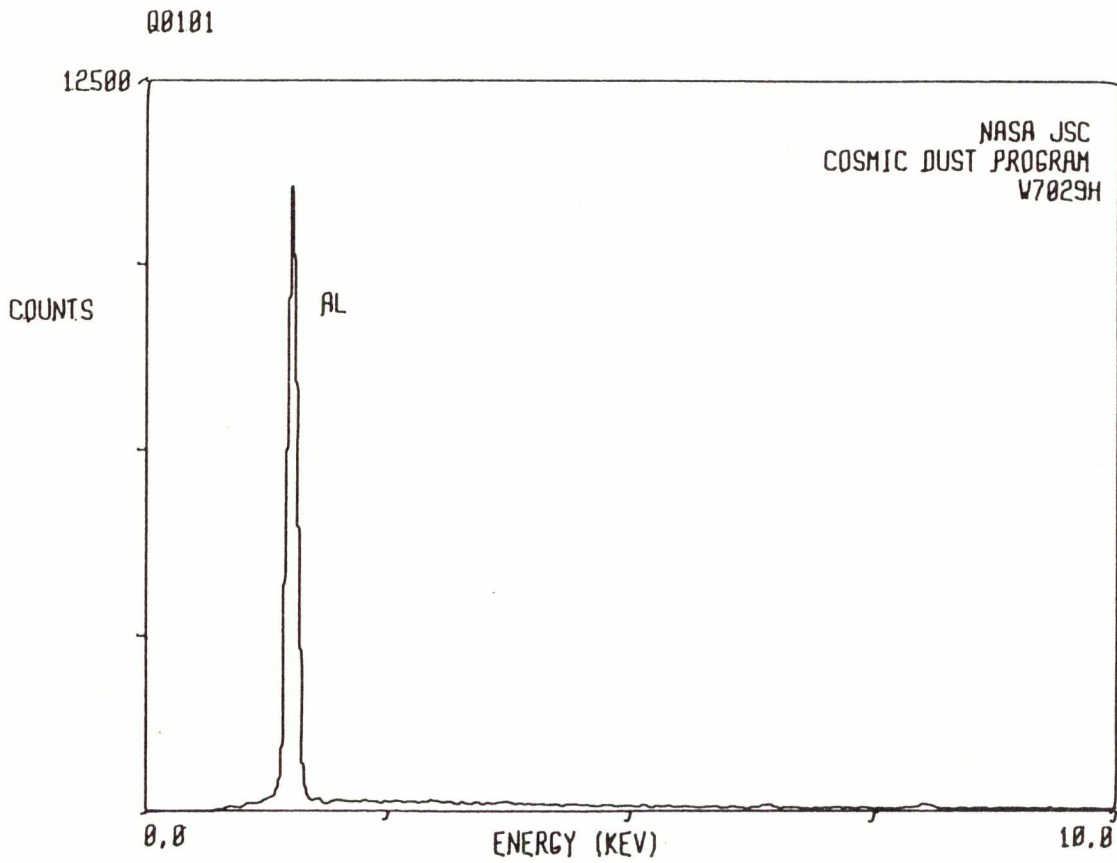

W7029H2

S-82-30198

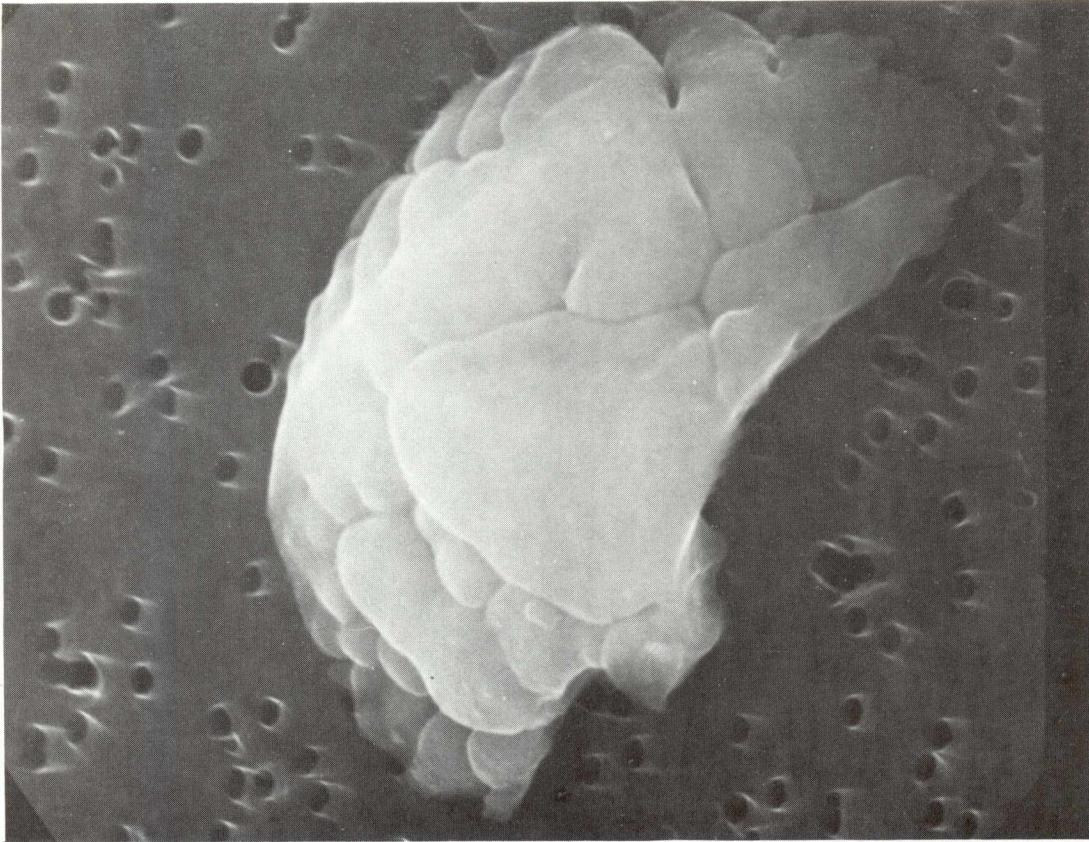

<u>SIZE</u>	<u>SHAPE</u>	<u>TRANS.</u>	<u>COLOR</u>	<u>LUSTER</u>	<u>TYPE</u>	<u>COMMENTS</u>
9x11	I	TL	Pale Yellow	V	TCA?	Related to AOS?

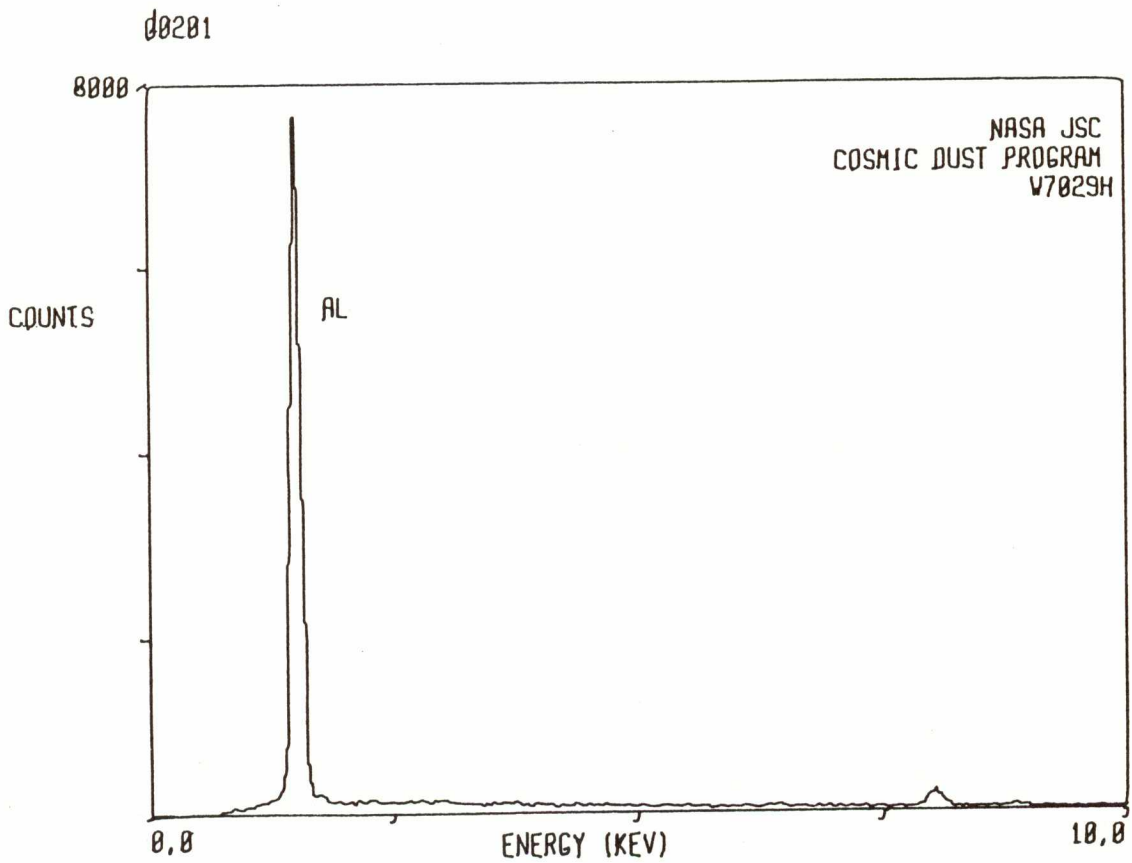

W7029H3

S-82-30199

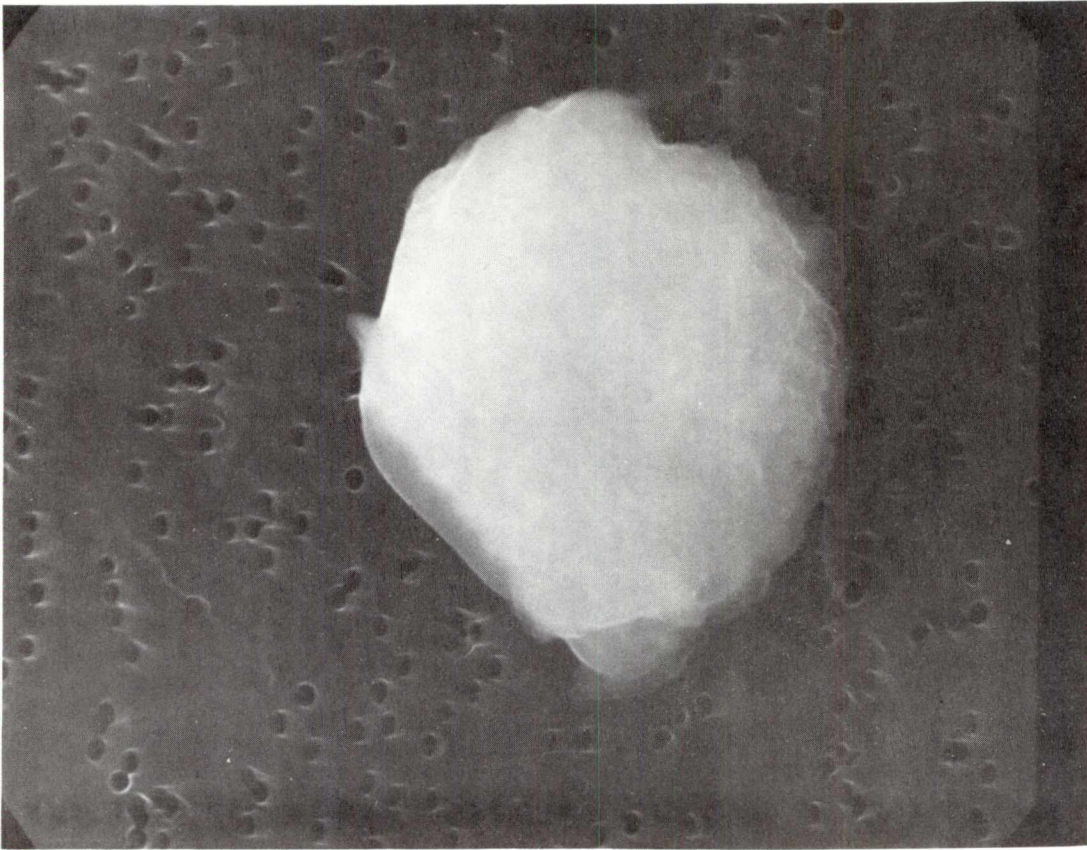

<u>SIZE</u>	<u>SHAPE</u>	<u>TRANS.</u>	<u>COLOR</u>	<u>LUSTER</u>	<u>TYPE</u>	<u>COMMENTS</u>
7x9	E/I	0	Black	M	TCA?	

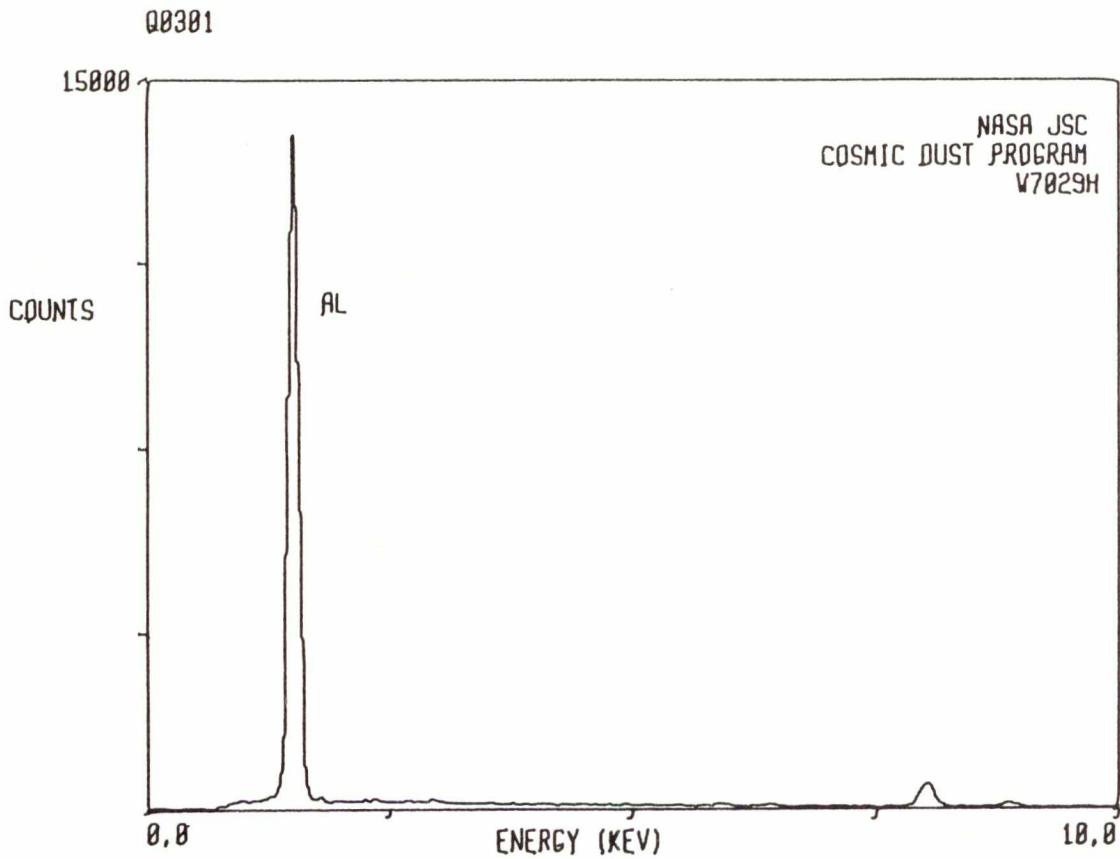

W7029H4

S-82-30200

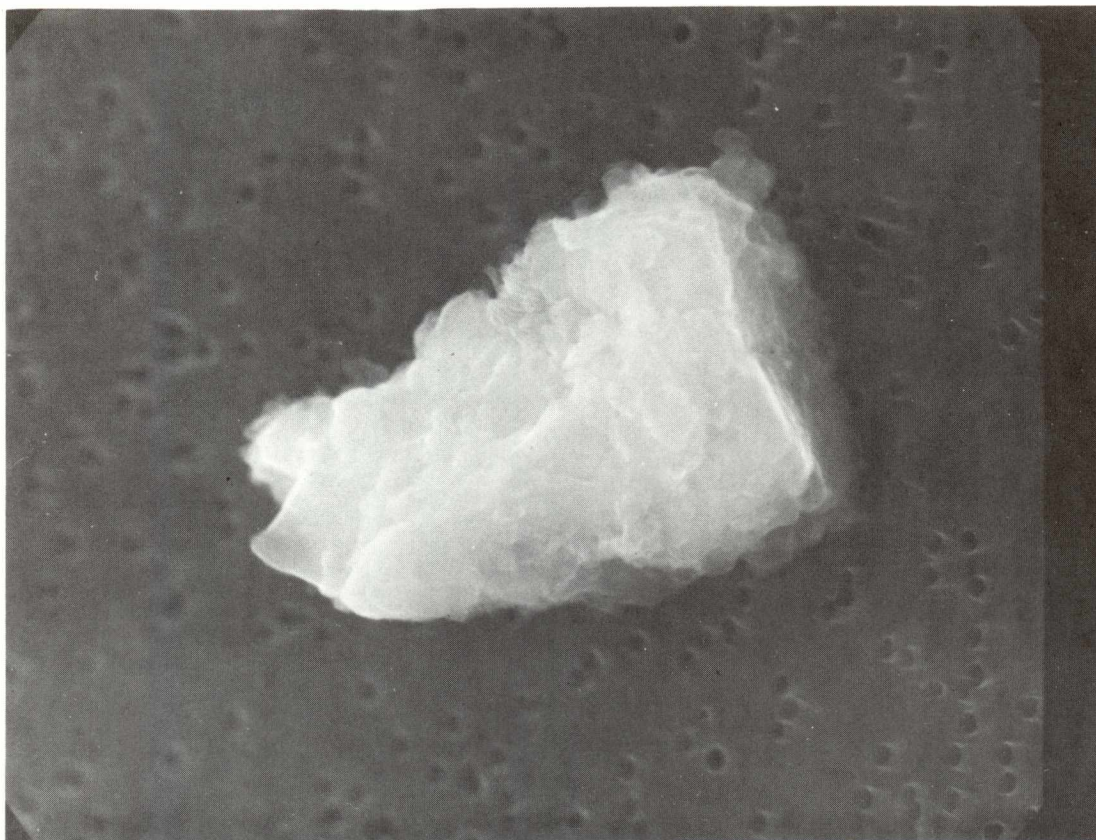

<u>SIZE</u>	<u>SHAPE</u>	<u>TRANS.</u>	<u>COLOR</u>	<u>LUSTER</u>	<u>TYPE</u>	<u>COMMENTS</u>
6x9	I	0	Dk. Brown to Black	D/SV	C?	

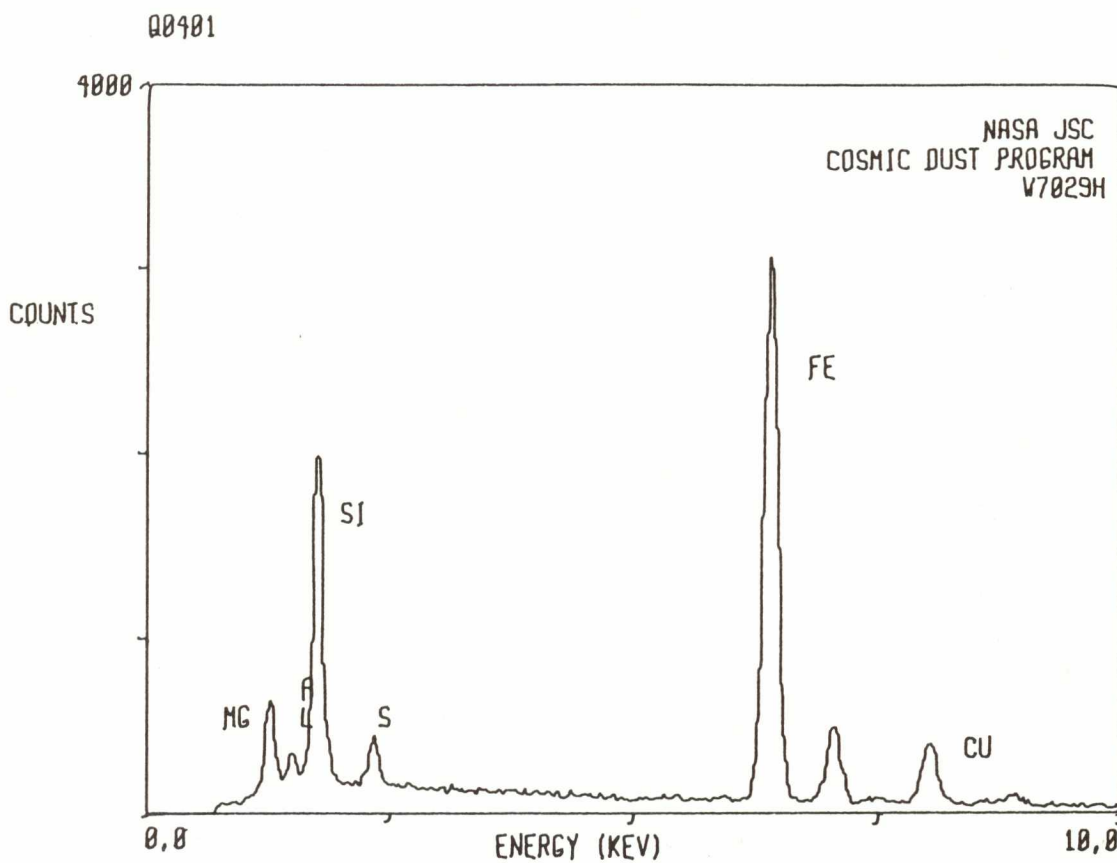

W7029H5

S-82-30201

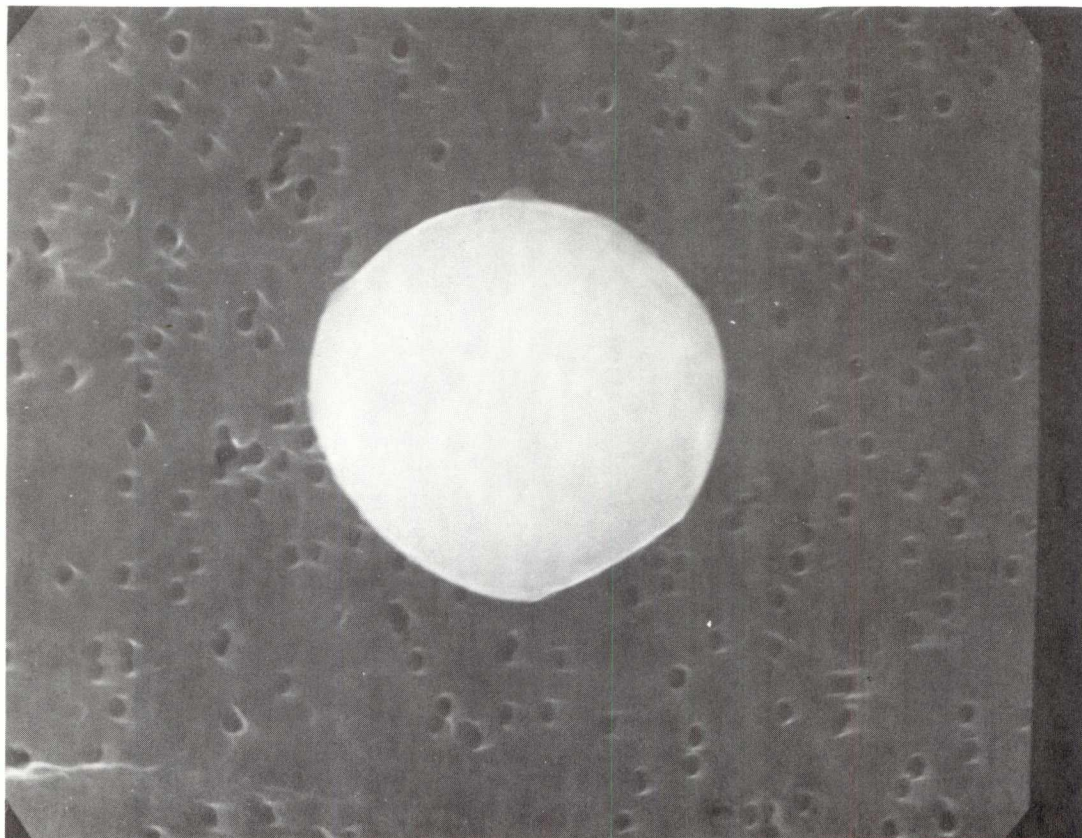

<u>SIZE</u>	<u>SHAPE</u>	<u>TRANS.</u>	<u>COLOR</u>	<u>LUSTER</u>	<u>TYPE</u>	<u>COMMENTS</u>
6	S	T	CL/Pale Yellow	V	AOS	

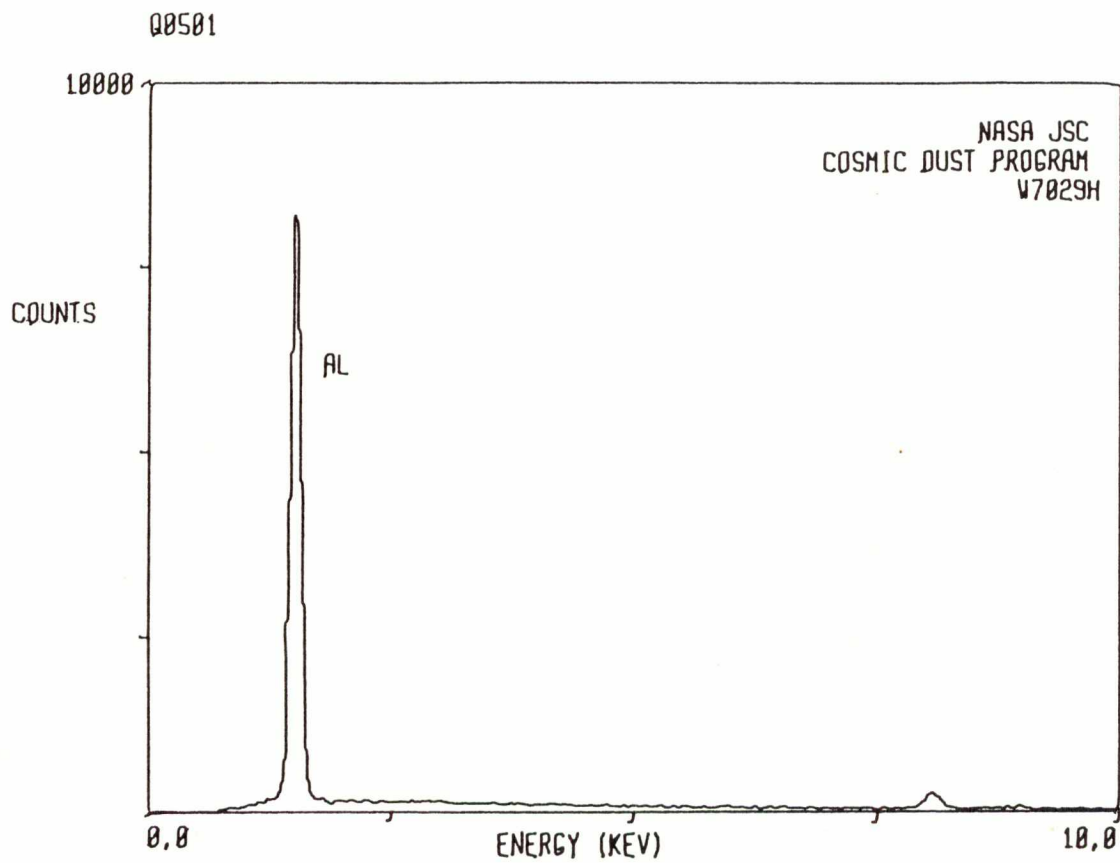

W7029H6

S-82-30202

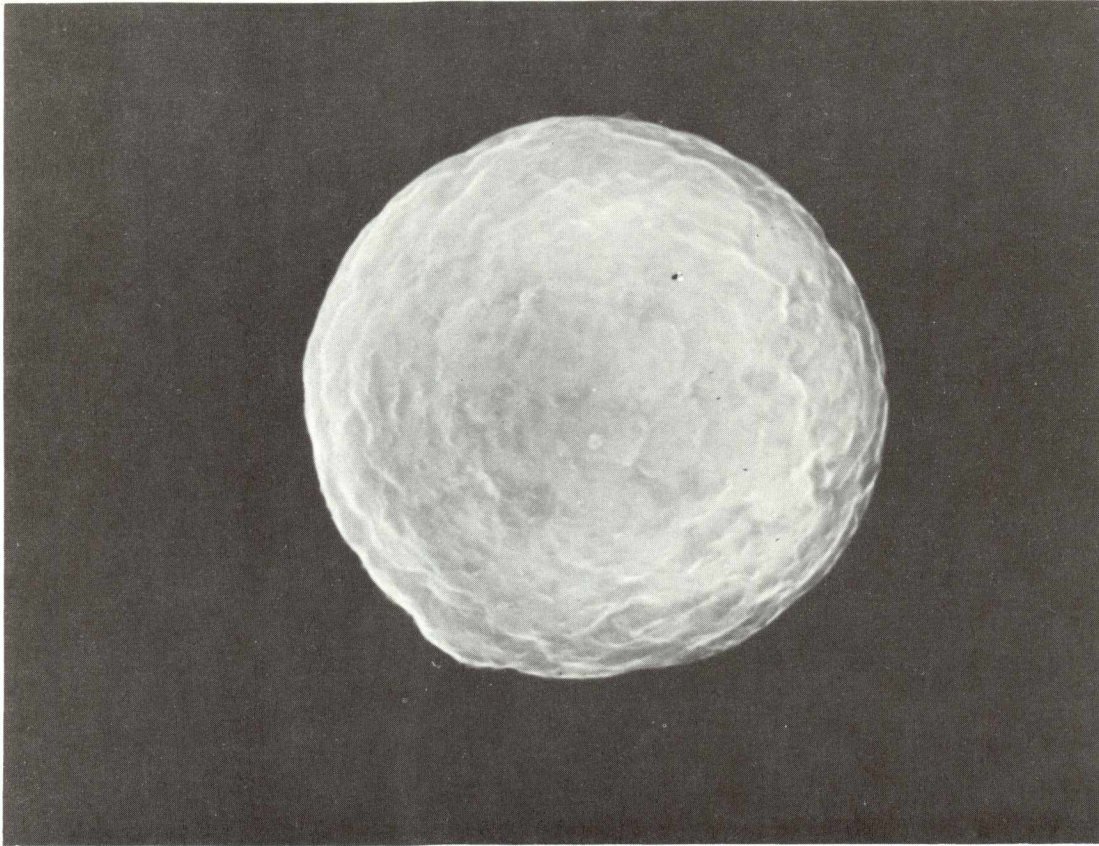

<u>SIZE</u>	<u>SHAPE</u>	<u>TRANS.</u>	<u>COLOR</u>	<u>LUSTER</u>	<u>TYPE</u>	<u>COMMENTS</u>
7	S	0	Black	M	TCA?	

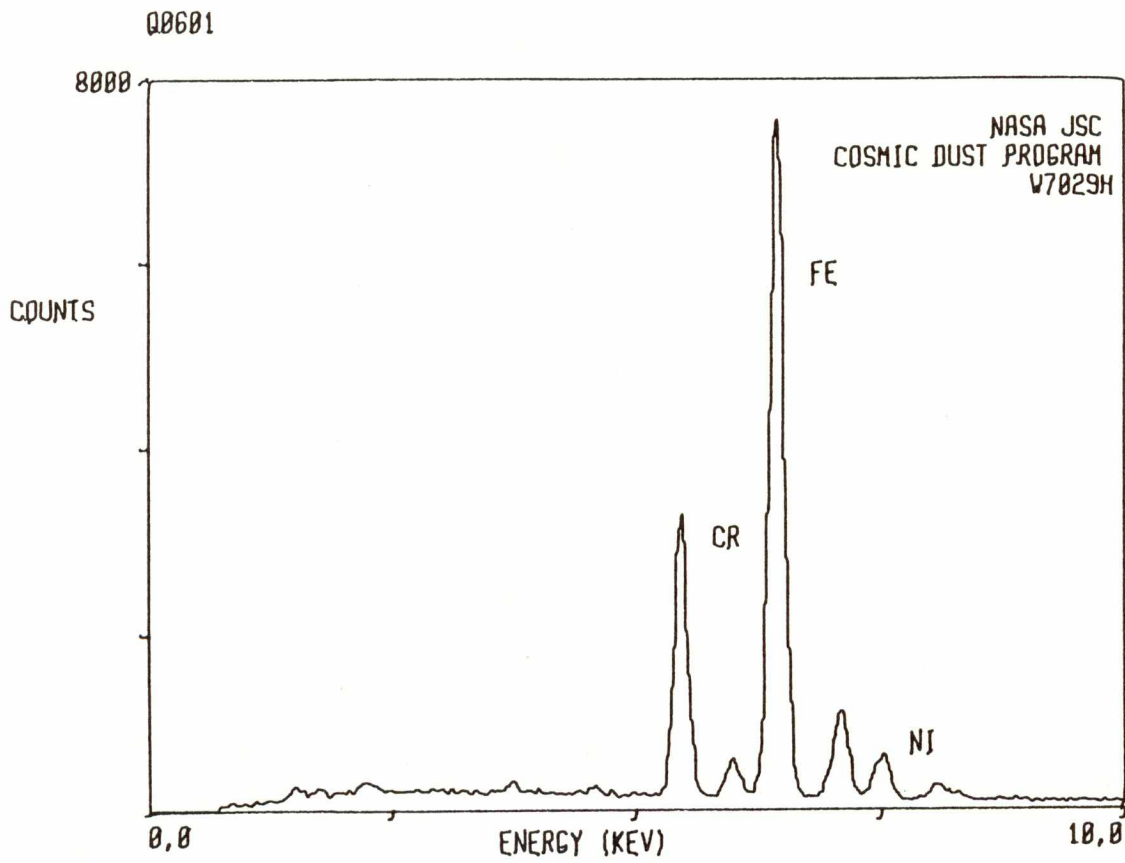

W7029H7

S-82-30203

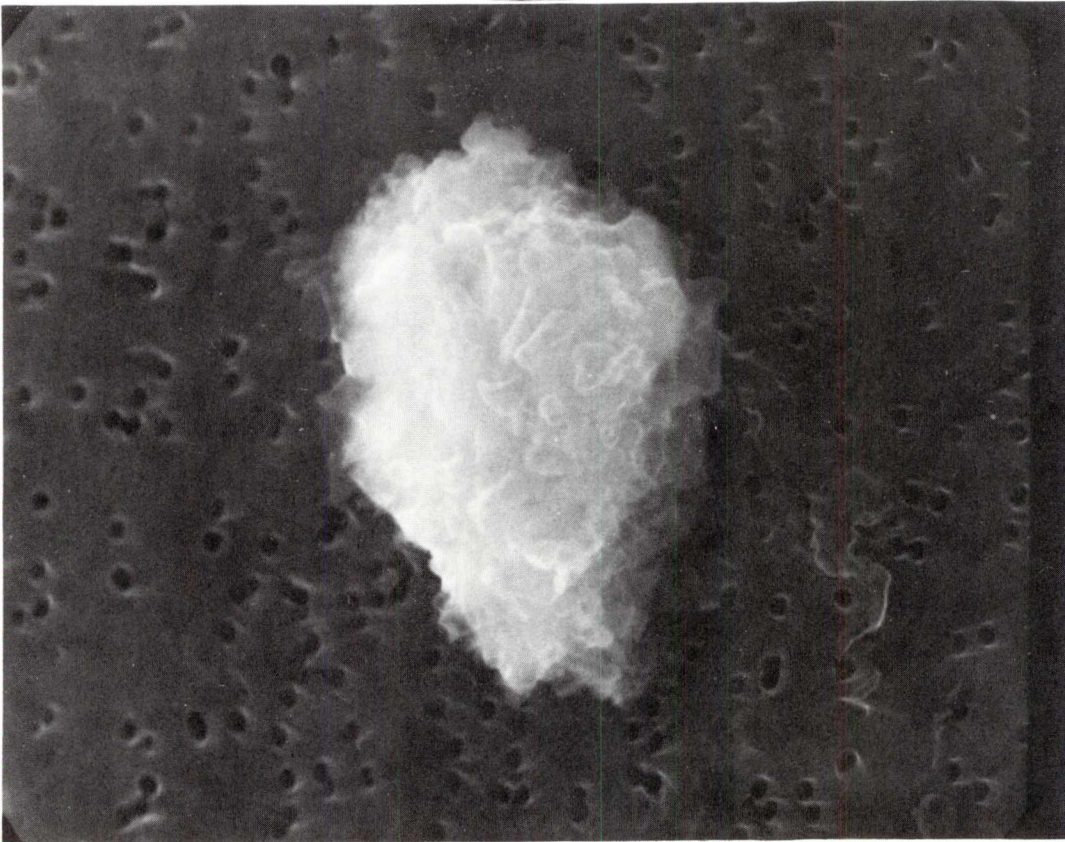

<u>SIZE</u>	<u>SHAPE</u>	<u>TRANS.</u>	<u>COLOR</u>	<u>LUSTER</u>	<u>TYPE</u>	<u>COMMENTS</u>
6x9	I	0	Dk. Gray to Black	D/SM	C	

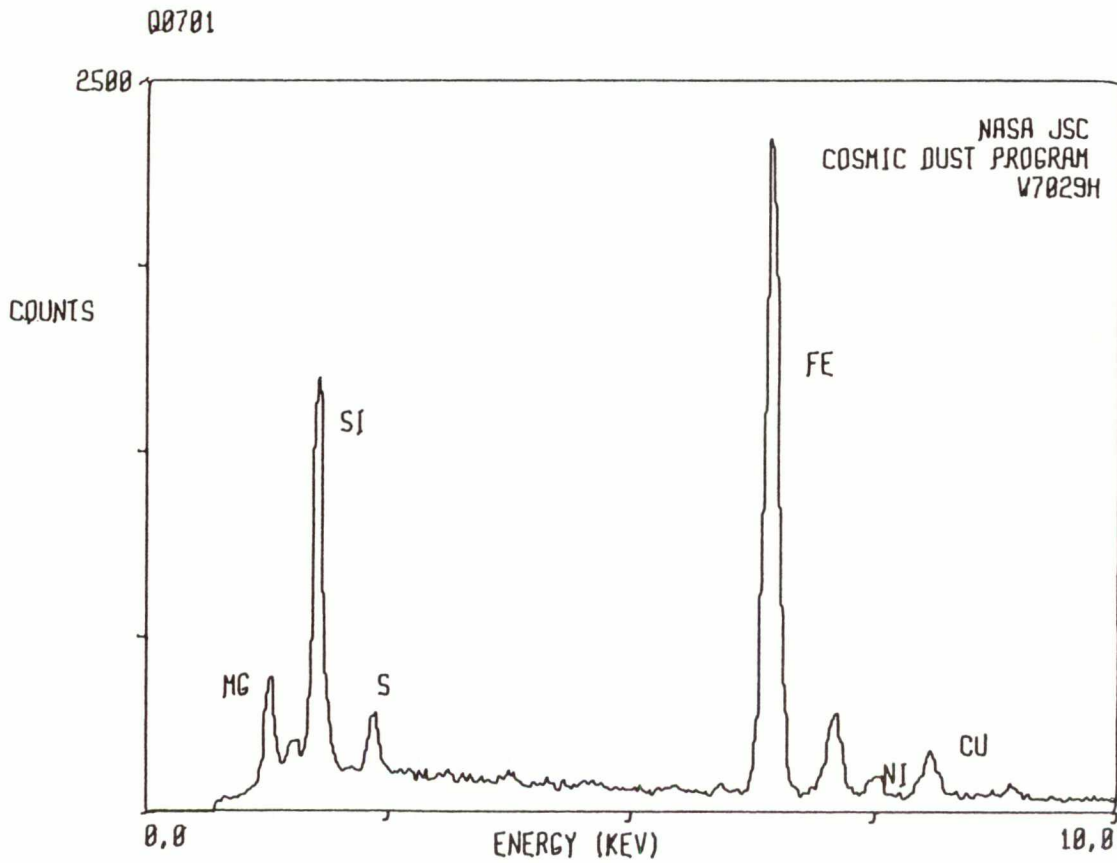

W7029H8

S-82-30204



<u>SIZE</u>	<u>SHAPE</u>	<u>TRANS.</u>	<u>COLOR</u>	<u>LUSTER</u>	<u>TYPE</u>	<u>COMMENTS</u>
14x15	I	TL	Yellow-Brown	SV	C	

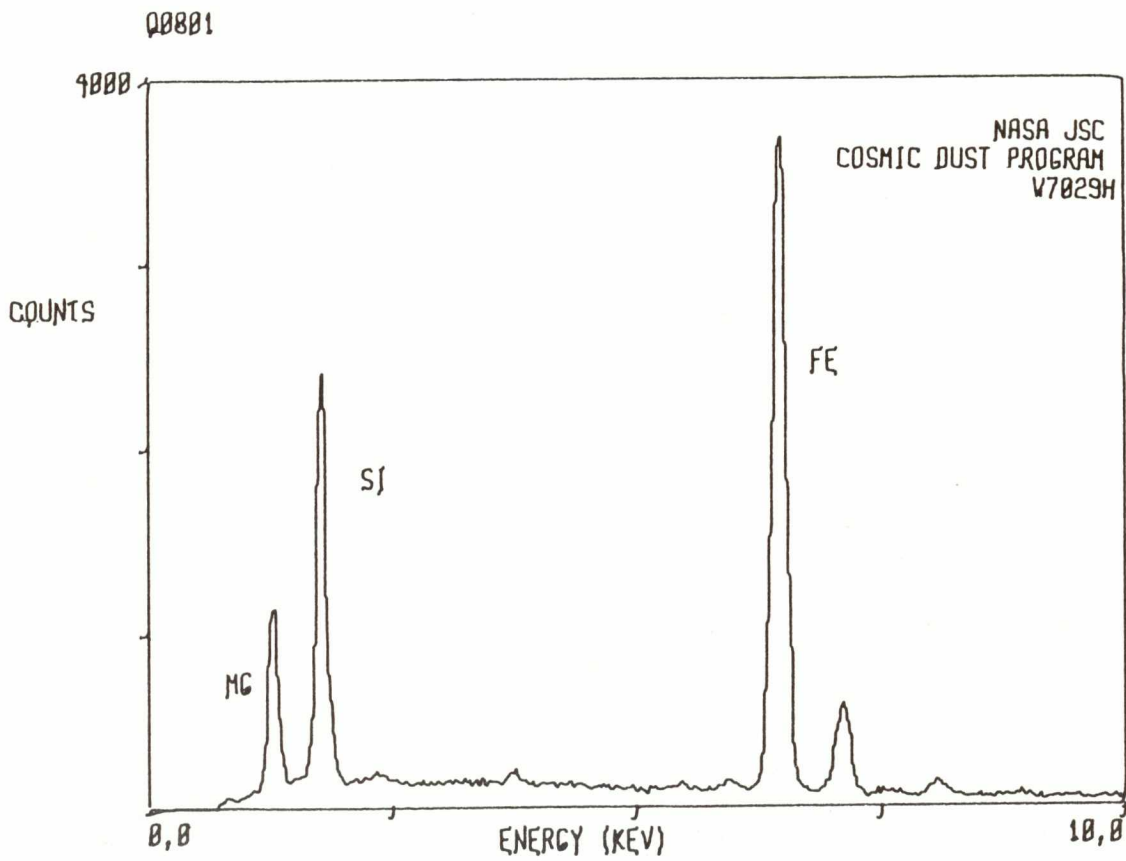



W7029H9

S-82-30205

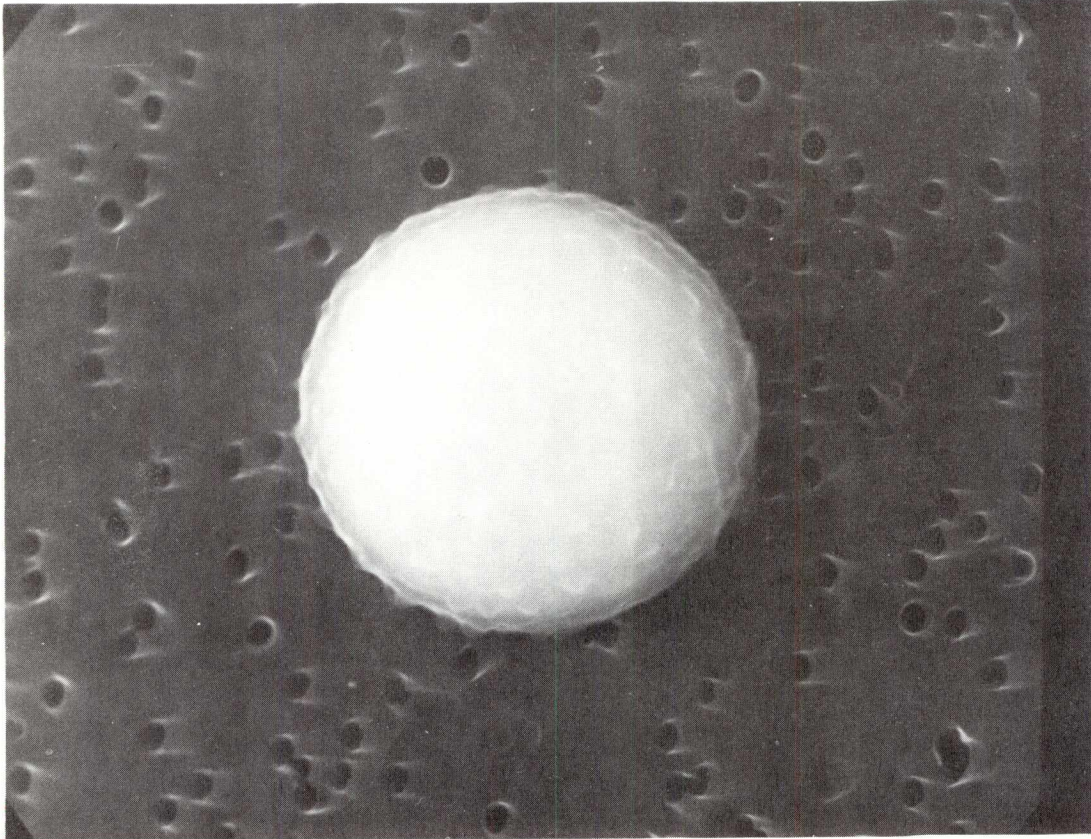

<u>SIZE</u>	<u>SHAPE</u>	<u>TRANS.</u>	<u>COLOR</u>	<u>LUSTER</u>	<u>TYPE</u>	<u>COMMENTS</u>
5	S	T	CL/Pale Yellow	V	C	

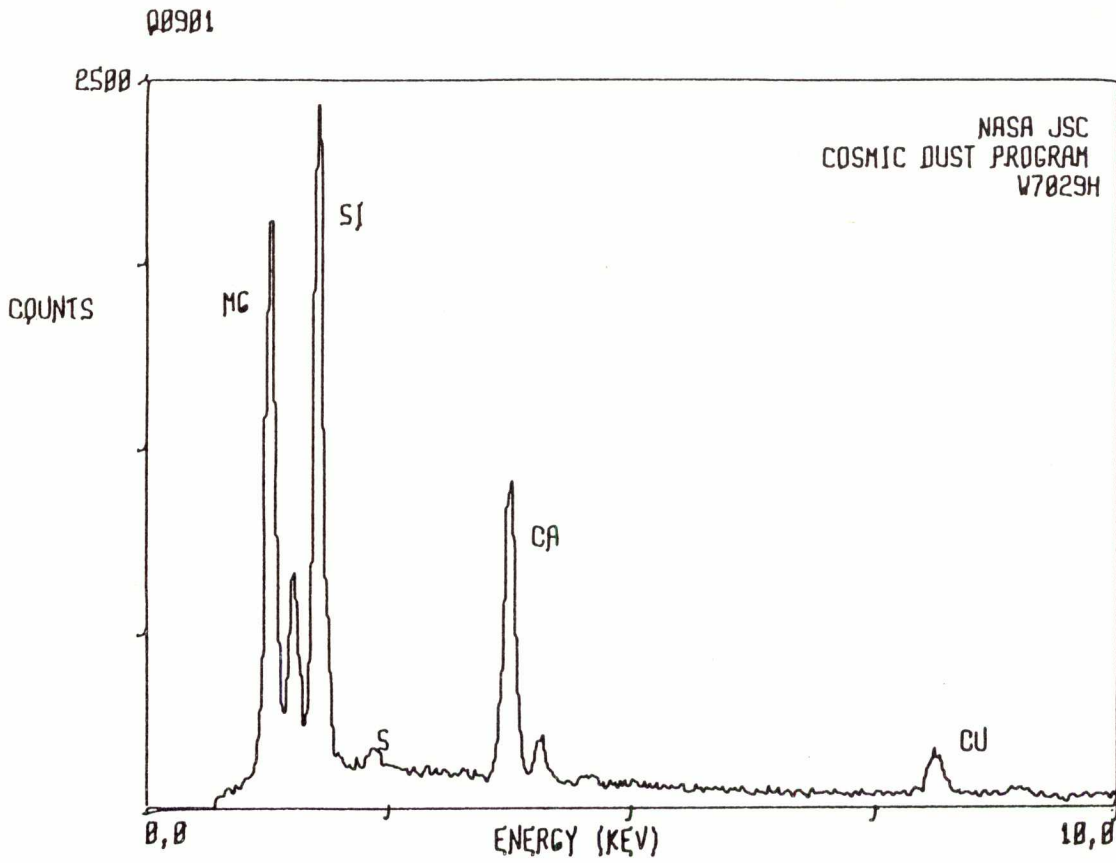

W7029H10

S-82-30206

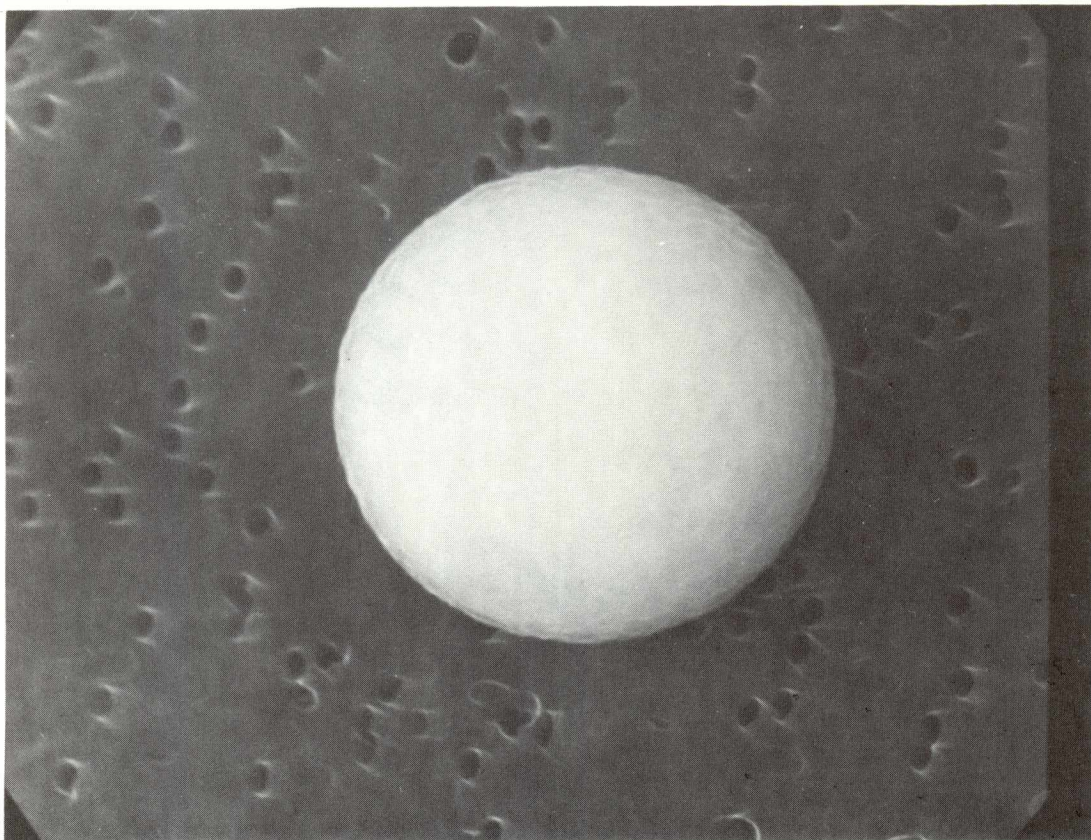

<u>SIZE</u>	<u>SHAPE</u>	<u>TRANS.</u>	<u>COLOR</u>	<u>LUSTER</u>	<u>TYPE</u>	<u>COMMENTS</u>
6	S	T	CL/Pale Yellow	V	?	

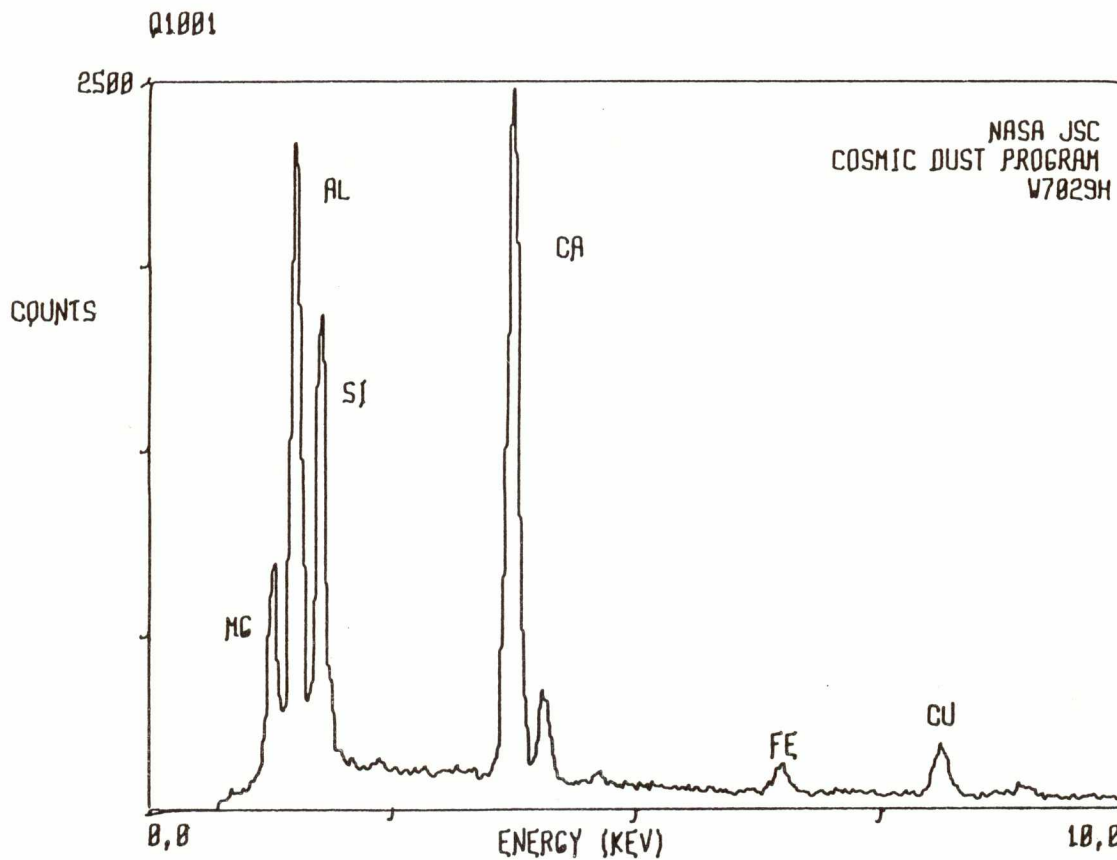

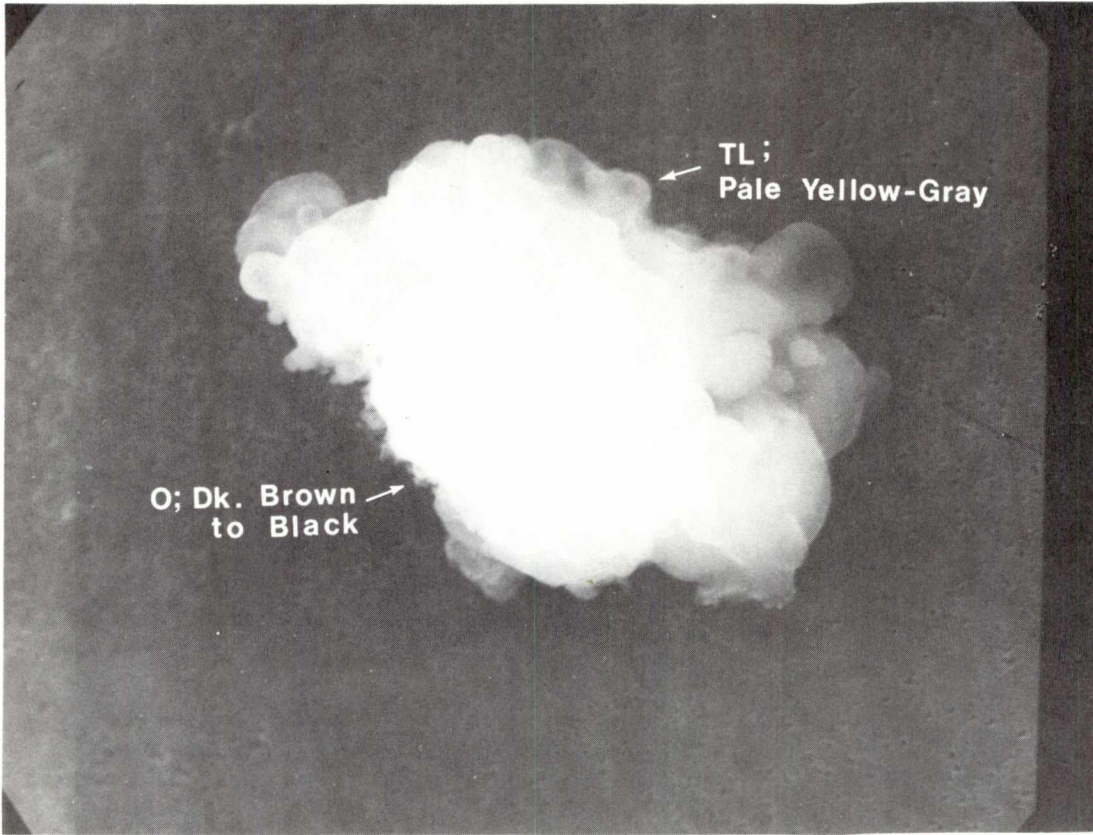

<u>SIZE</u>	<u>SHAPE</u>	<u>TRANS.</u>	<u>COLOR</u>	<u>LUSTER</u>	<u>TYPE</u>	<u>COMMENTS</u>
20x30	I	TL/O	(See above)	V	TCA?	TL mantle on O core as shown above.

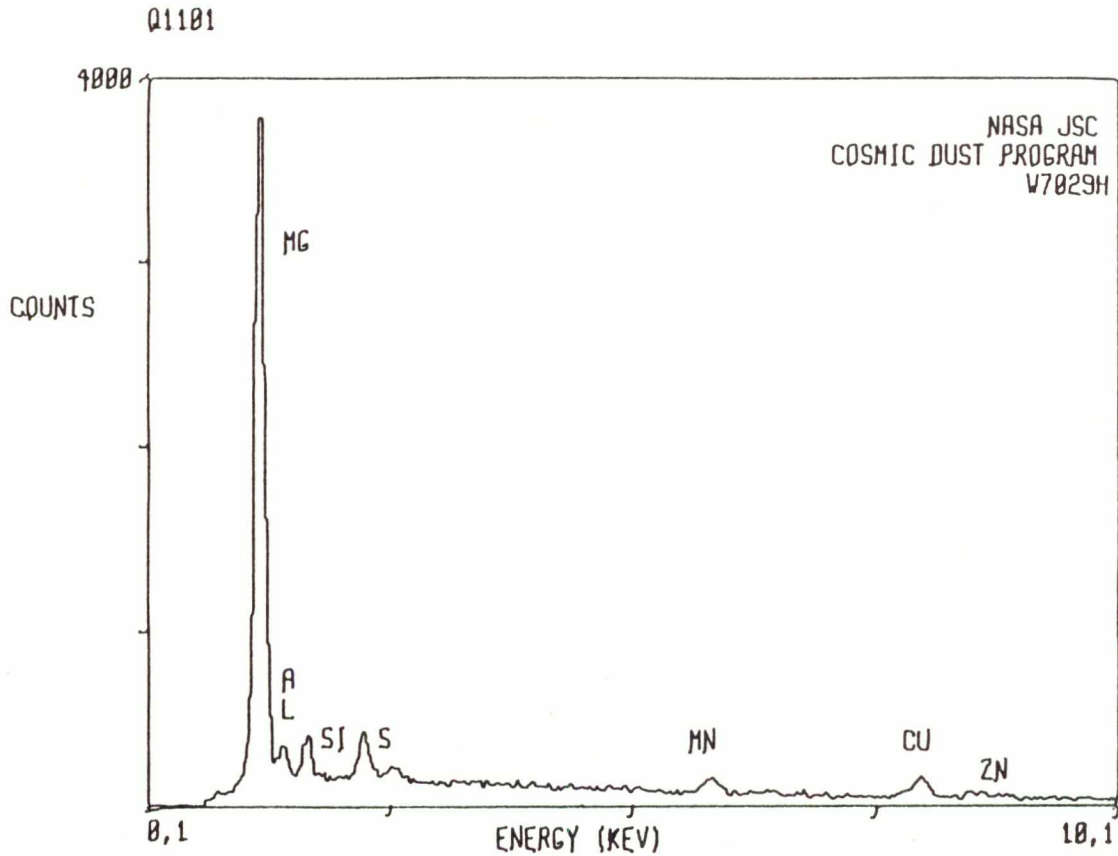

W7029H12

S-82-30208

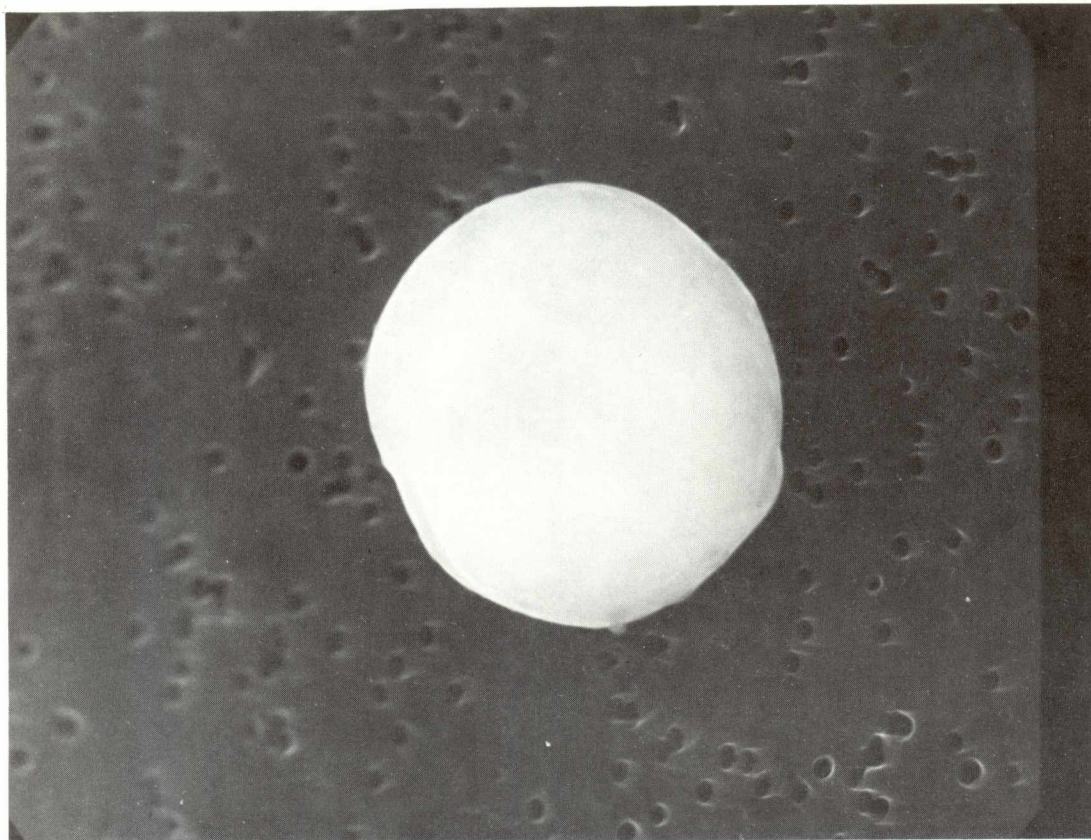

<u>SIZE</u>	<u>SHAPE</u>	<u>TRANS.</u>	<u>COLOR</u>	<u>LUSTER</u>	<u>TYPE</u>	<u>COMMENTS</u>
7	S	T	CL/Pale Yellow	V	AOS	

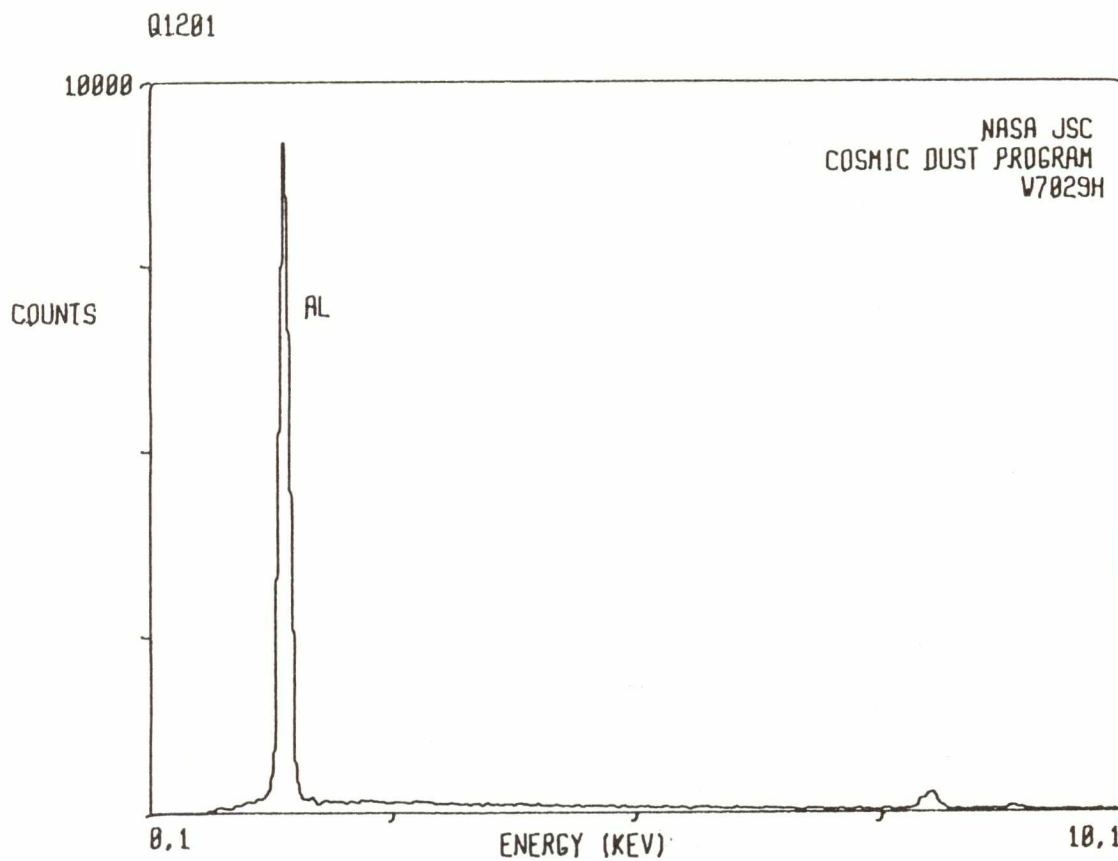

W7029H13

S-82-30209



<u>SIZE</u>	<u>SHAPE</u>	<u>TRANS.</u>	<u>COLOR</u>	<u>LUSTER</u>	<u>TYPE</u>	<u>COMMENTS</u>
11x14	I	0/TL	Pale Gray to Black	D/SV	C?	Two fragments (one shown above)

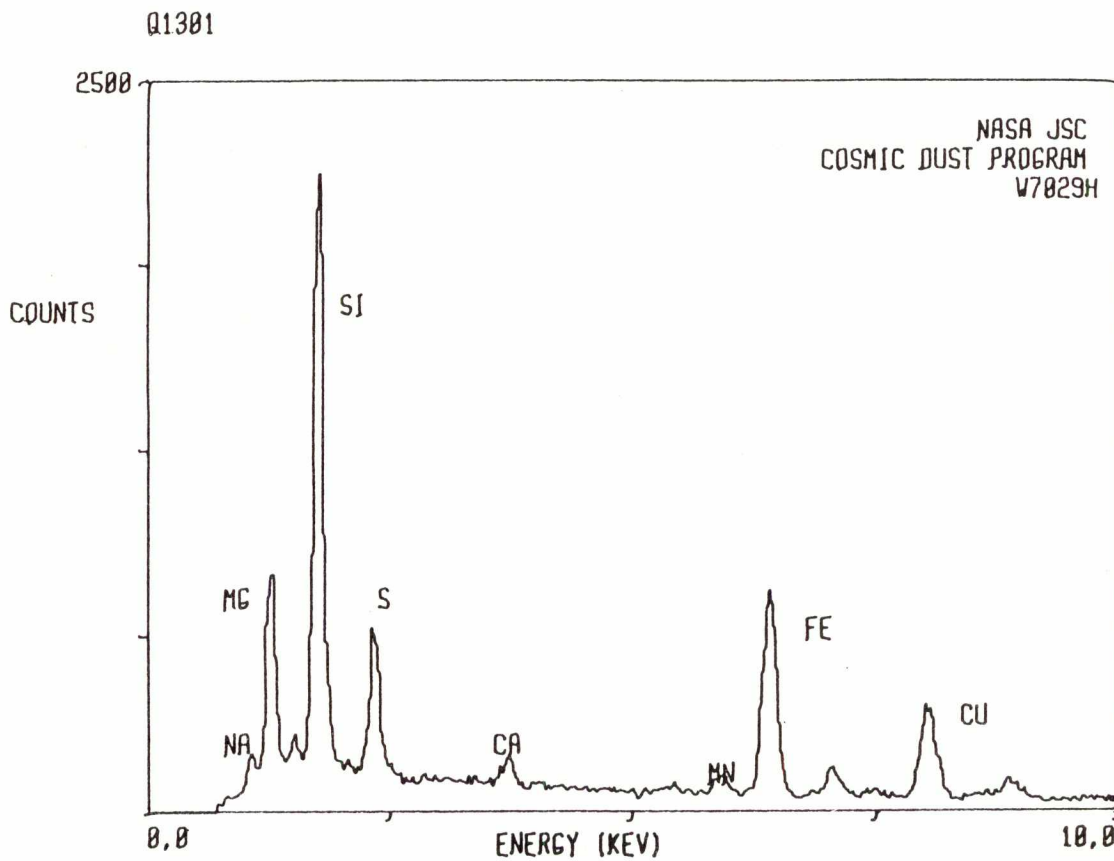

W7029H14

S-82-30210

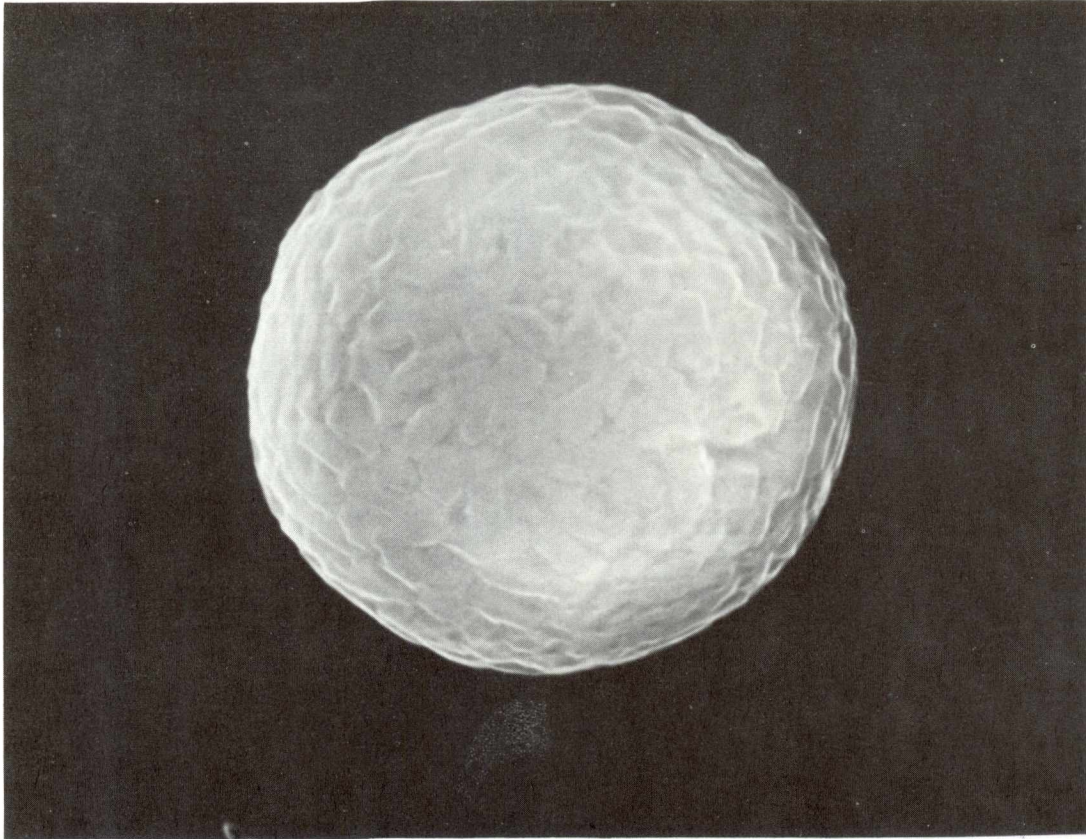

<u>SIZE</u>	<u>SHAPE</u>	<u>TRANS.</u>	<u>COLOR</u>	<u>LUSTER</u>	<u>TYPE</u>	<u>COMMENTS</u>
7	S	0	Black	M	?	Lost prior to EDS analysis

**SAMPLE LOST PRIOR TO EDS**

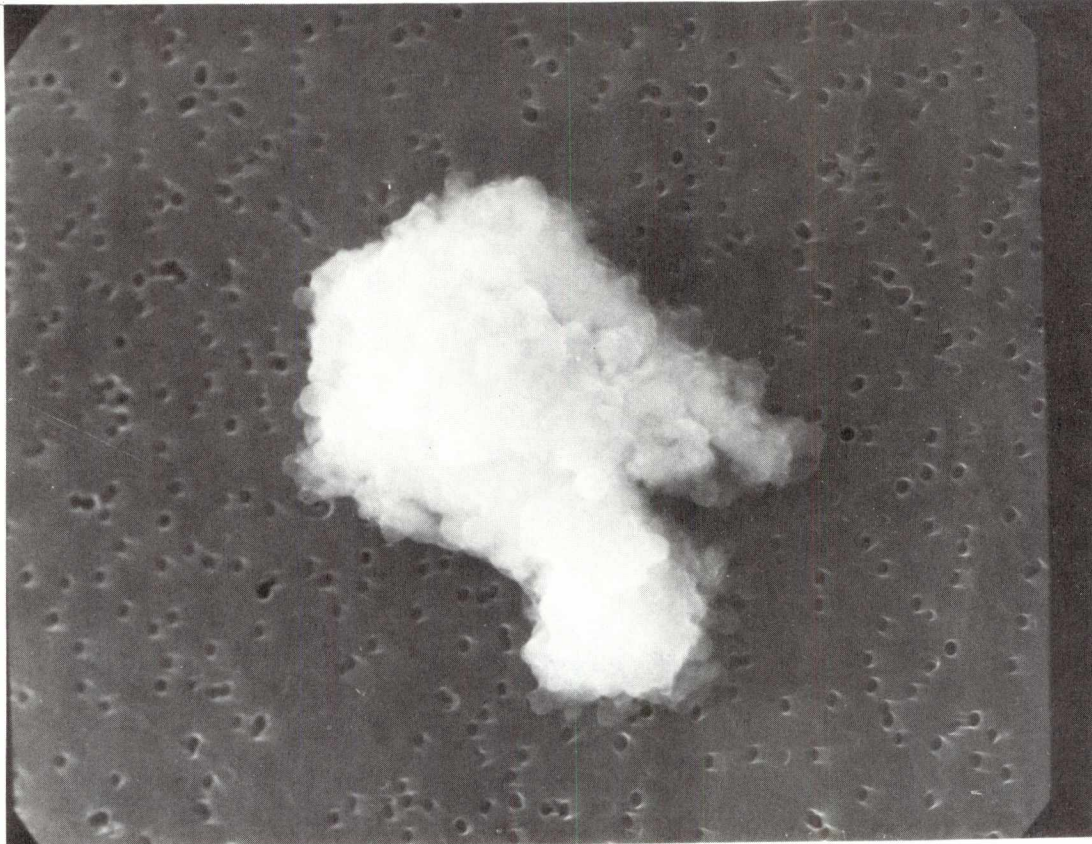

<u>SIZE</u>	<u>SHAPE</u>	<u>TRANS.</u>	<u>COLOR</u>	<u>LUSTER</u>	<u>TYPE</u>	<u>COMMENTS</u>
9x13	I	0	Dk. Gray to Black	D/SV	?	

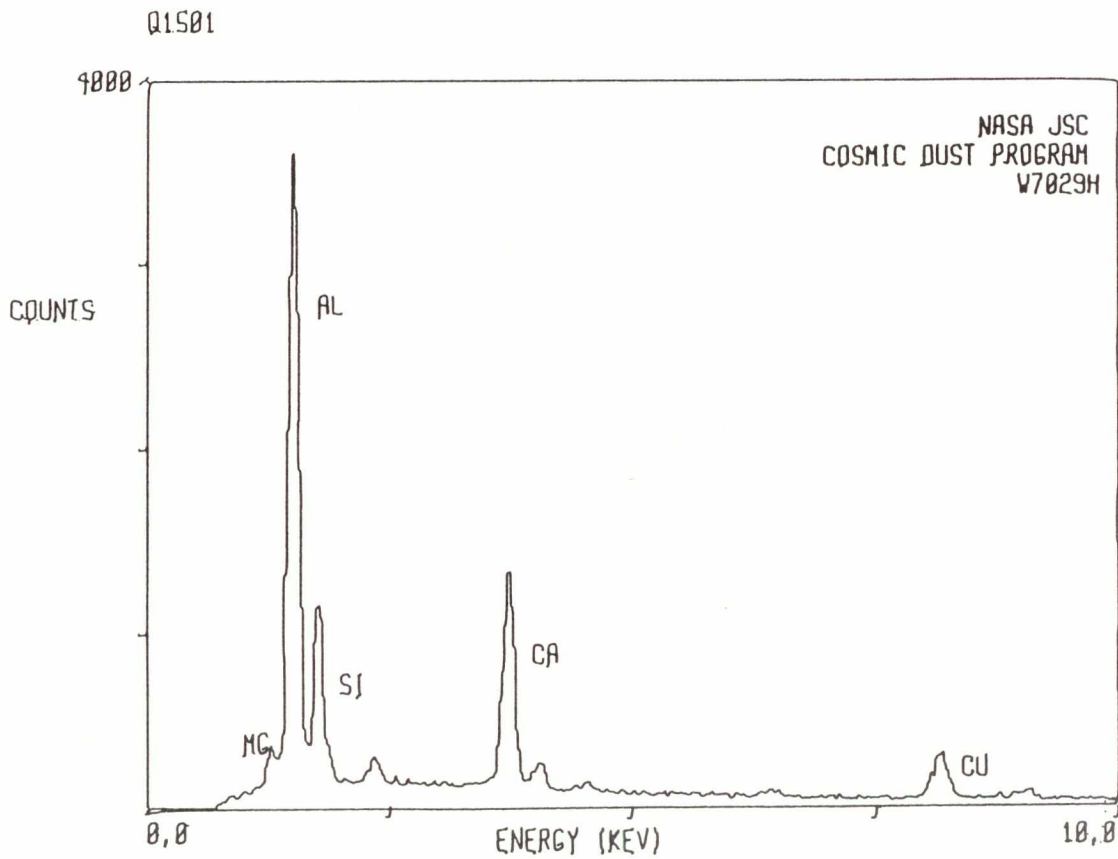

W7029H16

S-82-30212

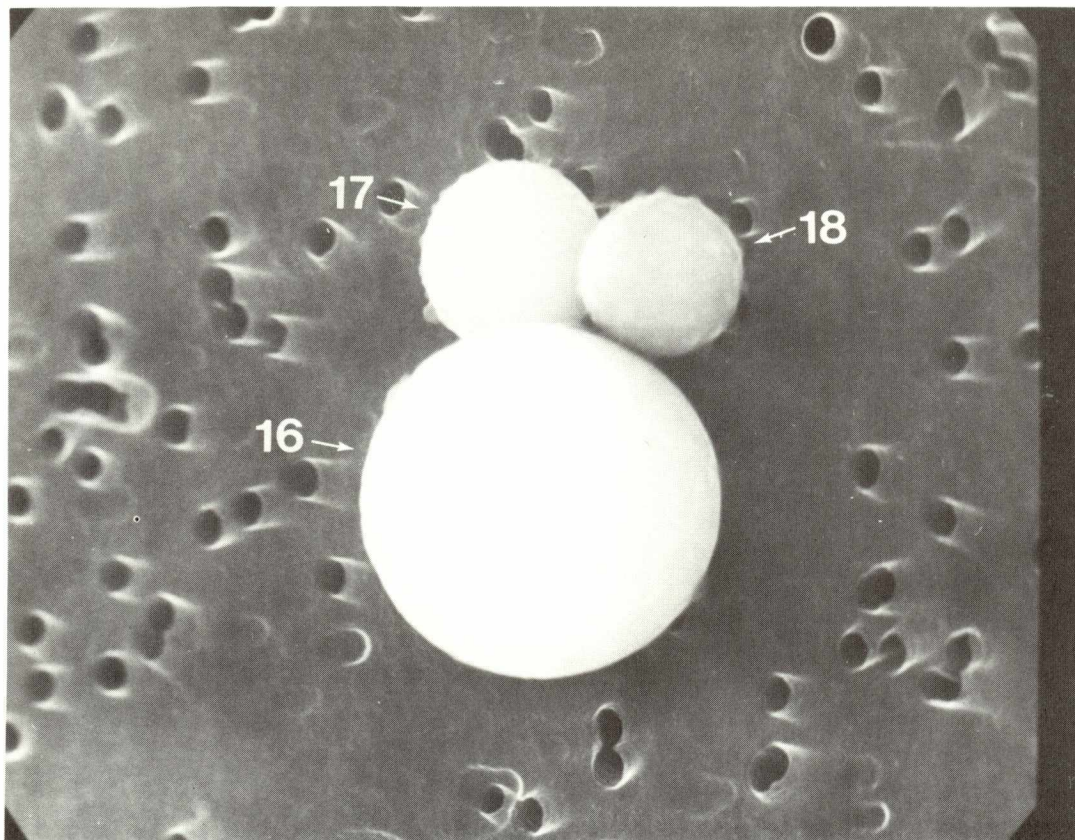

<u>SIZE</u>	<u>SHAPE</u>	<u>TRANS.</u>	<u>COLOR</u>	<u>LUSTER</u>	<u>TYPE</u>	<u>COMMENTS</u>
3	S	T	CL/Pale Yellow	V	?	AOS particles W7029H17 and 18 are attached.

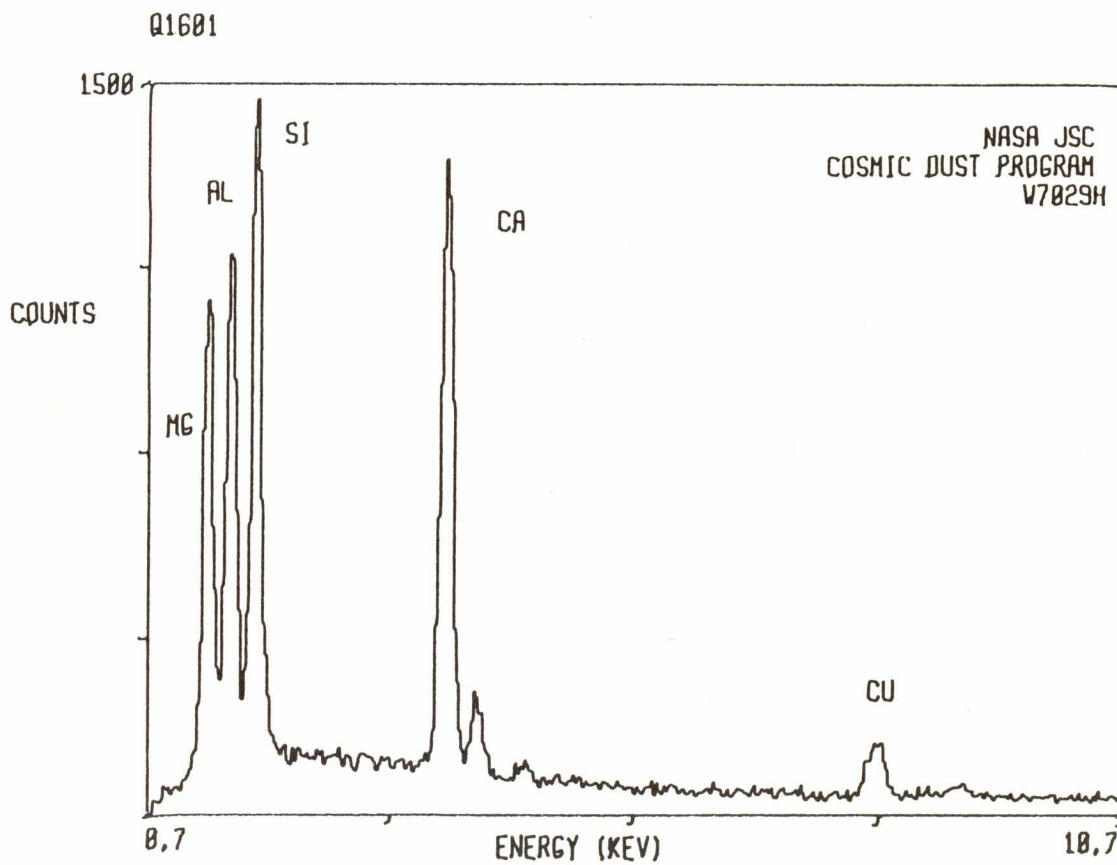



**MOUNT W7029I**

W702911

S-82-29592

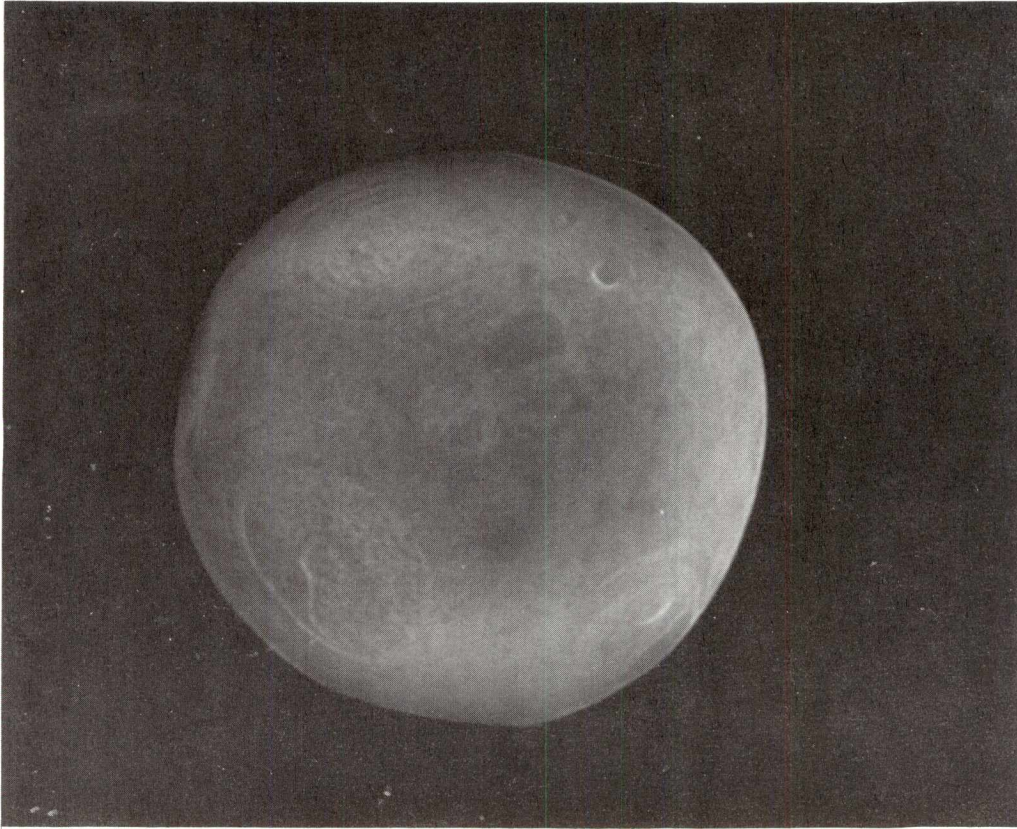

<u>SIZE</u>	<u>SHAPE</u>	<u>TRANS.</u>	<u>COLOR</u>	<u>LUSTER</u>	<u>TYPE</u>	<u>COMMENTS</u>
12	S	T	CL/Pale Yellow	V	AOS	

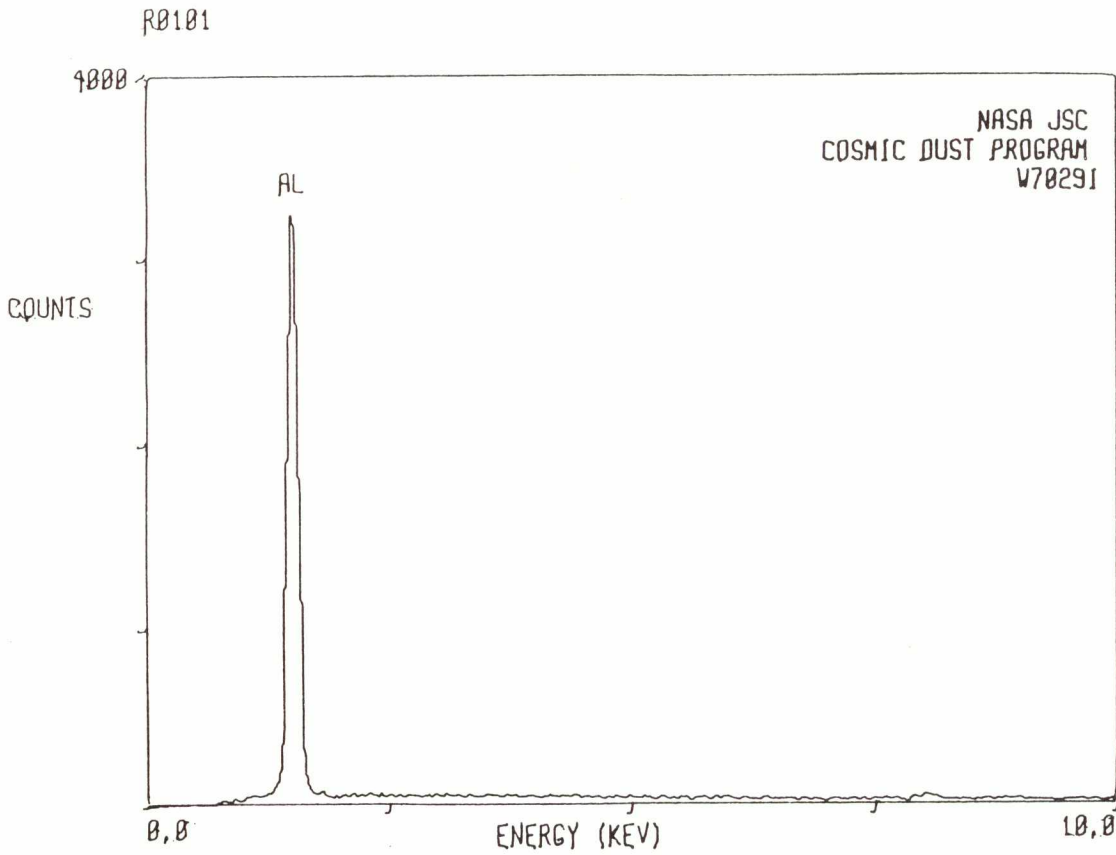

W7029I2

S-82-29591

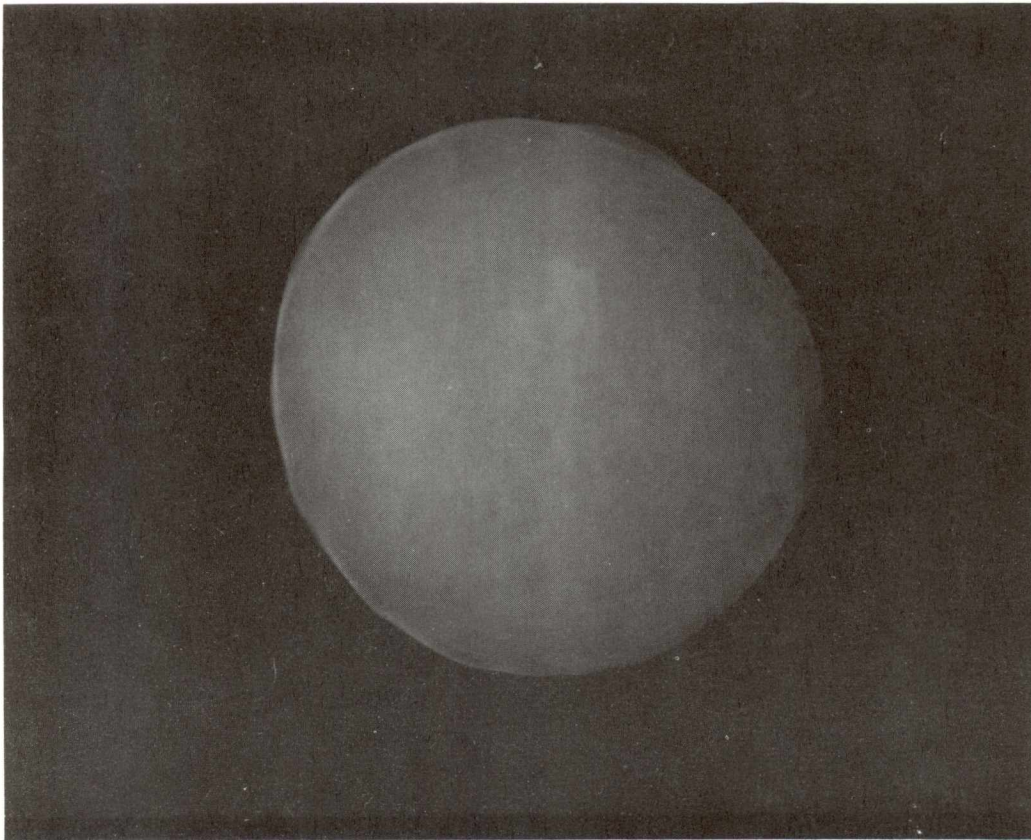

<u>SIZE</u>	<u>SHAPE</u>	<u>TRANS.</u>	<u>COLOR</u>	<u>LUSTER</u>	<u>TYPE</u>	<u>COMMENTS</u>
4	S	T	CL/Pale Yellow	"	AOS	Associated with W7029I1.

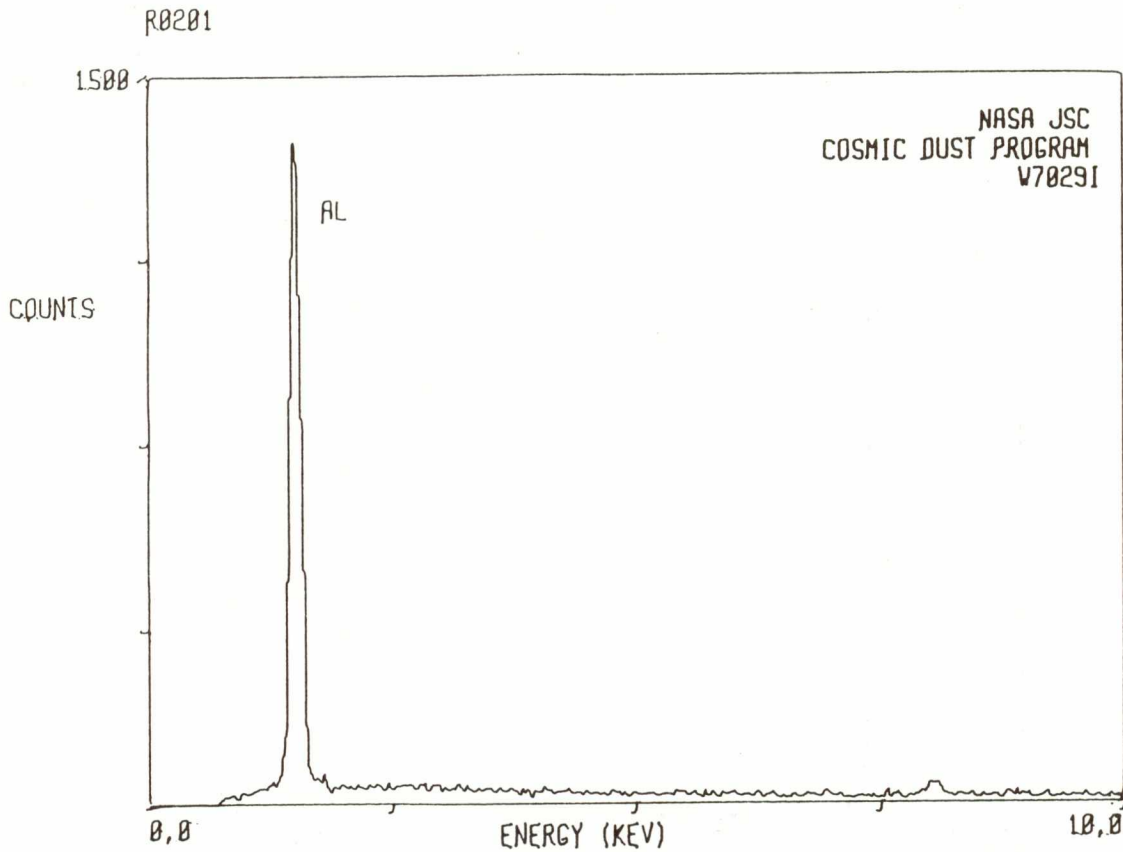

W702913

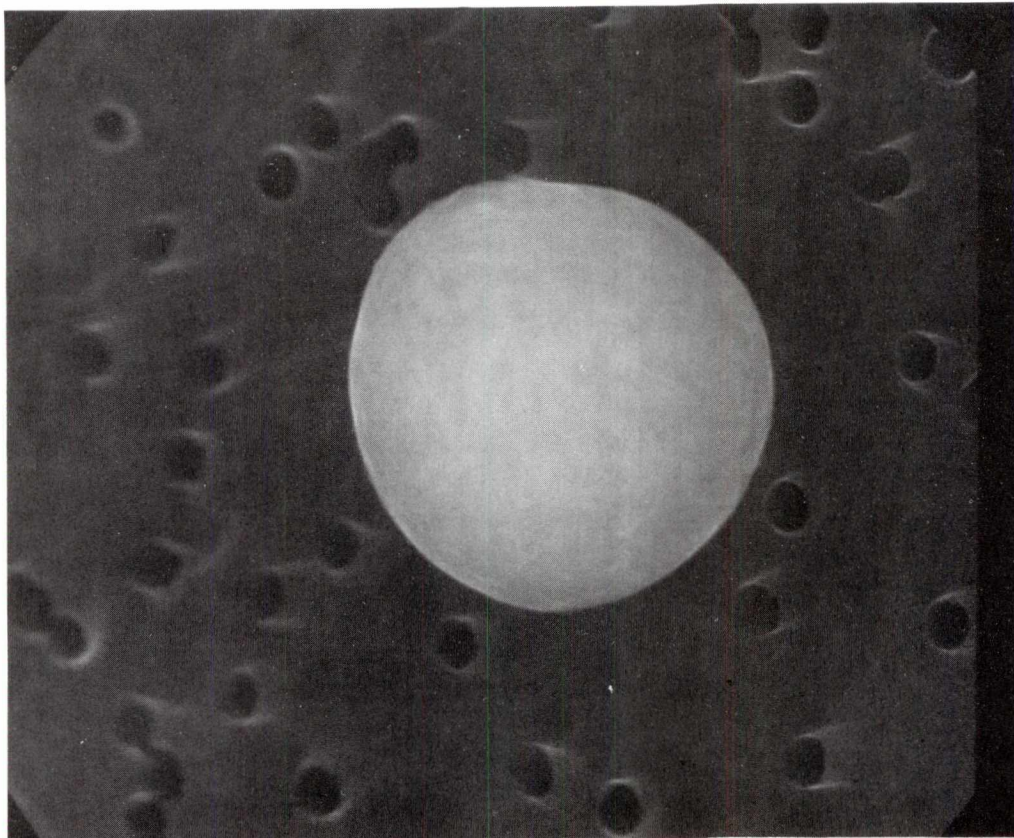

S-82-29590

<u>SIZE</u>	<u>SHAPE</u>	<u>TRANS.</u>	<u>COLOR</u>	<u>LUSTER</u>	<u>TYPE</u>	<u>COMMENTS</u>
3	S	T	CL/Pale Yellow	V	AOS	Associated with W702911.

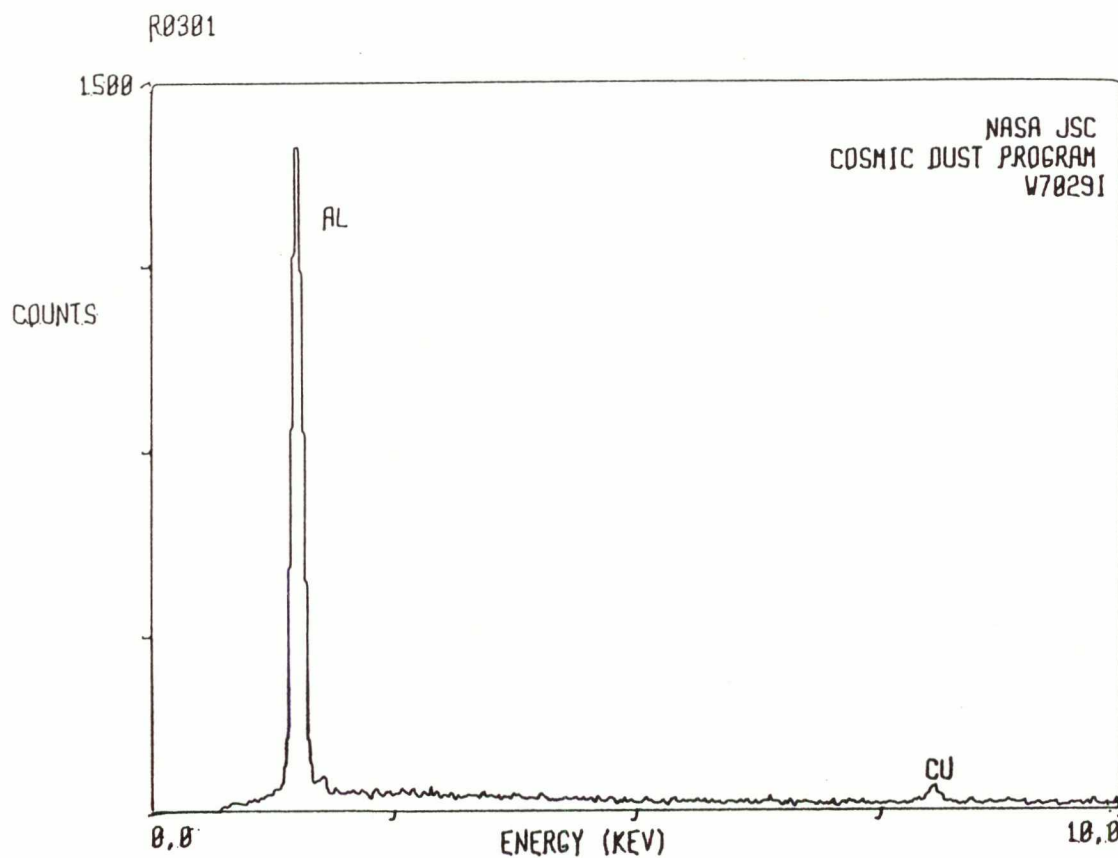

W702914

S-82-29589

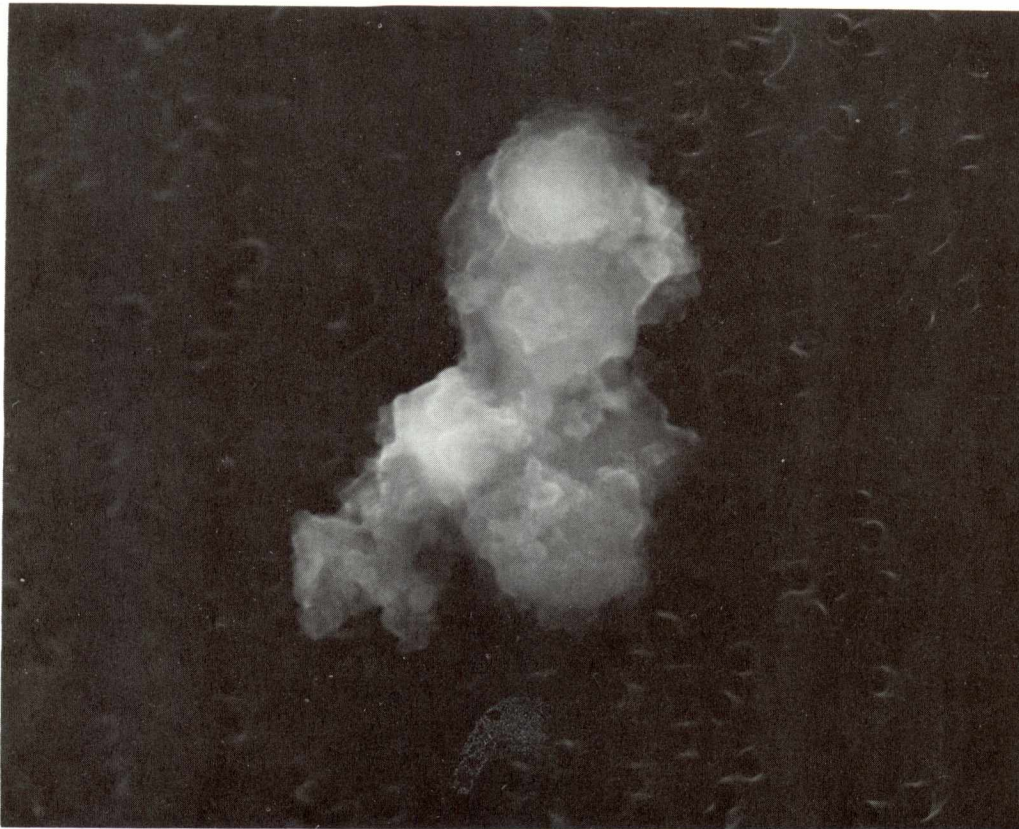

<u>SIZE</u>	<u>SHAPE</u>	<u>TRANS.</u>	<u>COLOR</u>	<u>LUSTER</u>	<u>TYPE</u>	<u>COMMENTS</u>
4x7	I	0	Golden Brown to Black	D/SM	C?	

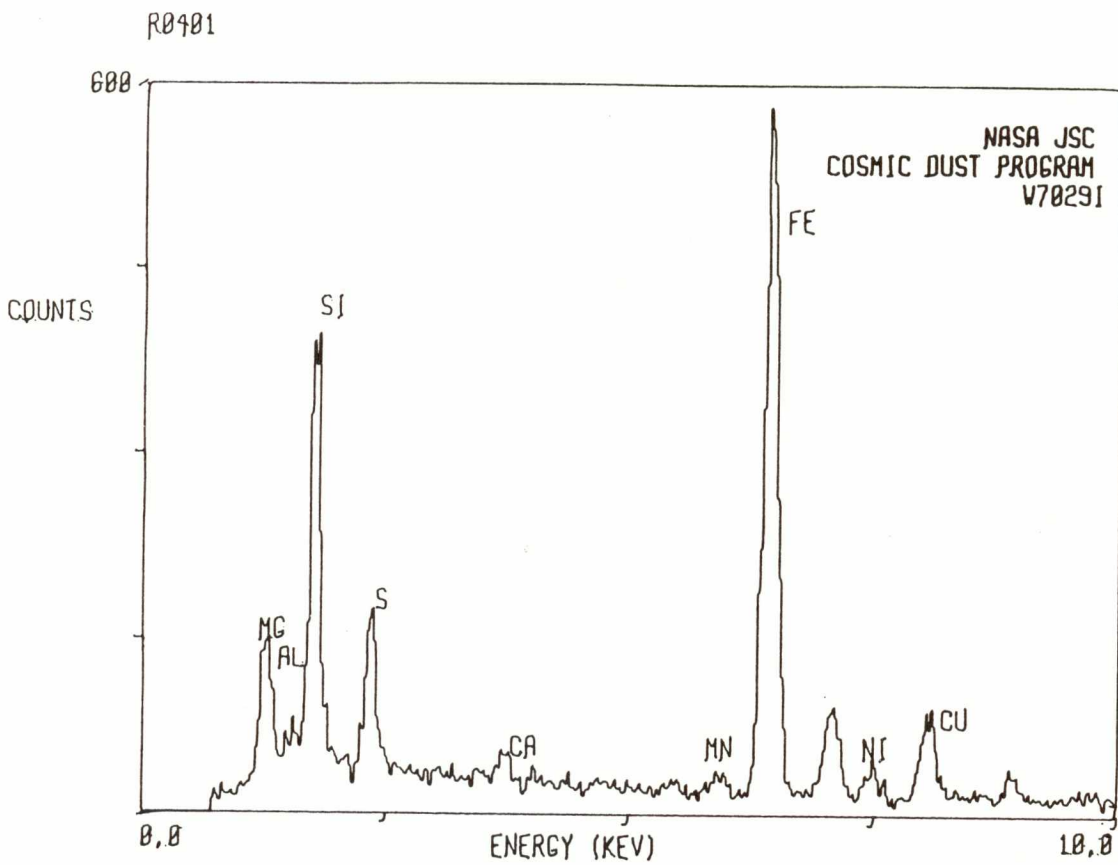

W702915

S-82-29588

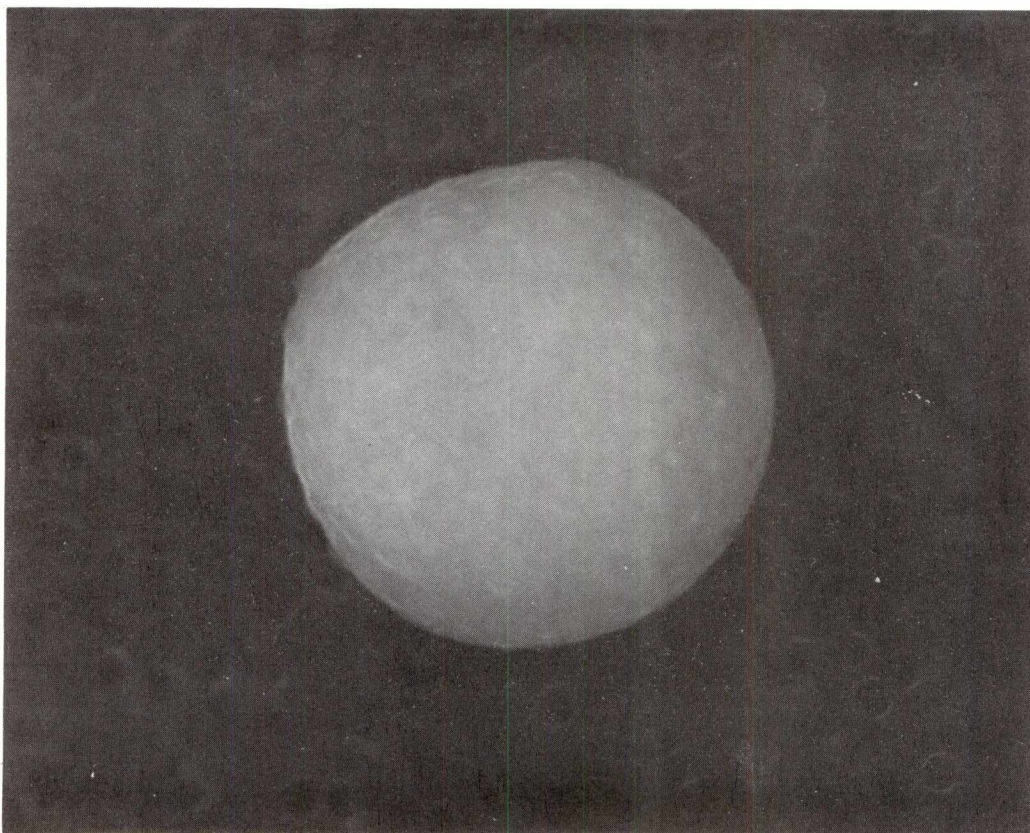

<u>SIZE</u>	<u>SHAPE</u>	<u>TRANS.</u>	<u>COLOR</u>	<u>LUSTER</u>	<u>TYPE</u>	<u>COMMENTS</u>
5	S	T	CL/Pale Yellow	V	AOS	

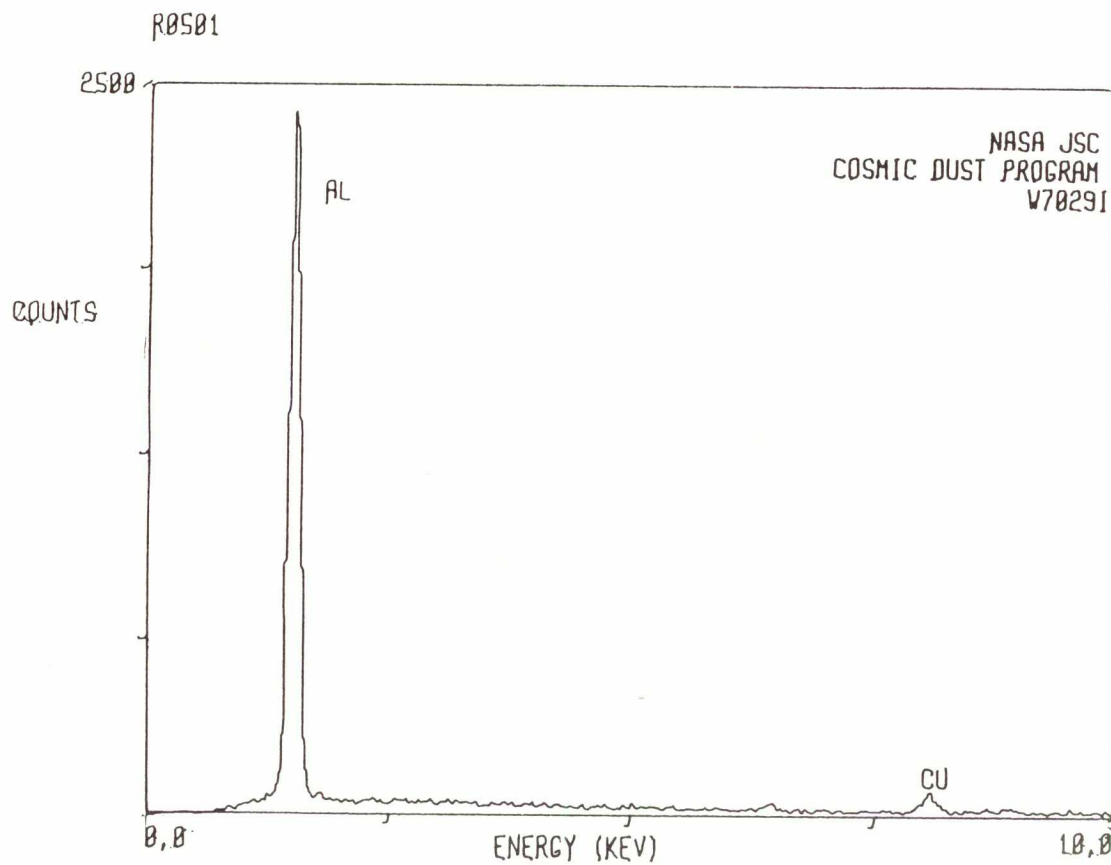

W702916

S-82-29587

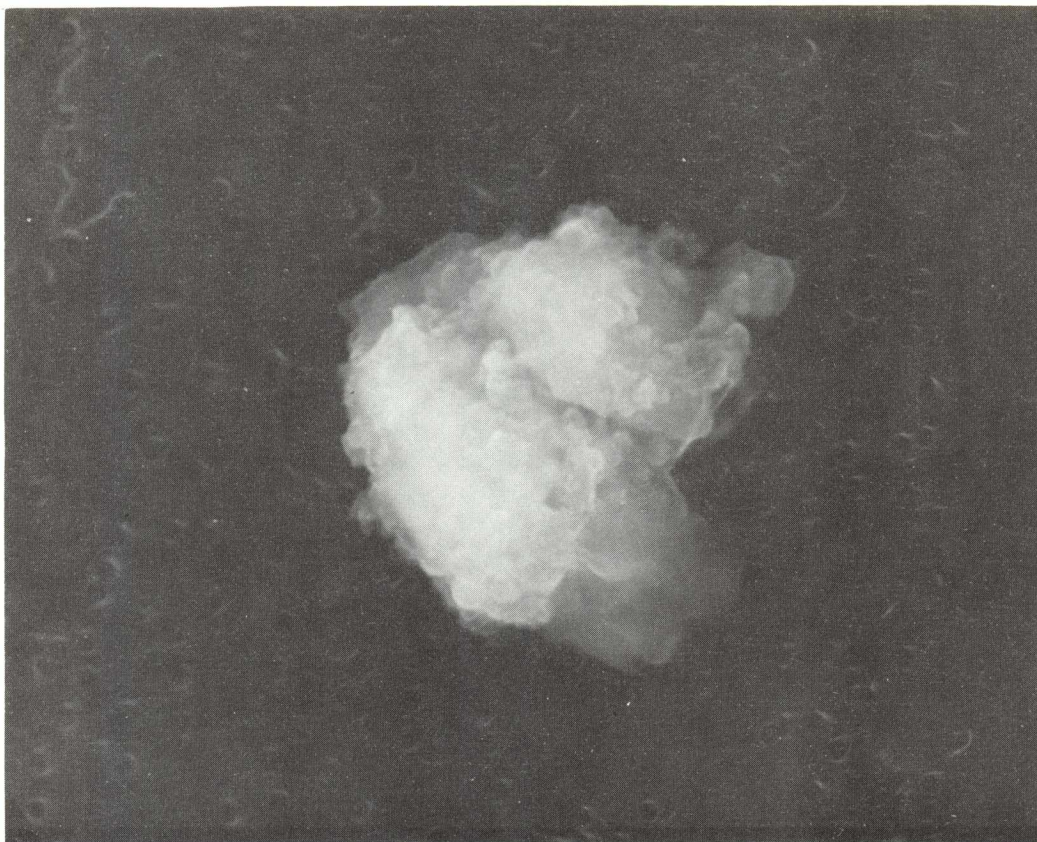

<u>SIZE</u>	<u>SHAPE</u>	<u>TRANS.</u>	<u>COLOR</u>	<u>LUSTER</u>	<u>TYPE</u>	<u>COMMENTS</u>
8x9	I	TL	Gray to Black	D/SV	C?	

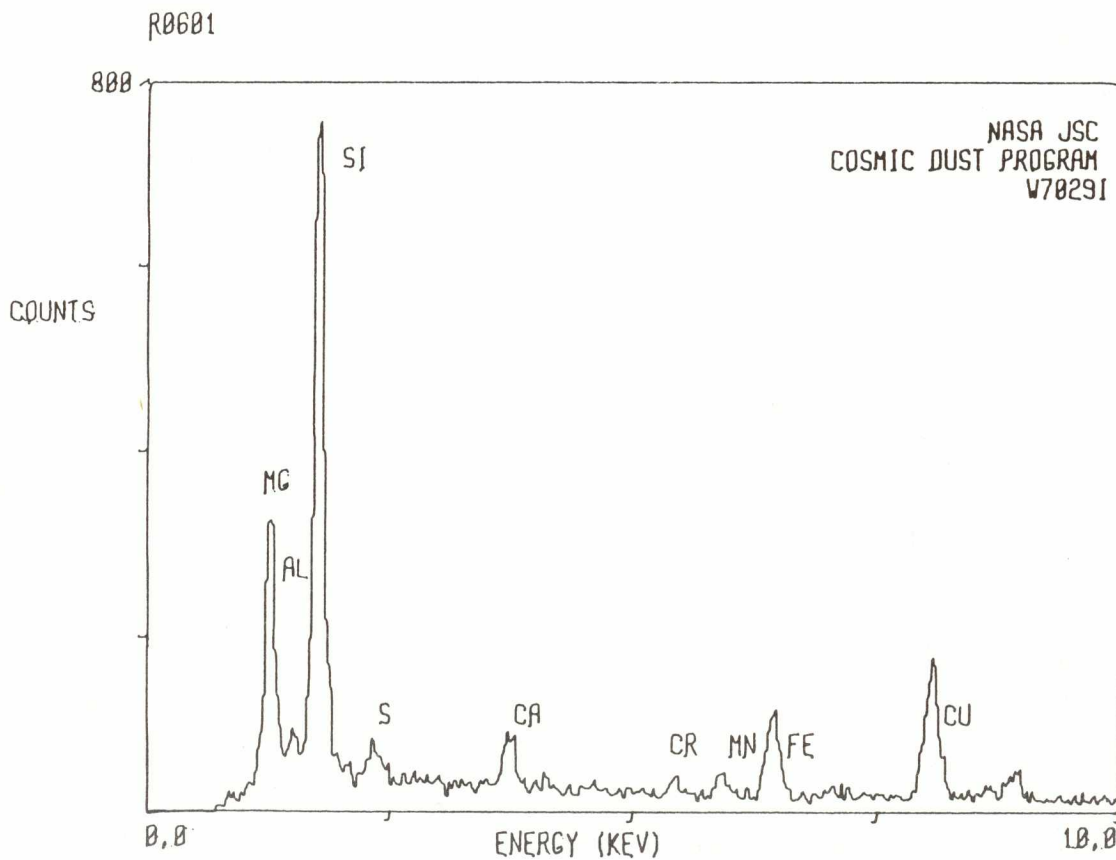

W702917

S-82-29586

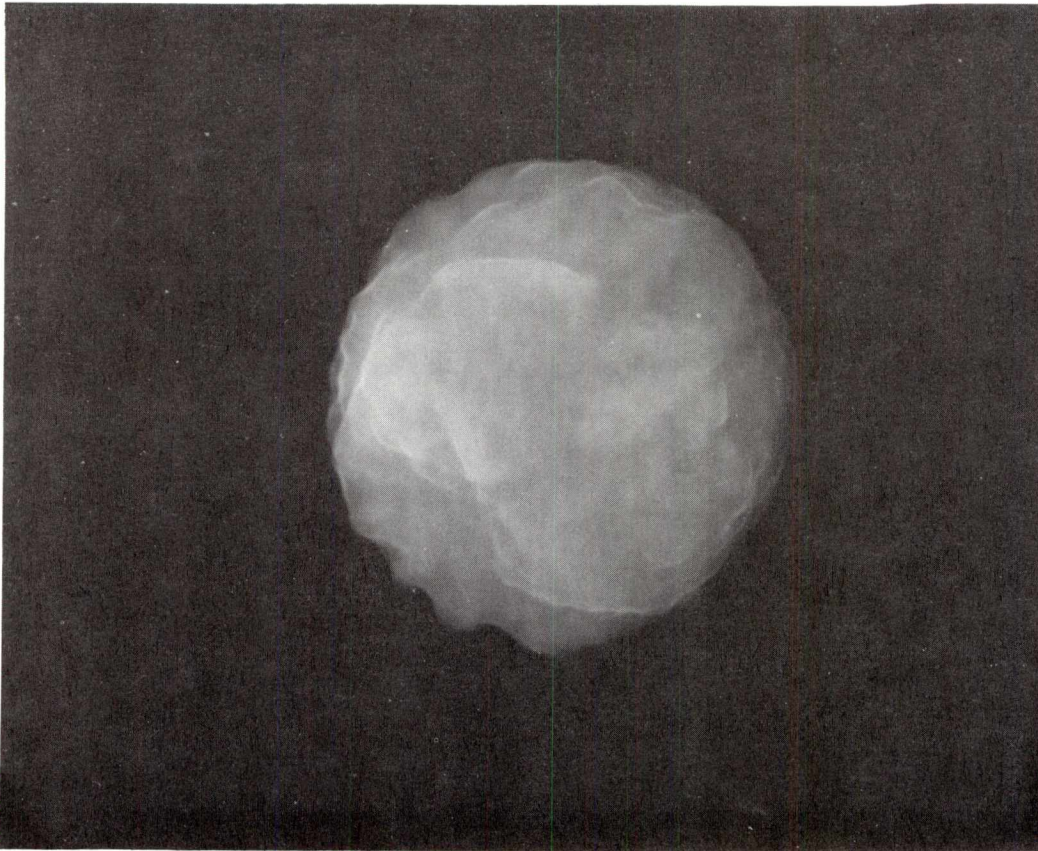

<u>SIZE</u>	<u>SHAPE</u>	<u>TRANS.</u>	<u>COLOR</u>	<u>LUSTER</u>	<u>TYPE</u>	<u>COMMENTS</u>
8	S	0	Gray to Black	M	TCA?	

R0701

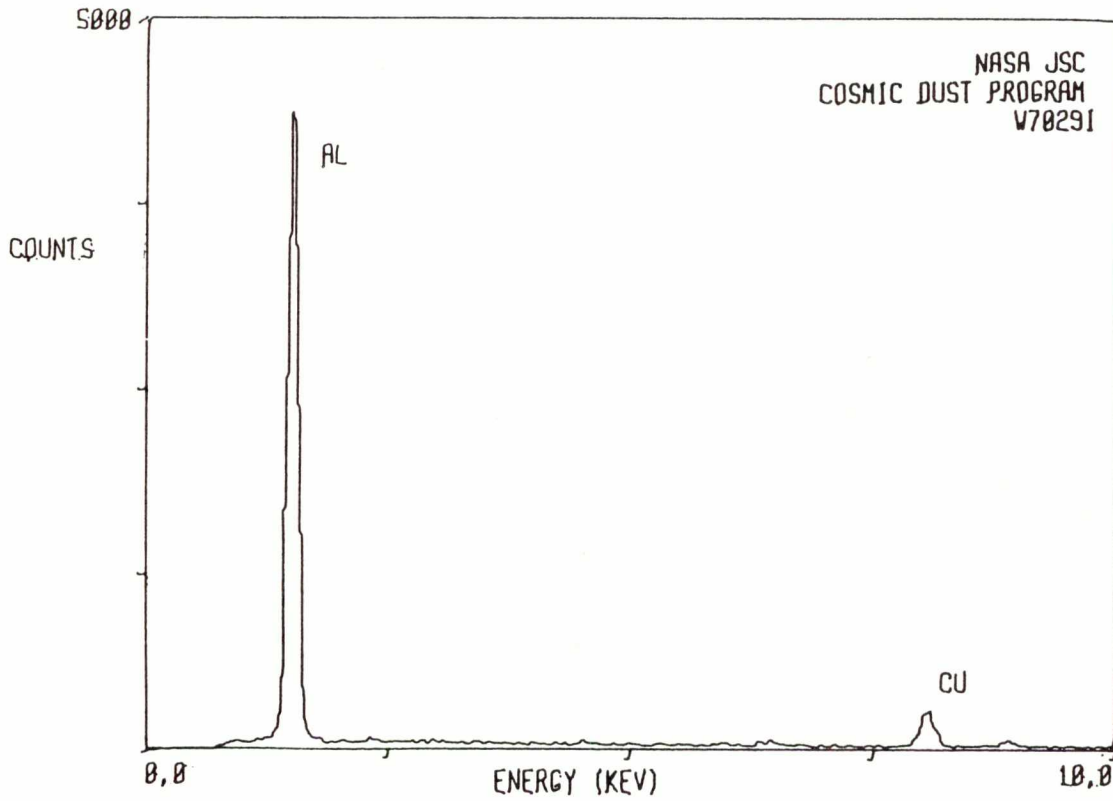



W702918

S-82-29585

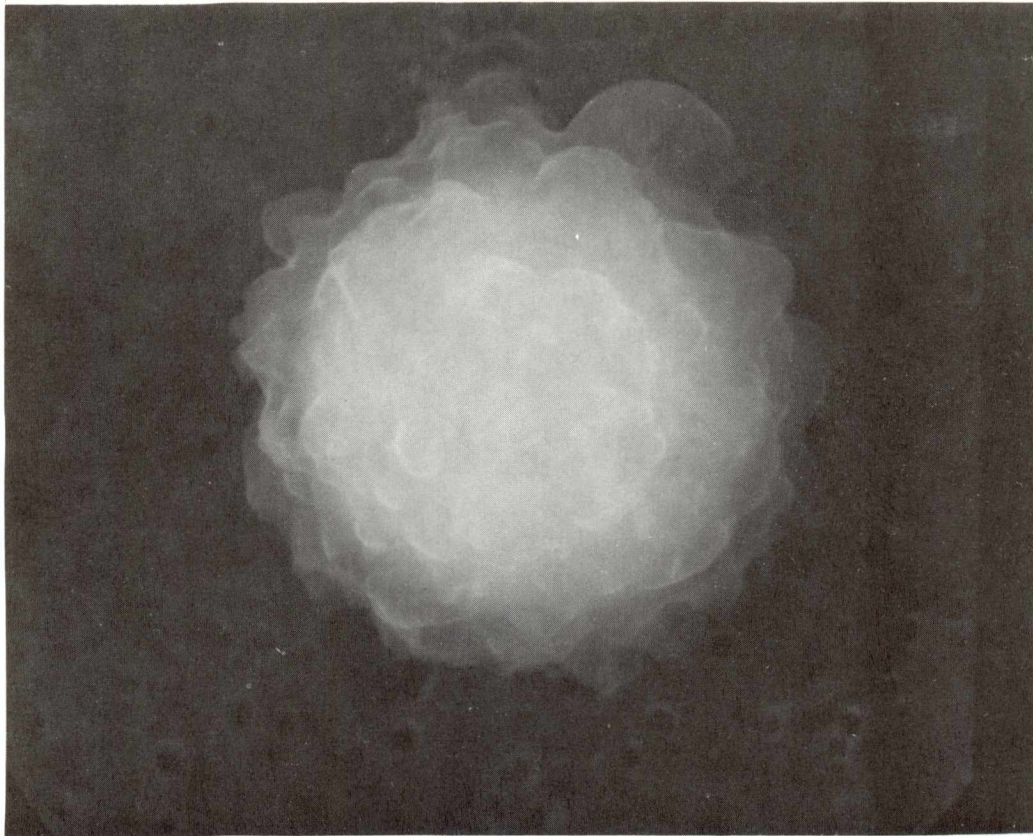

<u>SIZE</u>	<u>SHAPE</u>	<u>TRANS.</u>	<u>COLOR</u>	<u>LUSTER</u>	<u>TYPE</u>	<u>COMMENTS</u>
8	E/S	TL	CL/Yellow-Gray	SV	C?	

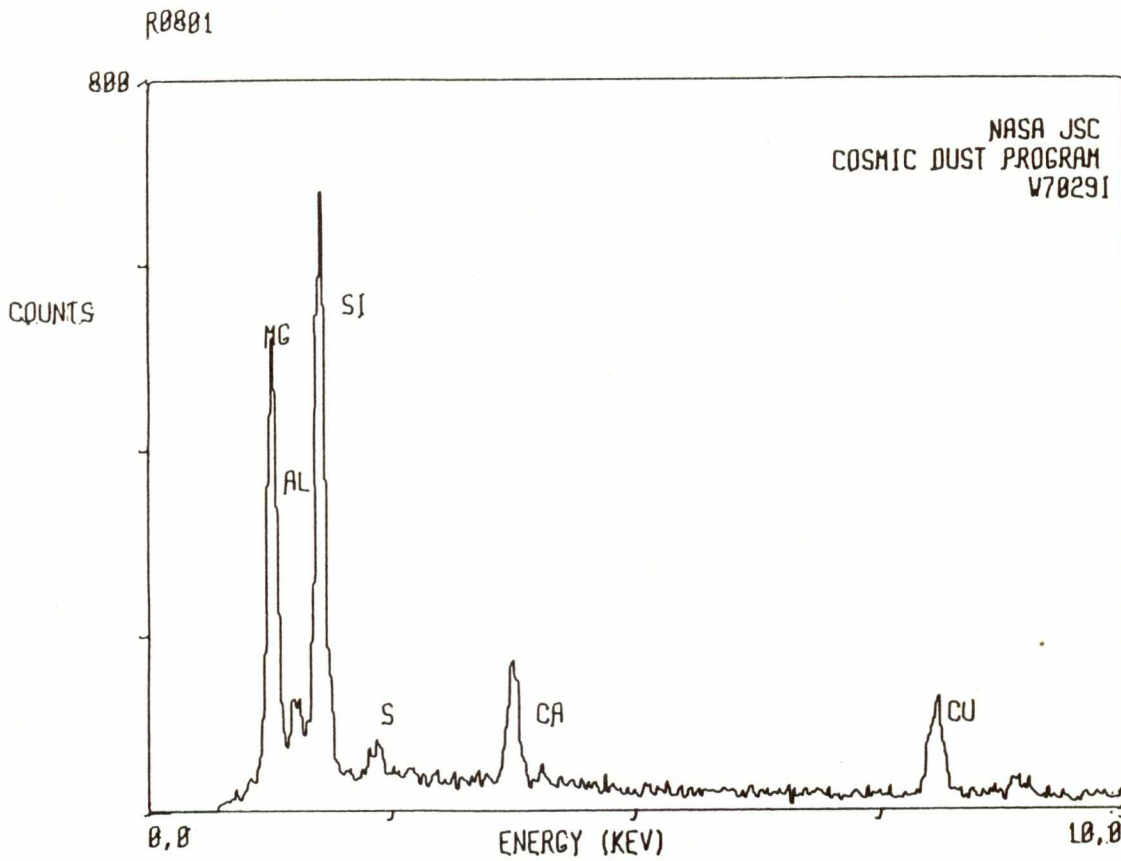

W702919

S-82-29584

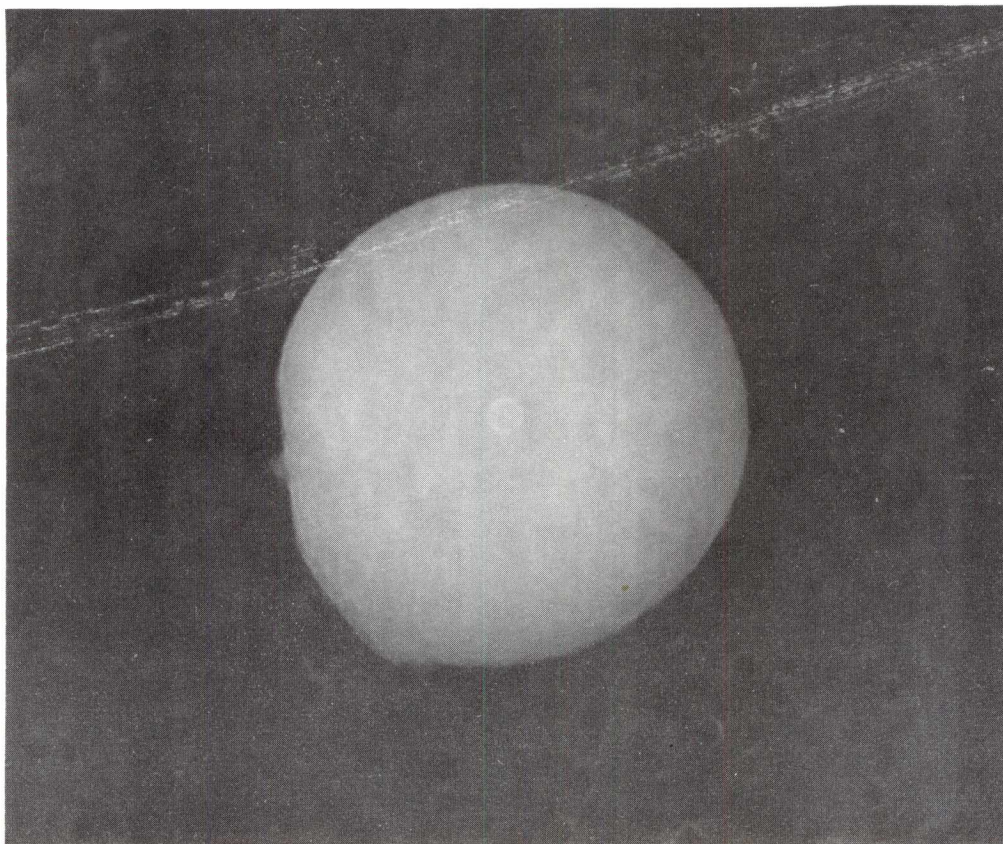

<u>SIZE</u>	<u>SHAPE</u>	<u>TRANS.</u>	<u>COLOR</u>	<u>LUSTER</u>	<u>TYPE</u>	<u>COMMENTS</u>
6	S	T	CL/Pale Yellow	V	?	AOS with Mg, Si?

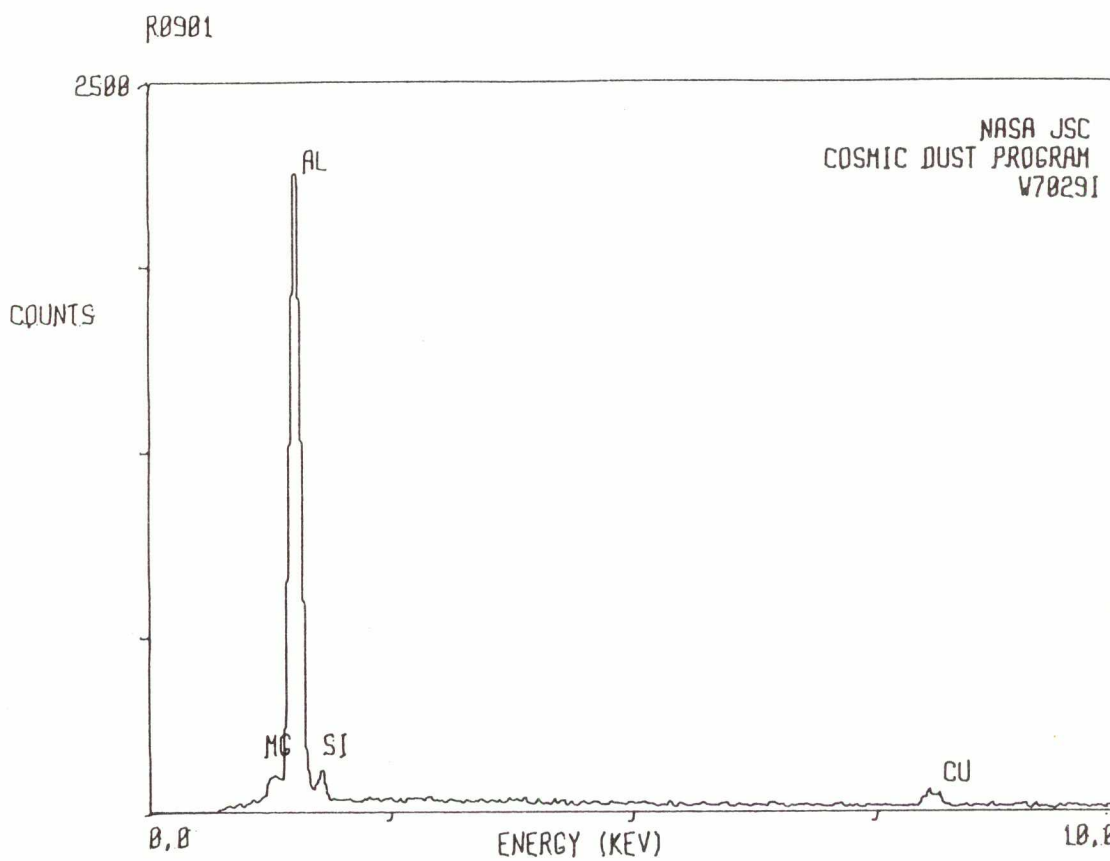

W7029110

S-82-29583

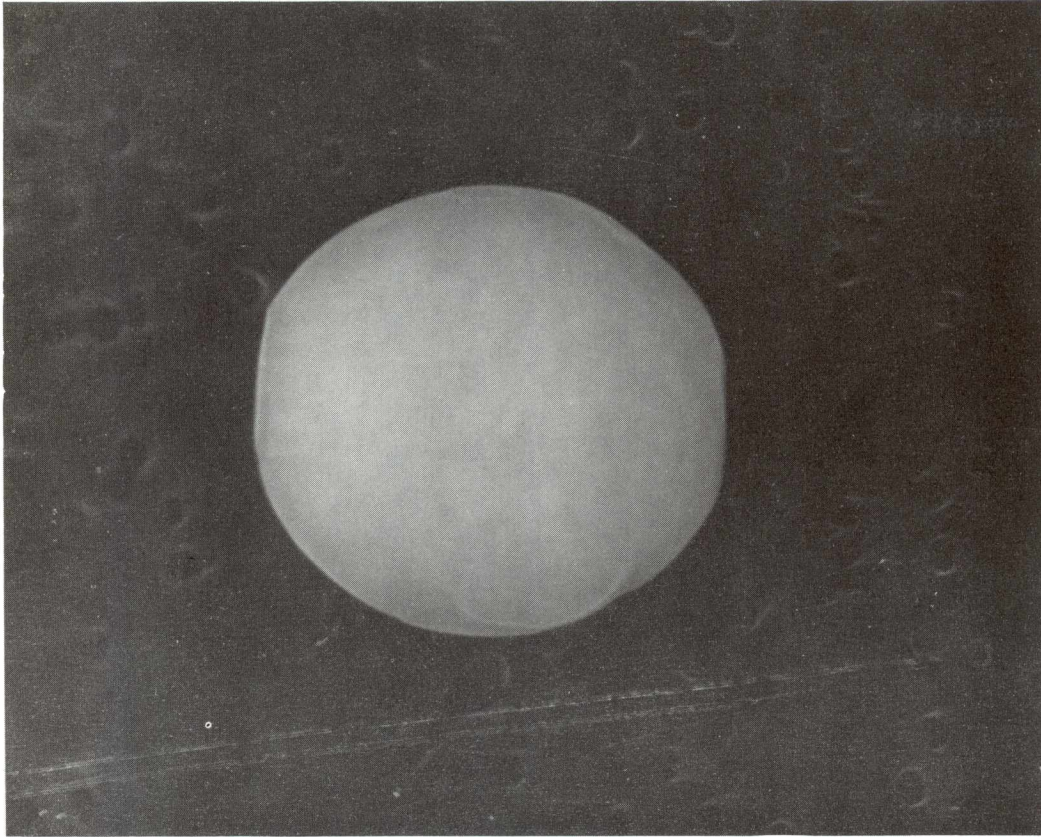

<u>SIZE</u>	<u>SHAPE</u>	<u>TRANS.</u>	<u>COLOR</u>	<u>LUSTER</u>	<u>TYPE</u>	<u>COMMENTS</u>
5	S	T	CL/Pale Yellow	V	AOS	

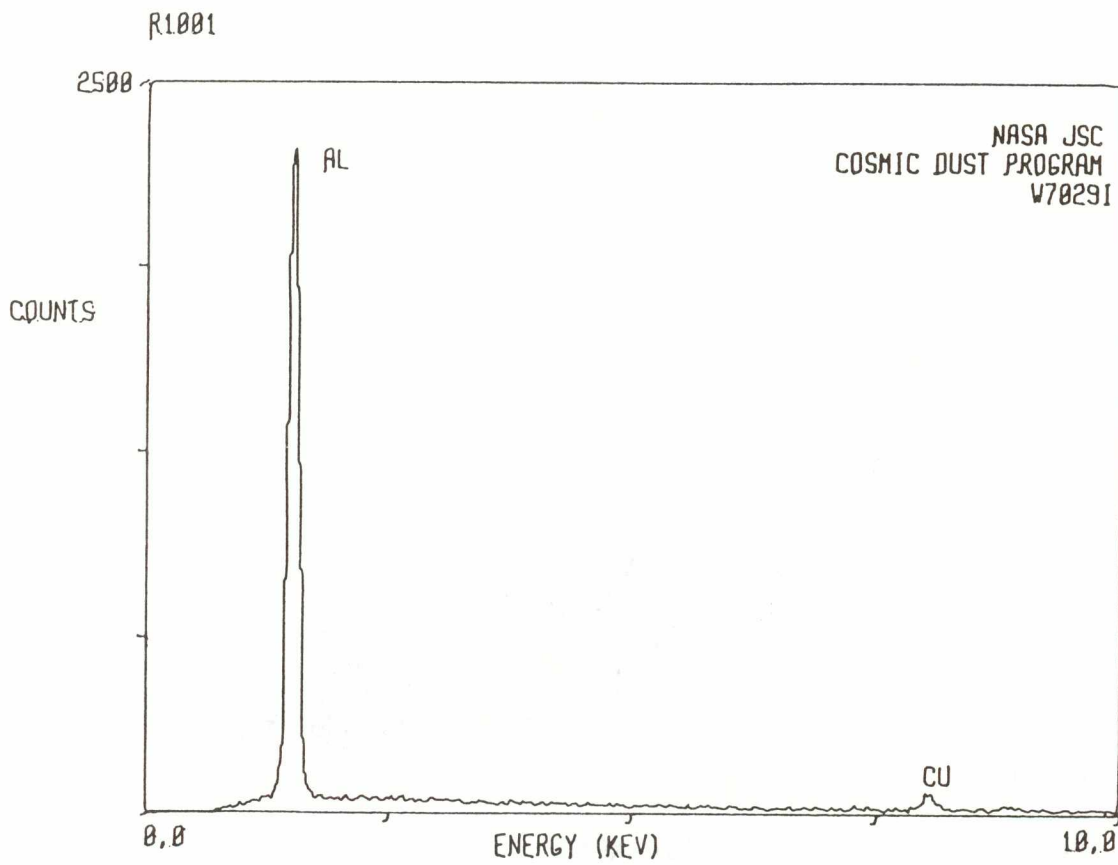

W7029111

S-82-29582

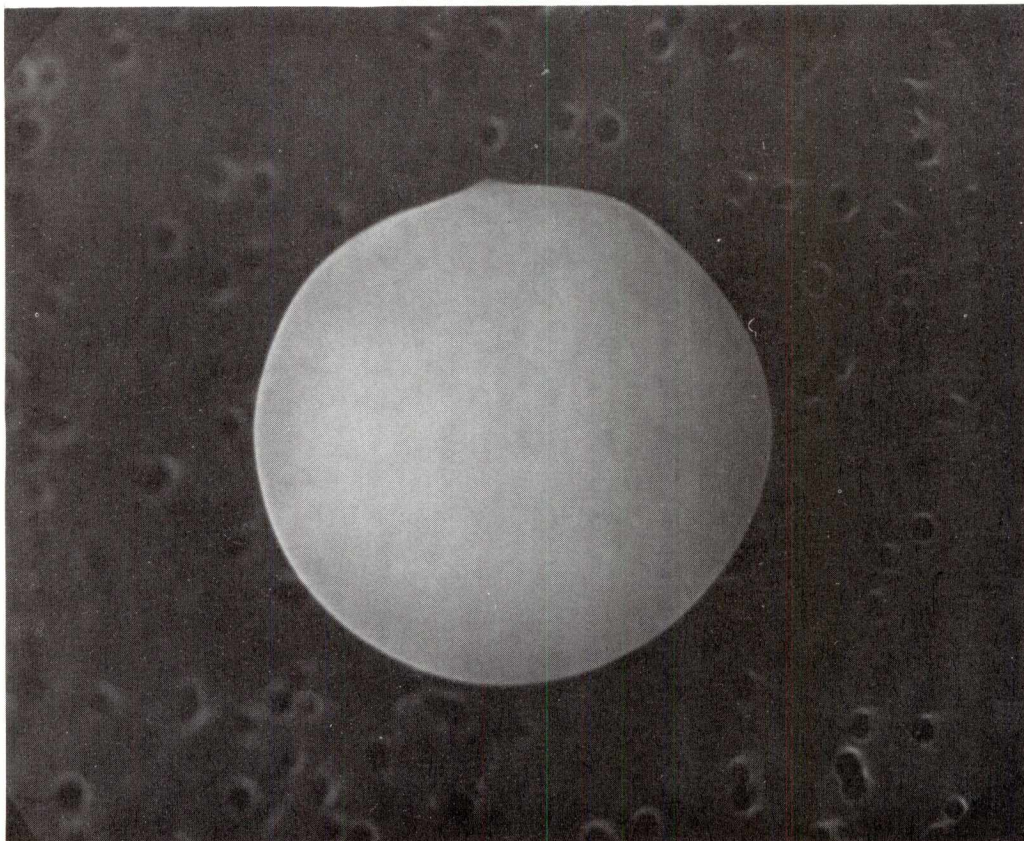

<u>SIZE</u>	<u>SHAPE</u>	<u>TRANS.</u>	<u>COLOR</u>	<u>LUSTER</u>	<u>TYPE</u>	<u>COMMENTS</u>
6	S	TL	Dk. Red-Brown	V	TCA?	

R1101

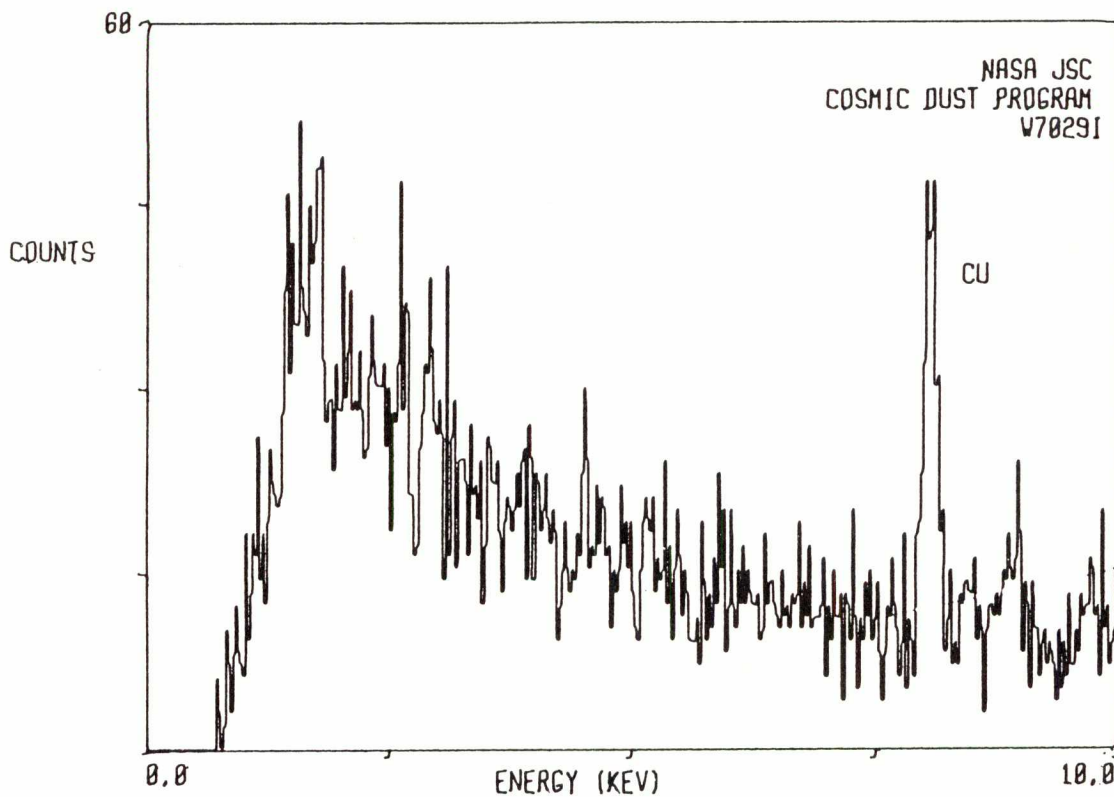

W7029I12

S-82-29581

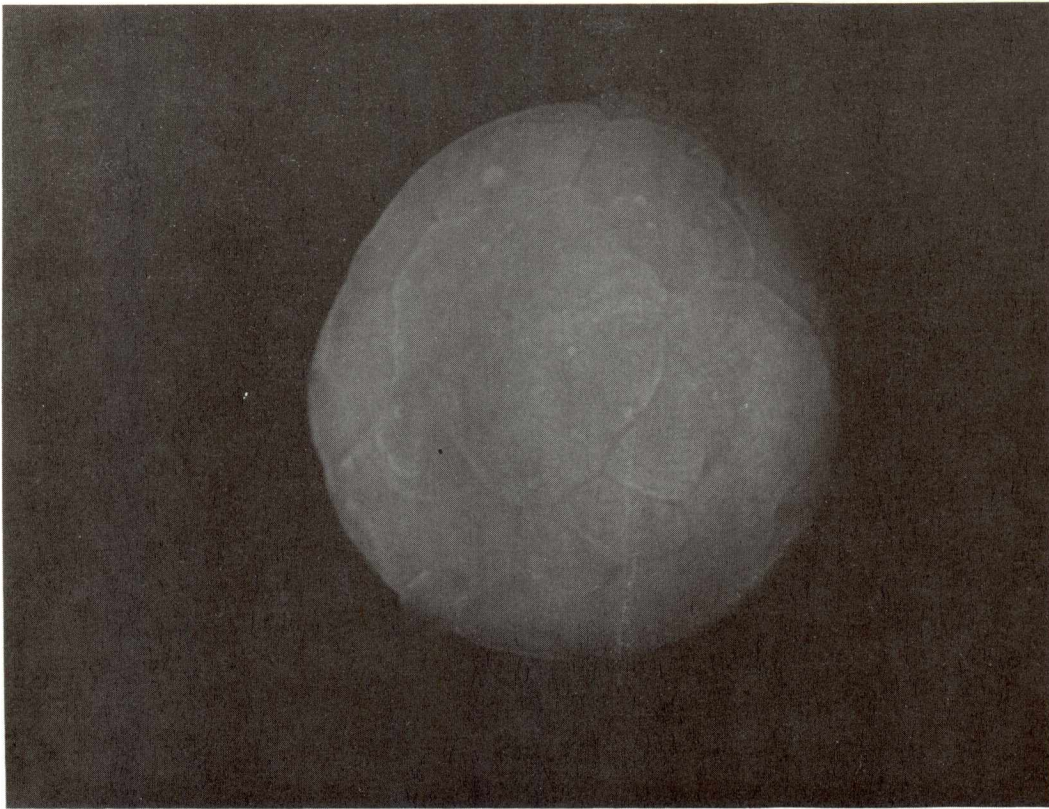

<u>SIZE</u>	<u>SHAPE</u>	<u>TRANS.</u>	<u>COLOR</u>	<u>LUSTER</u>	<u>TYPE</u>	<u>COMMENTS</u>
9	S	TL	CL/Pale Yellow-Gray	V	AOS	

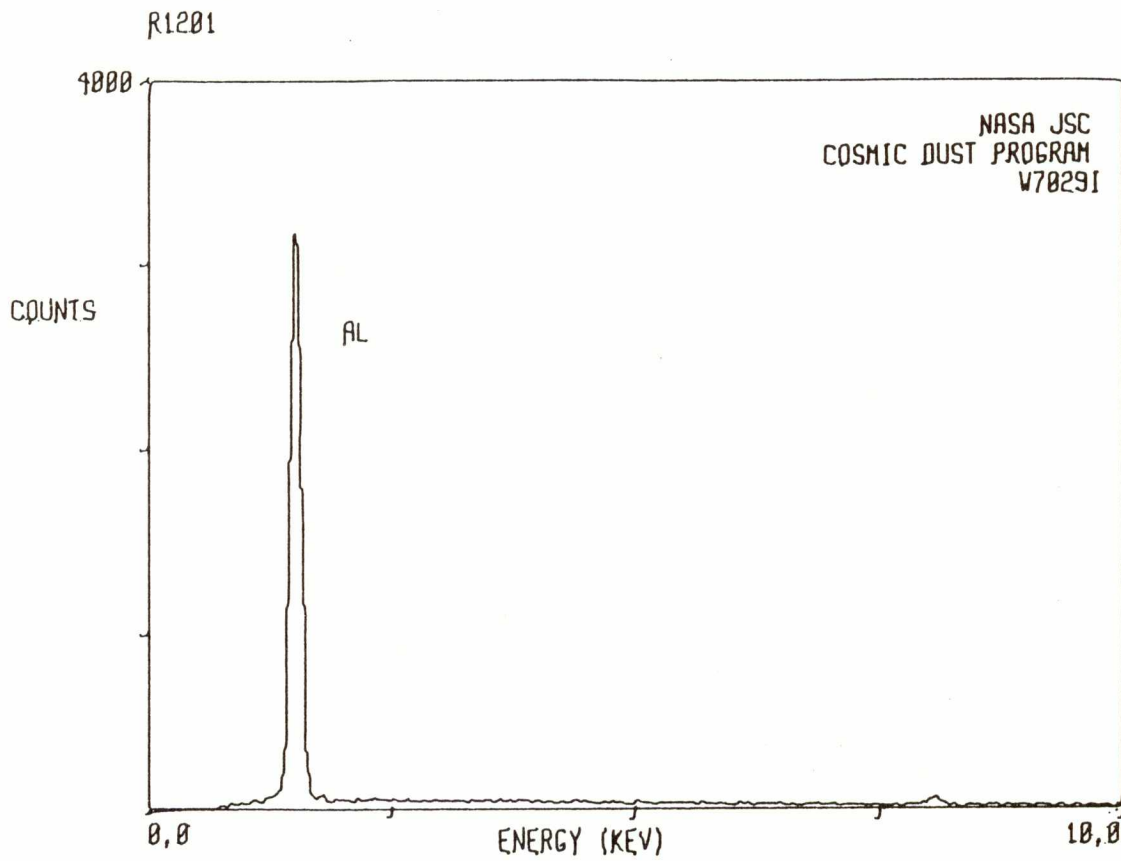

W7029I14

S-82-29580

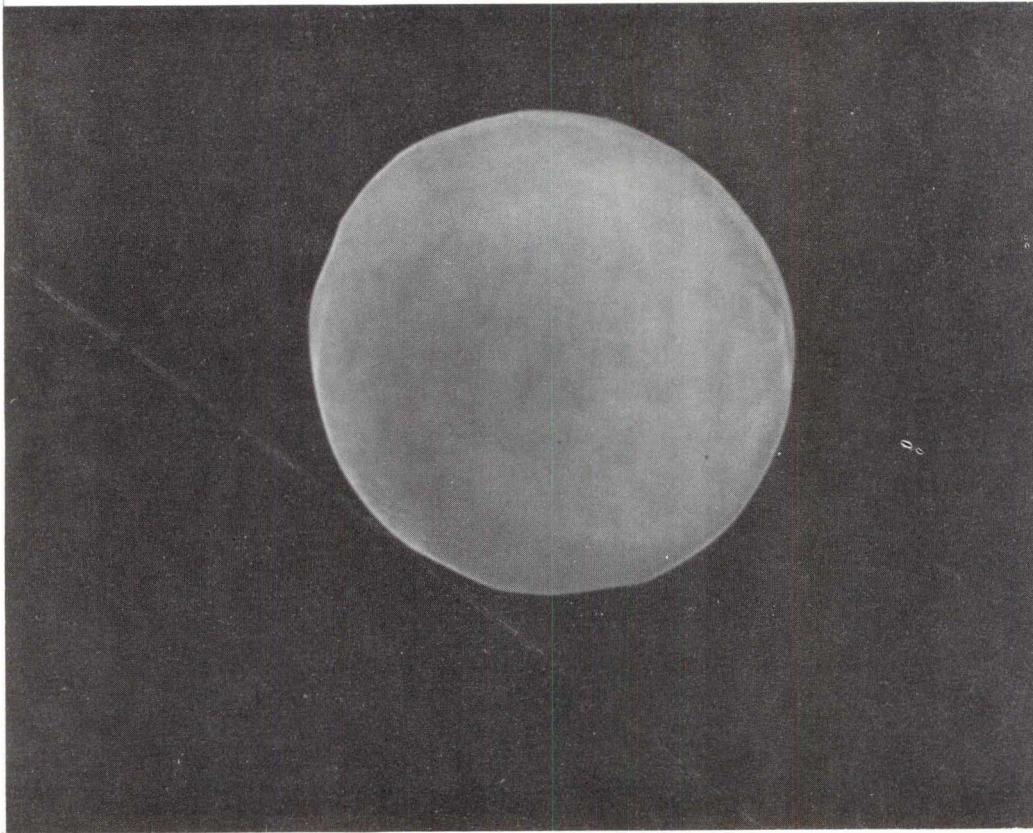

<u>SIZE</u>	<u>SHAPE</u>	<u>TRANS.</u>	<u>COLOR</u>	<u>LUSTER</u>	<u>TYPE</u>	<u>COMMENTS</u>
6	S	0	Black	M	C?	

R1401

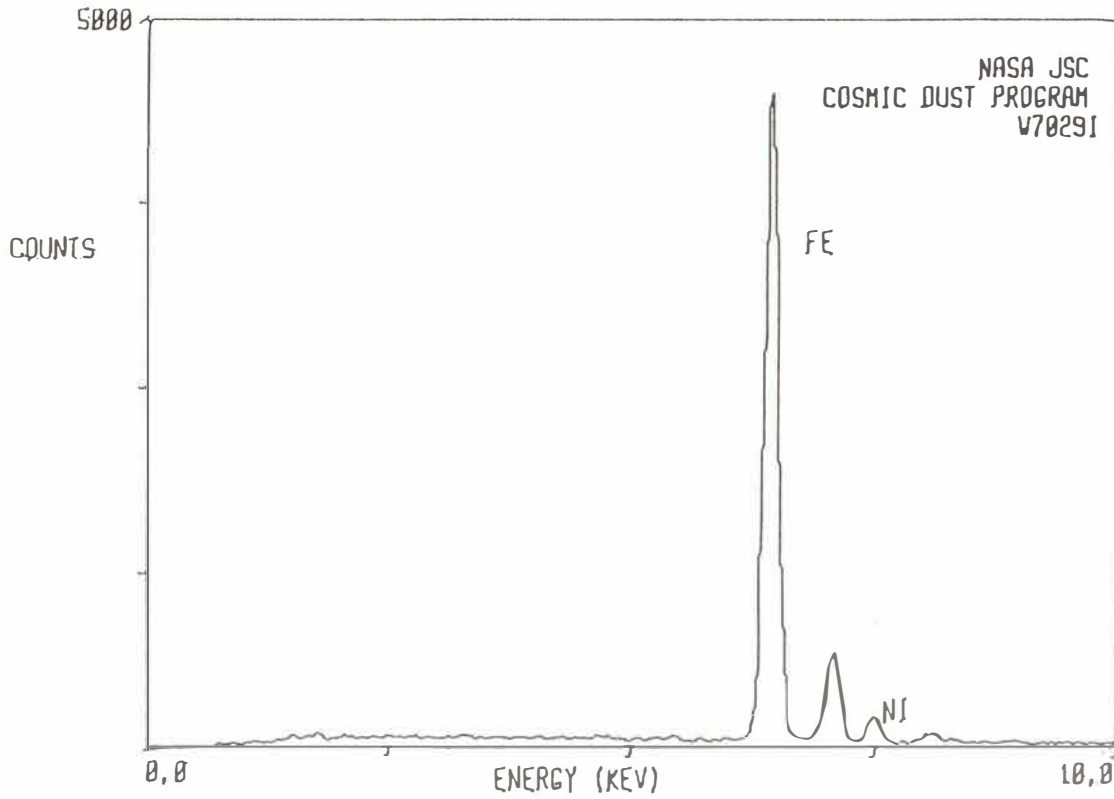

W7029115

S-82-29579

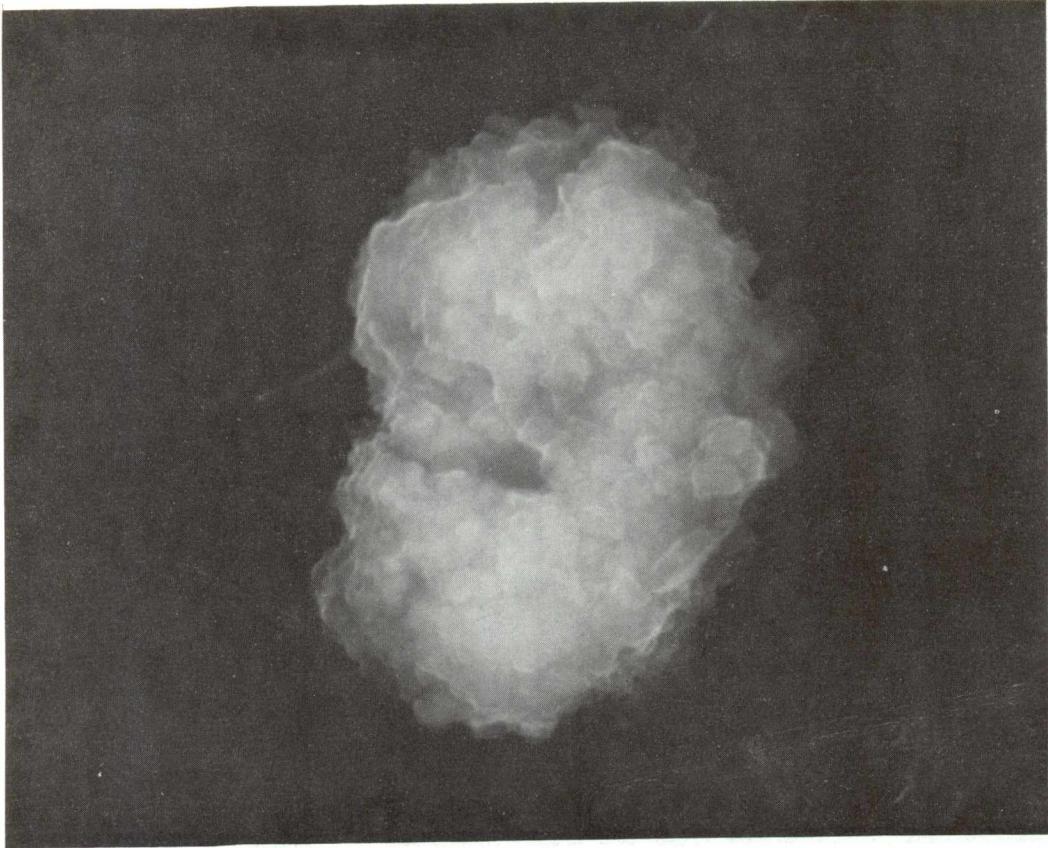

<u>SIZE</u>	<u>SHAPE</u>	<u>TRANS.</u>	<u>COLOR</u>	<u>LUSTER</u>	<u>TYPE</u>	<u>COMMENTS</u>
7x10	I	0	Dk. Gray to Black	D/SV	?	

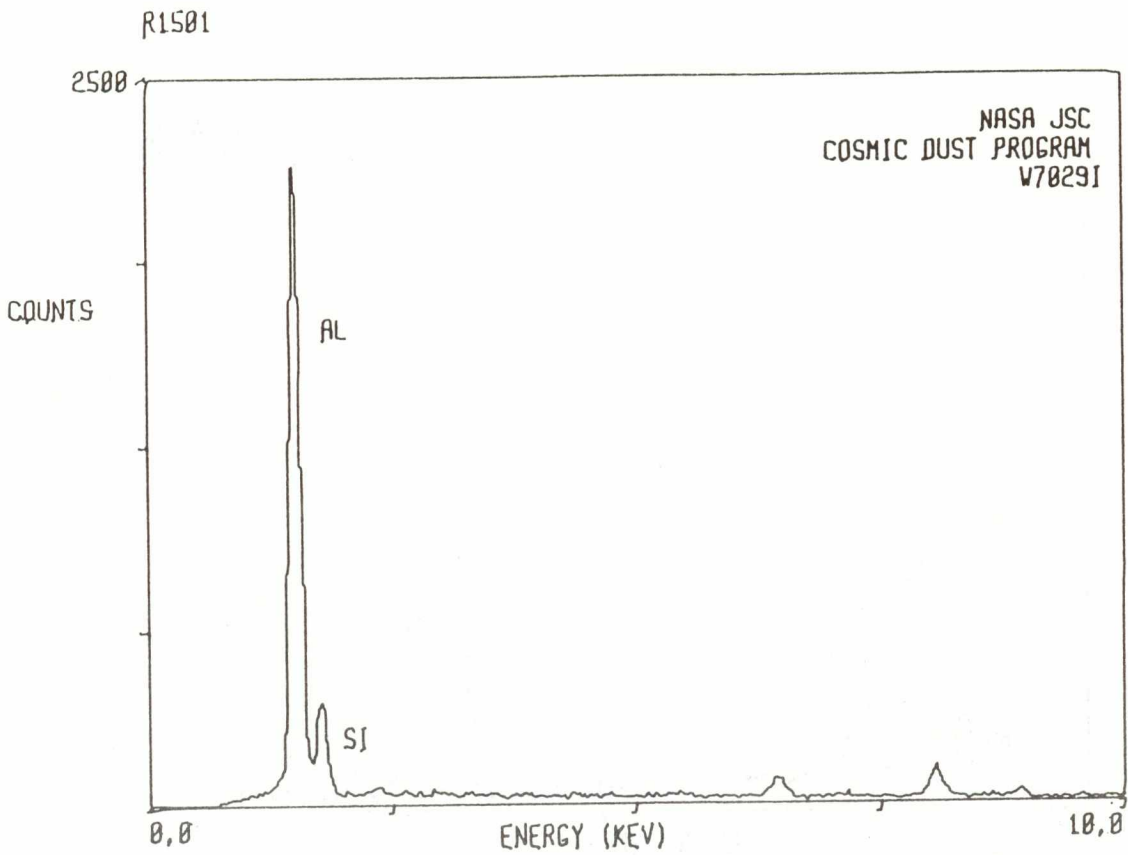

W7029116

S-82-29578

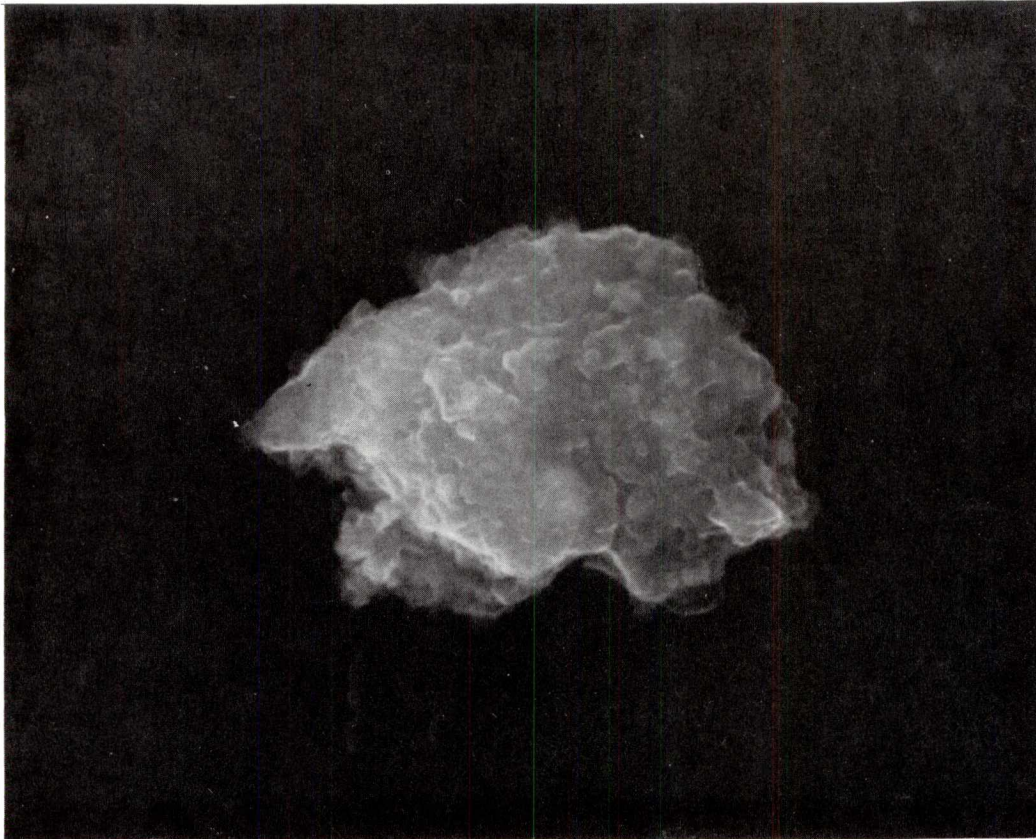

<u>SIZE</u>	<u>SHAPE</u>	<u>TRANS.</u>	<u>COLOR</u>	<u>LUSTER</u>	<u>TYPE</u>	<u>COMMENTS</u>
10	E/I	O/TL?	Smoky Gray	D/SV	?	

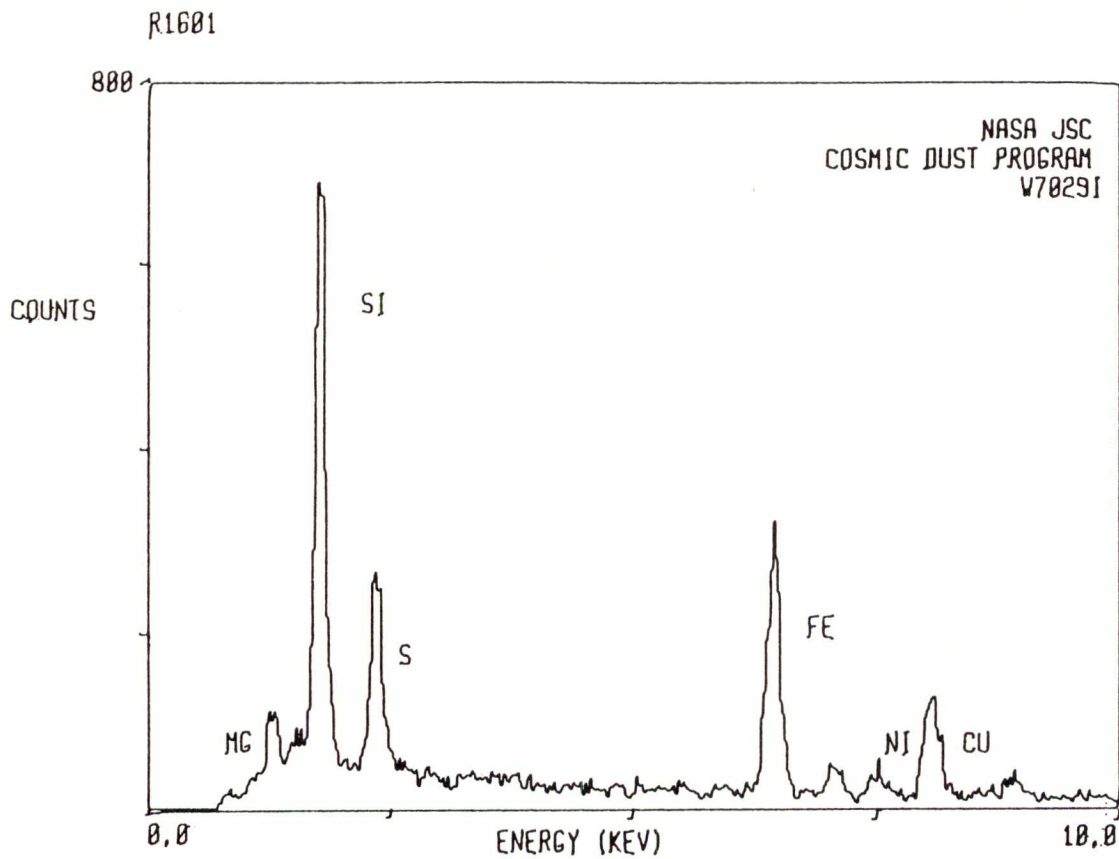



W7029117

S-82-29577

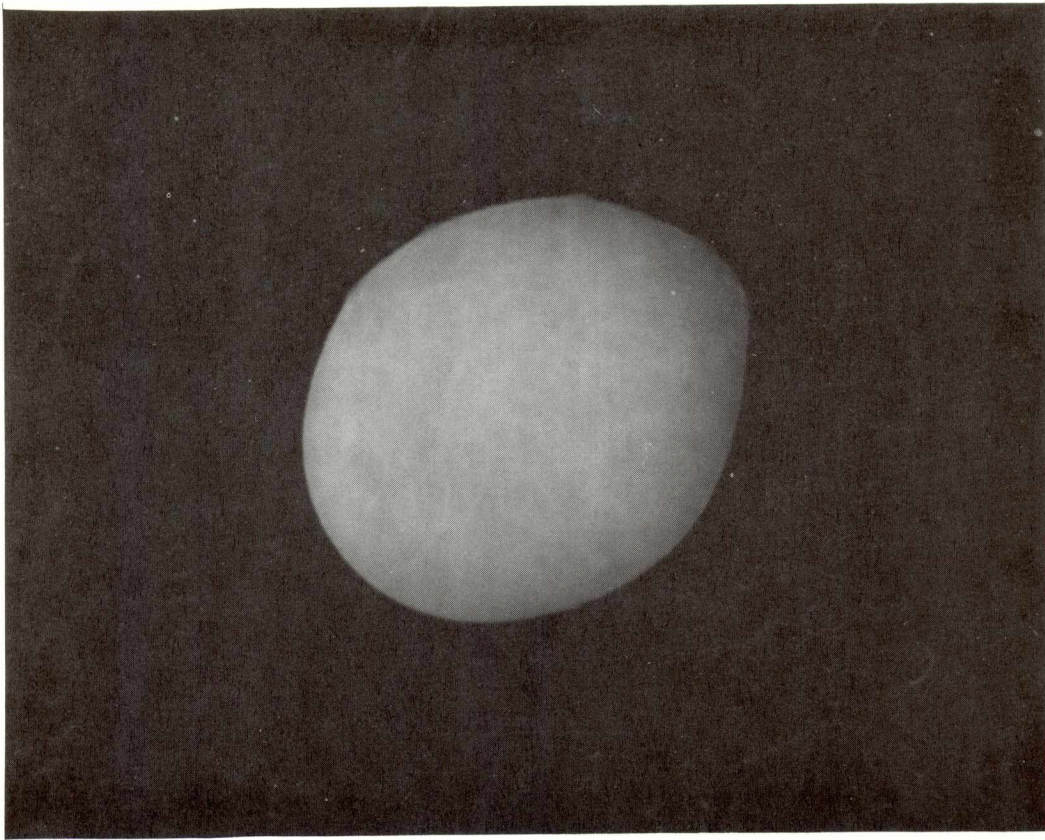

<u>SIZE</u>	<u>SHAPE</u>	<u>TRANS.</u>	<u>COLOR</u>	<u>LUSTER</u>	<u>TYPE</u>	<u>COMMENTS</u>
7	S	O/TL?	Dk. Brown	V	C?	

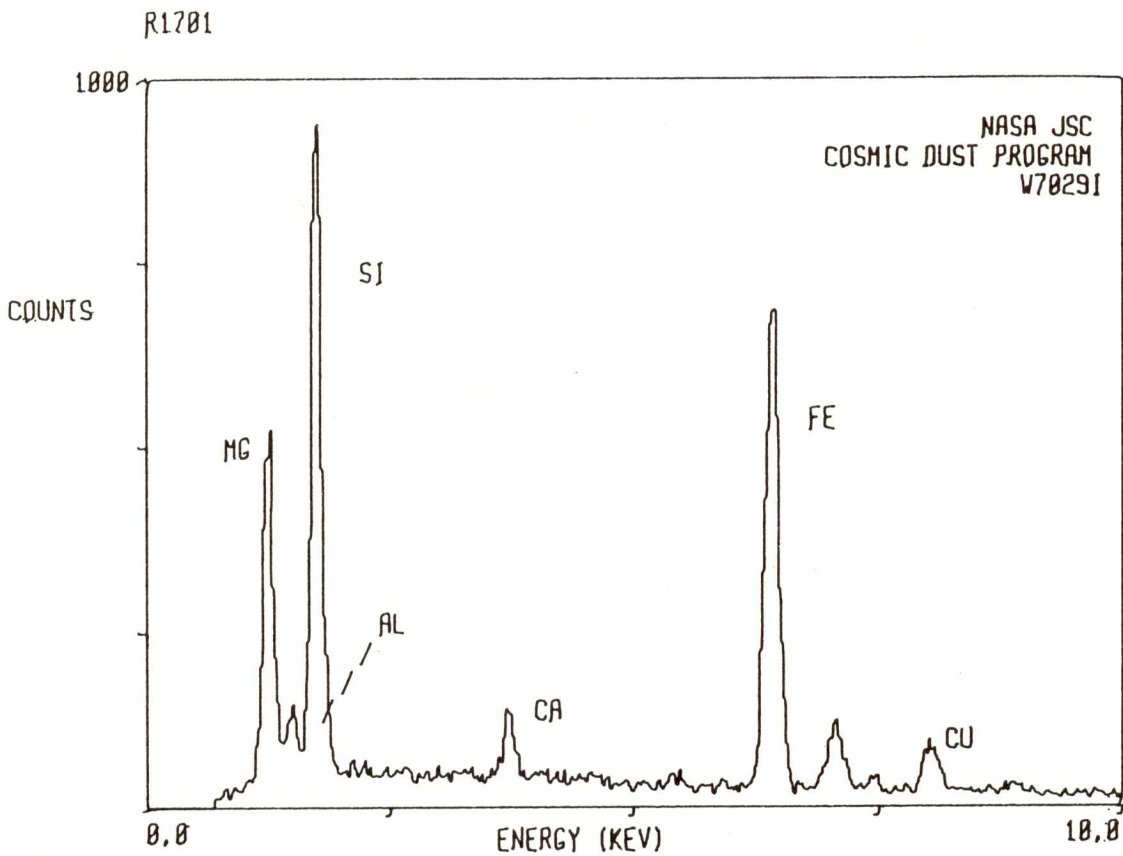

W7029I18

S-82-29575

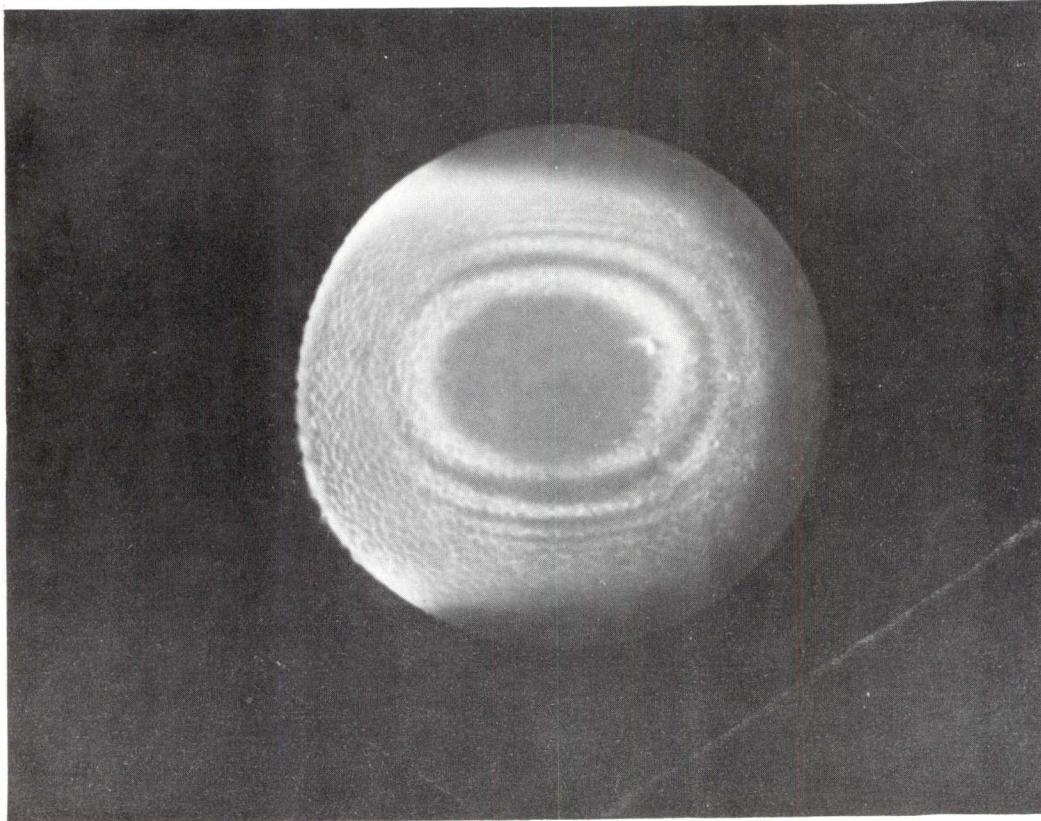

<u>SIZE</u>	<u>SHAPE</u>	<u>TRANS.</u>	<u>COLOR</u>	<u>LUSTER</u>	<u>TYPE</u>	<u>COMMENTS</u>
17	S	T	CL/Pale Yellow	V	C?	

R1801

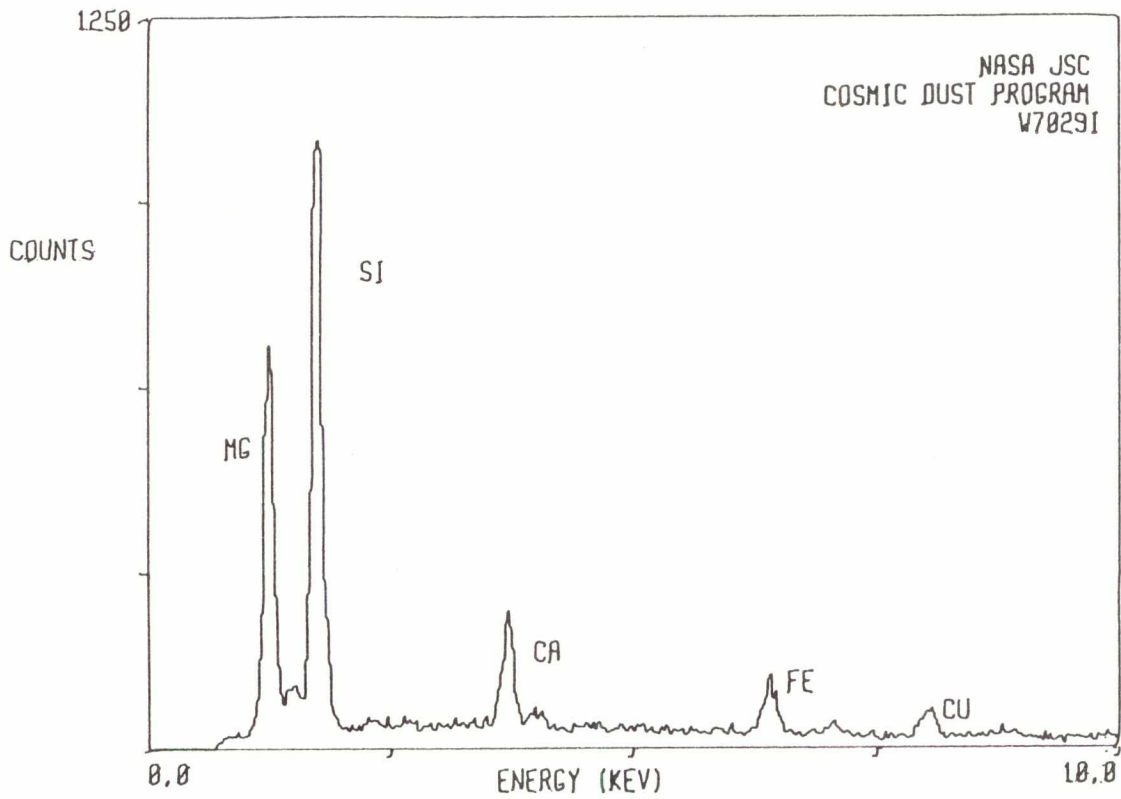

W7029119

S-82-29576

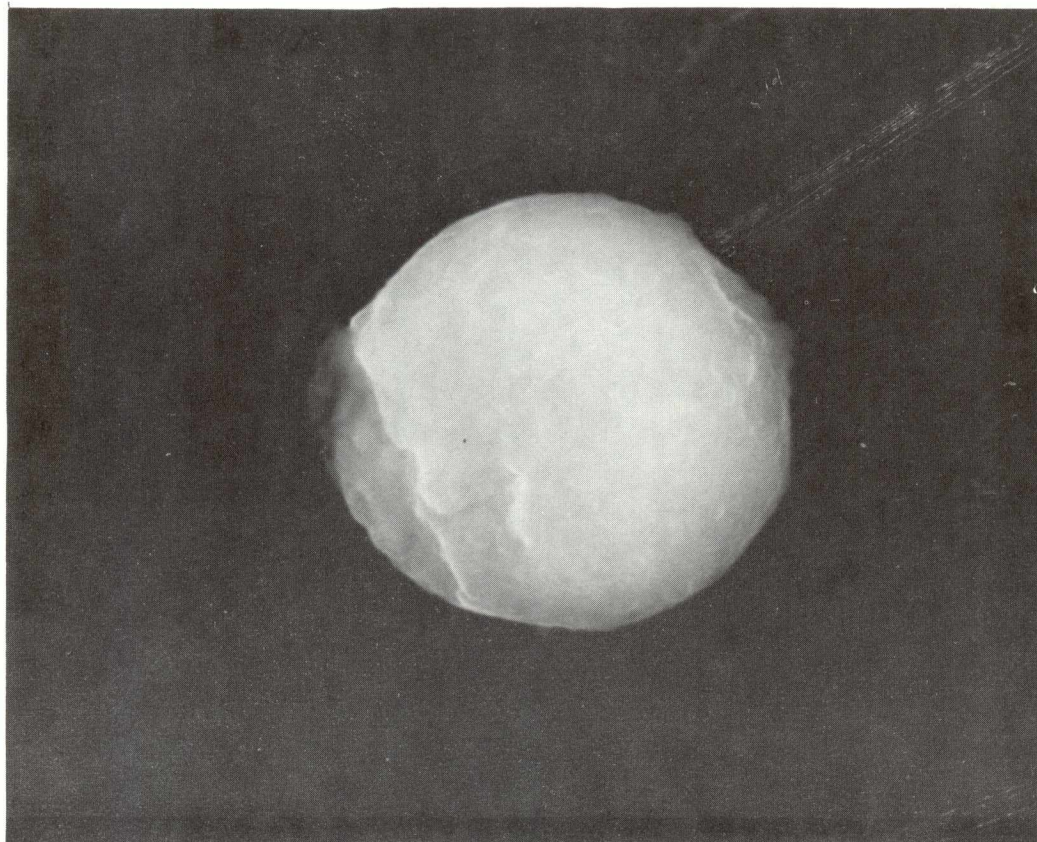

<u>SIZE</u>	<u>SHAPE</u>	<u>TRANS.</u>	<u>COLOR</u>	<u>LUSTER</u>	<u>TYPE</u>	<u>COMMENTS</u>
8	S	0	Gray to Black	D/SM	?	

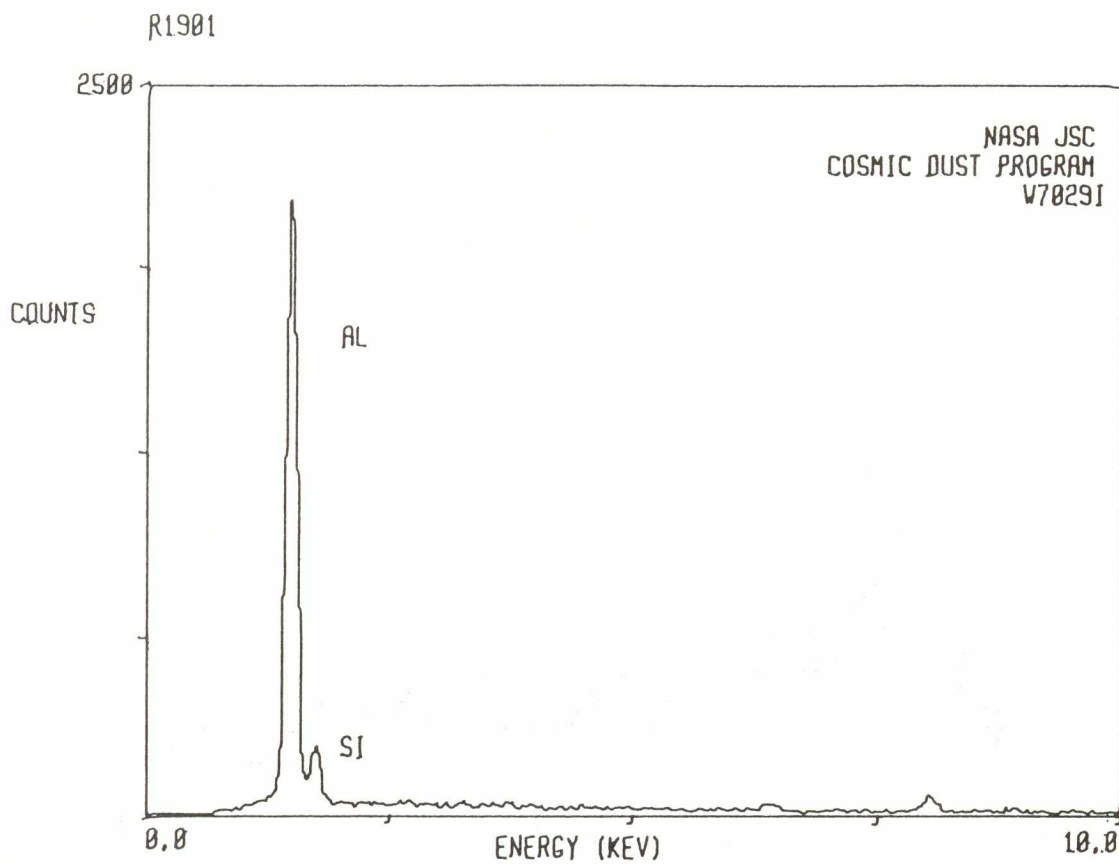

W7029I20

S-82-29574

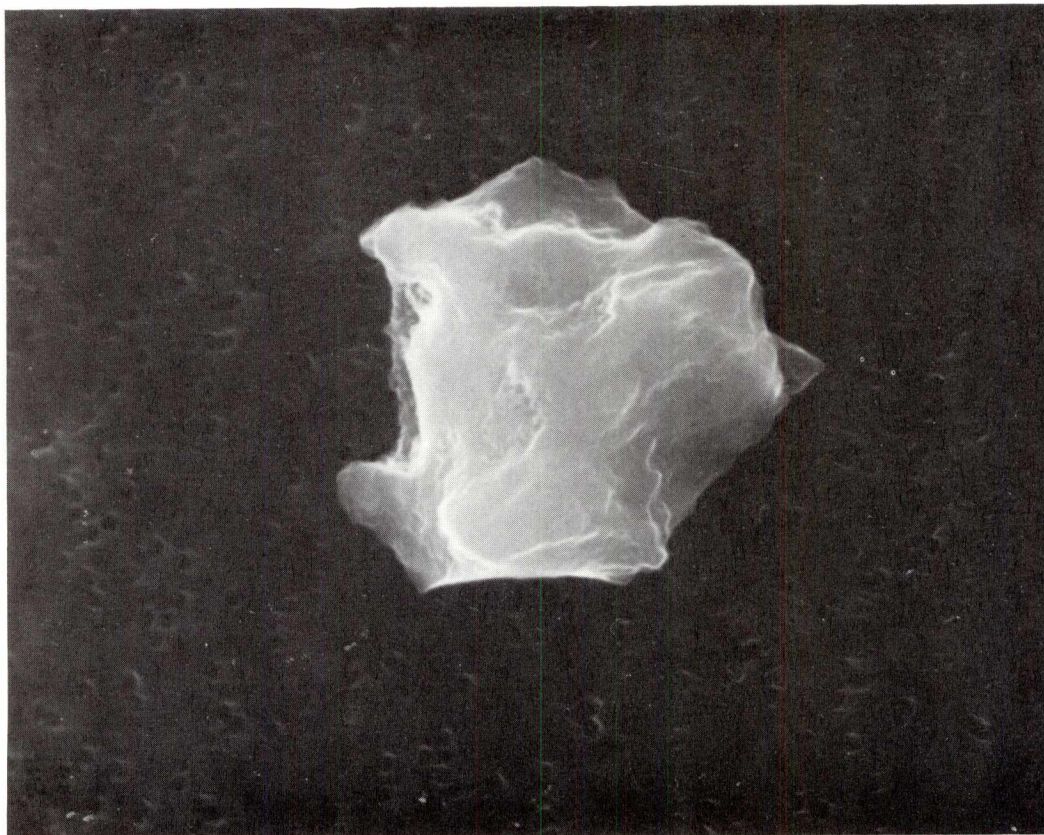

<u>SIZE</u>	<u>SHAPE</u>	<u>TRANS.</u>	<u>COLOR</u>	<u>LUSTER</u>	<u>TYPE</u>	<u>COMMENTS</u>
8x9	I	0	Dk. Brown to Black	M	?	Rich in low-atomic number elements?

R2001

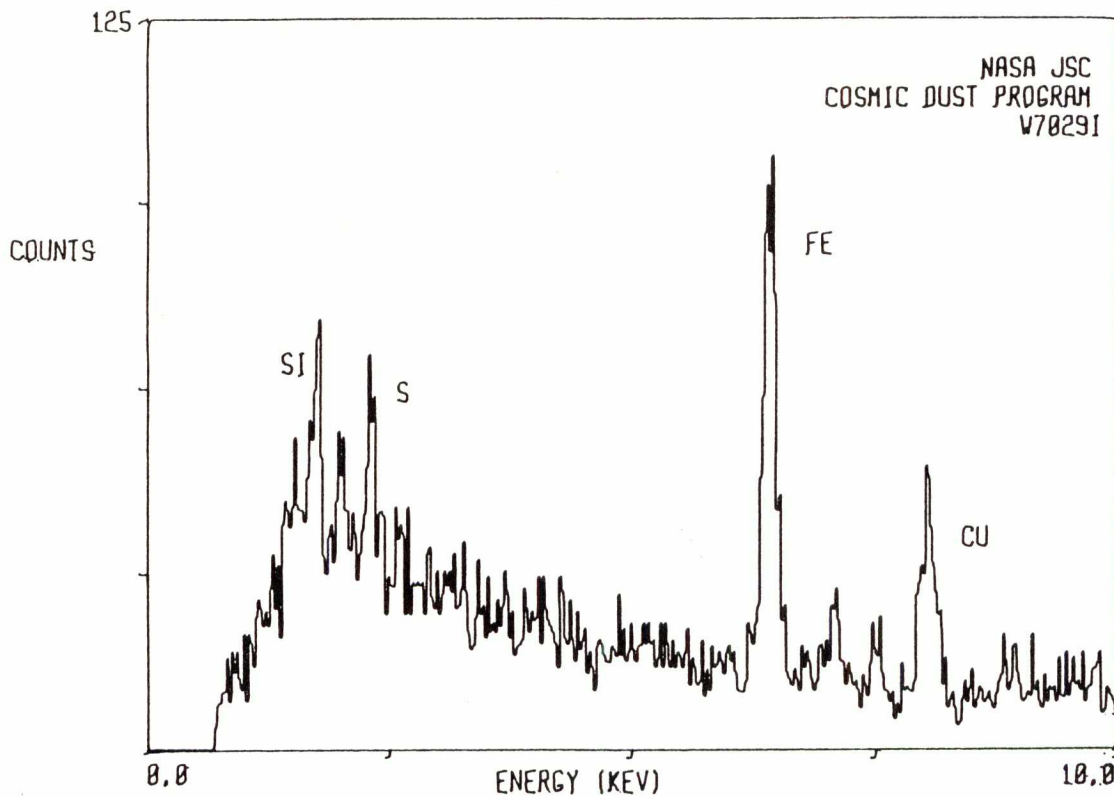

**MOUNT W7029J**

W7029J2

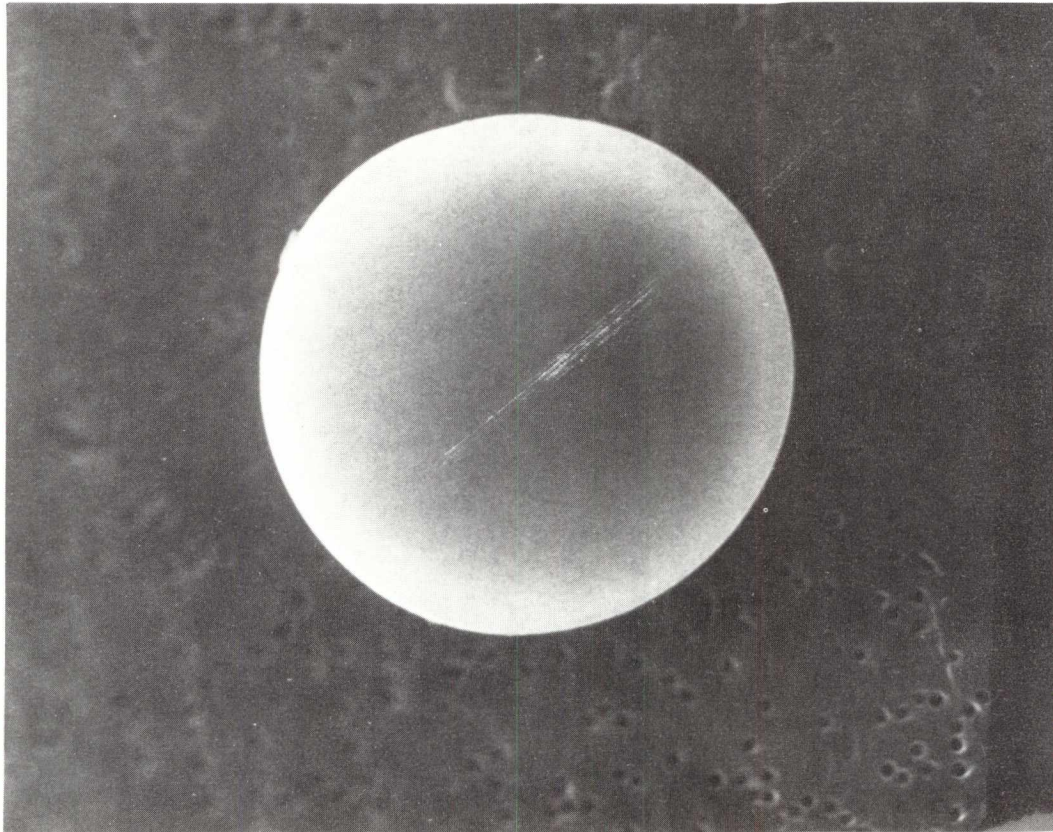

S-82-29224

<u>SIZE</u>	<u>SHAPE</u>	<u>TRANS.</u>	<u>COLOR</u>	<u>LUSTER</u>	<u>TYPE</u>	<u>COMMENTS</u>
13	S	T	Amber	V	?	Rich in low-atomic number elements?

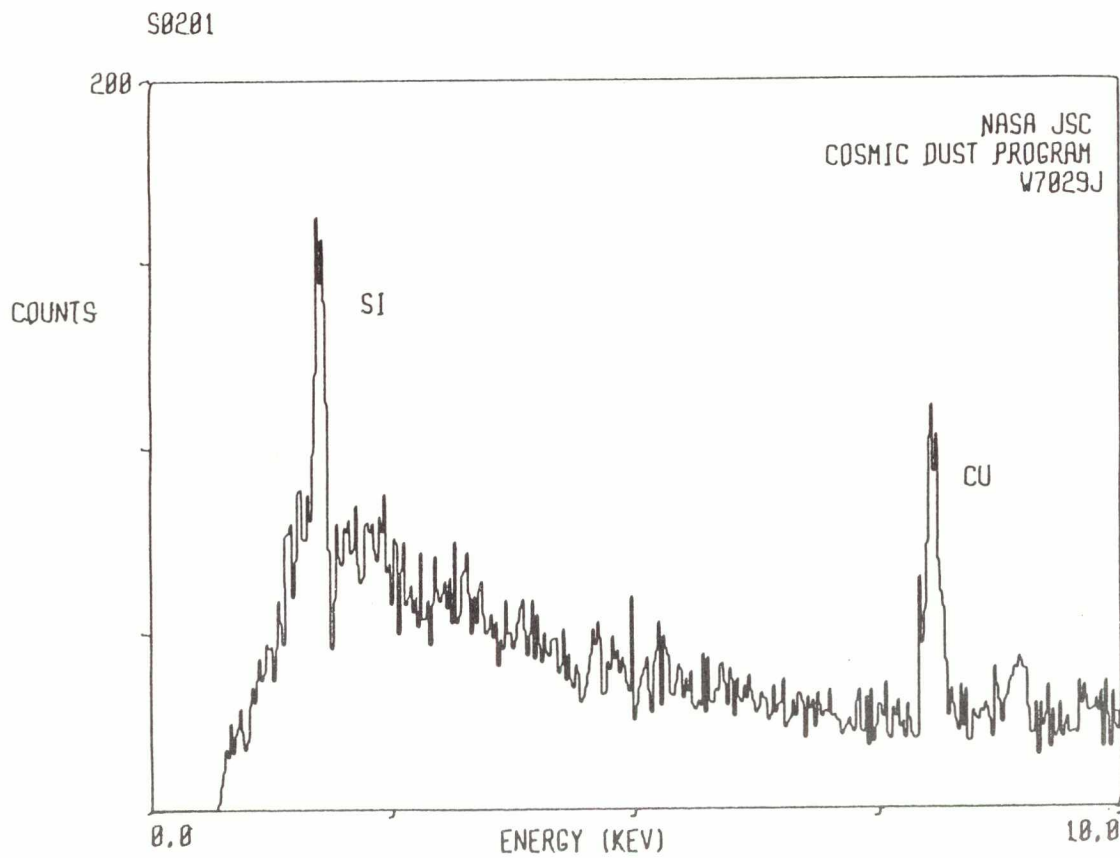

W7029J3

S-82-29225

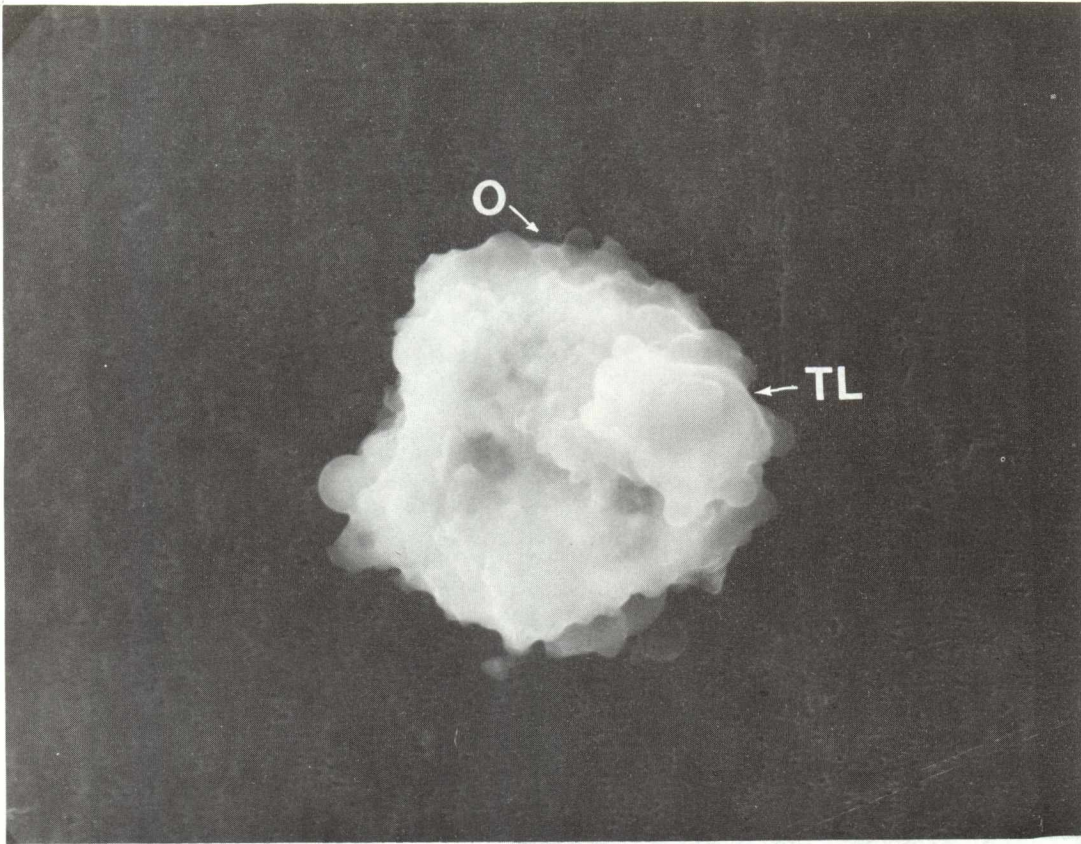

<u>SIZE</u>	<u>SHAPE</u>	<u>TRANS.</u>	<u>COLOR</u>	<u>LUSTER</u>	<u>TYPE</u>	<u>COMMENTS</u>
20x21	E/I	O/TL	Dk. Red-Brown to Black	D/V	TCA?	

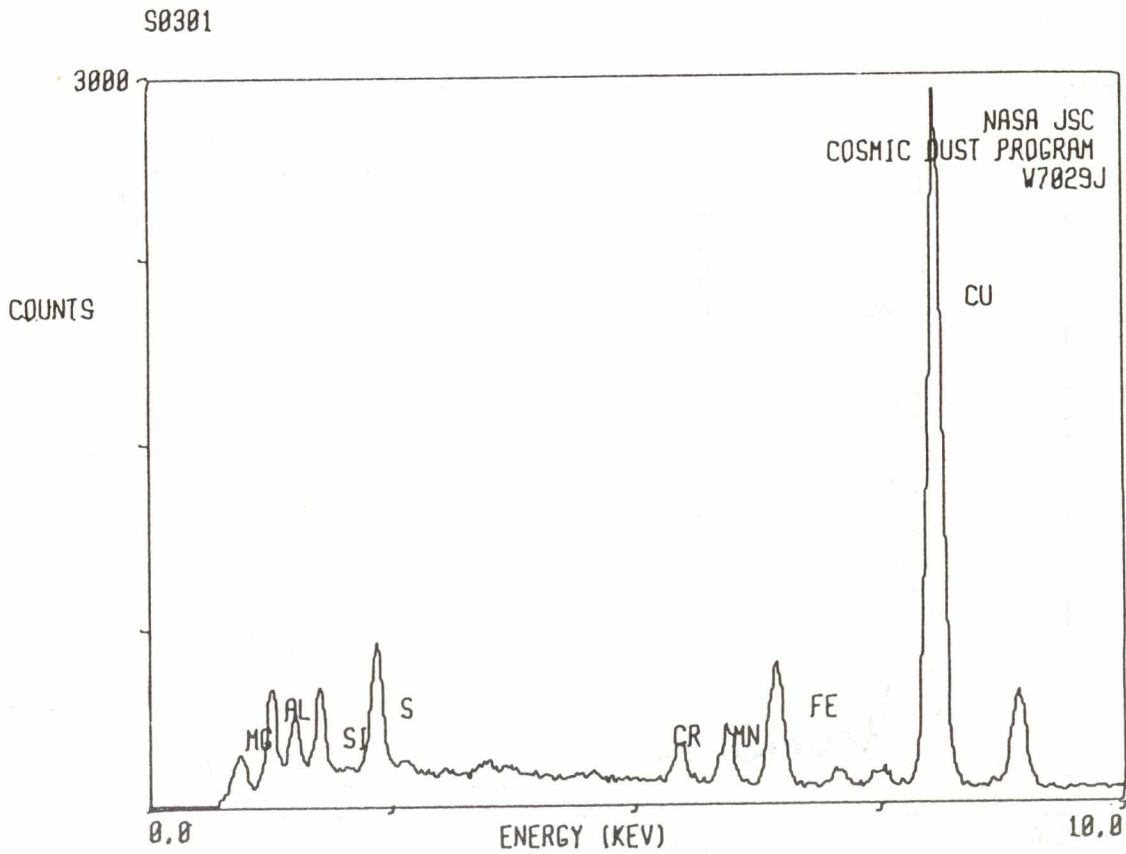

W7029J4

S-82-29226

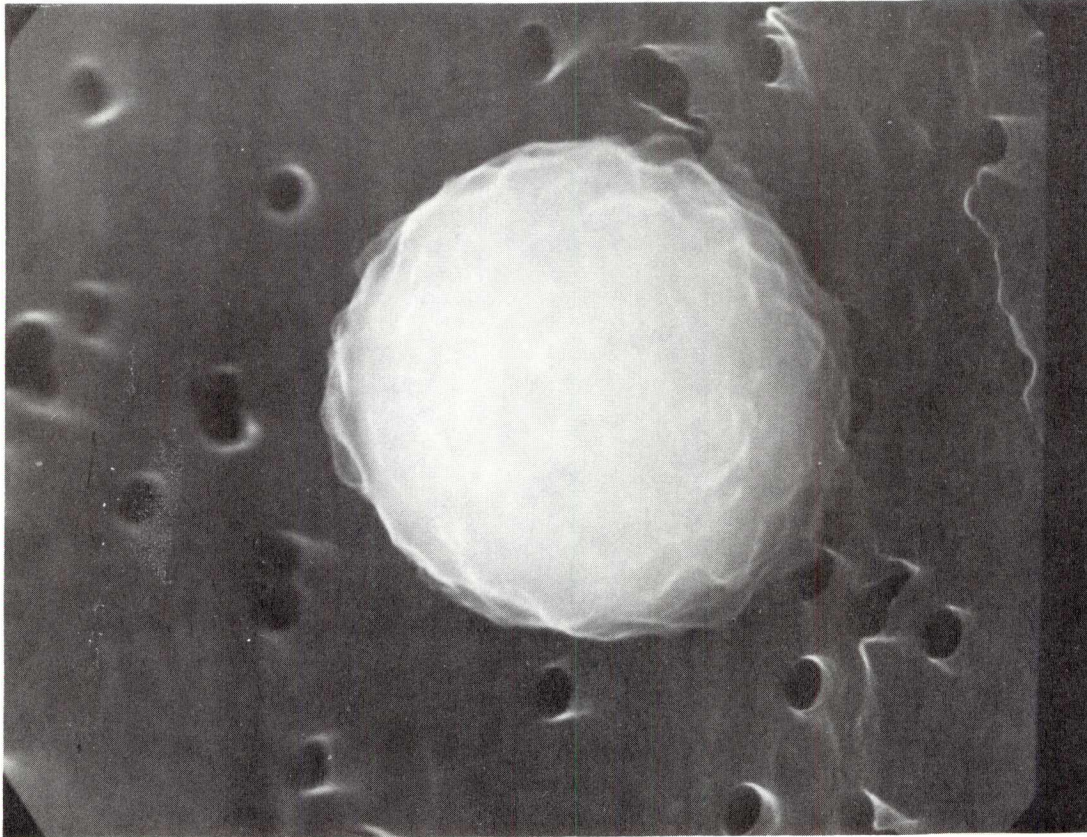

<u>SIZE</u>	<u>SHAPE</u>	<u>TRANS.</u>	<u>COLOR</u>	<u>LUSTER</u>	<u>TYPE</u>	<u>COMMENTS</u>
3	S	TL/T	CL/Pale Gray	V	?	Associated with W7029J5.

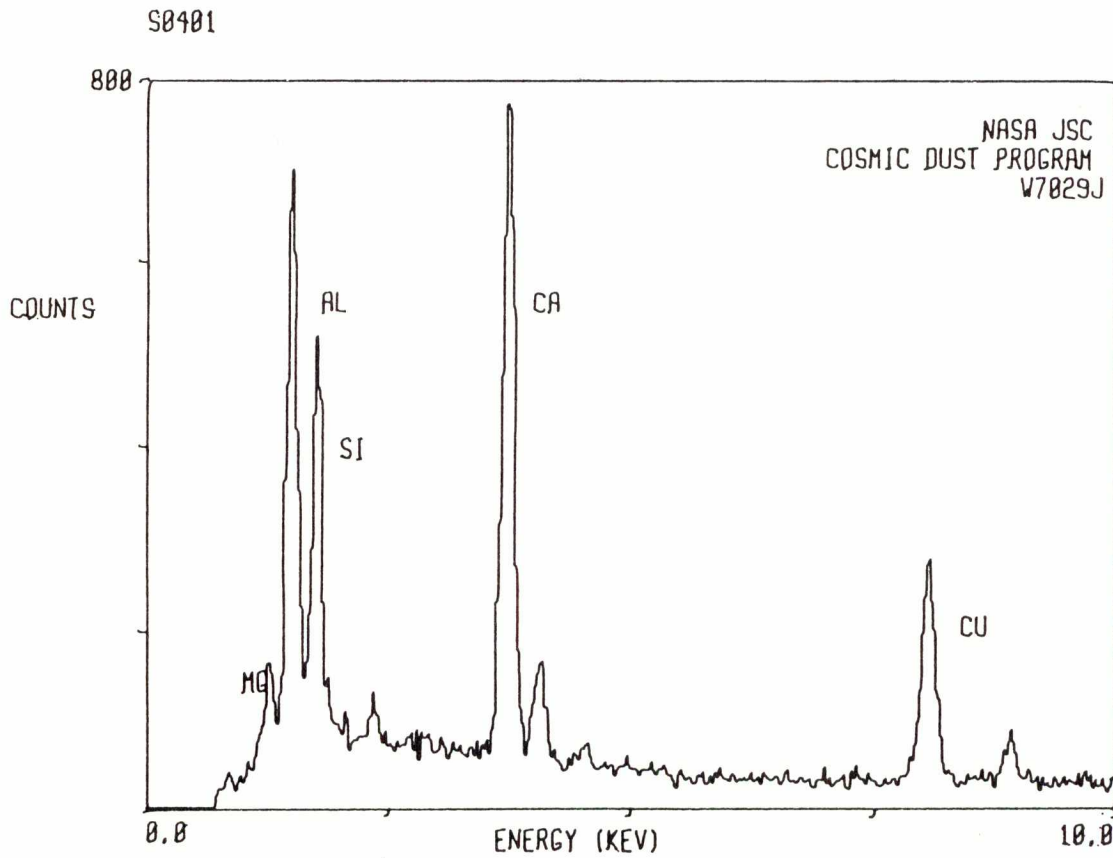



W7029J5

S-82-29227

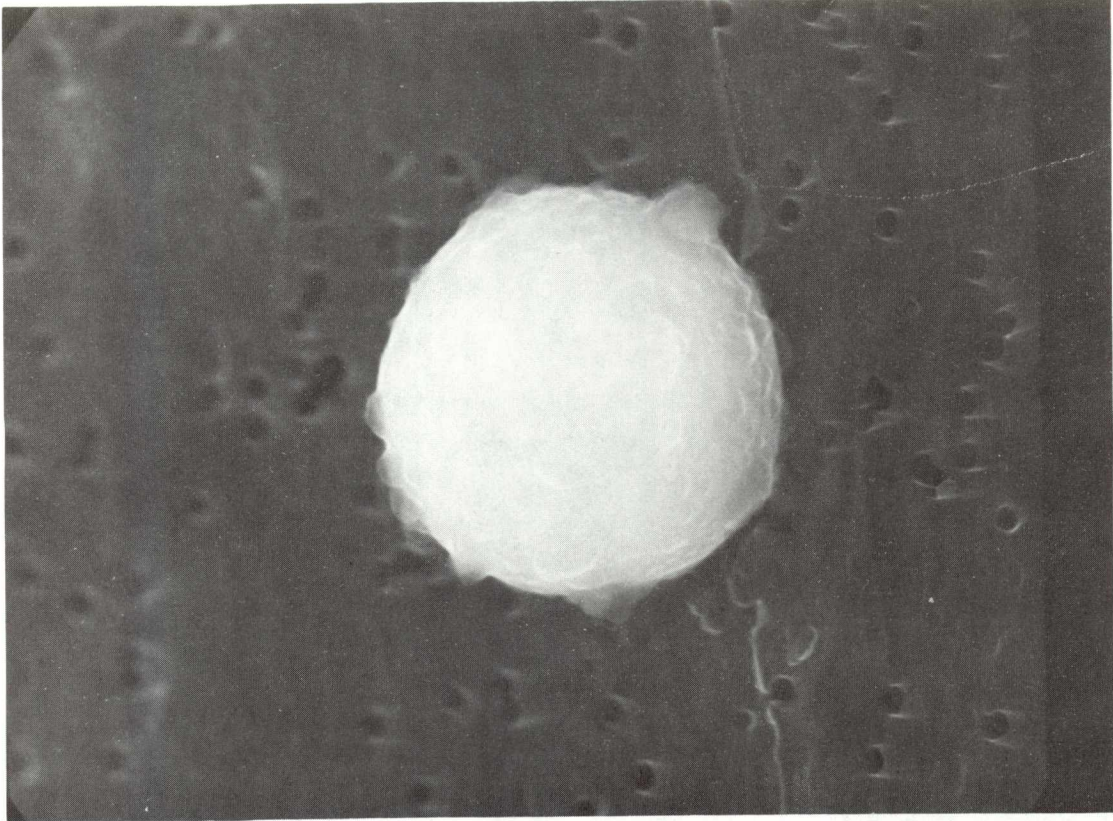

<u>SIZE</u>	<u>SHAPE</u>	<u>TRANS.</u>	<u>COLOR</u>	<u>LUSTER</u>	<u>TYPE</u>	<u>COMMENTS</u>
5	S	TL/T	CL/Pale Yellow-Gray	V	AOS	Associated with W7029J4.

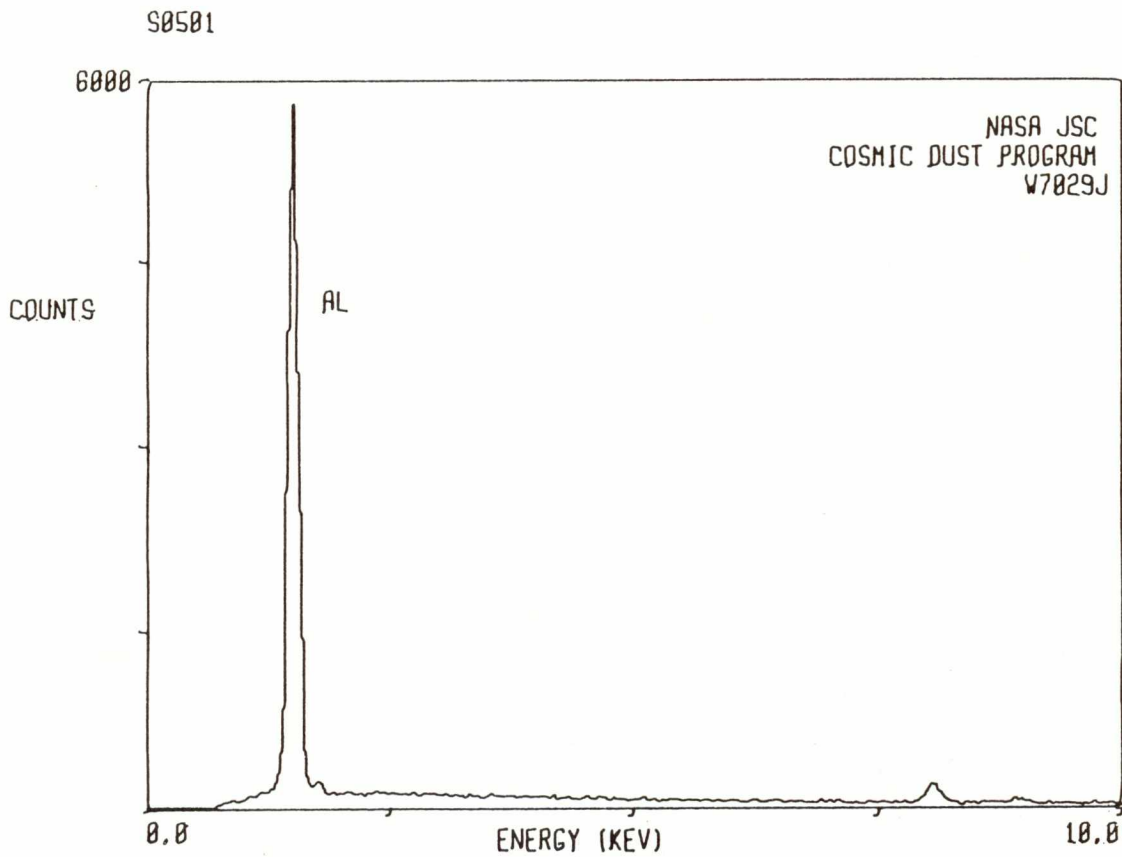

W7029J8

S-82-29228

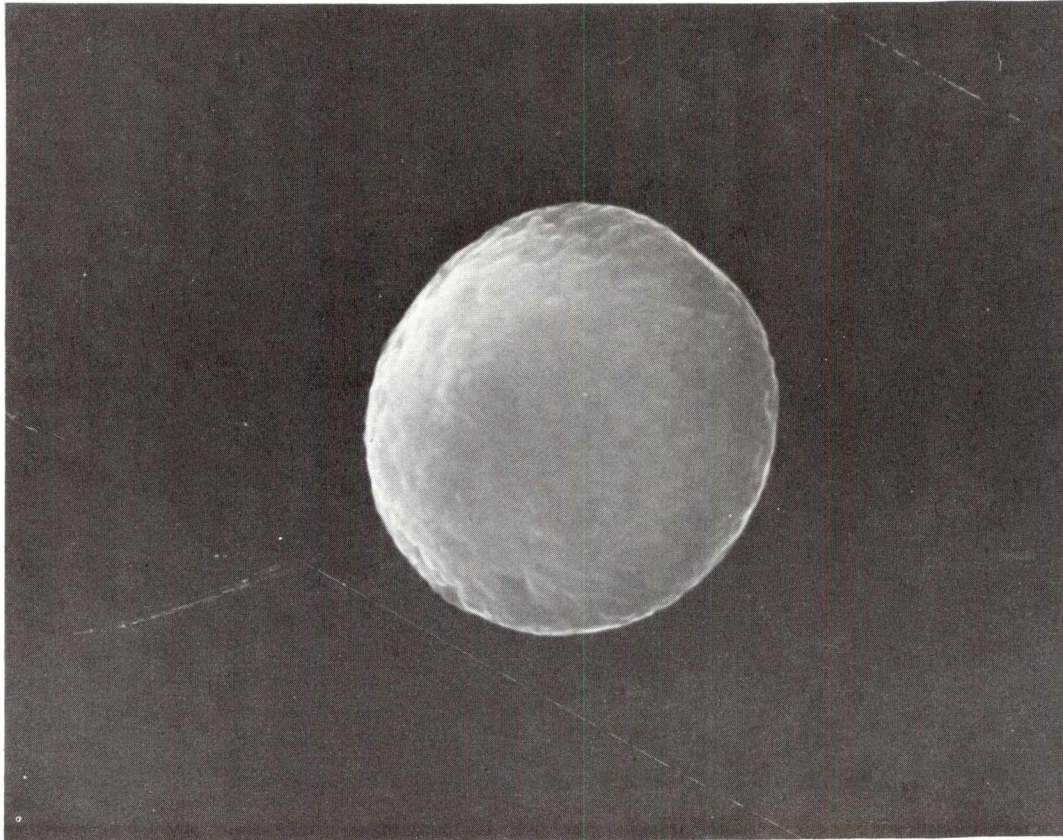

<u>SIZE</u>	<u>SHAPE</u>	<u>TRANS.</u>	<u>COLOR</u>	<u>LUSTER</u>	<u>TYPE</u>	<u>COMMENTS</u>
5	S	0	Black	M	C?	

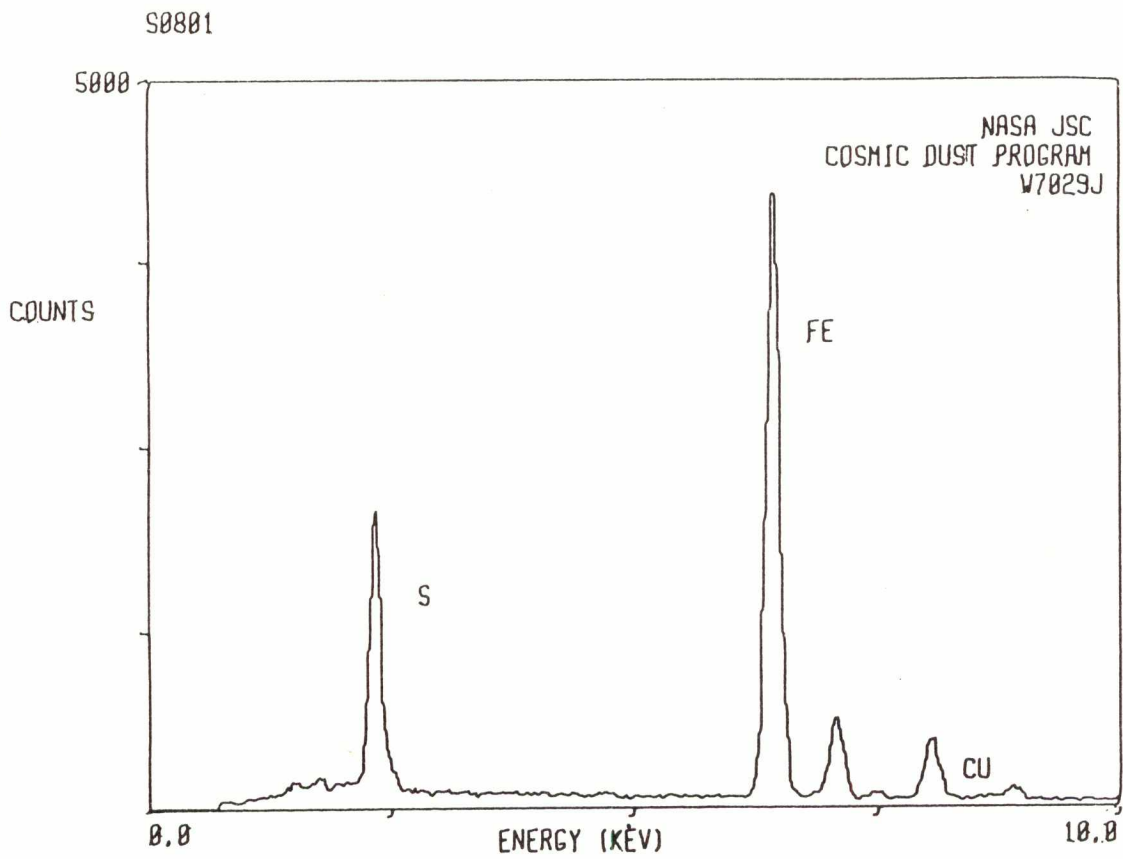

W7029J10

S-82-29229

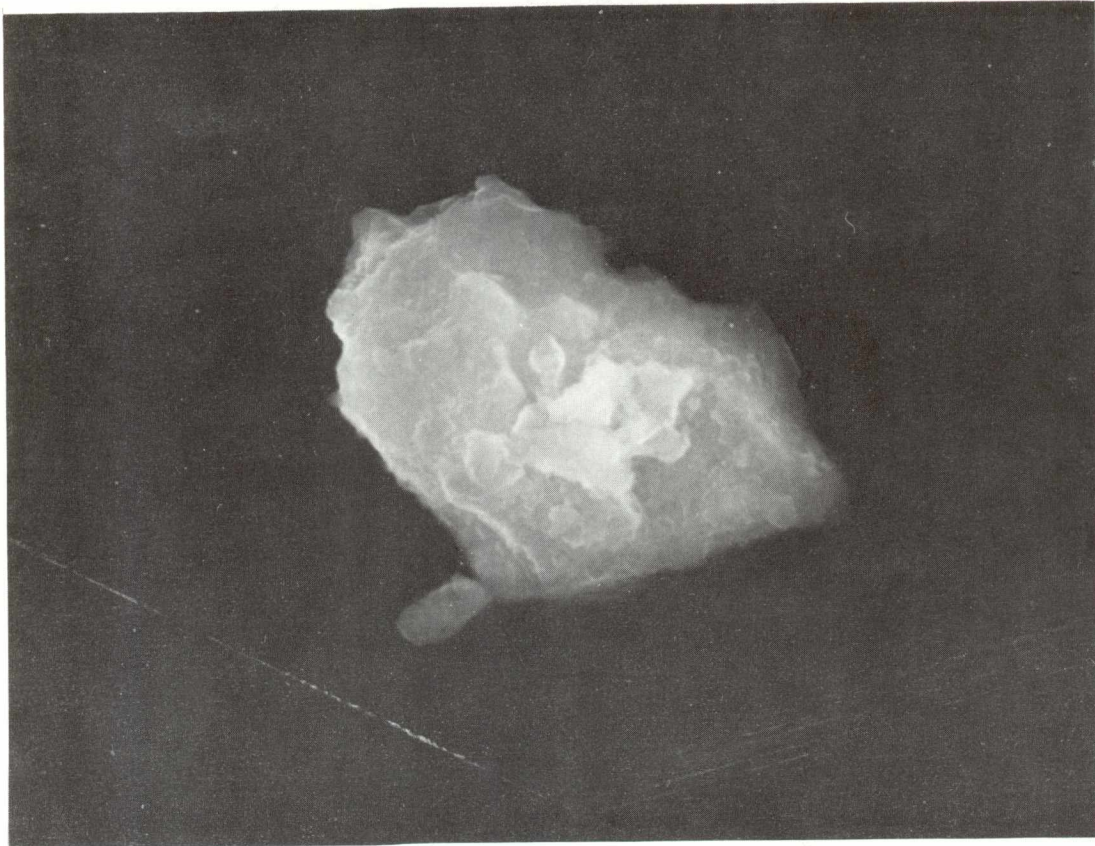

<u>SIZE</u>	<u>SHAPE</u>	<u>TRANS.</u>	<u>COLOR</u>	<u>LUSTER</u>	<u>TYPE</u>	<u>COMMENTS</u>
12x17	I	TL	Pale Yellow-Gray	SV	C?	

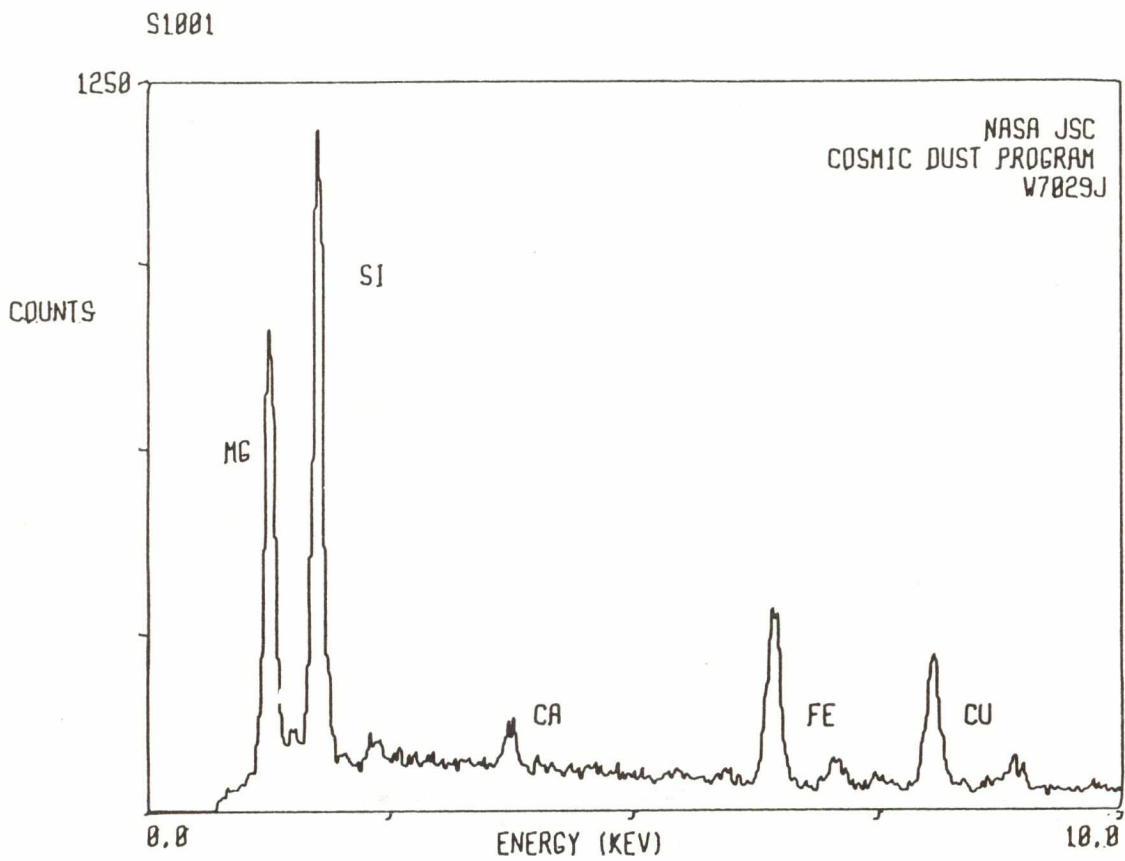

W7029J11

S-82-29230

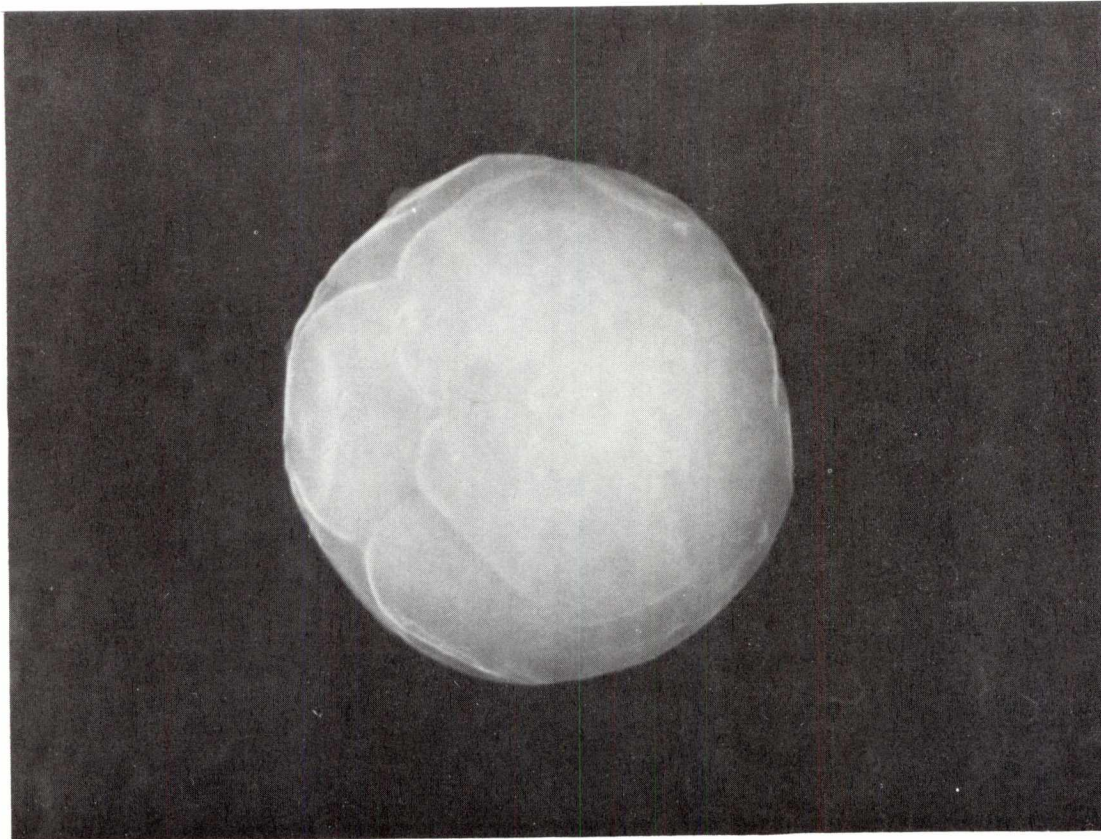

<u>SIZE</u>	<u>SHAPE</u>	<u>TRANS.</u>	<u>COLOR</u>	<u>LUSTER</u>	<u>TYPE</u>	<u>COMMENTS</u>
8	S	T/TL	CL/Pale Yellow	V	AOS	Associated with W7029J12.

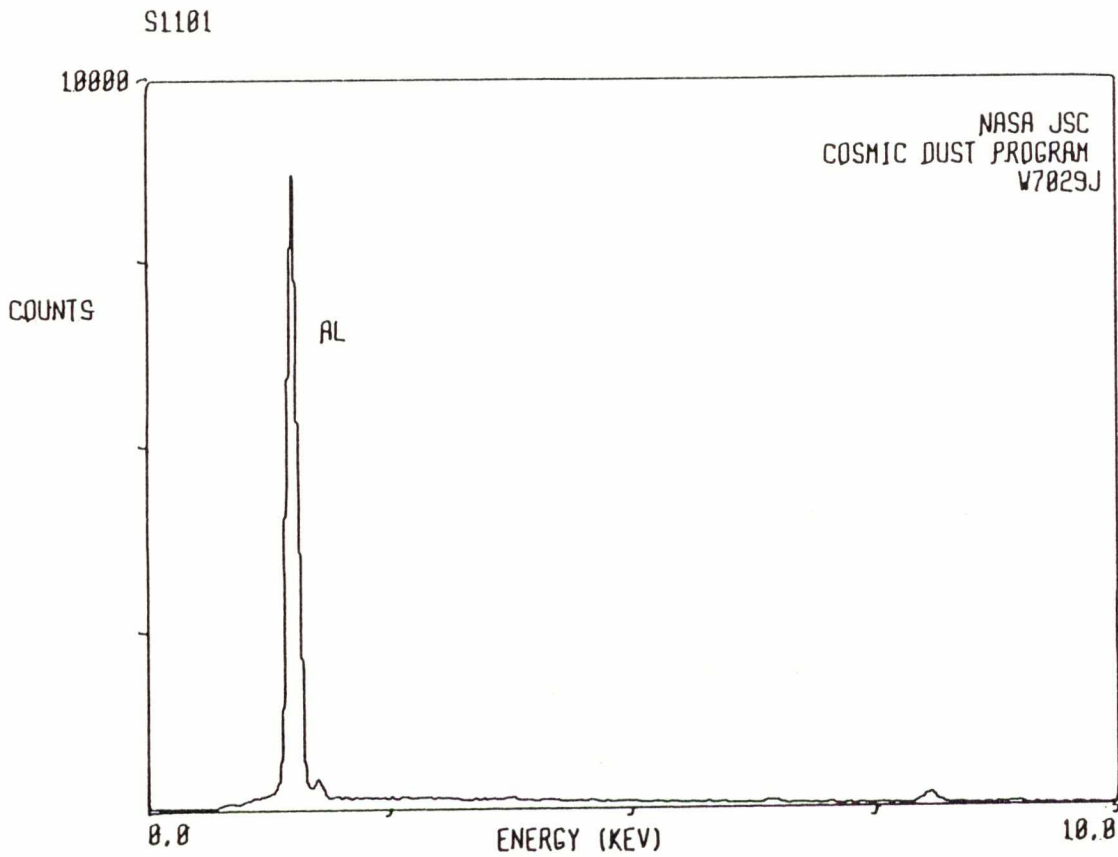

W7029J12

S-82-29231

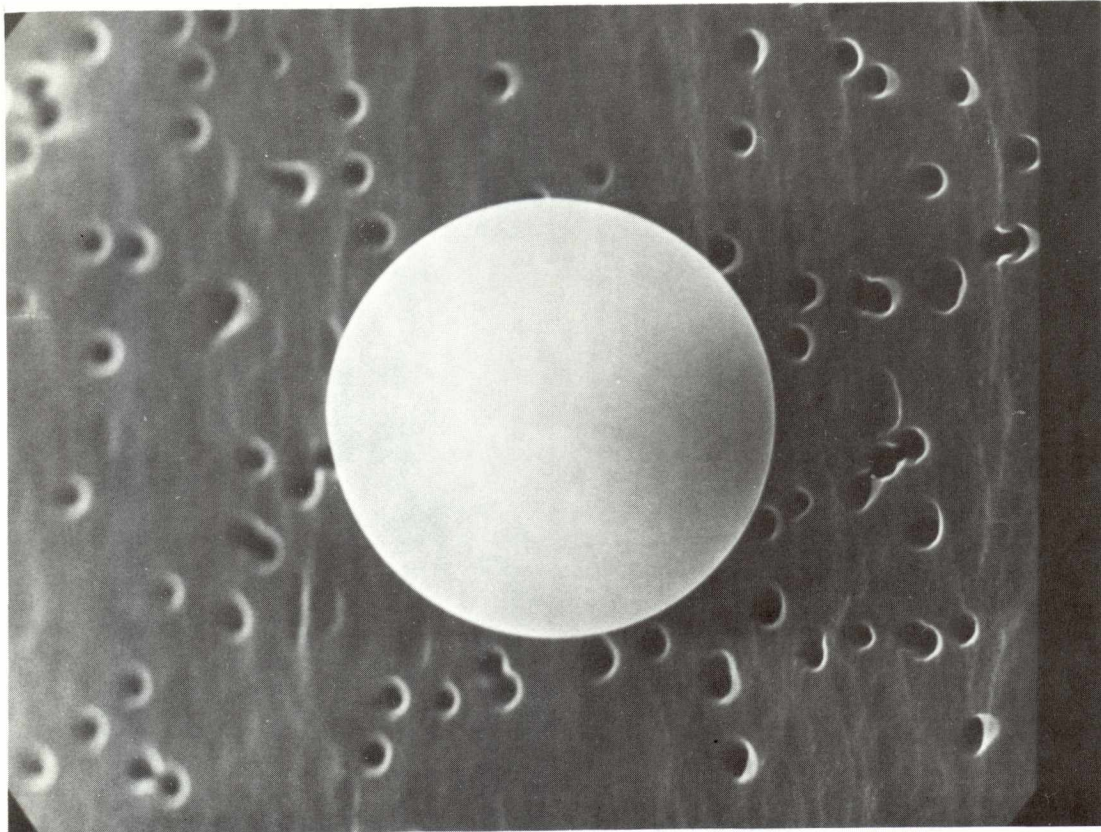

<u>SIZE</u>	<u>SHAPE</u>	<u>TRANS.</u>	<u>COLOR</u>	<u>LUSTER</u>	<u>TYPE</u>	<u>COMMENTS</u>
4	S	T	Amber	V	?	Associated with W7029J11; Similar to W7029J2.

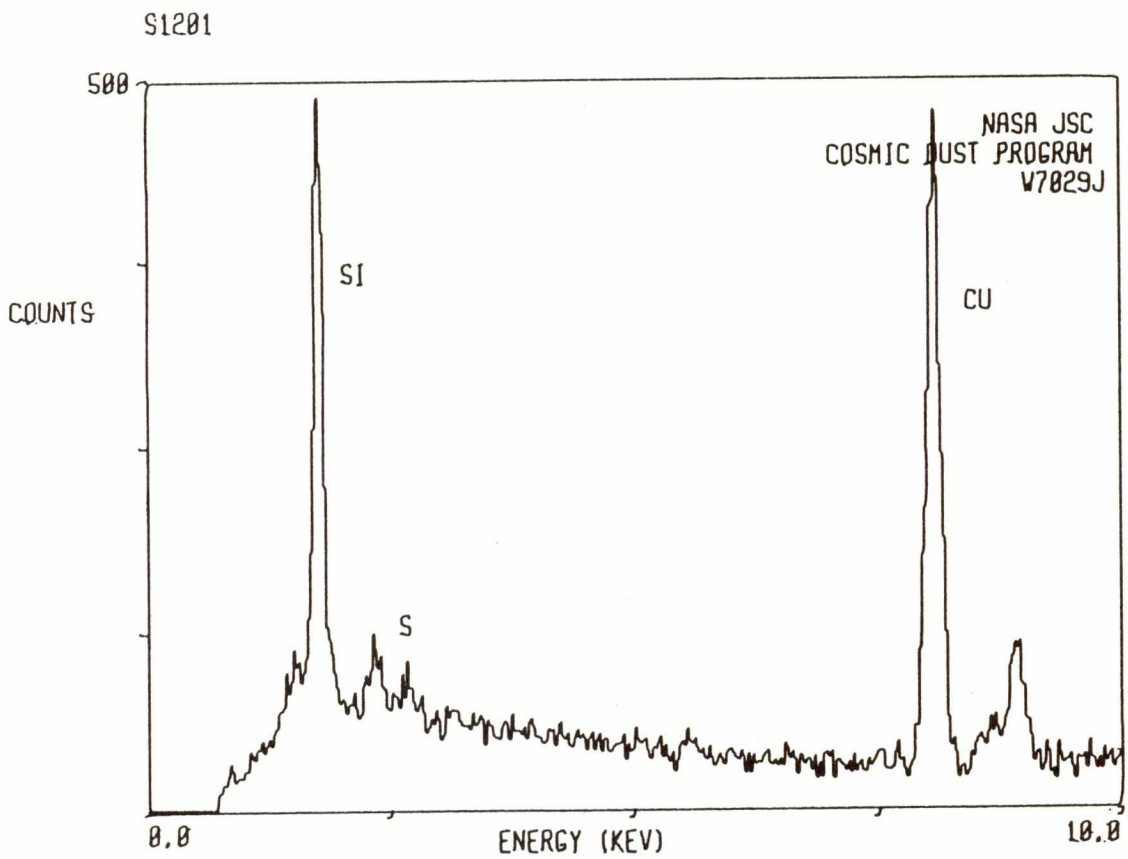

W7029J13

S-82-29232

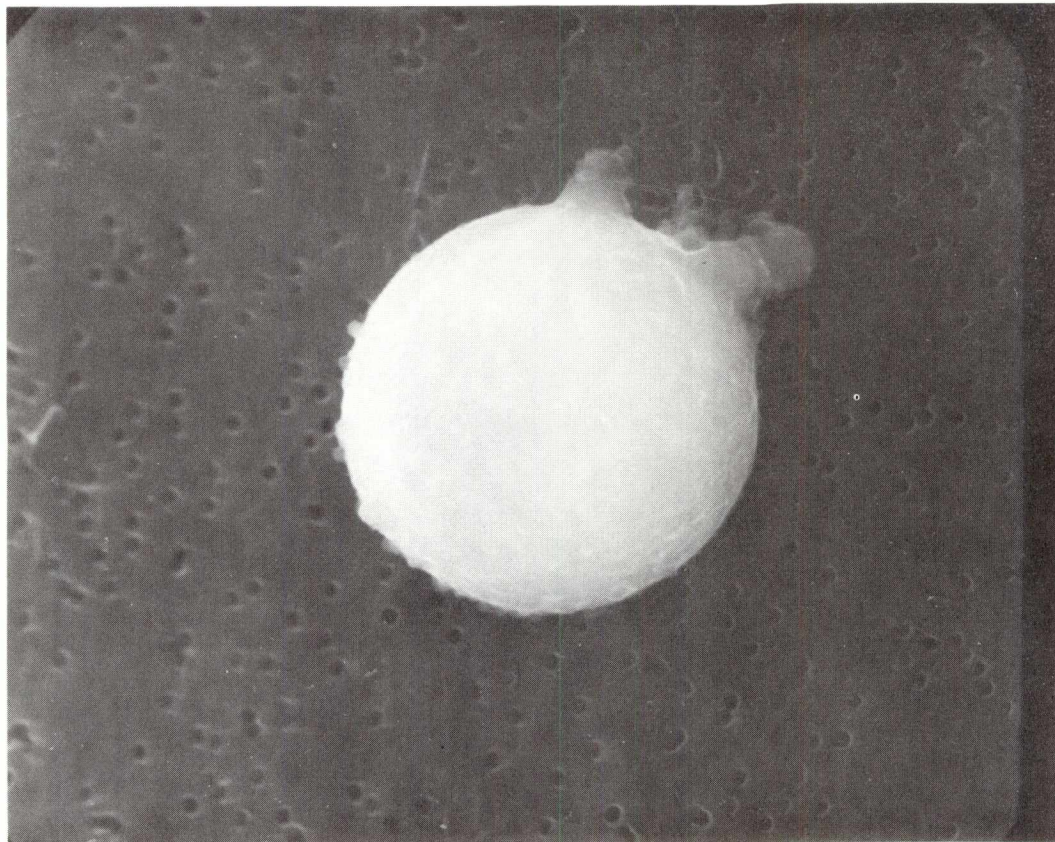

<u>SIZE</u>	<u>SHAPE</u>	<u>TRANS.</u>	<u>COLOR</u>	<u>LUSTER</u>	<u>TYPE</u>	<u>COMMENTS</u>
8	S	T/TL	CL/Pale Yellow	V	AOS	

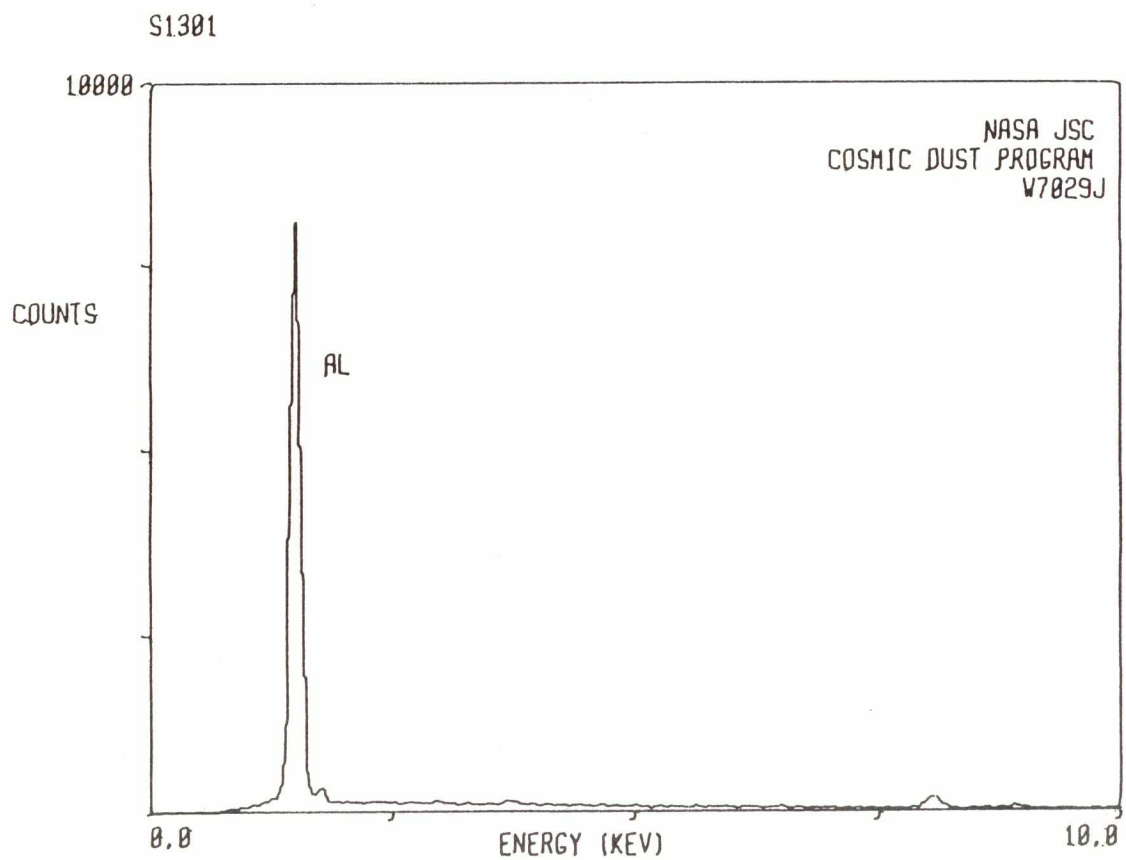

W7029J14

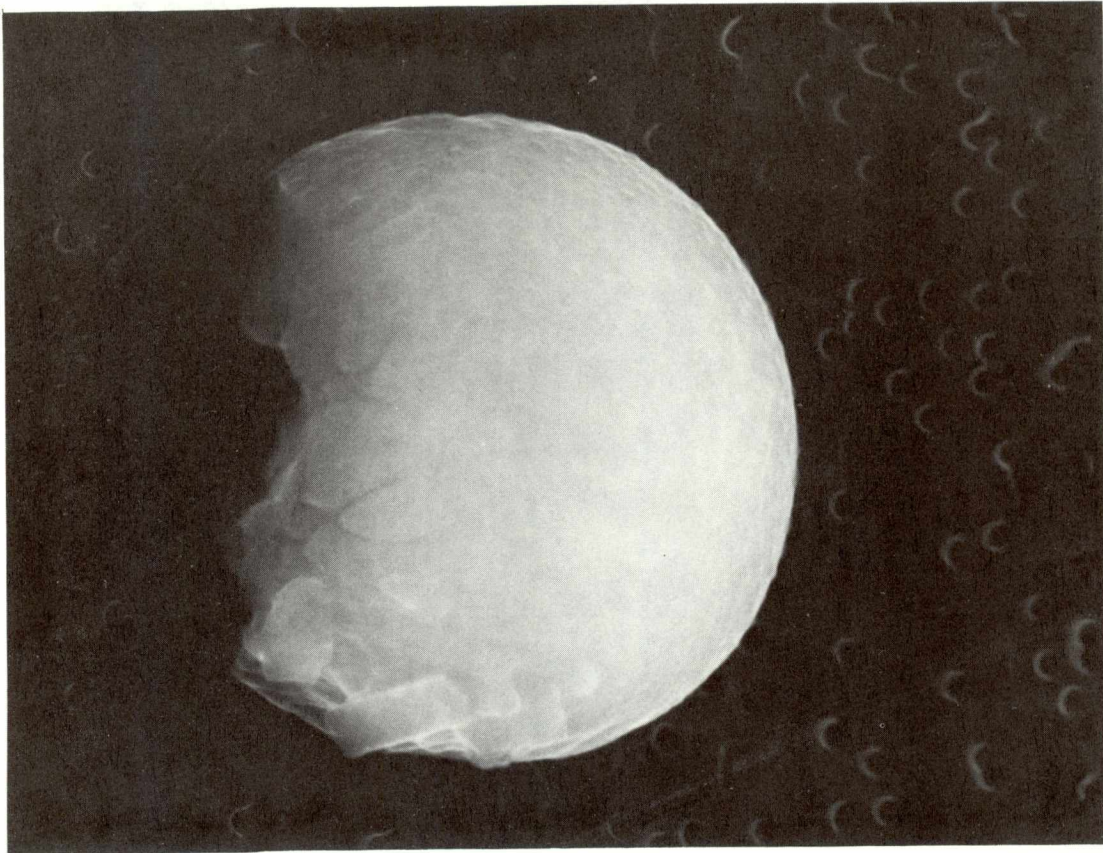

<u>SIZE</u>	<u>SHAPE</u>	<u>TRANS.</u>	<u>COLOR</u>	<u>LUSTER</u>	<u>TYPE</u>	<u>COMMENTS</u>
8	E/S	T/TL	CL/Pale Yellow	V	AOS?	Broken AOS?

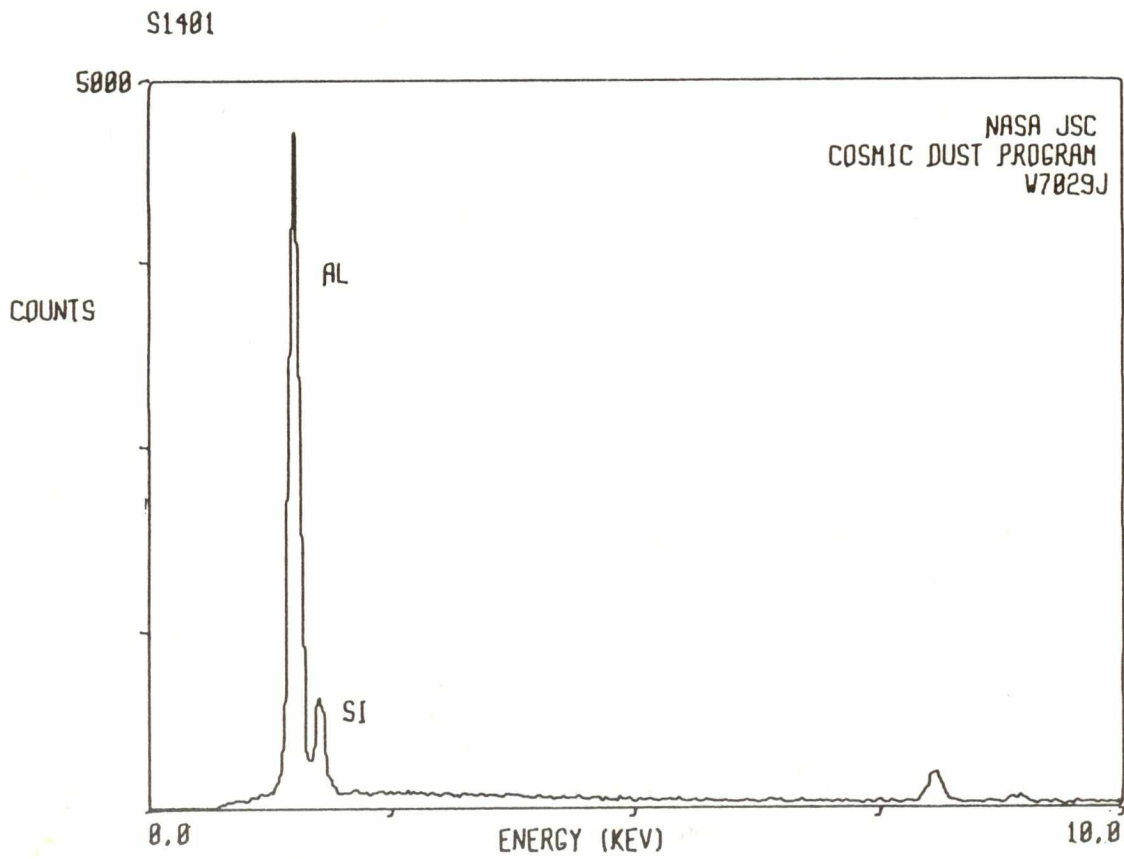

W7029J15

S-82-29234



<u>SIZE</u>	<u>SHAPE</u>	<u>TRANS.</u>	<u>COLOR</u>	<u>LUSTER</u>	<u>TYPE</u>	<u>COMMENTS</u>
10	S	T/TL	CL/Pale Yellow	V	AOS	

S1501

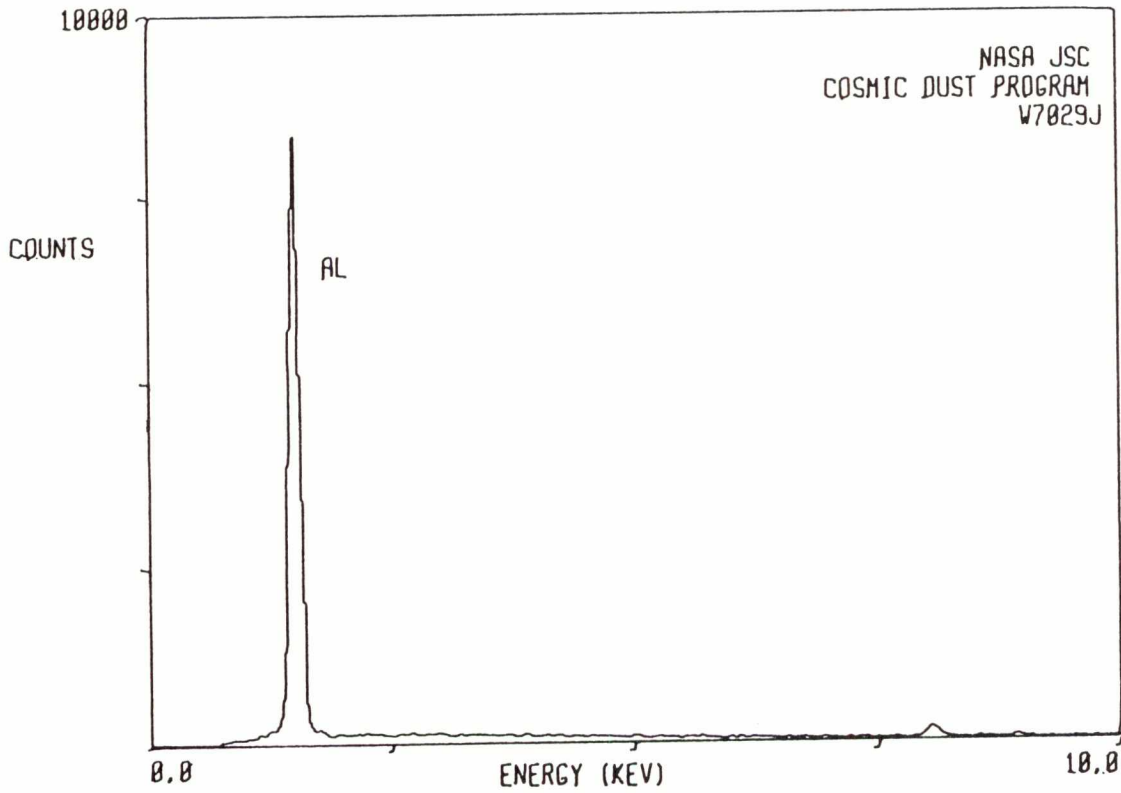



W7029J16

S-82-29235

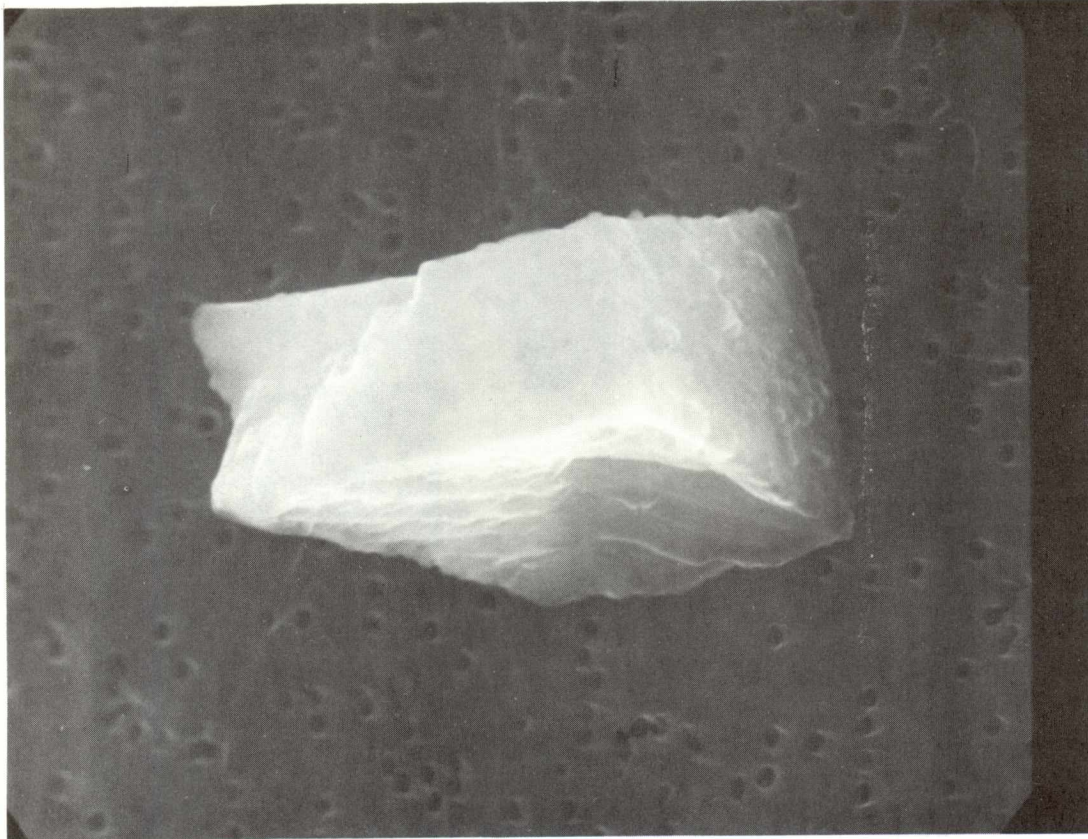

<u>SIZE</u>	<u>SHAPE</u>	<u>TRANS.</u>	<u>COLOR</u>	<u>LUSTER</u>	<u>TYPE</u>	<u>COMMENTS</u>
5x9	I	0	Black	D/SM	C?	

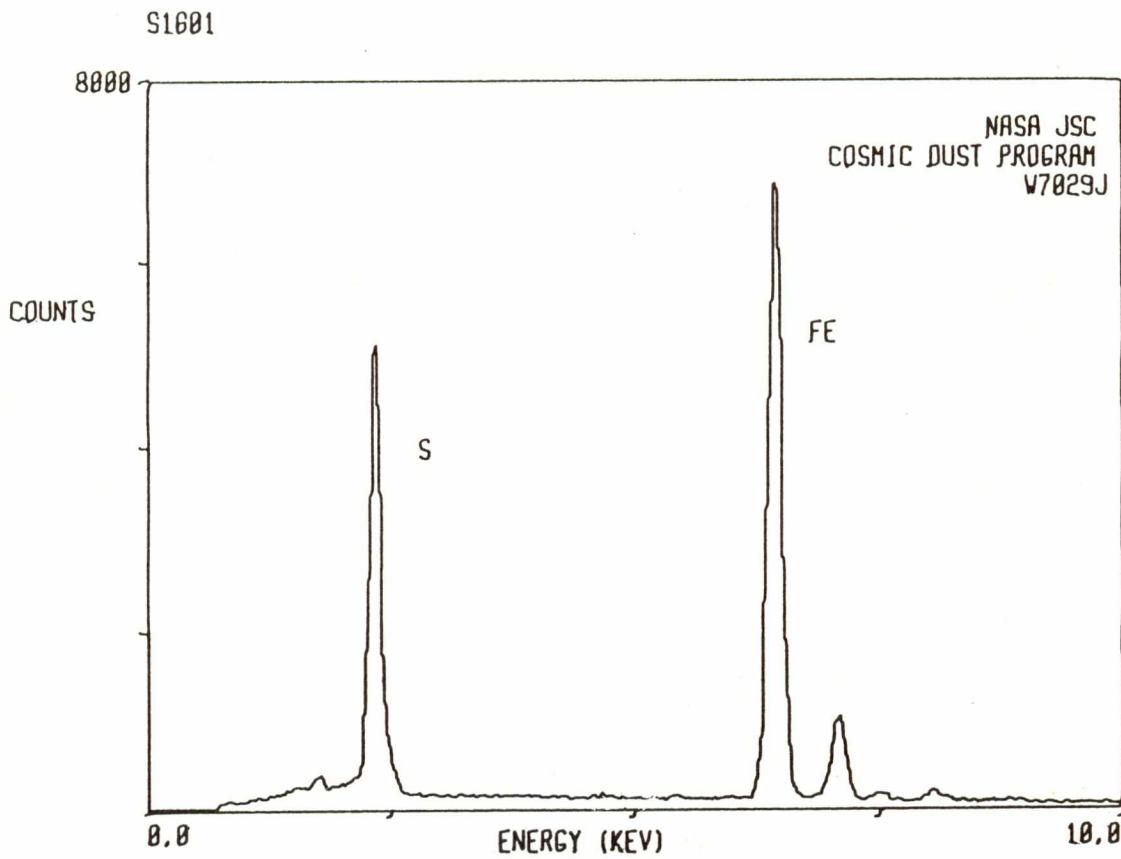

W7029J18

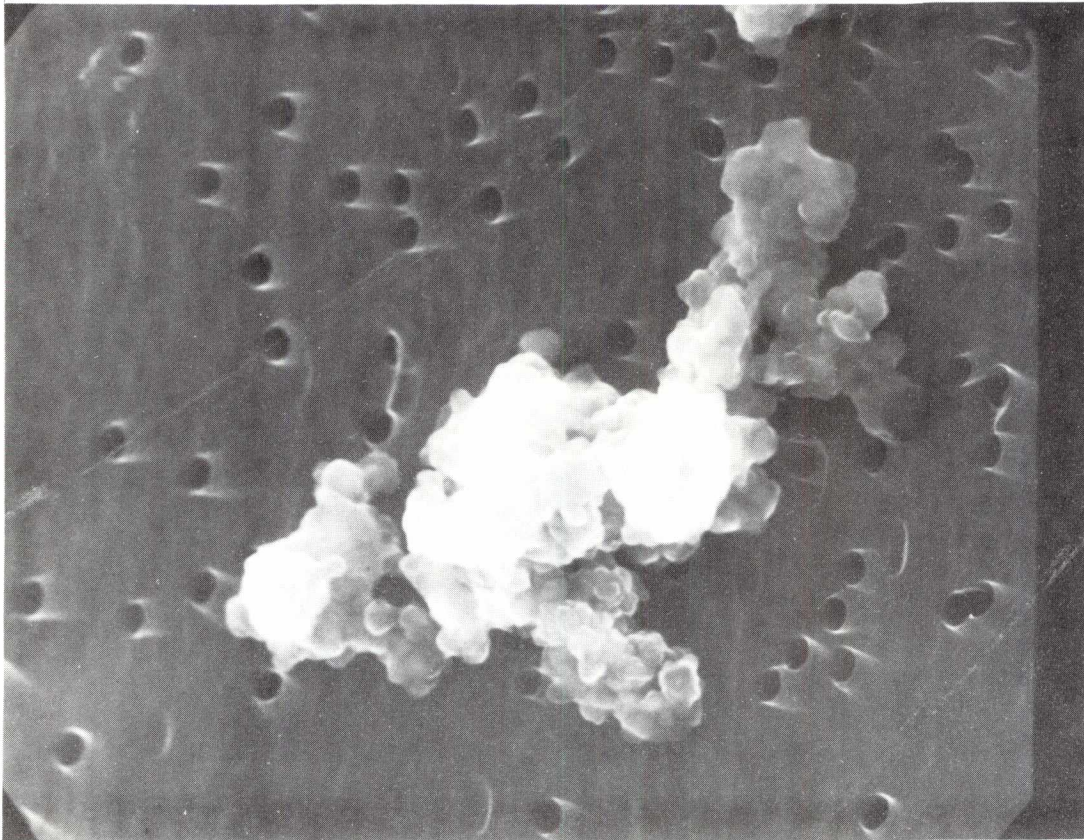

S-82-29238

<u>SIZE</u>	<u>SHAPE</u>	<u>TRANS.</u>	<u>COLOR</u>	<u>LUSTER</u>	<u>TYPE</u>	<u>COMMENTS</u>
4x7	I	0	Brown to Black	D/SV	C	Fragment related to W7029J19.

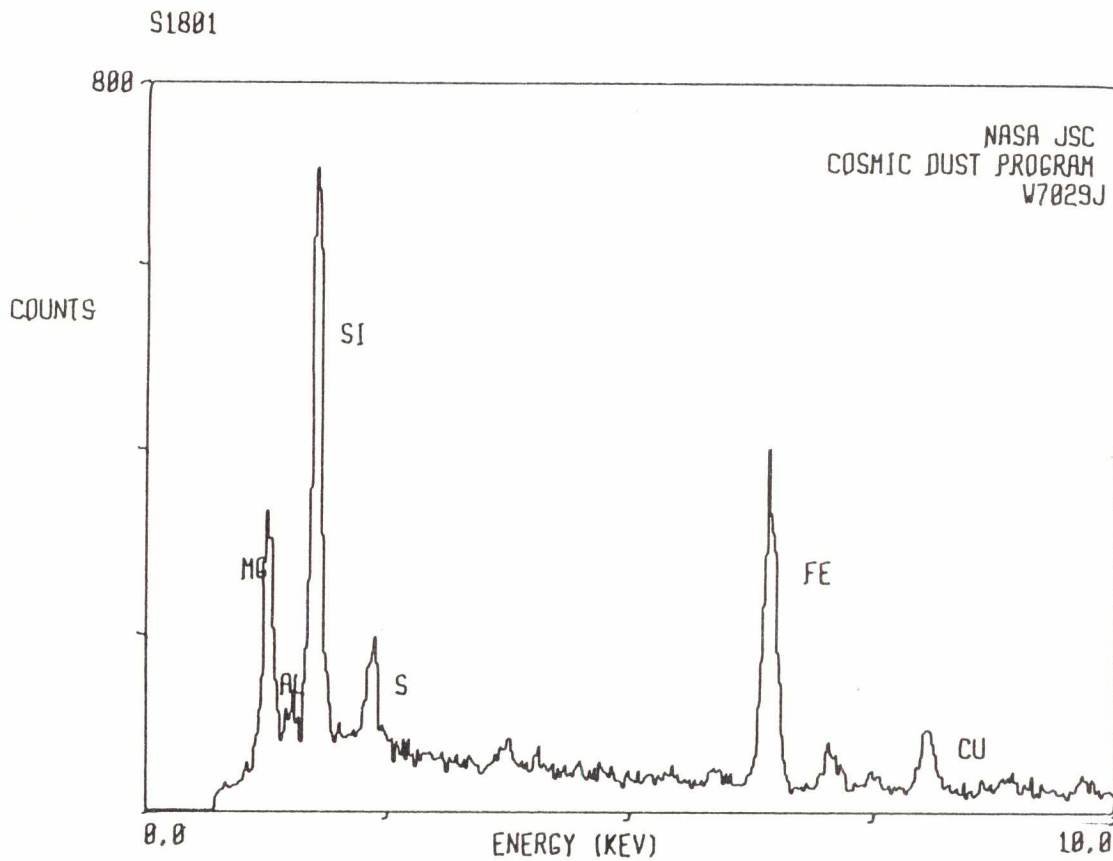

W7029J19

S-82-29237

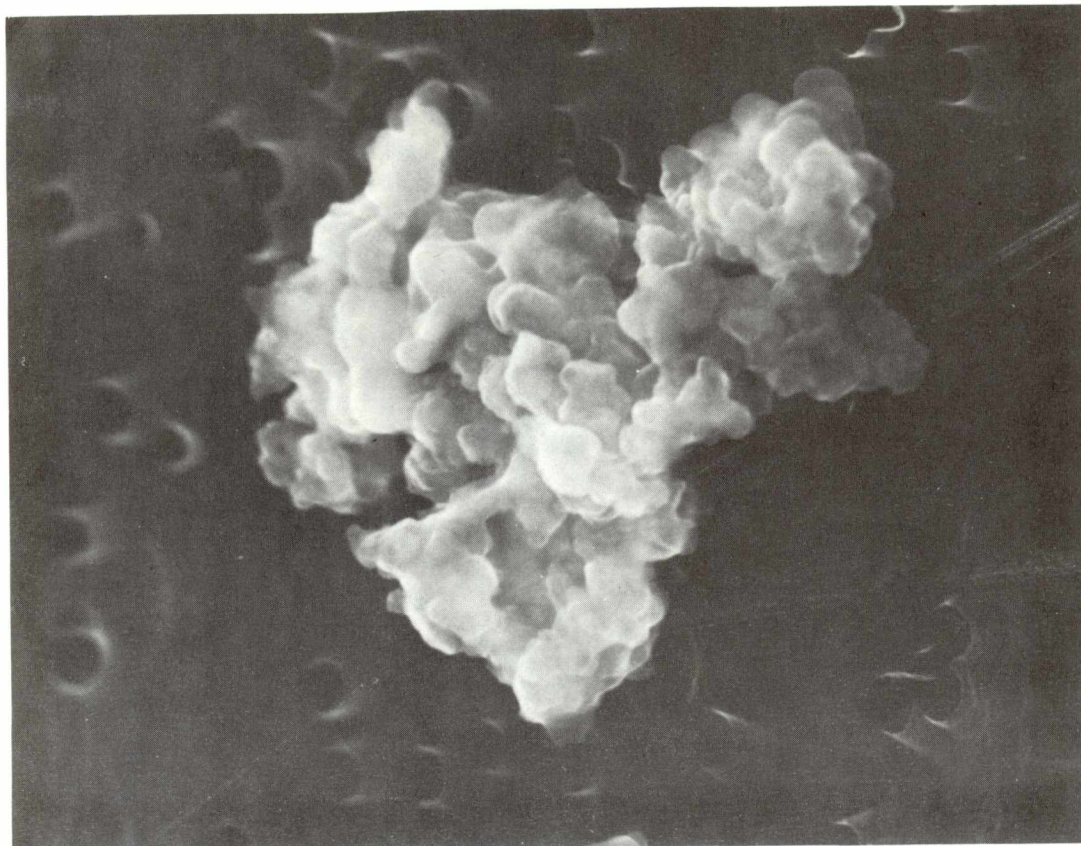

<u>SIZE</u>	<u>SHAPE</u>	<u>TRANS.</u>	<u>COLOR</u>	<u>LUSTER</u>	<u>TYPE</u>	<u>COMMENTS</u>
4x4	I	0	Brown to Black	D/SV	C	Fragment related to W7029J18.

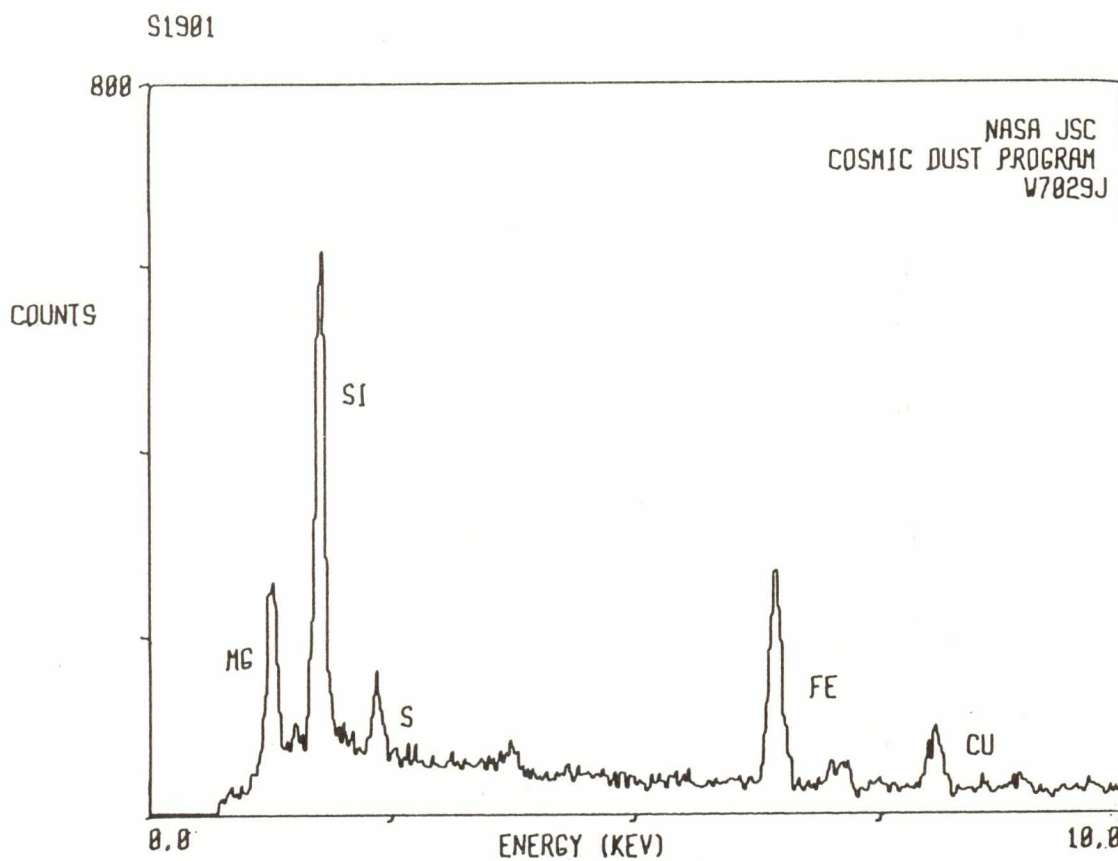

W7029J20

S-82-29236

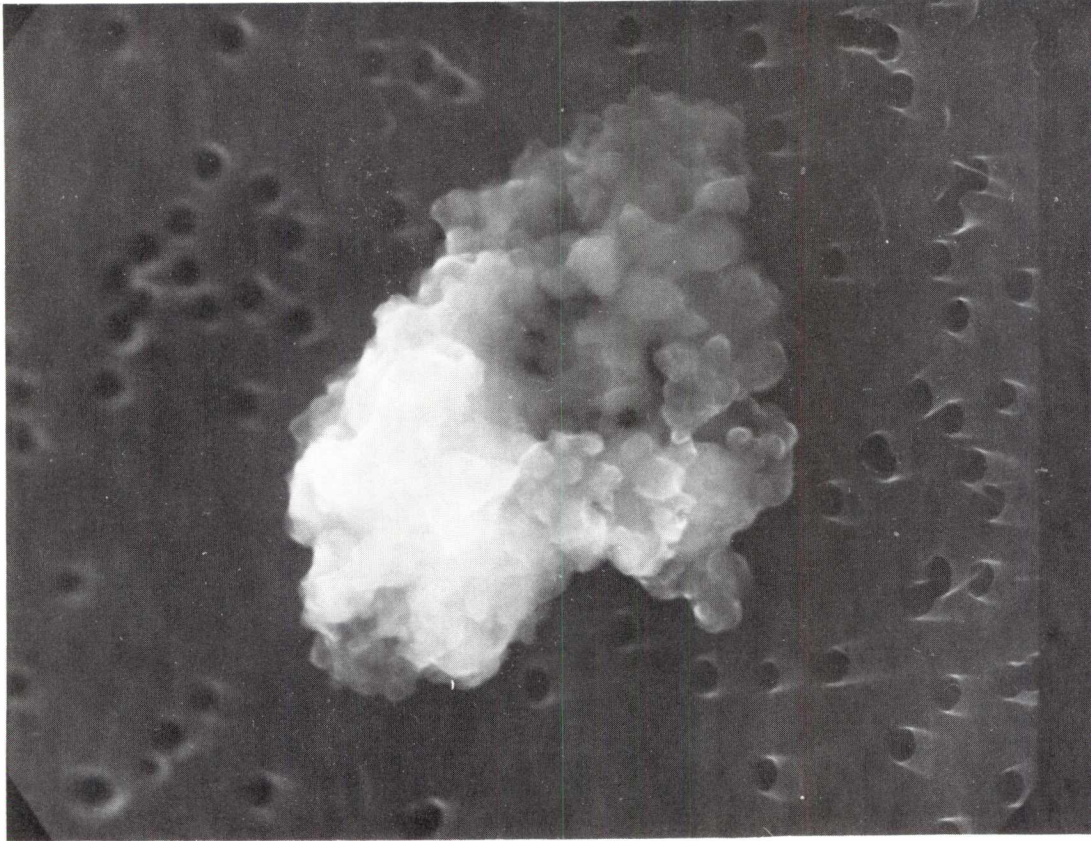

<u>SIZE</u>	<u>SHAPE</u>	<u>TRANS.</u>	<u>COLOR</u>	<u>LUSTER</u>	<u>TYPE</u>	<u>COMMENTS</u>
4x6	I	0	Gray to Black	D	C	Fragment related to W7029J18, 19.

