

JSC # 25980

Cosmic Dust Catalog

Volume 13

Particles from Collectors L2005 and L2011

Space and Life Sciences Directorate
Solar System Exploration Division
Office of the Curator #86

Compiled by:

**Cosmic Dust Preliminary
Examination Team (CDPET)**

September 1992



National Aeronautics and
Space Administration

Lyndon B. Johnson Space Center
Houston, Texas

COSMIC DUST CATALOG

Volume 13

Particles from Collectors L2005 and L2011

Compiled by

Cosmic Dust Preliminary Examination Team (CDPET)*

NASA/Johnson Space Center
Houston, Texas 77058 U.S.A.

September 1992

*R.A. Barrett¹
A.L. Dodson¹
K.L. Thomas¹
J.L. Warren¹
L.A. Watts¹
M.E. Zolensky²

¹Lockheed-ESC, 2400 NASA Road 1, Houston, Texas 77058

²NASA/Johnson Space Center, Houston, Texas 77058

CONTENTS

Introduction.....	iii
Processing of Particles	iii
Preliminary Examination of Particles	iv
Catalog Format	iv
Analyses of Reference Materials.....	vii
Sample Requests	xi
Acknowledgements	xi
Particle Table of Contents	xii
Particle Descriptions.....	1
C and C? Type.....	1
TCA Type.....	144
TCN Type.....	262
AOS Type.....	320

INTRODUCTION

Since May 1981, the National Aeronautics and Space Administration (NASA) has used aircraft to collect cosmic dust (CD) particles from Earth's stratosphere. Specially designed dust collectors are prepared for flight and processed after flight in an ultraclean (Class-100) laboratory constructed for this purpose at the Lyndon B. Johnson Space Center (JSC) in Houston, Texas. Particles are individually retrieved from the collectors, examined and cataloged, and then made available to the scientific community for research. Cosmic dust thereby joins lunar samples and meteorites as an additional source of extraterrestrial materials for scientific study.

This catalog summarizes preliminary observations on 328 particles retrieved from collection surfaces L2005 and L2011 (previous particles from collector L2005 were described in Cosmic Dust Catalog 11 & 12). These surfaces were flat plate Large Area Collectors (with a 300 cm^2 surface area each) which was coated with silicone oil (dimethyl siloxane) and then flown aboard a NASA ER-2

aircraft during a series of flights that were made within west-central North America during the fall of 1989. These collectors were installed in a specially constructed wing pylon which ensured that the necessary level of cleanliness was maintained between periods of active sampling. During successive periods of high altitude (20 km) cruise, the collectors were exposed in the stratosphere by barometric controls and then retracted into sealed storage containers prior to descent. In this manner, a total of 40 hours of stratospheric exposure was accumulated for each collector.

PROCESSING OF PARTICLES

Particle mounts designed for the JEOL 100CX scanning transmission electron microscope (STEM) are currently the standard receptacles for CD particles in the JSC laboratory. Each mount consists of a graphite frame (size $\sim 3 \times 6 \times 2 \text{ mm}$) onto which a Nucleopore filter ($0.4 \mu\text{m}$ pore size) is attached. A conductive coat of carbon is vacuum evaporated onto the mount and then a microscopic reference

pattern is "stenciled" onto the carbon-coated filter by vacuum evaporation of aluminum through an appropriately sized template. Particles are individually removed from collectors using glass-needle micromanipulators under a binocular stereo-microscope. Each particle is positioned on an aluminum-free area of a Freon-cleaned (Freon 113), carbon-coated filter and washed in place with hexane to remove silicone oil. Each mount is normally limited to 16 particles. All processing and storage of each particle is performed in a Class-100 clean room.

This catalog is the third to be produced from the new Large Area Cosmic Dust Collectors (LACS). These collectors have approximately one order of magnitude more collection surface area than the conventional collectors used for Cosmic Dust Catalogs 1-10.

PRELIMINARY EXAMINATION OF PARTICLES

Each rinsed particle is examined, before leaving the Class-100 clean room processing area, with a petrographic research microscope equipped with transmitted, reflected and oblique light illuminators. At a magnification of 500X, size, shape, transparency, color, and luster are determined and recorded for each particle.

After optical description, each mount (with uncoated particles) is examined by scanning electron microscopy (SEM) and X-ray energy-dispersive spectrometry (EDS). Secondary-electron imaging of each particle is performed with a JEOL-35CF SEM at an accelerating voltage of 20 kV. Images are therefore of relatively low contrast and resolution due to deliberate avoidance of conventionally applied conductive coats (carbon or gold-palladium) which might interfere with later elemental analyses of particles. EDS data are collected with the same JEOL-35CF SEM equipped with a Si(Li) detector and PGT 4000T analyzer. Using an

accelerating voltage of 20 kV, each particle is raster scanned and its X-ray spectrum recorded over the 0-10 keV range by counting for 100 sec. No system (artifact) peaks of significance appear in the spectra.

It should be pointed out that the SEM/EDS procedure used in preparing this catalog is different than that used in preparing Cosmic Dust Catalogs, Volumes 1-3 and 8. In these catalogs, EDS analysis was performed using the JEOL 100CX STEM operated at 40 kV. Only the EDS spectra exhibit differences that are likely to be noticed. These differences are a slightly higher background and more efficient excitation of high atomic number elements for EDS spectra collected at 40kV relative to those collected at 20kV. However, each catalog includes spectra of the same selected comparison standards, which allows comparison of spectra from one catalog to the next to be made. Please refer to Section 5 for a more complete discussion.

Following SEM/EDS examination, each particle mount is stored in a dry nitrogen gas atmosphere in a sealed cabinet.

CATALOG FORMAT

Each page in the main body of the catalog is devoted to one particle and consists of an SEM image, an EDS spectrum, and a brief summary of preliminary examination data obtained by optical microscopy. The unique identification number assigned to the particle appears at the top of the page. Sources of the descriptive data are as follows:

SIZE (μm) is measured using the original SEM image and its known magnification factor. For an irregularly shaped particle, the minimum dimension in the plane of the field of view is located and determined; then a second (maximum) dimension is measured at a right angle to the first. For a spherical or equidimensional particle, only a single size is recorded.

SHAPE is generalized to be spherical (S), equidimensional (E), or irregular (I). Particles having shape intermediate between S and E, or E and I, are not uncommon and may be denoted as S/E or E/I, etc.

TRANSPARENCY

(abbreviated TRANS) is determined by optical microscopy to be transparent (T), translucent (TL), or opaque (O). Significant variations in transparency within a particle are annotated on the SEM image.

COLOR is determined by optical microscopy using oblique (fiber optic, quartz halogen) illumination supplemented with normal reflected (tungsten-lamp) illumination. The distinction of dark (Dk.) from light (Lt.) particles is unambiguous, although the distinction of colorless (CL) from pale-colored conditions is sometimes problematical. Complex colorations of individual particles may be noted in the "COMMENTS" column and annotated on the SEM image.

LUSTER is determined by optical microscopy using reflected normal (tungsten-lamp) illumination and supplemented with oblique (fiber optic, quartz halogen) illumination. Commonly applied descriptions, adopted from mineralogical usage, include dull (D), metallic (M), submetallic (SM), subvitreous (SV), vitreous (V), and resinous (R). Lusters transitional between categories or

difficult to identify are indicated accordingly (D/SM, SV/V, etc.)

TYPE indicates a **provisional first order identification** of each particle based on its morphology (from SEM image), elemental composition (from EDS spectrum), and optical properties. **We emphasize that, for catalog purposes, types are defined for their descriptive and curatorial utility, not as scientific classifications.**

These tentative categorizations, which reflect judgements based on the collective experience of the CDPET, should not be construed to be firm identifications and should not dissuade any investigator from requesting any given particle for detailed study and more complete identification. The precise identification of each particle in our inventory is beyond the scope and intent of our collection and curation program. Indeed, the reliable identification and scientific classification of cosmic dust is one of many important research tasks that we hope this catalog will stimulate. We indicate particle "TYPE" only to aid the users of this catalog (especially those new to small particle analysis) in

distinguishing possible cosmic dust particles from other particles which are invariably collected during stratospheric dust sampling. In this catalog, particles are organized according to their type. Categories used in this catalog are defined as follows:

C: Cosmic dust (variety unspecified) or other extraterrestrial material. In the strict sense, "cosmic dust" refers only to those particles which have not been modified during passage from interplanetary space to Earth's stratosphere. In this catalog, though, particle type "C" is used to conveniently group together all particles which are judged to be of extraterrestrial origin, including those that have apparently experienced strong ablatational heating or melting. Type "C" particles are provisionally identified as those having one of the three following sets of attributes:

(a) irregular to spherical, opaque, dark-colored particles composed mostly of Fe with minor S and Ni.

(b) irregular to spherical, translucent to opaque, dark-colored particles containing various

proportions of Mg, Si, and Fe with traces of S and/or Ni.

(c) irregular to faceted or blocky, transparent to translucent particles containing mostly Mg, Si, and Fe but with traces S and/or Ni.

Category (a) and (b) particles commonly display either complex, porous aggregate type morphologies or distinctively spherical shapes and dull to metallic lusters which distinguish them from terrestrial minerals. Their EDS spectra are reminiscent of those exhibited by meteoritic Fe-NiS minerals, or combinations of Fe-Ni-S phases with olivine and/or pyroxene. Category (c) particles display morphologies and EDS spectra which suggest that they are fragments of olivine or pyroxene crystals, neither of which are significant components of stratospheric volcanic ash. Particles which do not fall easily into categories (a), (b), or (c) but which possess some of the same attributes may be classified here as "C?".

TCA: Terrestrial contamination (artificial or man-made). Particles included in the "TCA" category are commonly
vi

irregular in shape (though a few may be spherical) and may be transparent, translucent, or opaque. Their EDS spectra commonly show Al, Fe, or Si as the principal peaks but with a variety of minor peaks including those of Cd, Ti, V, Cr, Mn, Ni, Cu, or Zn and at abundances which are frequently much greater than those expected in common minerals. However, such compositions are similar to those expected for certain metal alloys. In some cases, a high intensity (relative to intensities of characteristic X-ray peaks) of continuum radiation occurs in the EDS spectrum, suggesting that low atomic number elements not detectable by the EDS (e.g., H, C, N, O) are abundant in the particle. Such "TCA" particles are tacitly inferred to be synthetic carbon based materials. (This category probably includes particles produced by or derived from aircraft operation or collector hardware, or possibly spacecraft debris. However, some of these particles are worthy of additional research and may represent true extraterrestrial "low Z" material).

TCN: Terrestrial contamination (natural). "TCN" particles may be transparent

to opaque and may exhibit a variety of colors. However, they are commonly irregular in shape and distinctively rich in Si and Al with minor abundances of Na, K, Ca, or Fe. Some Fe-S particles are classified as TCN despite the fact that they may well be extraterrestrial. This action is due to the lack of conclusive investigations regarding these particular particles. Many particles containing only low-Z elements are also classified TCN for the same reason. Morphologies and EDS spectra of most "TCN" particles compare favorably with respective properties of silica polymorphs, feldspar, or silicic volcanic glass, three materials which are principal components of stratospheric volcanic ash. In addition, platy or porous aggregate-type particles of light color and Si, Al rich composition may be silicic clay minerals, common phases in Earth's surface soils. Irregular, reddish Fe rich particles may also be products of terrestrial rock weathering. Recognition of these and other phases as "TCN" particles is based mostly on CDPET's collective mineralogical experience and comparison with reference samples. Less commonly, the "TCN" category may include

distinctive particles with apparently non-random shapes which are rich in low atomic number elements (as inferred from their EDS spectra having high levels of continuum x radiation and relatively small peaks for characteristic Xrays). Those rare particles are distinguished from "TCA" particles by their unusual, organized morphologies and probably represent biological contaminants.

AOS: Aluminum oxide sphere. An AOS is transparent, subvitreous to vitreous in luster, colorless to pale yellow and at least approximately spherical. However, shape may range from nearly perfect sphericity to pronounced ellipticity and surface texture may range from very smooth to rough. Other spheres or irregularly shaped material may be attached to its surface. Al is the distinctively dominant (or only) peak in its EDS spectrum. A sphere displaying the attributes of an AOS except with major elements in addition to Al may be listed as "AOS?" or "?". Transparent Al rich particles of irregular shape would probably be listed as "TCA?". (AOS particles are products of solid fuel rocket exhausts.)

Again, this system for

provisional classification of particles is presented only as a first order attempt to distinguish particles which are probably extraterrestrial in origin from those which are probably contaminants. All particles will require careful research examination before they can be satisfactorily identified.

COMMENTS are included for particles with special features or histories. All of the larger, cluster particles have broken apart and are present in the catalog as different grains, and the comments reflect these relationships.

ANALYSES OF REFERENCE MATERIALS

The usefulness of the SEM images and EDS spectra provided for particles in this catalog is enhanced by comparison with similar data products obtained for mineral standards of known composition. Accordingly, a typical EDS spectrum is presented for each of three standard minerals prepared as polished grain mounts (San Carlos olivine, USNM

111312/444; diopside JLC 99 63; Kakanui hornblende, USNM 143965; Allende Meteorite Bulk Powder, NMNH 3529). Analyses of these optically flat surfaces eliminate inter-sample geometrical variations so that effects of detection limits and compositional variations, in general, on relative peak heights in the raw spectra can be more readily assessed. Even so, the polished grain spectra should not be over interpreted because no corrections have been attempted for atomic number, absorption, or fluorescence effects. The spectra are presented simply as additional aids to the meaningful use of the sample particle EDS spectra. Investigators who might wish to compare performance characteristics of their EDS analytical systems with those of the system used by CDPET in preparing these catalog data should contact Curator/Cosmic Dust at the address given in Section 6. A short-term loan of a polished grain mineral standard can then be arranged.

As pointed out in Section 3, the EDS spectra included in this catalog were obtained using a primary electron energy of 20 kv whereas spectra in Catalogs 1-3 and 8 were obtained with a different instrument operated at 40 kV. Although the

effects on EDS spectra to be expected from such a change are well known from X-ray spectrometric analysis, they are worth pointing out to avoid confusion among the readers of this catalog. The major effects of concern to Cosmic Dust Catalog users can be seen by comparing the two "Allende (C3) Meteorite Bulk Powder" spectra, one of which was obtained at 20 kV and the other at 40 kV, as presented in Cosmic Dust Catalogs 1-3 and 8 (only spectra collected at 20kV are presented in this catalog). In the 20 kV spectrum, the Si peak is more intense than the principal peak of Fe whereas the opposite is true for the 40 kV spectrum. In general, the 20 kV spectra in this catalog will show peaks of light elements enhanced relative to peaks of heavy elements when compared with 40 kV spectra published in Catalogs 1-3 and 8. The explanation is based both on geometrical differences between X-ray paths in the two EDS systems (the JEOL-35CF system is actually more favorable for light element analysis) and on electron and X-ray physics (X-ray emission by heavy elements is more intense at 40 kV than at 20 kV). Thus, readers are cautioned against

attempting to quantitatively intercompare 40 kV spectra with 20 kV spectra. Still, the spectra in each catalog should continue to serve as originally intended. Namely, the sample and standard spectra in any given catalog will represent a self consistent data set.

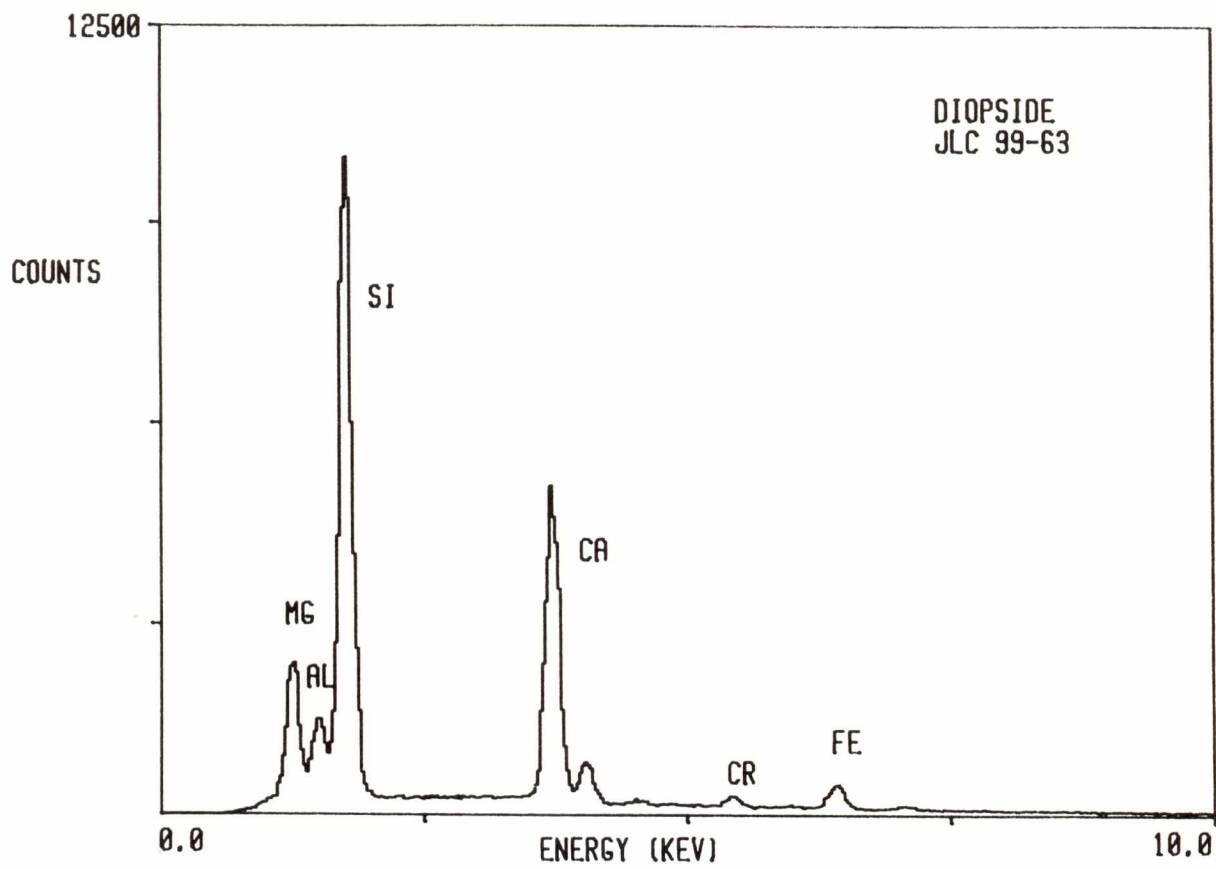
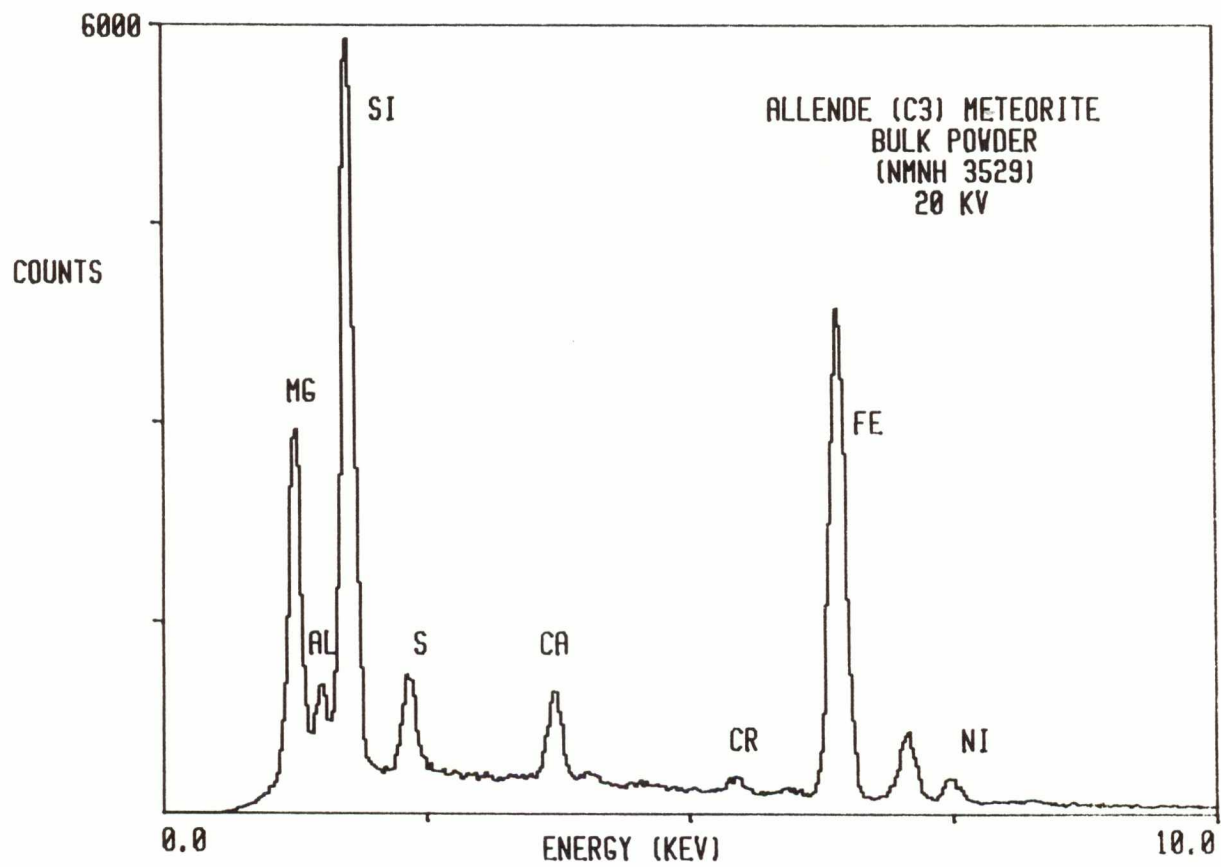

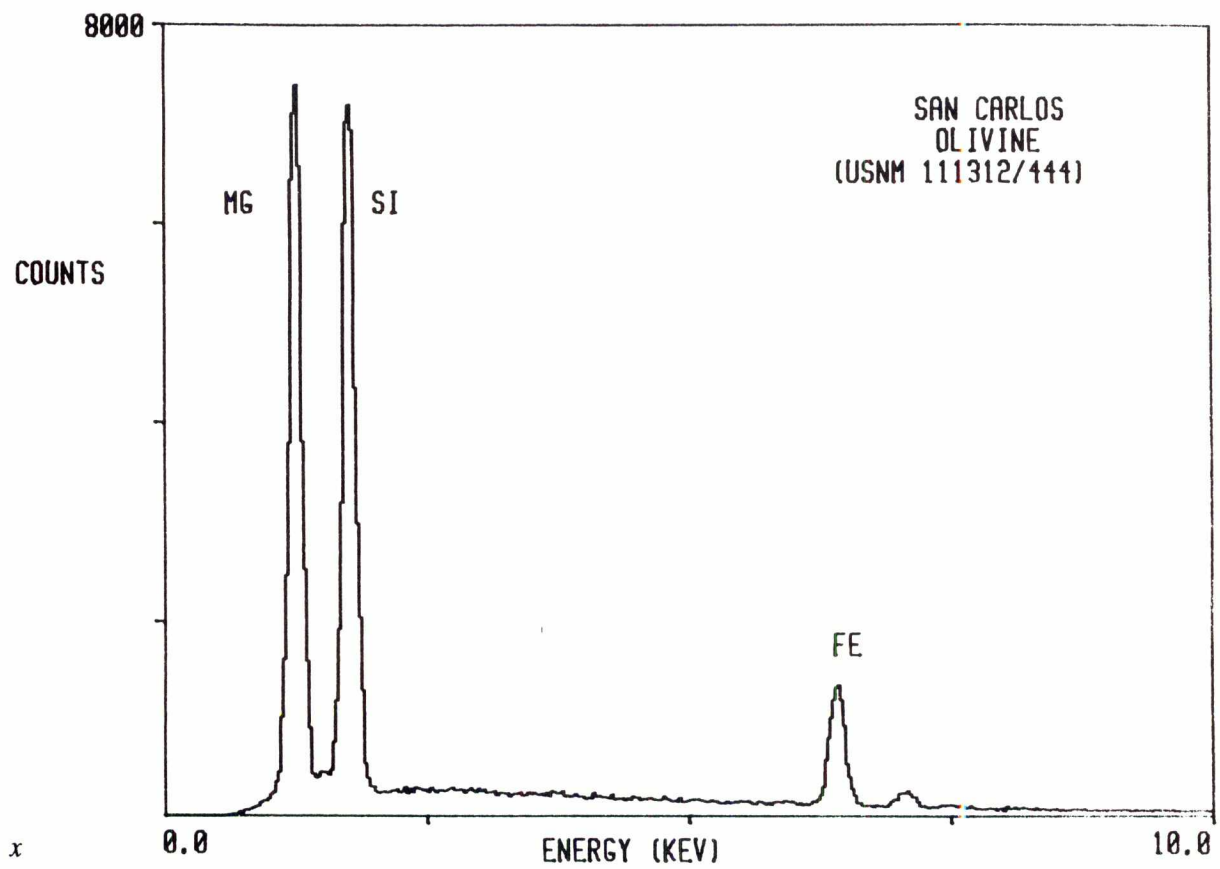
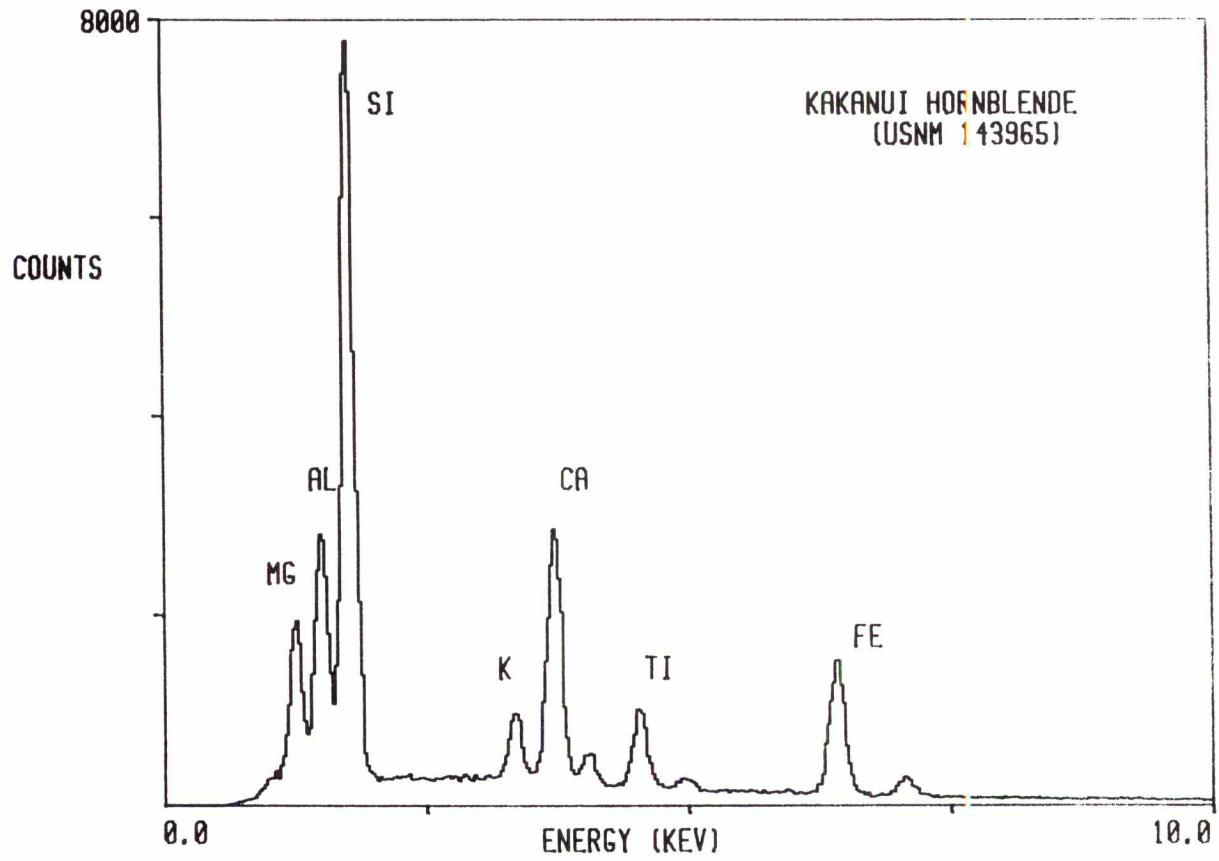

SAMPLE REQUESTS

Scientists desiring to perform detailed research on particles described in this catalog should apply in writing to:

Curator/Cosmic Dust
Code SN2
NASA/Johnson Space Center
Houston, Texas 77058
U.S.A.

Telephone: (713) 483-5128
FTS: 525-5128

Sample requests should refer to specific particle identification numbers and should describe the research being proposed as well as the qualifications and facilities of the investigator making the request. Publication reprints are frequently useful in sample allocation considerations. Additionally, requests for particles not yet passed through preliminary examination will be considered if the requester can demonstrate a strong need for them. NASA will arrange for a review of the scientific merits of each request and will inform the requester of the results.

Approval of a sample request

does not imply or include funding for the proposed research.

Questions about NASA funding should be directed to:

Dr. Donald D. Bogard
Discipline Scientist
Planetary Materials and
Geochemistry Program
Code SN-4
NASA/Johnson Space Center
Houston, TX 77058

Although foreign scientists are welcome to request samples, NASA cannot provide funds to be spent outside the U.S.A. by citizens of other countries.

ACKNOWLEDGEMENTS

Norm La Fleur and coworkers (NASA/Ames Research Center, Moffett Field, California) performed the loading and unloading of the cosmic dust collectors on the ER-2 aircraft and provided flight log data.

Eugene Jarosewich (Smithsonian Institution, Washington, D.C.) kindly provided mineral standards and the Allende chondrite powder.

PARTICLE TABLE OF CONTENTS

Since particles are arranged in this catalog by type, rather than sequentially by mount and number as in previous catalogs, we include a sequential listing of particles and the page on which they may be found, for the user's reading pleasure.

Particle	Page	Particle	Page	Particle	Page	Particle	Page
L2005		AD9.....	163	AF9.....	40	C4.....	189
AB1.....	3	AD10.....	164	AF10.....	41	C5.....	63
AB2.....	4	AD11.....	21	AF11.....	42	C6.....	64
AB3.....	5	AD12.....	165	AF12.....	43	C7.....	190
AB4.....	6	AD13.....	166	AF13.....	44	D1.....	275
AB5.....	146	AD14.....	22	AF14.....	45	D2.....	276
AB6.....	147	AD15.....	23	AF15.....	181	D3.....	191
AB7.....	148	AD16.....	24	AF16.....	182	D4.....	192
AB8.....	264	AD17.....	25	AF17.....	322	D5.....	65
AB9.....	149	AD18.....	26	AF18.....	183	D6.....	66
AB10.....	150	AD19.....	167	AG1.....	323	E1.....	67
AB11.....	265	AD20.....	168	AG2.....	46	E2.....	68
AB12.....	7	AD21.....	27	AG3.....	184	E3.....	193
AB13.....	151	AD22.....	270	AG4.....	47	E4.....	194
AB14.....	152	AD23.....	169	AG5.....	324	E5.....	195
AB15.....	8	AD24.....	170	AG6.....	48	E6.....	196
AB16.....	9	AD25.....	28	AG7.....	325	E7.....	197
AB17.....	10	AE1.....	29	AG8.....	326	F1.....	69
AC1.....	153	AE2.....	171	AG9.....	327	F2.....	70
AC2.....	266	AE3.....	172	AG10.....	185	F3.....	198
AC3.....	11	AE4.....	30	AG11.....	49	G1.....	277
AC4.....	12	AE5.....	271	AG12.....	186	G2.....	278
AC5.....	154	AE6.....	31	AG13.....	50	G3.....	199
AC6.....	13	AE7.....	32	AG14.....	51	G4.....	200
AC7.....	267	AE8.....	33	AG15.....	187	G5.....	201
AC8.....	155	AE9.....	173	AG16.....	52	G6.....	71
AC9.....	156	AE10.....	272	AG17.....	53	G7.....	279
AC10.....	268	AE11.....	34			G8.....	202
AC11.....	14	AE12.....	35			G9.....	203
AC12.....	15	AE13.....	174	L2011		G10.....	204
AC13.....	157	AE14.....	36	A1.....	54	G11.....	205
AC14.....	158	AE15.....	175	A2.....	274	G12.....	206
AC15.....	269	AE16.....	273	A3.....	55	H1.....	207
AD1.....	159	AF1.....	176	A4.....	56	H2.....	208
AD2.....	16	AF2.....	177	B1.....	57	H3.....	280
AD3.....	160	AF3.....	37	B2.....	58	H4.....	209
AD4.....	161	AF4.....	178	B3.....	59	H5.....	210
AD5.....	162	AF5.....	38	B4.....	60	H6.....	211
AD6.....	17	AF6.....	179	C1.....	61	H7.....	212
AD7.....	18	AF7.....	39	C2.....	62	H8.....	213
AD8.....	20	AF8.....	180	C3.....	188	H9.....	214

Particle	Page	Particle	Page	Particle	Page	Particle	Page
H10	215	K17	82	P5	107	S13	139
H11	216	L1	230	P6	307	S14	140
H12	281	L2	83	P7	108	T1	254
H13	217	L3	231	P8	109	T2	141
I1	328	L4	84	P9	246	T3	142
I2	329	L5	232	P10	247	T4	255
I3	330	L6	296	P11	110	T5	256
I4	331	L7	233	P12	111	T6	143
I5	332	L8	297	P13	112	T7	257
I6	333	L9	234	P14	113	T8	258
I7	72	L10	235	P15	114	T9	259
I8	73	L11	298	P16	115	T10	260
I9	74	M1	236	Q1	308		
I10	334	M2	237	Q2	116		
I11	335	M3	238	Q3	117		
I12	336	M4	299	Q4	118		
I13	337	M5	85	Q5	119		
I14	218	M6	239	Q6	309		
I15	338	M7	240	Q7	120		
I16	219	M8	86	Q8	121		
I17	339	M9	300	Q9	122		
J1	74	M10	301	Q10	123		
J2	76	M11	241	Q11	124		
J3	282	M12	242	Q12	125		
J4	283	M13	243	Q13	126		
J5	220	M14	302	Q14	210		
J6	221	M15	303	R1	127		
J7	284	N1	87	R2	311		
J8	222	N2	88	R3	128		
J9	285	N3	89	R4	312		
J10	223	N4	90	R5	248		
J11	286	N5	244	R6	313		
J12	287	N6	91	R7	129		
J13	77	N7	92	R8	249		
J14	78	N8	93	R9	314		
J15	224	N9	304	R10	250		
K1	79	N10	94	R11	130		
K2	288	N11	95	R12	131		
K3	289	N12	96	R13	132		
K4	225	N13	97	R14	133		
K5	80	N14	305	S1	315		
K6	290	N15	245	S2	134		
K7	81	O1	98	S3	316		
K8	291	O2	99	S4	135		
K9	292	O3	100	S5	136		
K10	293	O4	101	S6	317		
K11	226	O5	102	S7	318		
K12	227	O6	103	S8	137		
K13	294	P1	306	S9	251		
K14	228	P2	104	S10	252		
K15	295	P3	105	S11	253		
K16	229	P4	106	S12	138		

Particle Descriptions
C and C? Type

L2005 AB 1

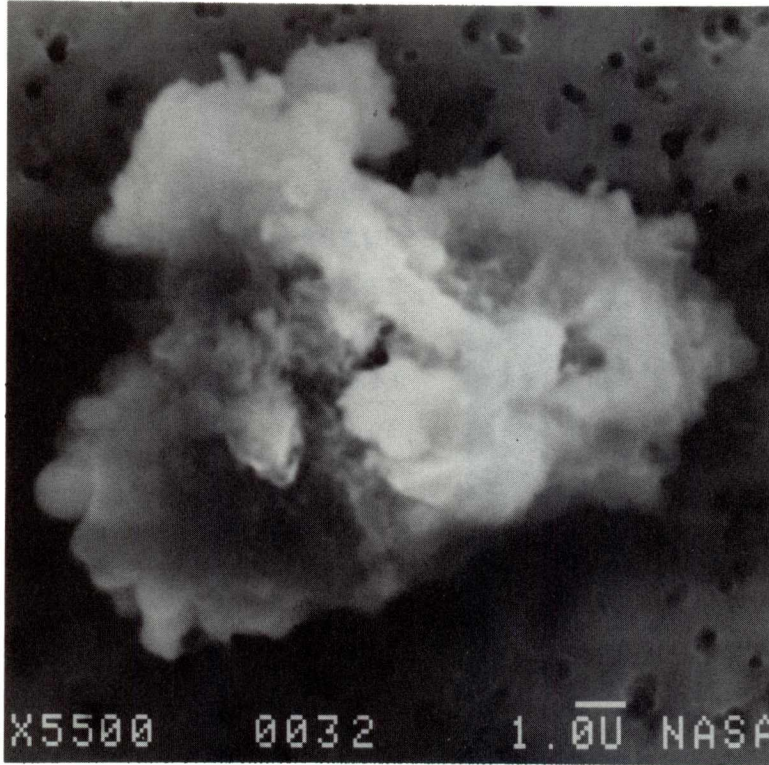

SIZE: 14x12
SHAPE: I
TRANS.: O
COLOR: Black
LUSTER: D
TYPE: C
COMMENTS:

S-92-35941

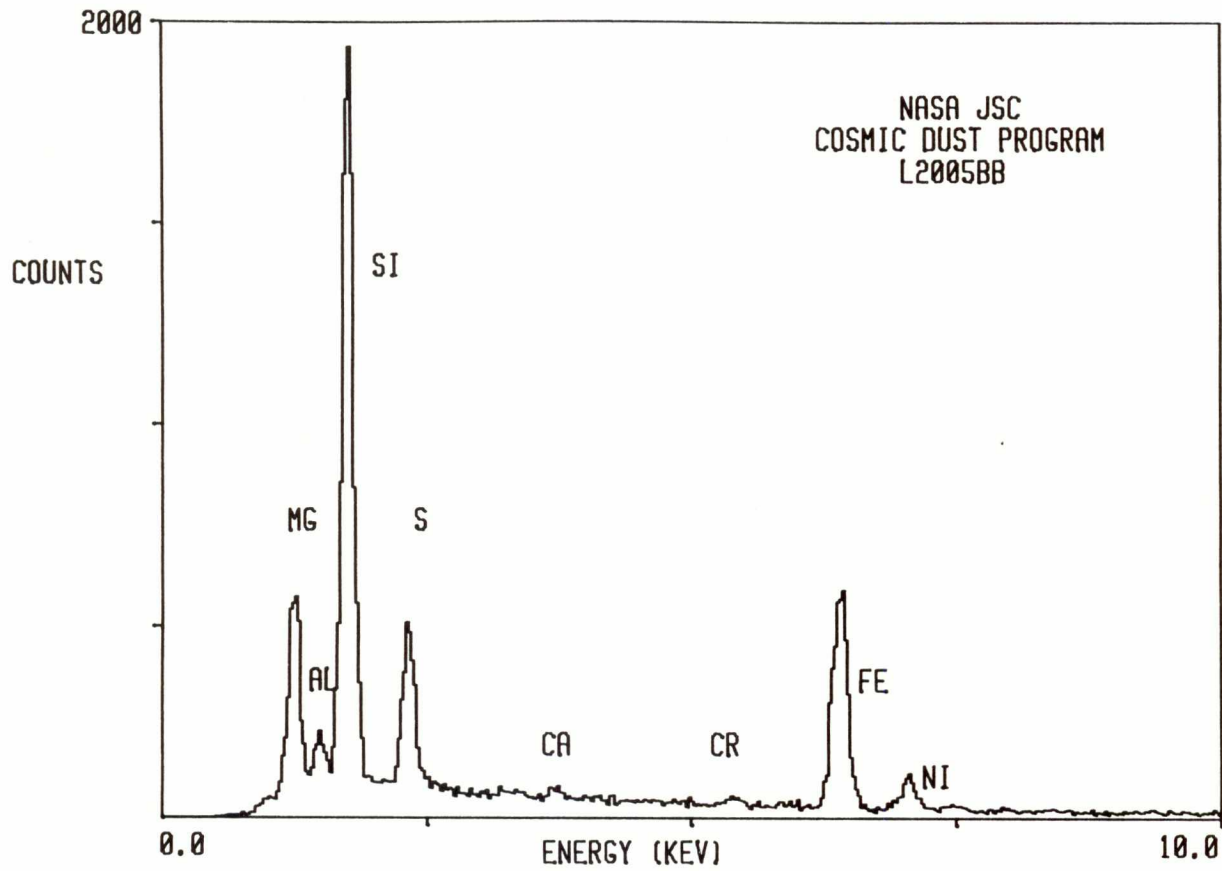

L2005 AB 2

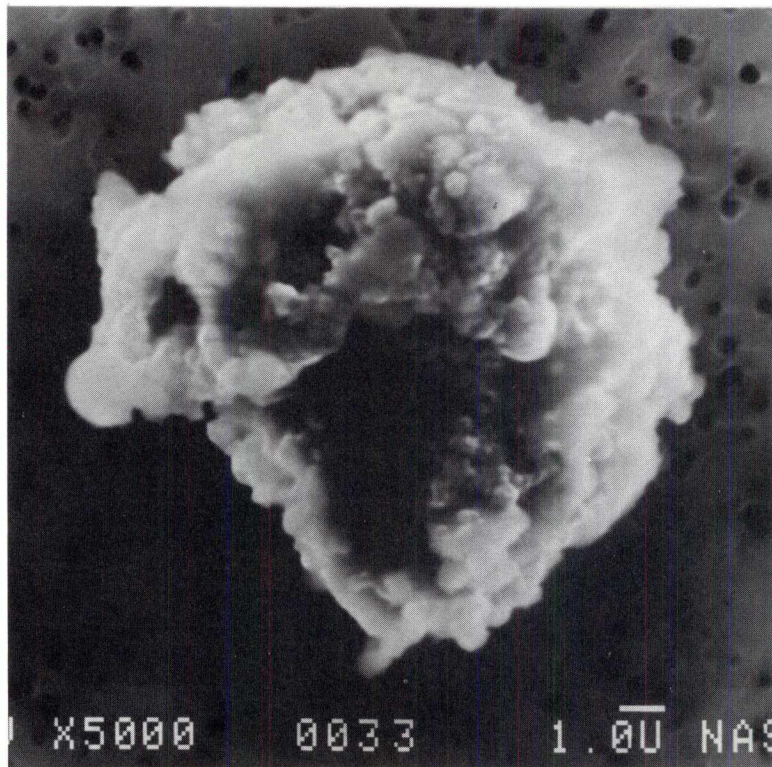

SIZE: 15x13
SHAPE: I
TRANS.: O
COLOR: Black
LUSTER: D
TYPE: C?
COMMENTS:
K is high

S-92-35942

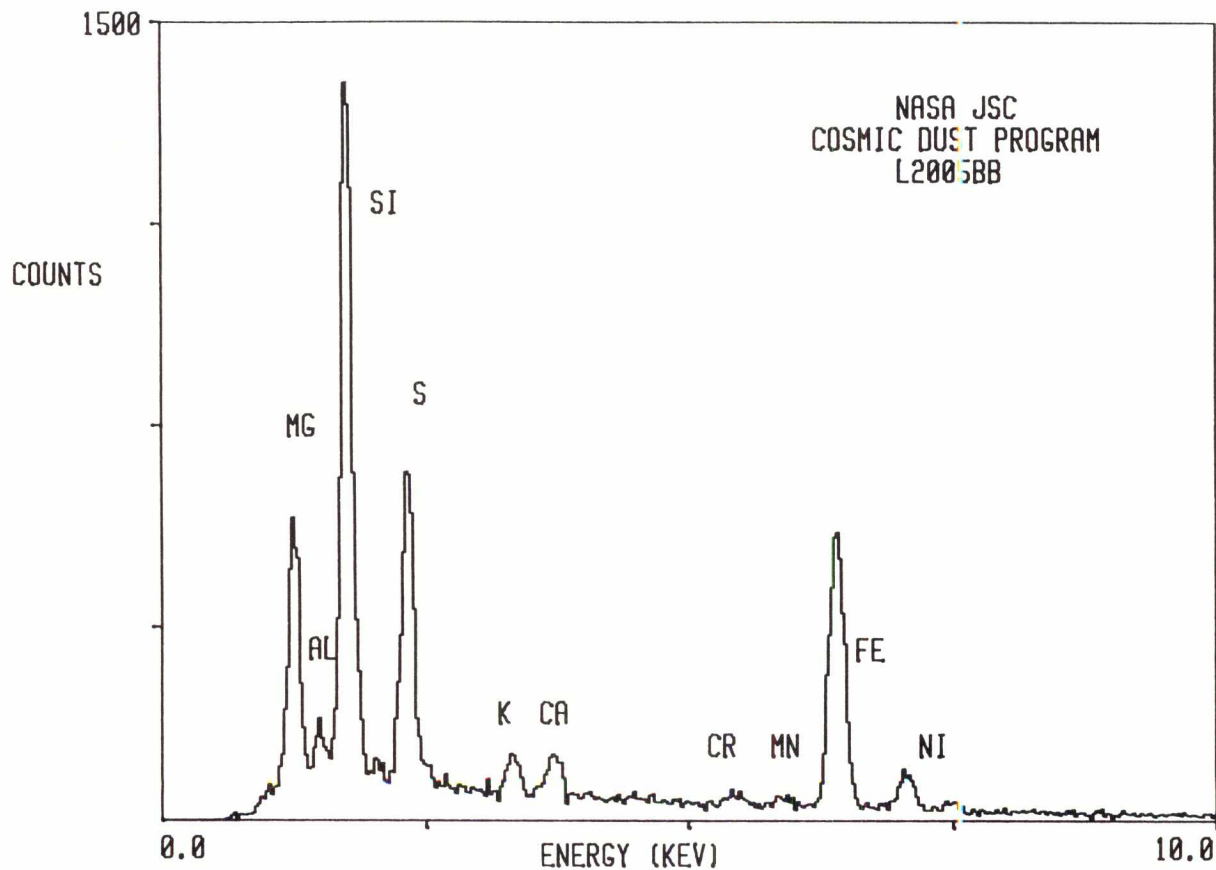

L2005 AB 3

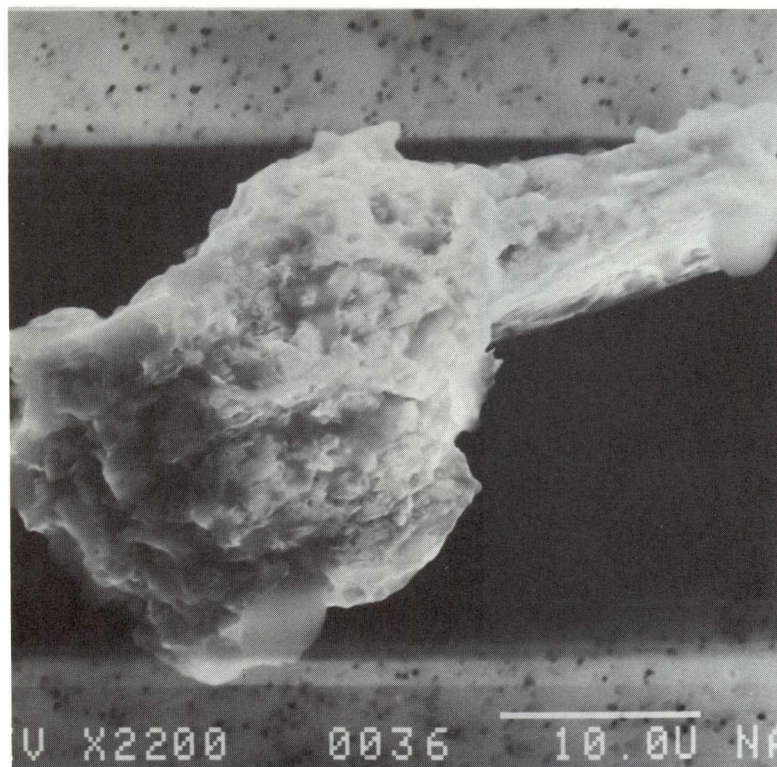

SIZE: 44x22
SHAPE: I
TRANS.: O
COLOR: Brown to Black
LUSTER: R
TYPE: C
COMMENTS:

S-92-35943

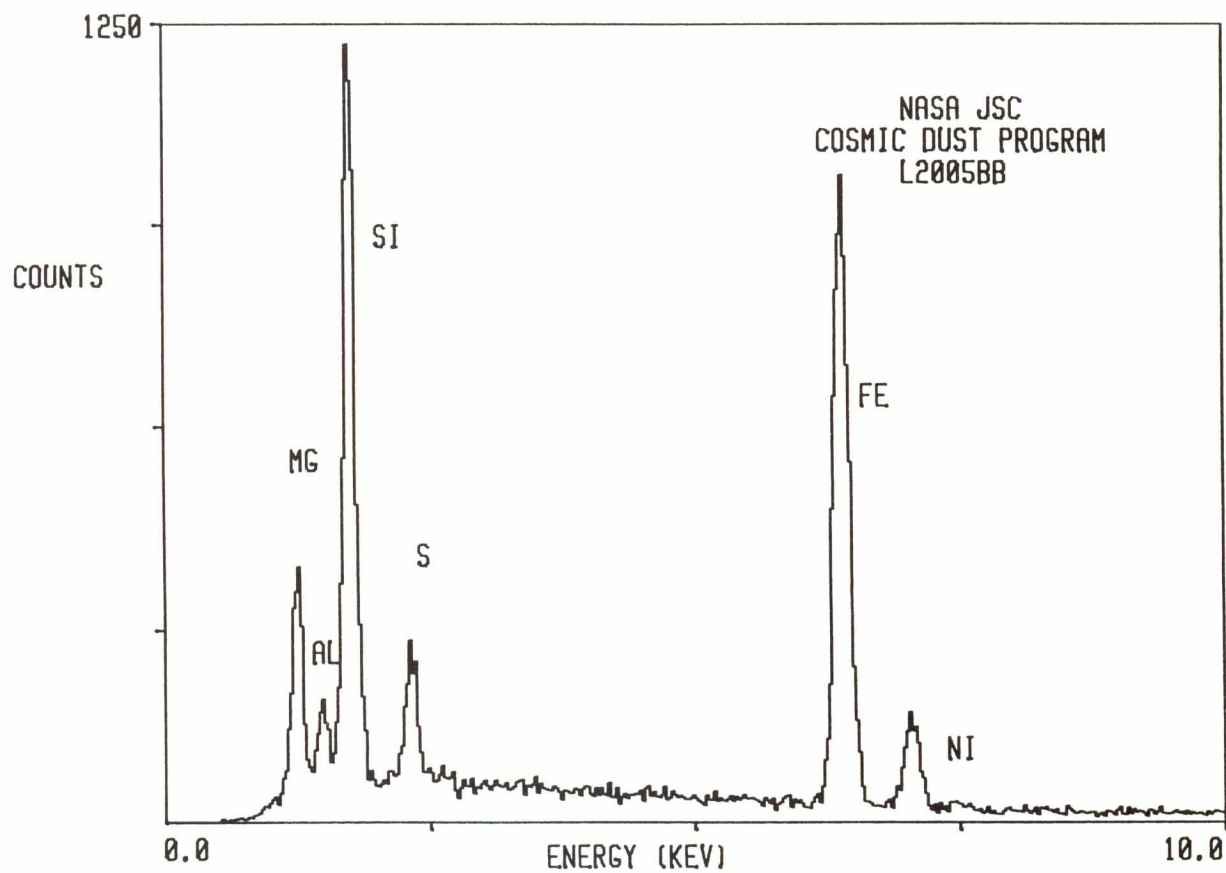

L2005 AB 4

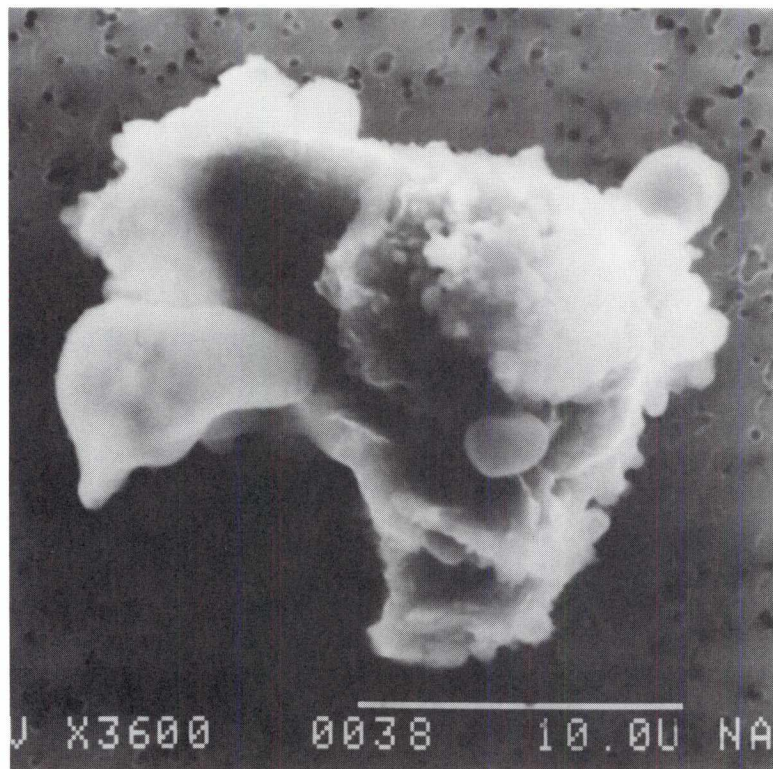

SIZE: 22x19
SHAPE: I
TRANS.: O
COLOR: Brown to Black
LUSTER: D
TYPE: C
COMMENTS:

S-92-35944

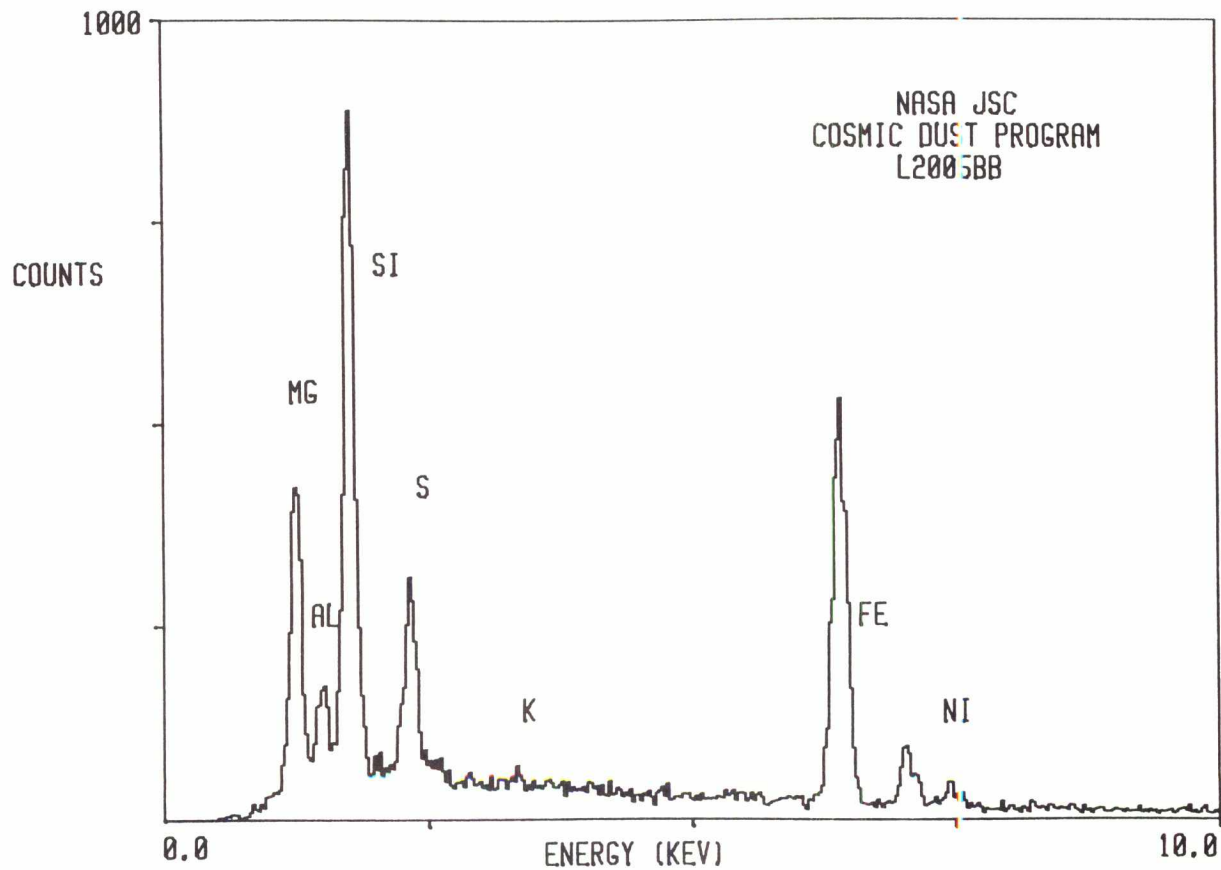

L2005 AB 12

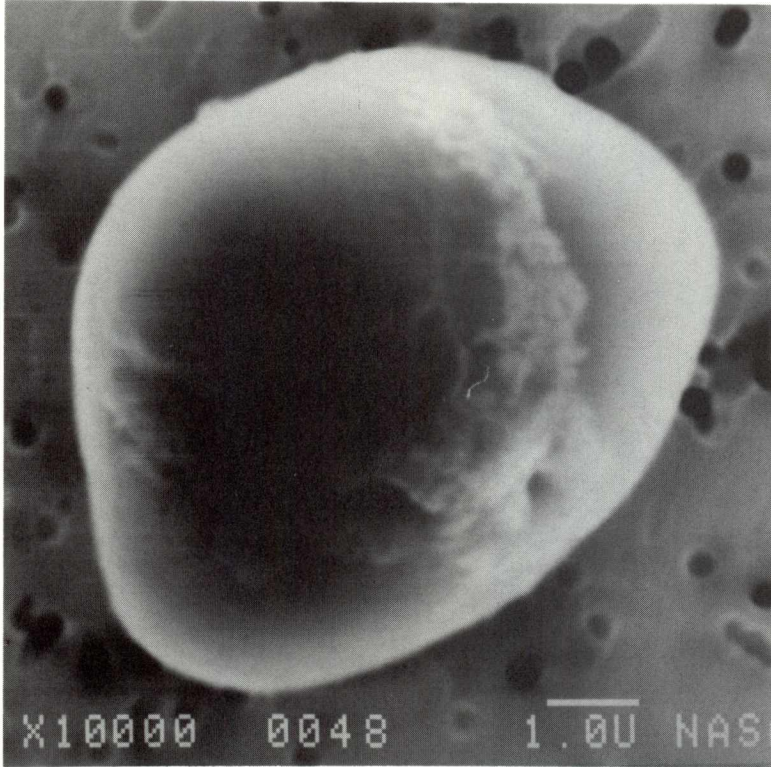

SIZE: 7
SHAPE: S
TRANS.: O
COLOR: Black
LUSTER: R
TYPE: C
COMMENTS:

S-92-35952

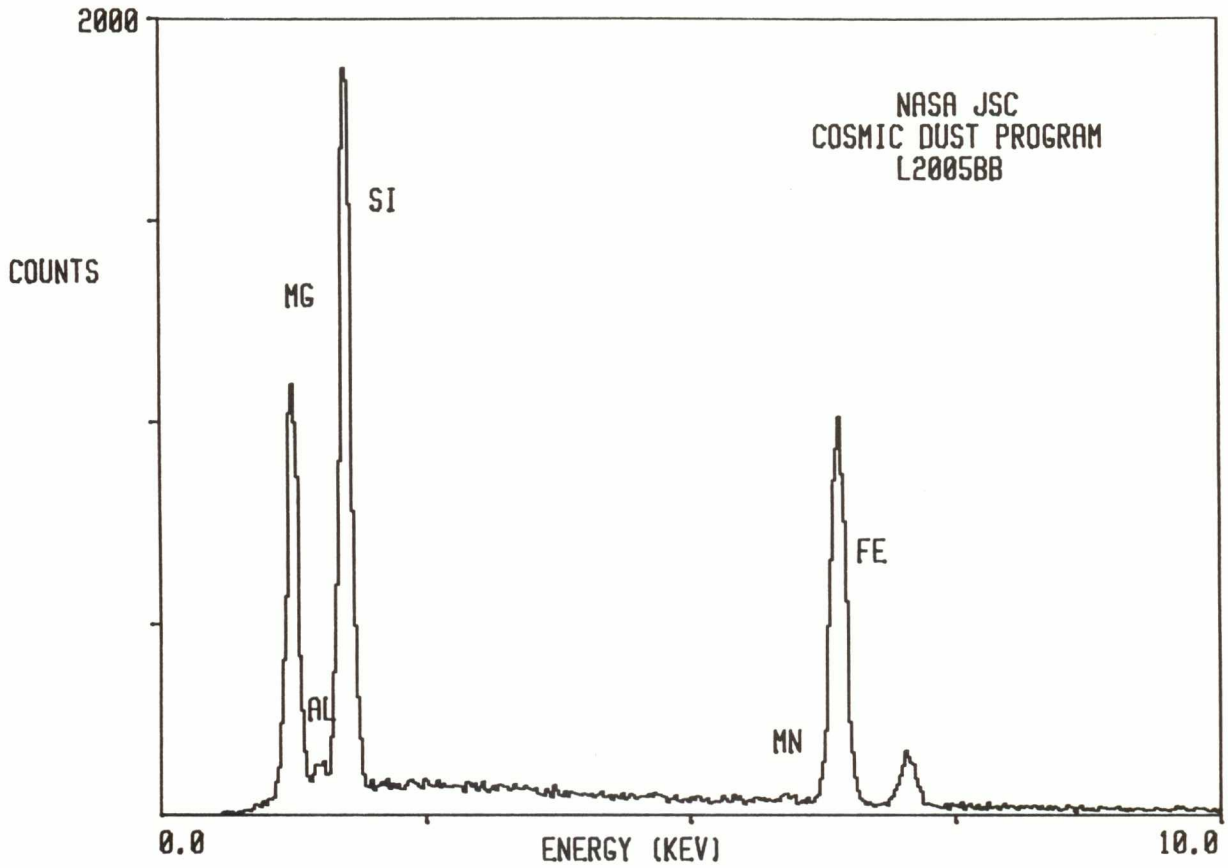

L2005 AB 15

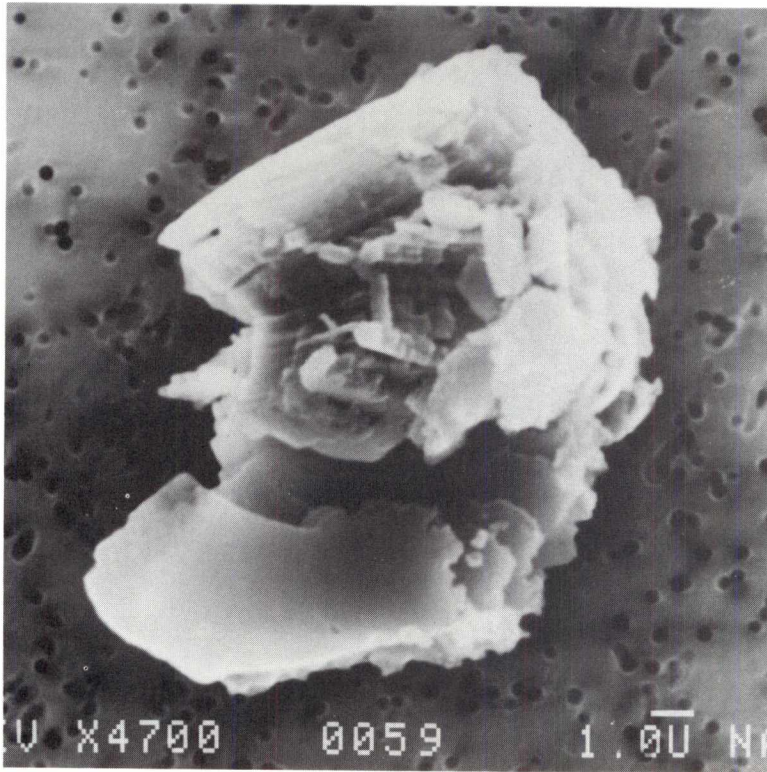

SIZE: 14x12
SHAPE: E
TRANS.: O
COLOR: Black to White
LUSTER: R
TYPE: C
COMMENTS:

S-92-35955

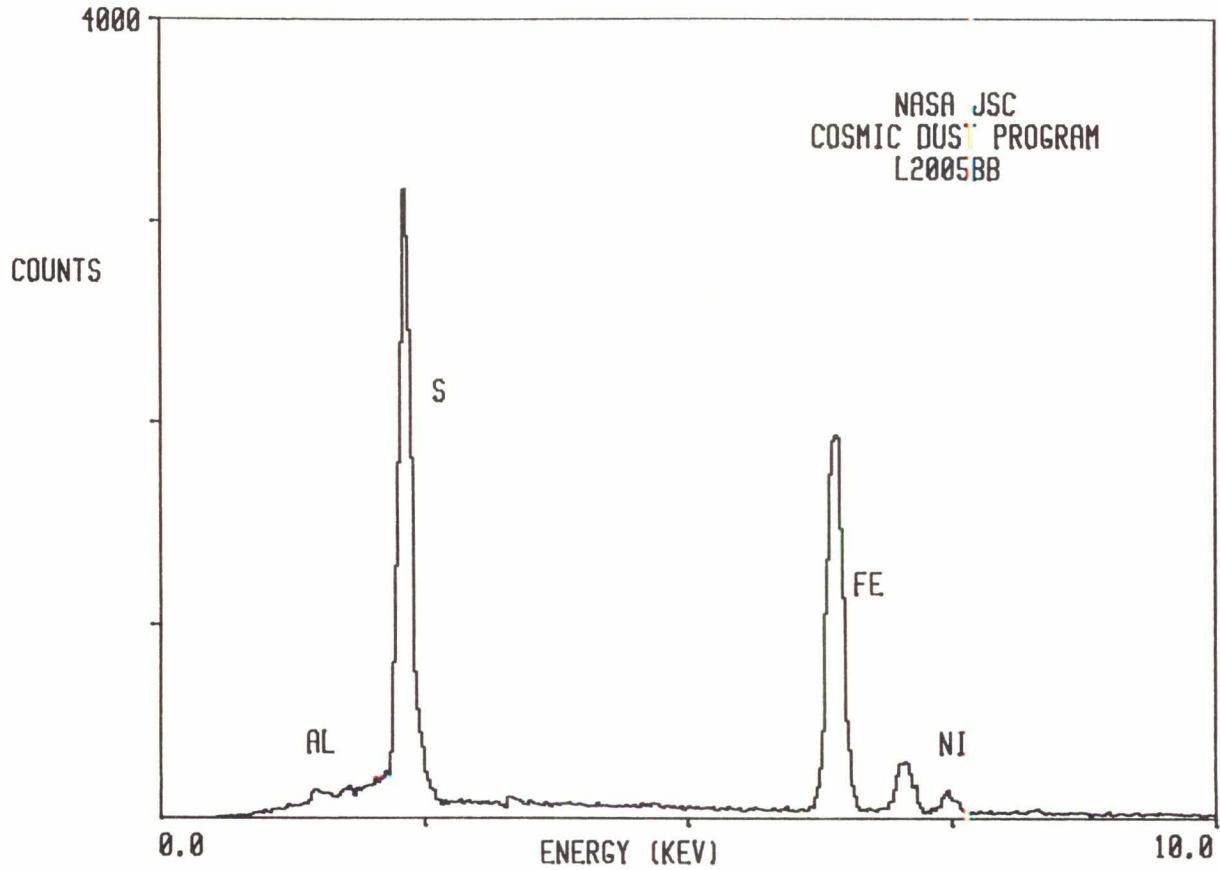

L2005 AB 16

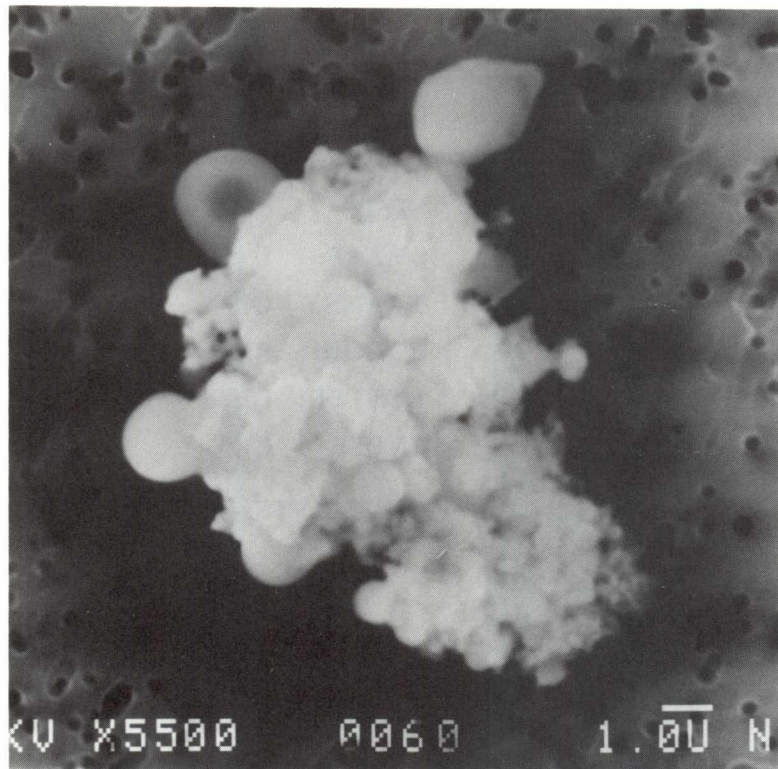

SIZE: 12x8
SHAPE: I
TRANS.: O
COLOR: Black
LUSTER: D
TYPE: C
COMMENTS:

S-92-35956

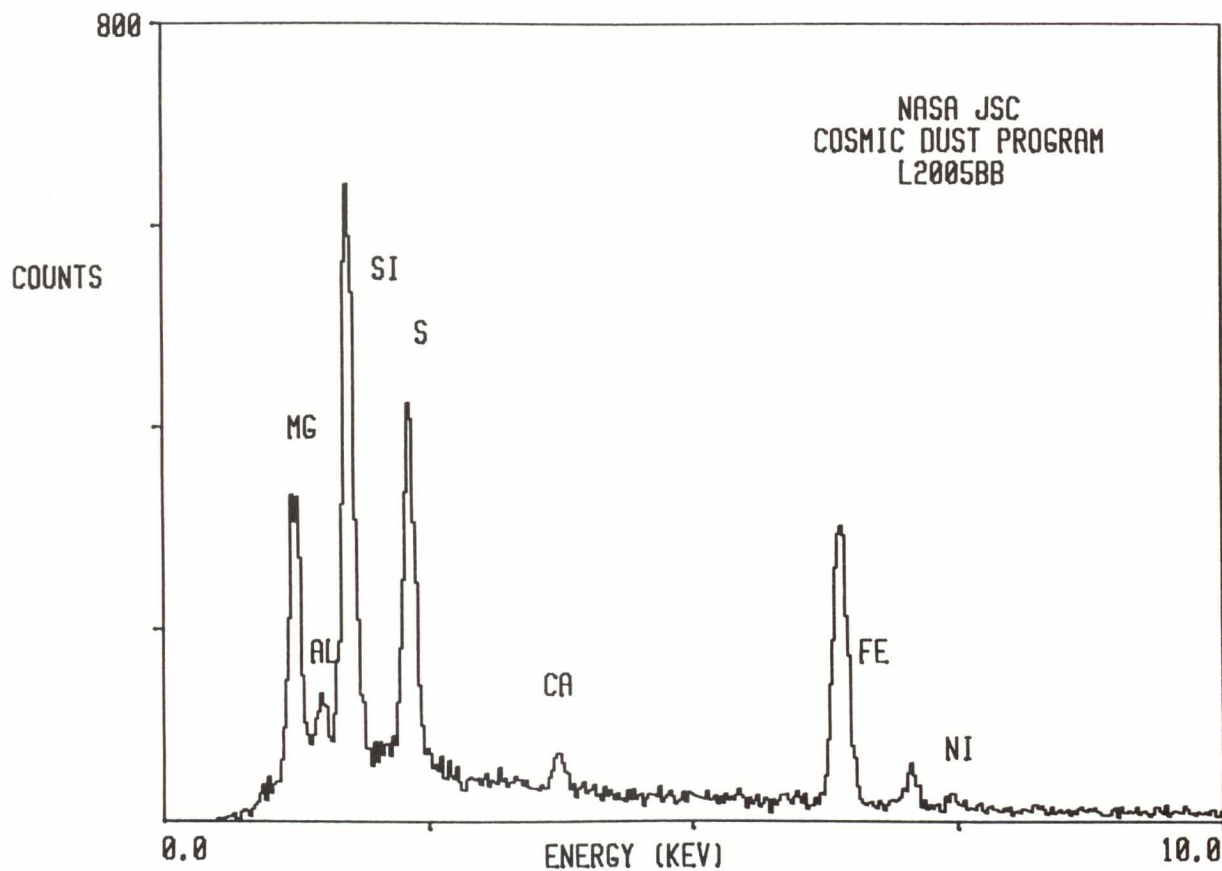

L2005 AB 17

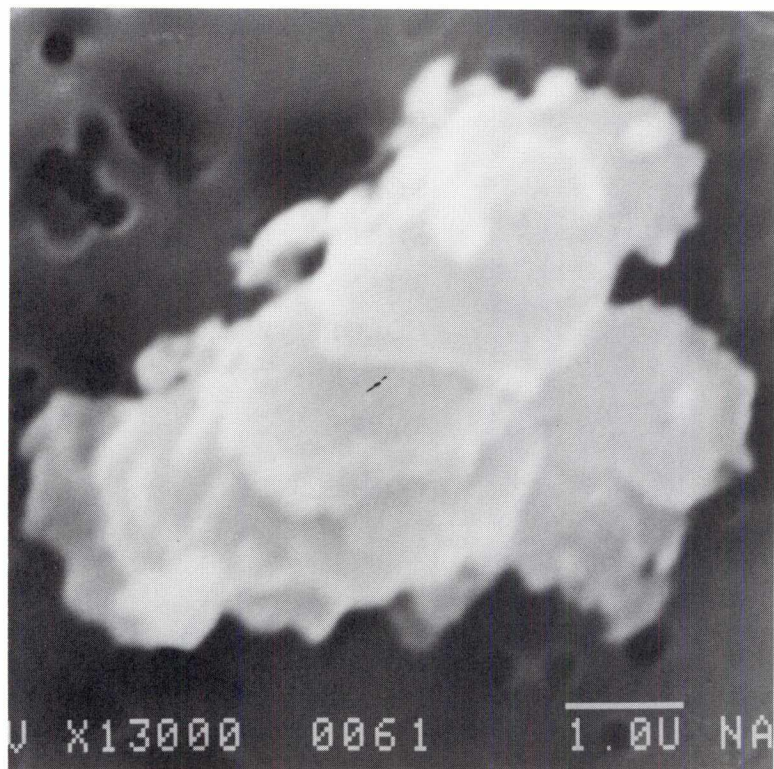

SIZE: 6
SHAPE: I
TRANS.: O
COLOR: Black
LUSTER: D
TYPE: C
COMMENTS:

S-92-35957

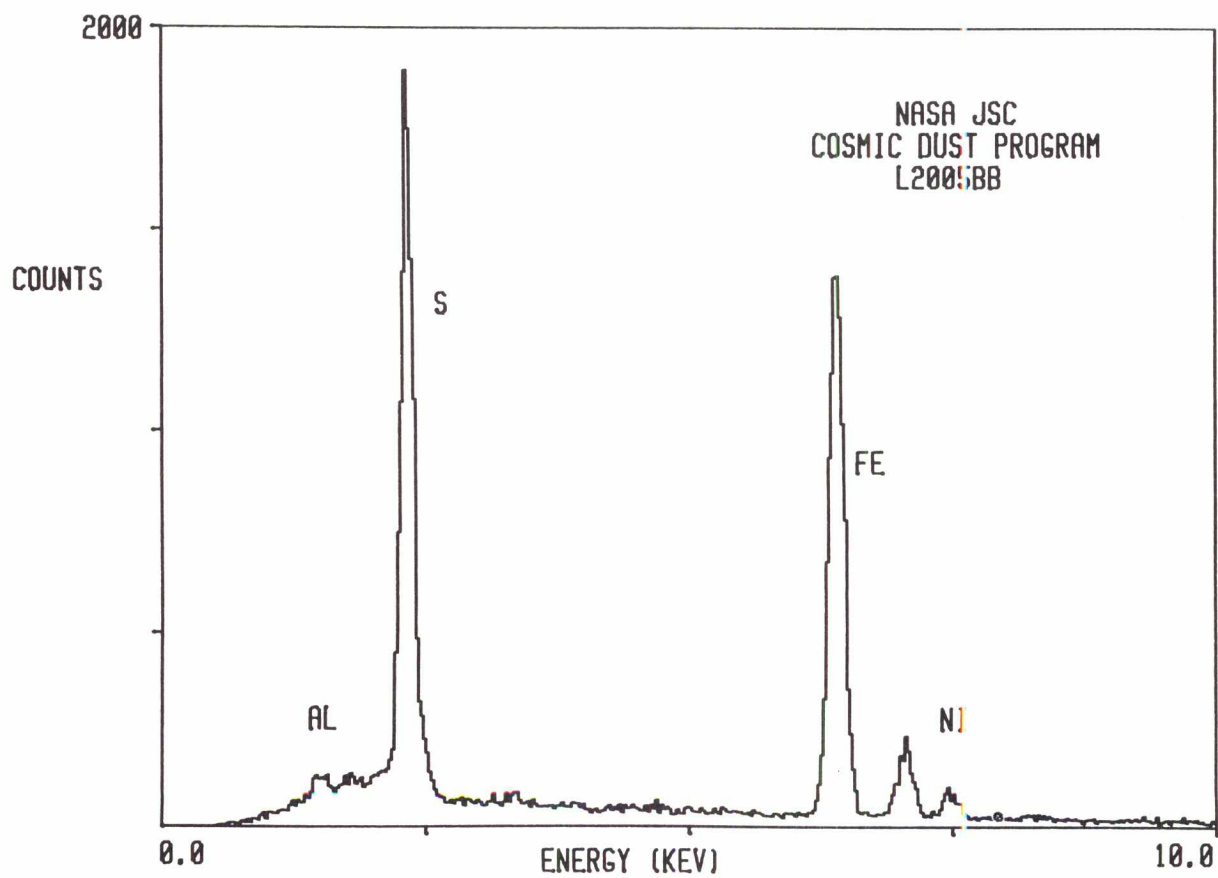

L2005 AC 3

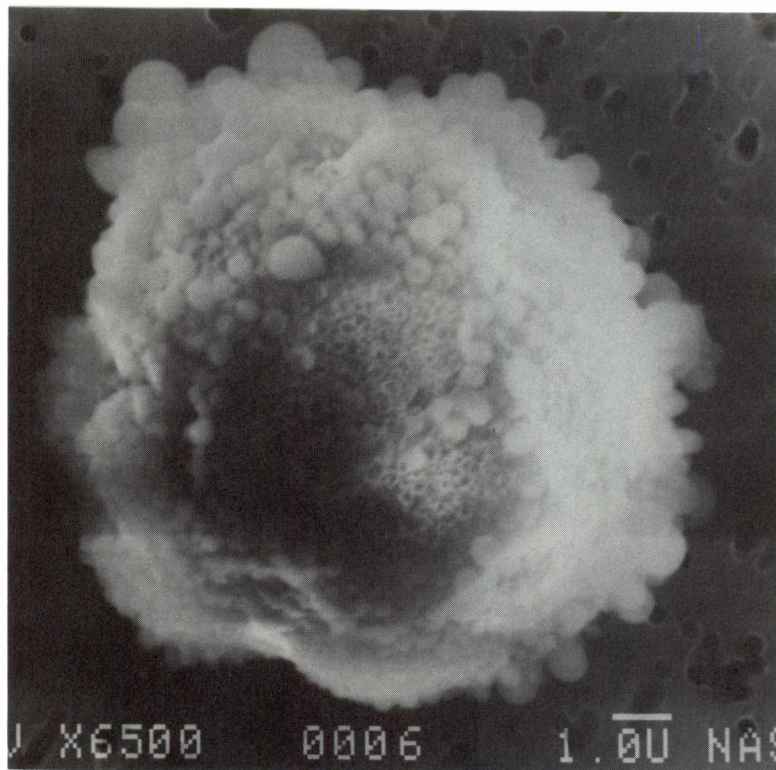

SIZE: 11
SHAPE: S
TRANS.: O
COLOR: Black
LUSTER: R
TYPE: C?
COMMENTS:

S-92-35928

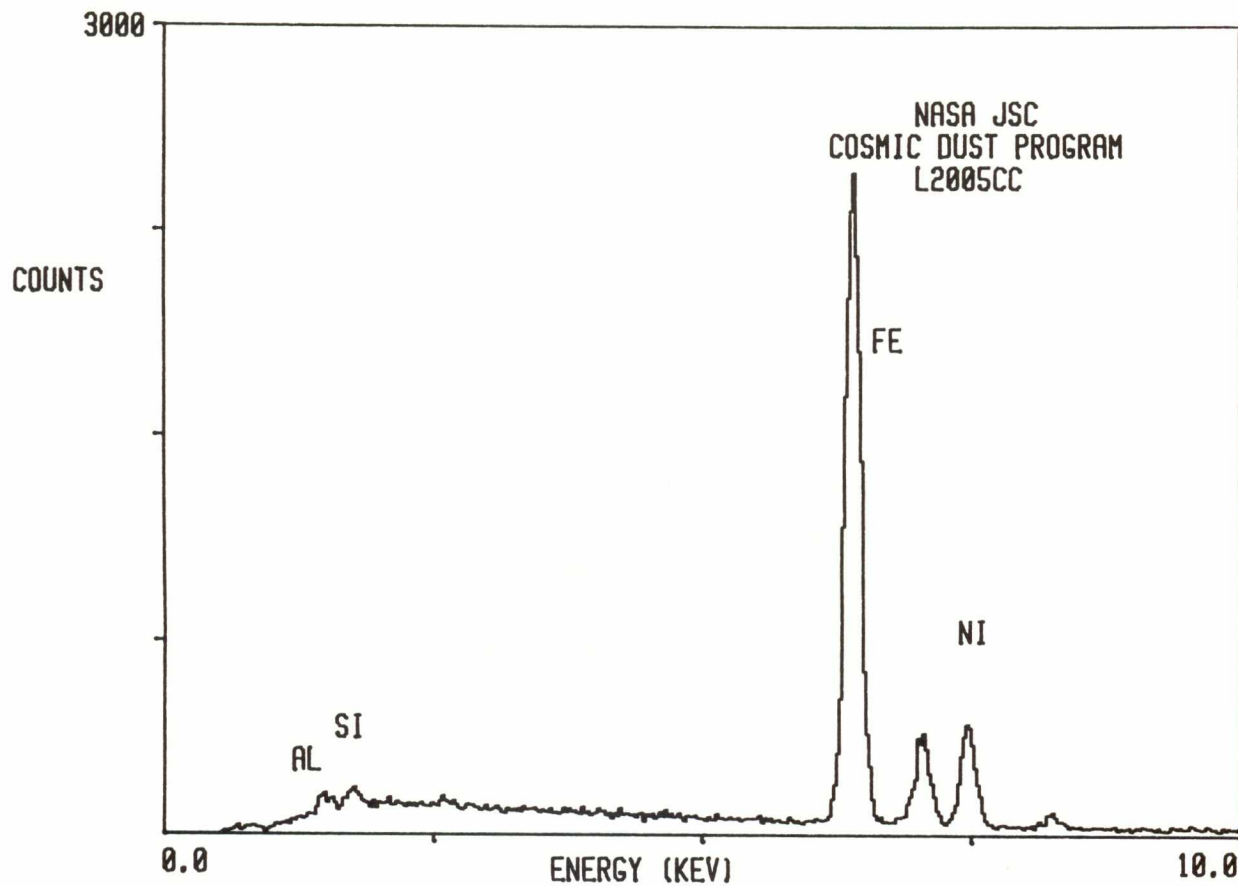

L2005 AC 4

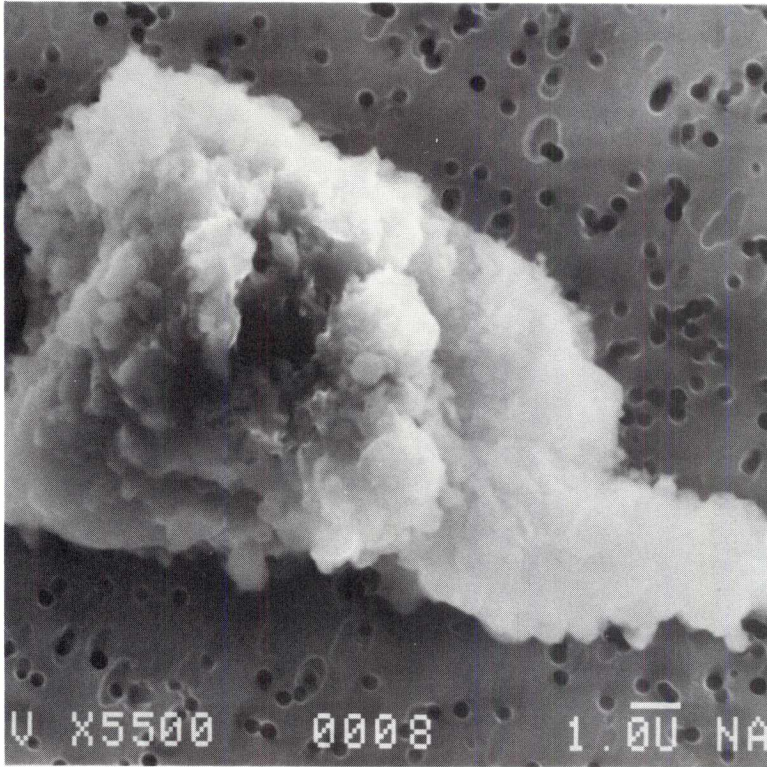

SIZE: 19x11
SHAPE: I
TRANS.: O
COLOR: Black
LUSTER: D
TYPE: C
COMMENTS:

S-92-35929

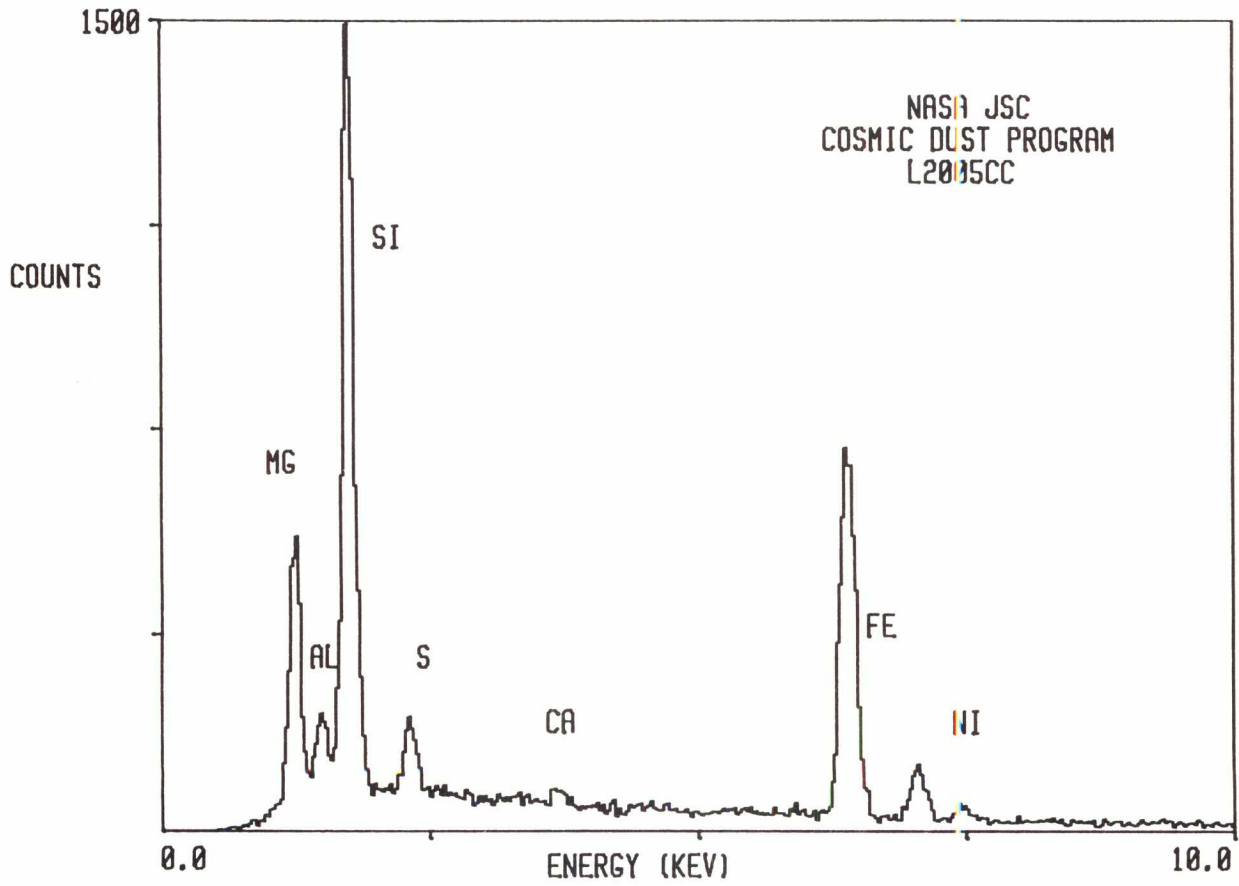

L2005 AC 6



SIZE: 13x5
SHAPE: I
TRANS.: O
COLOR: Black
LUSTER: R
TYPE: C
COMMENTS:

S-92-35931

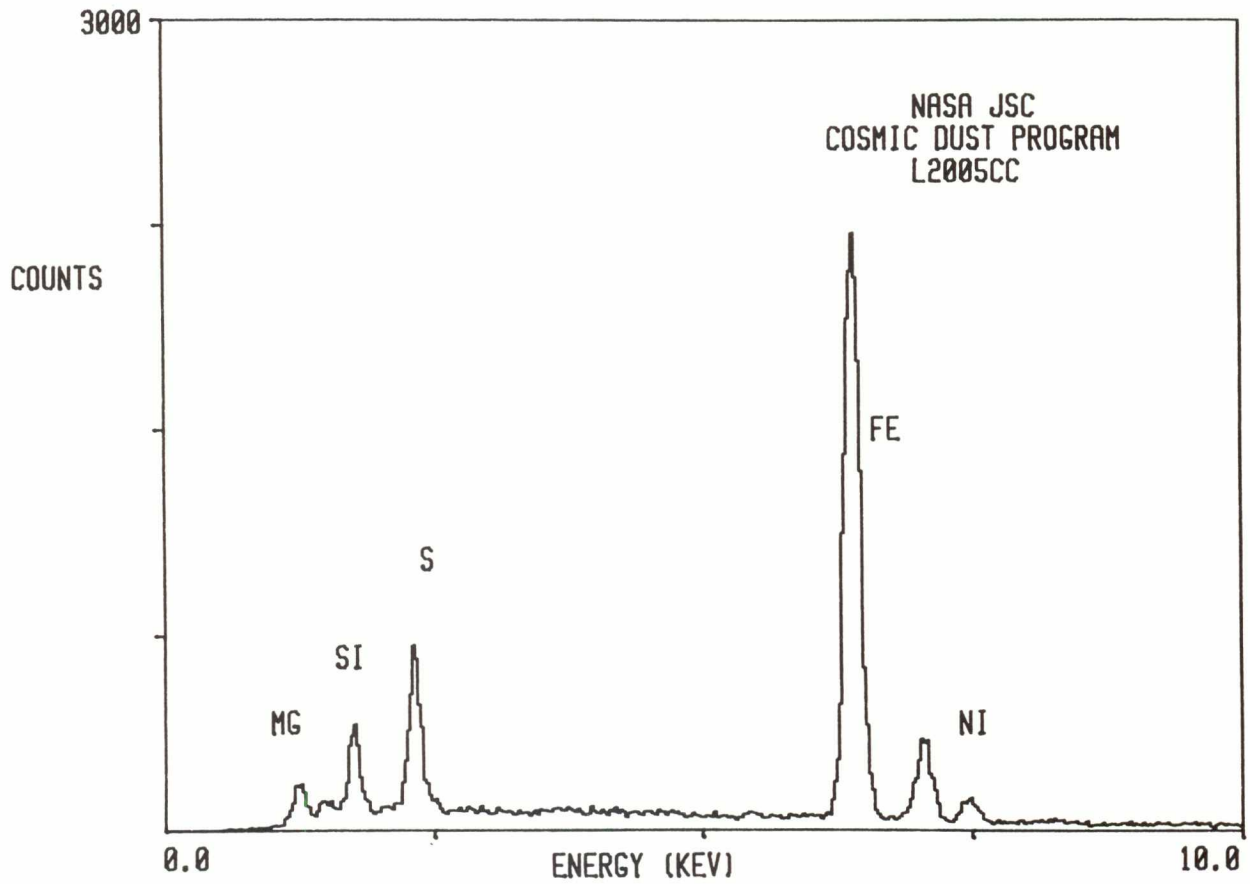

L2005 AC 11

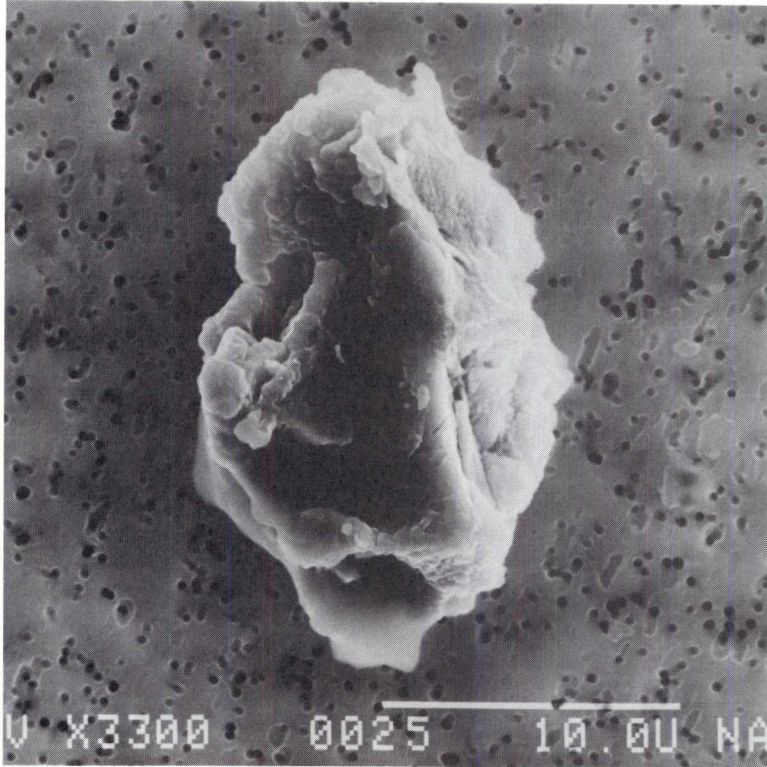

SIZE: 27x13
SHAPE: I
TRANS.: O
COLOR: Black
LUSTER: R
TYPE: C
COMMENTS:

S-92-35936

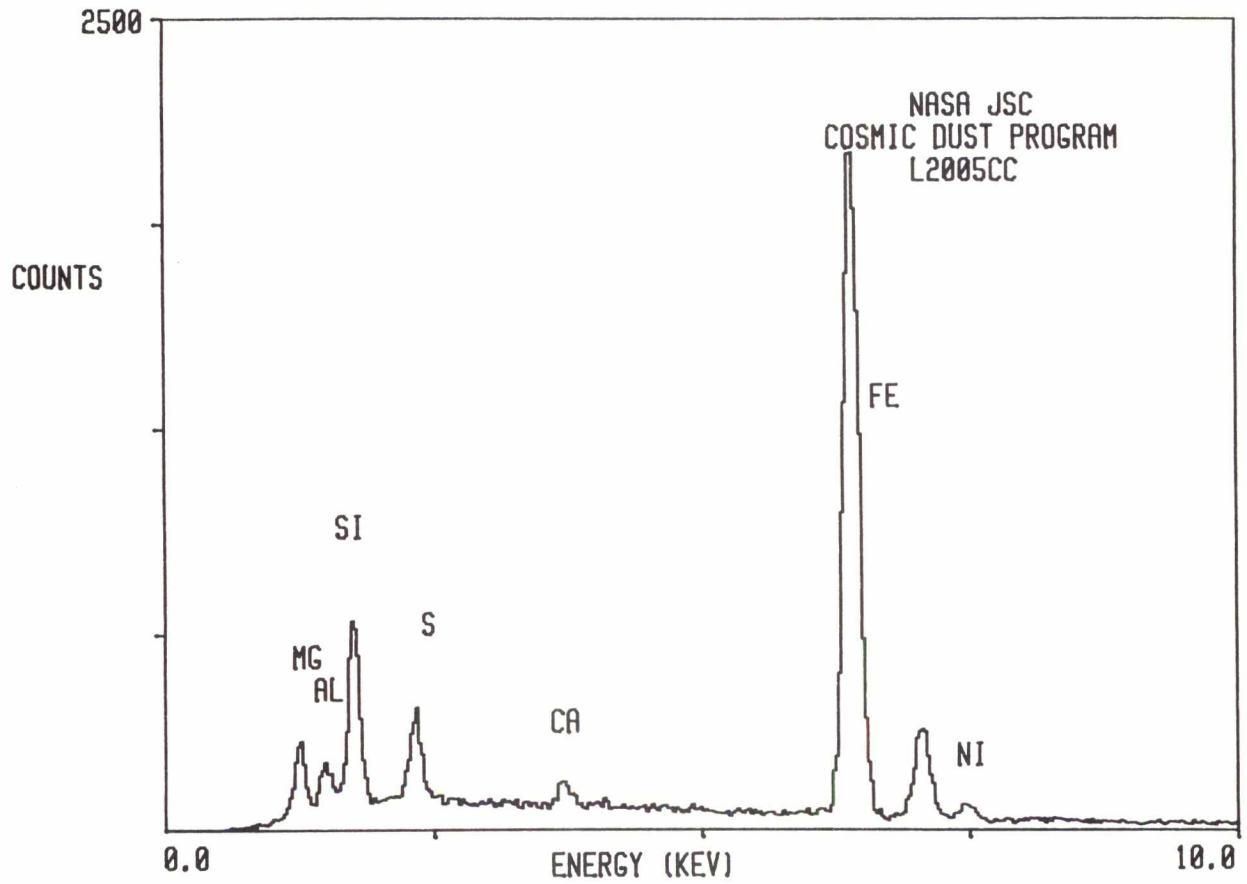

L2005 AC 12



SIZE: 9
SHAPE: S
TRANS.: O
COLOR: Black
LUSTER: R
TYPE: C
COMMENTS:

S-92-35937

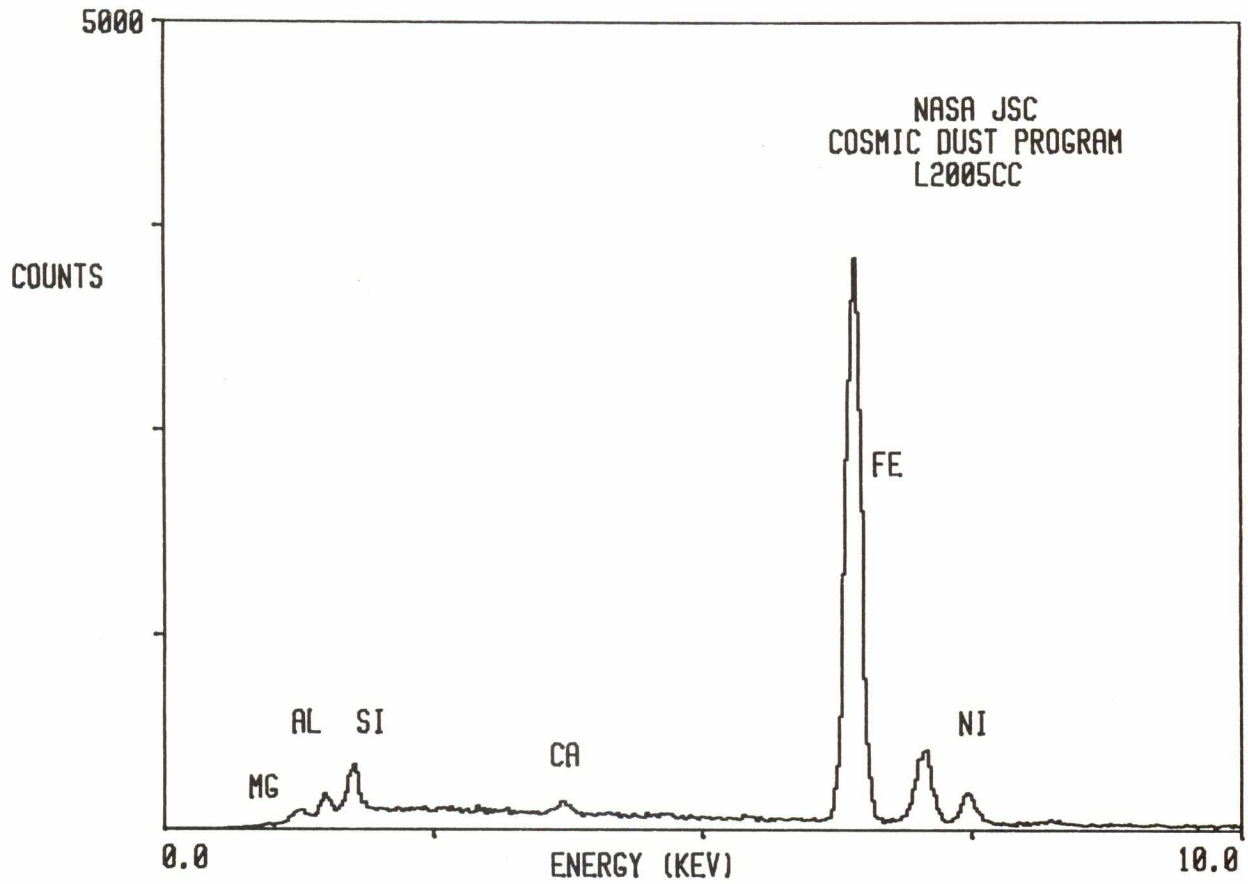

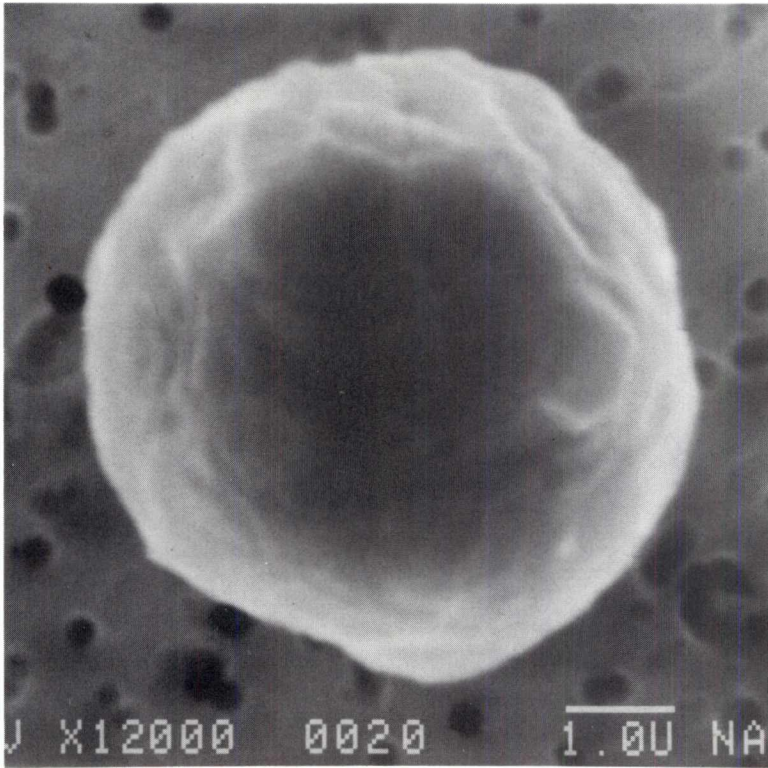

SIZE: 6
SHAPE: S
TRANS.: O
COLOR: Black
LUSTER: M
TYPE: C
COMMENTS:

S-92-35903

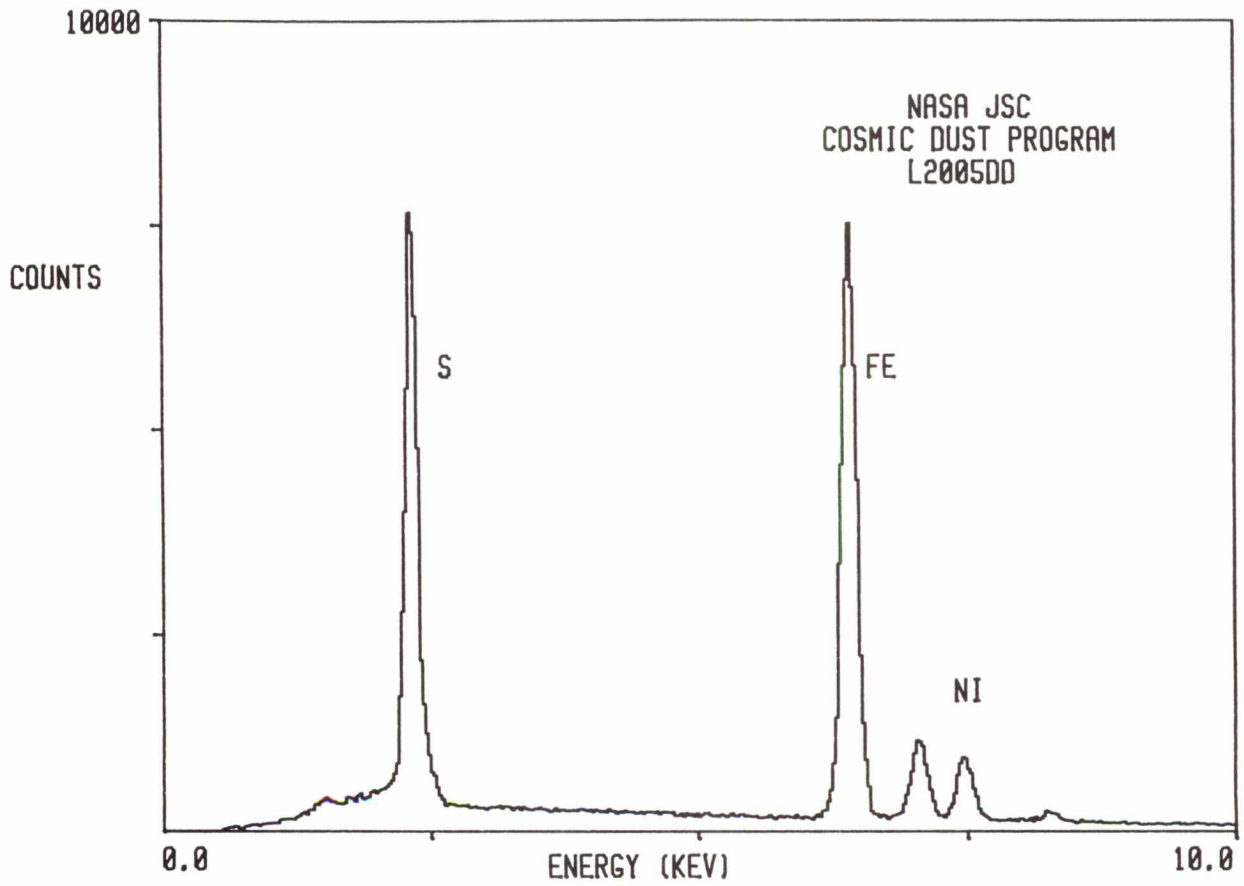

L2005 AD 6

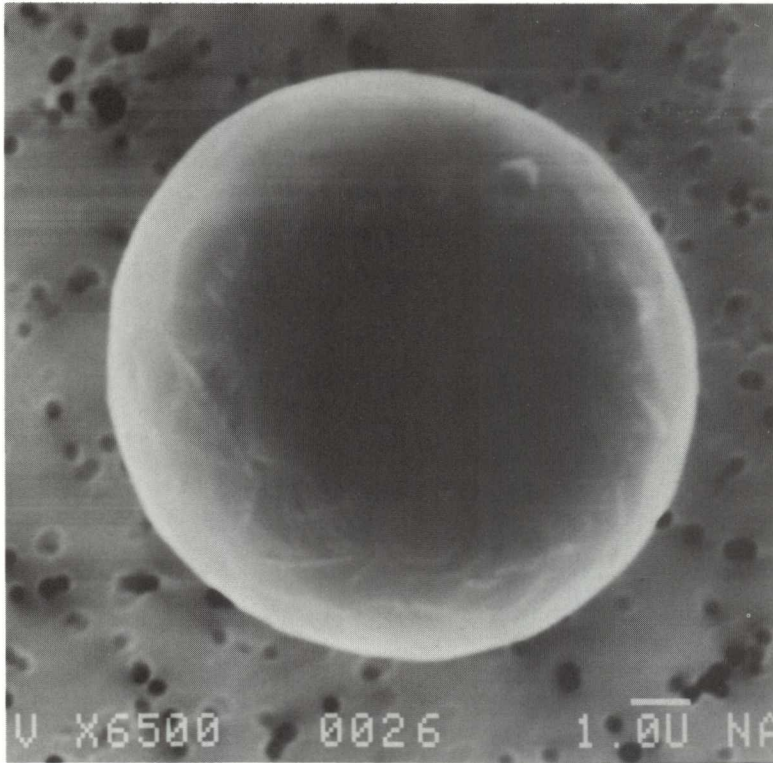

SIZE: 11
SHAPE: S
TRANS.: O
COLOR: Black
LUSTER: M
TYPE: C?
COMMENTS:

S-92-35907

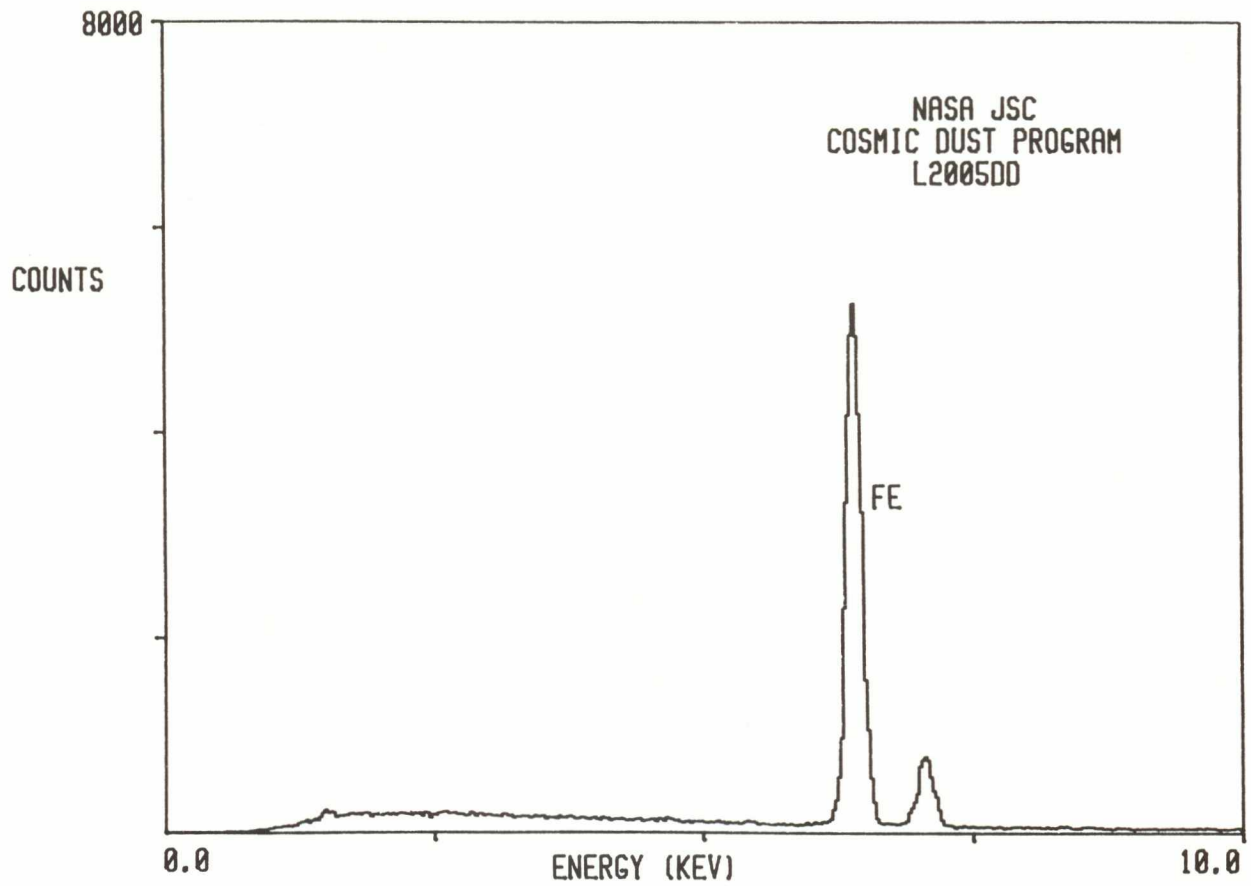

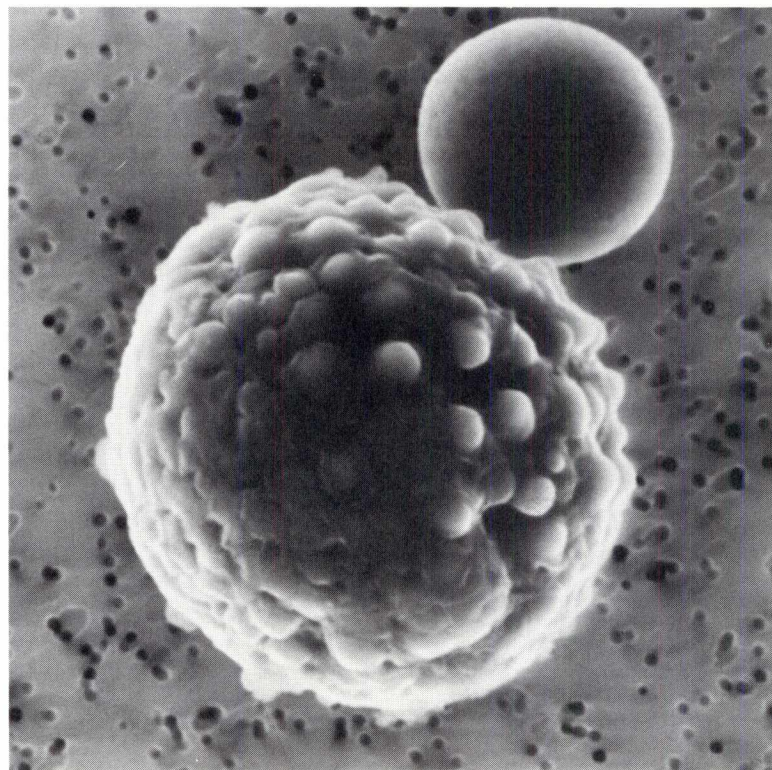

SIZE: 13
SHAPE: S
TRANS.: O
COLOR: Black
LUSTER: M
TYPE: C
COMMENTS:
Larger sphere

S-92-35020

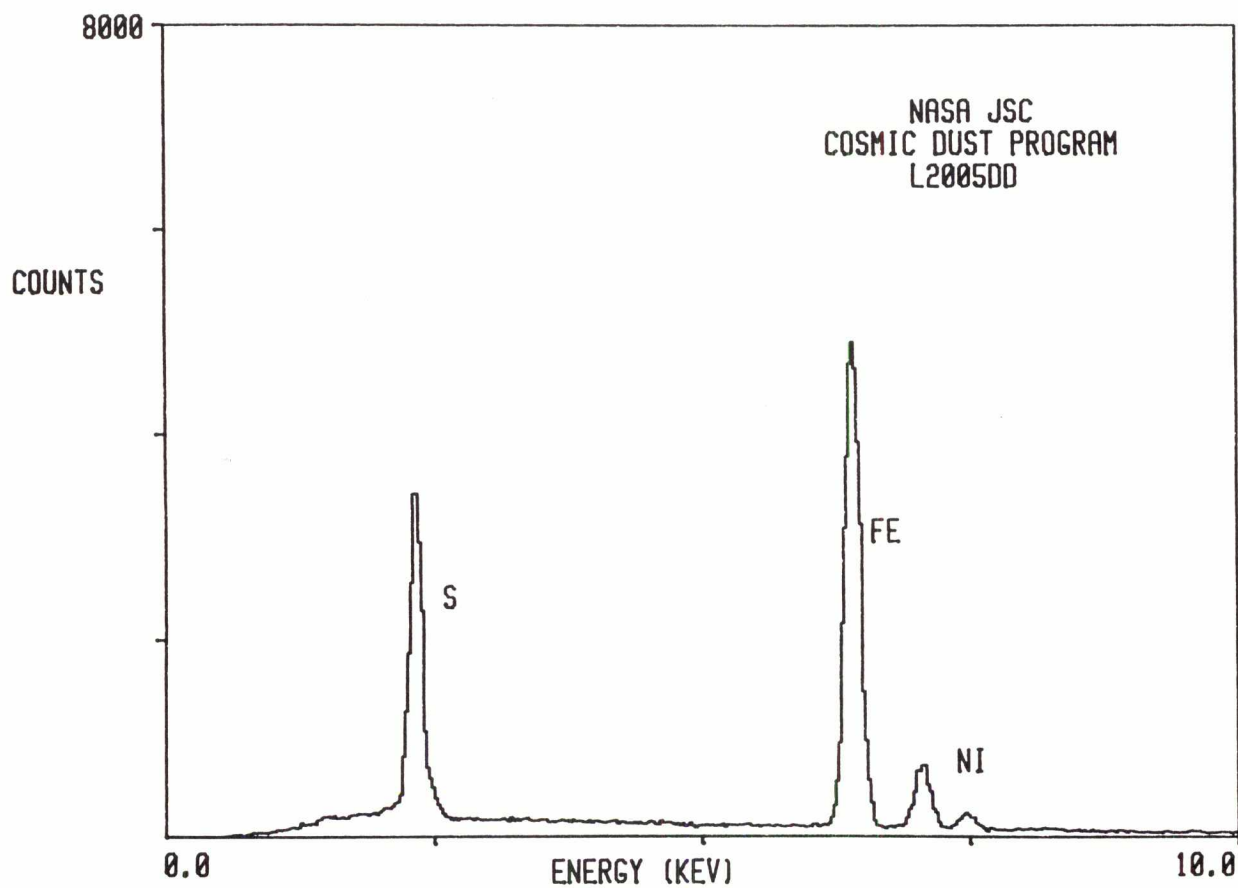

L2005 AD 7

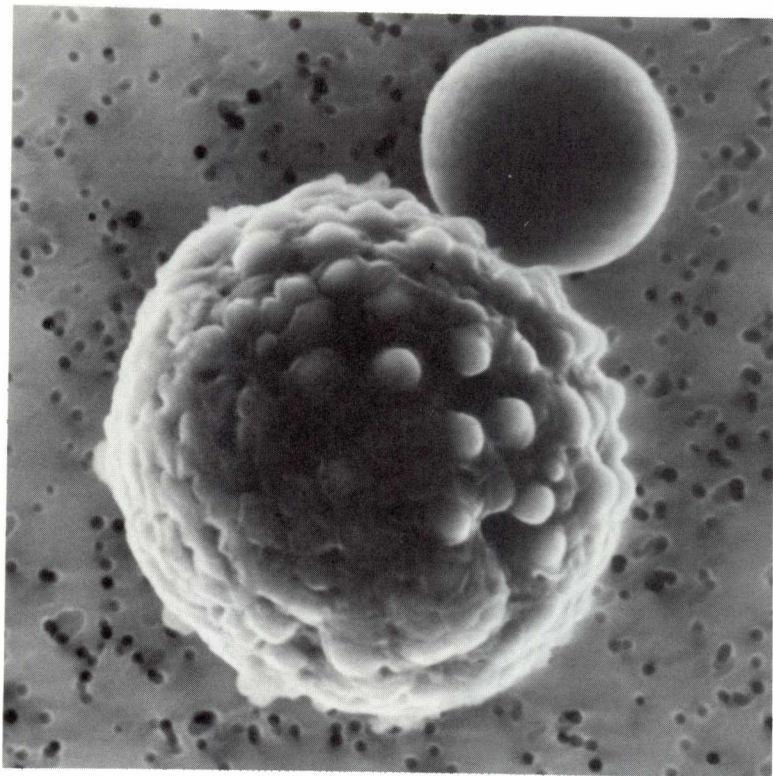

SIZE: 5
SHAPE: S
TRANS.: O
COLOR: Black
LUSTER: M
TYPE: C
COMMENTS:
Smaller sphere

S-92-35020

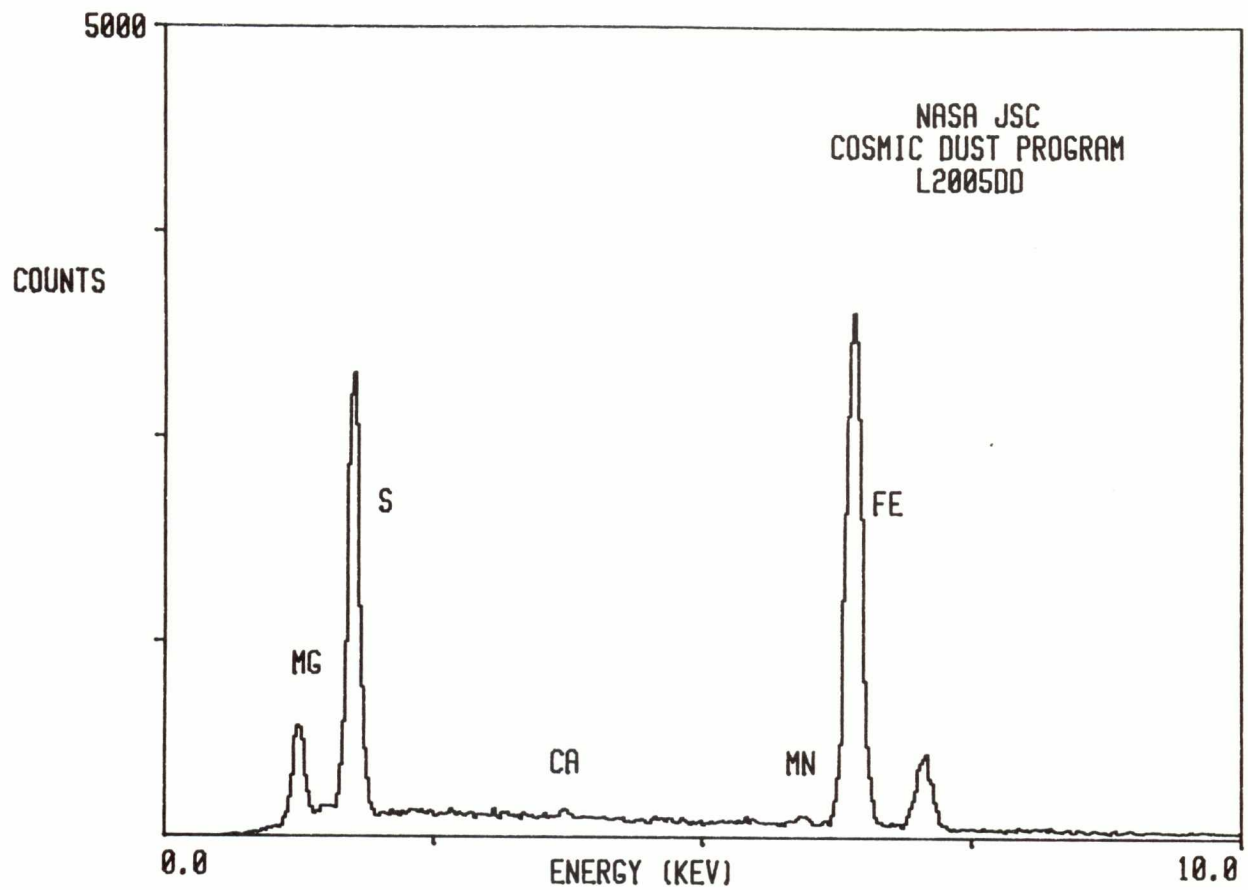

L2005 AD 8

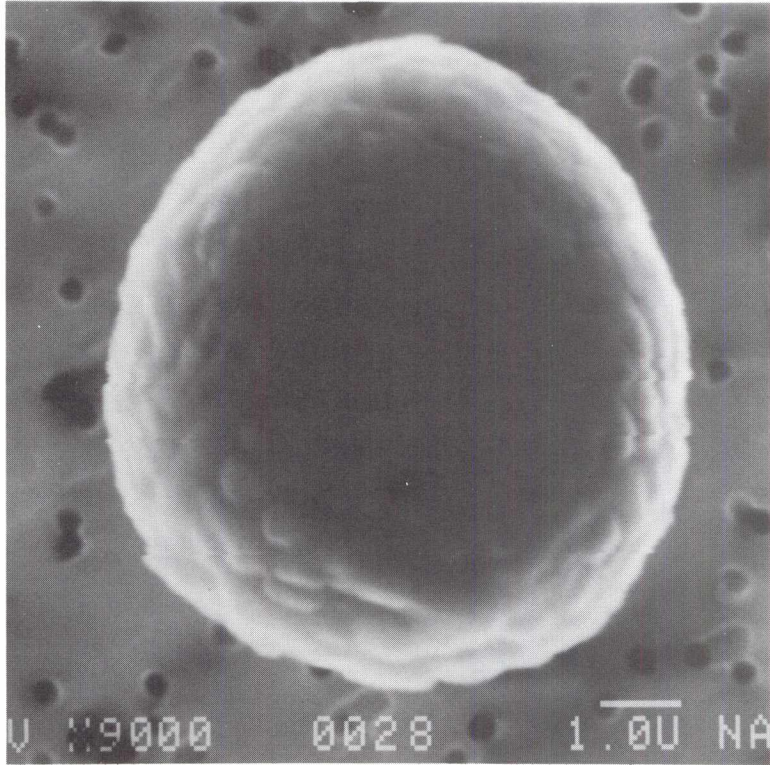

SIZE: 8
SHAPE: S
TRANS.: O
COLOR: Black
LUSTER: M
TYPE: C?
COMMENTS:

S-92-35908

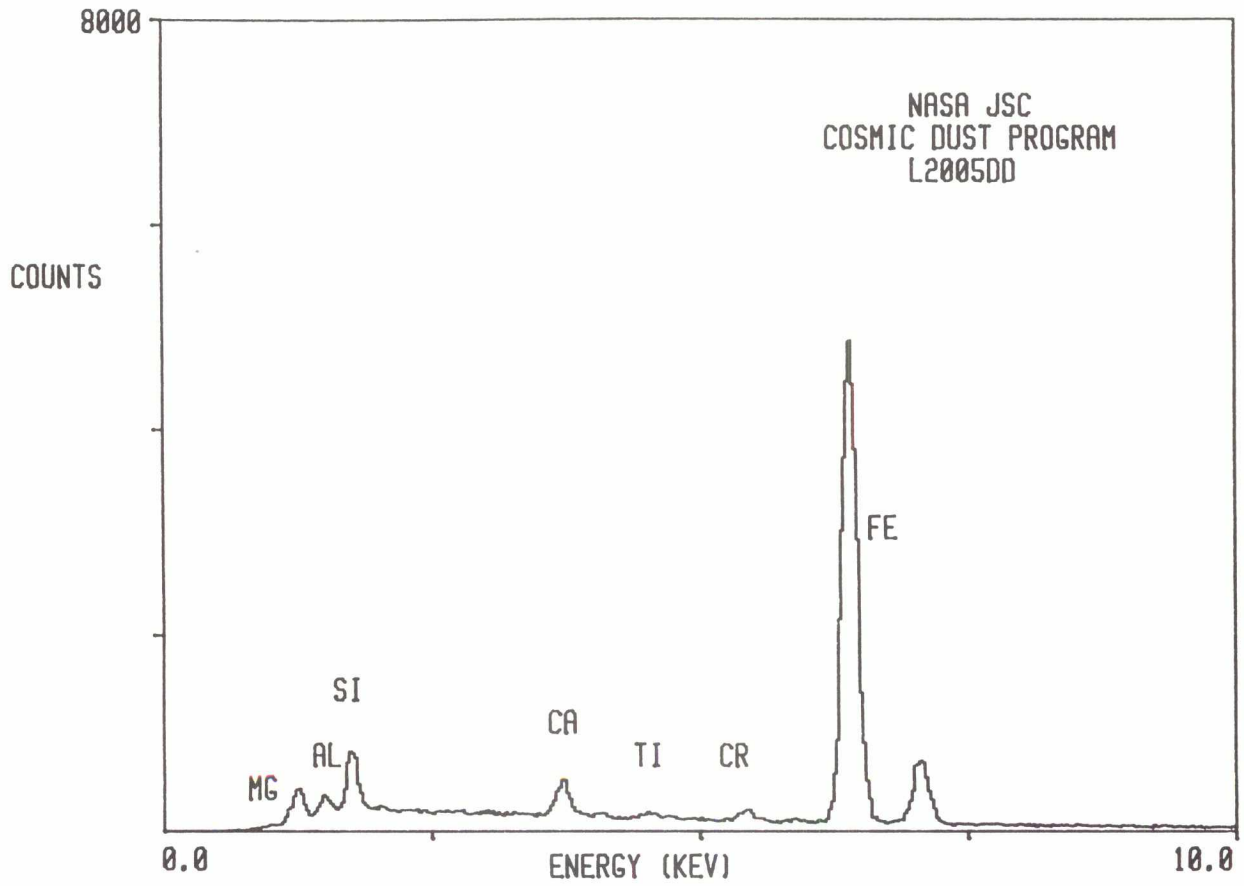

L2005 AD 11

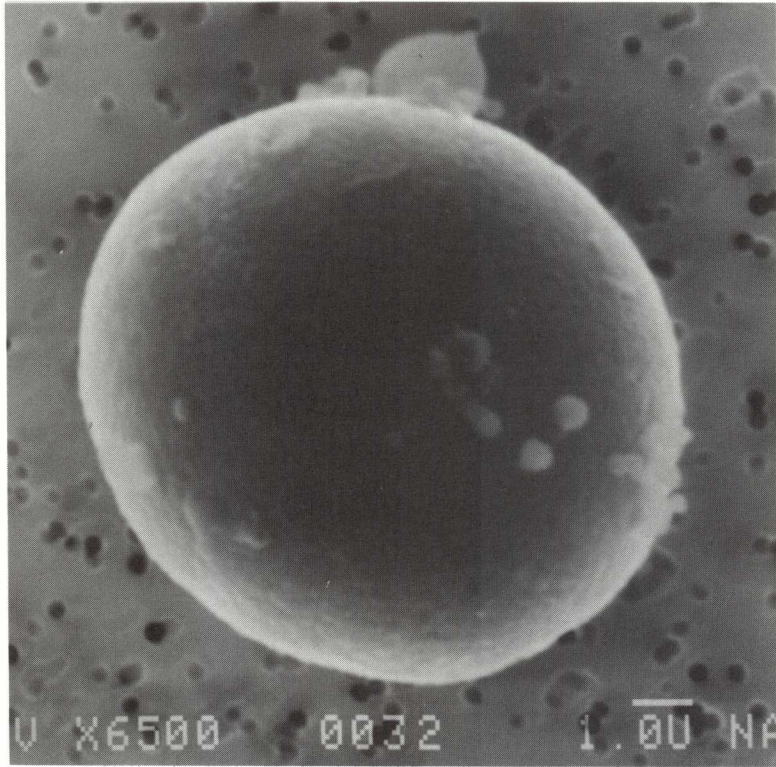

SIZE: 11
SHAPE: S
TRANS.: O
COLOR: Black
LUSTER: R
TYPE: C
COMMENTS:

S-92-35911

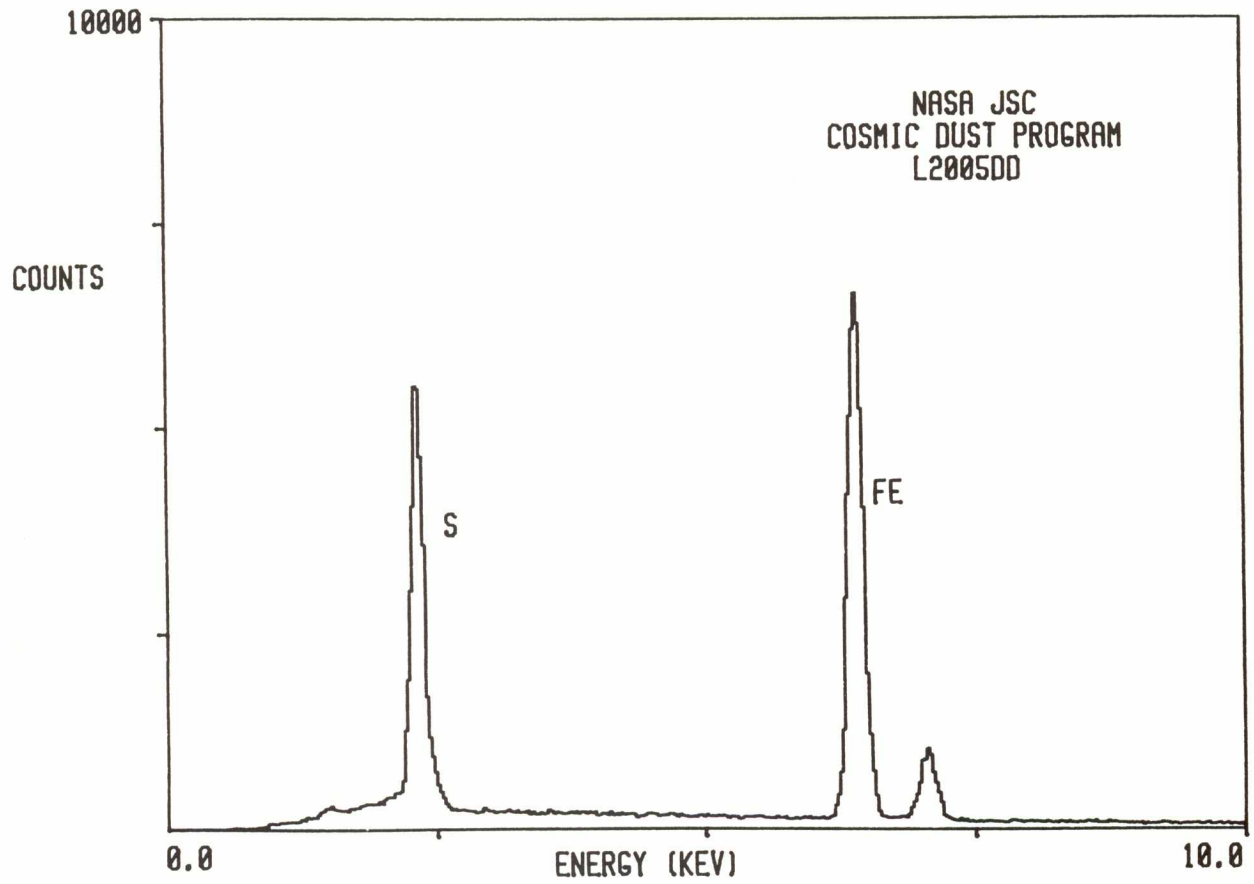

L2005 AD 14

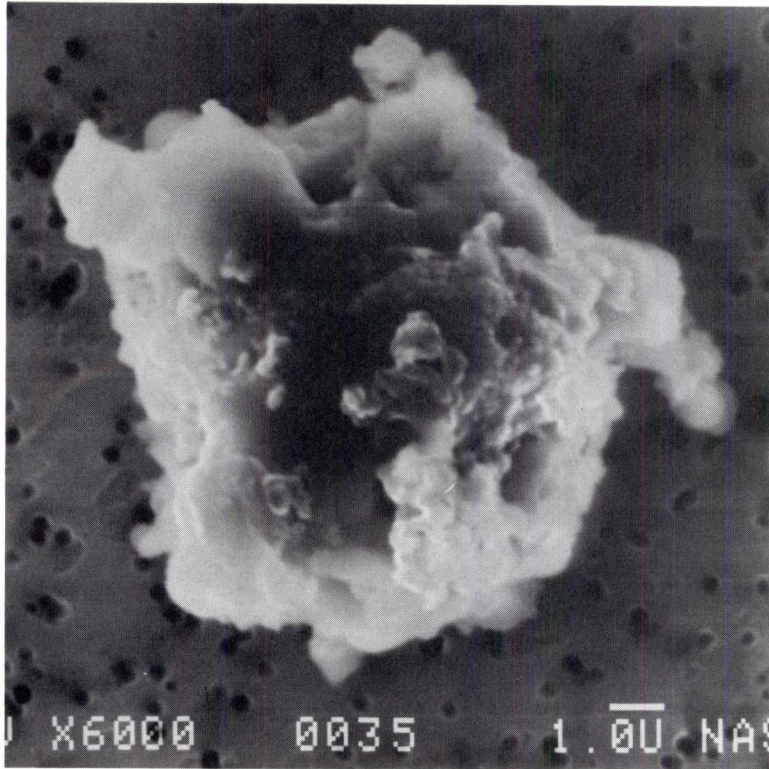

SIZE: 13x11
SHAPE: E
TRANS.: O
COLOR: Black
LUSTER: R
TYPE: C
COMMENTS:

S-92-35914

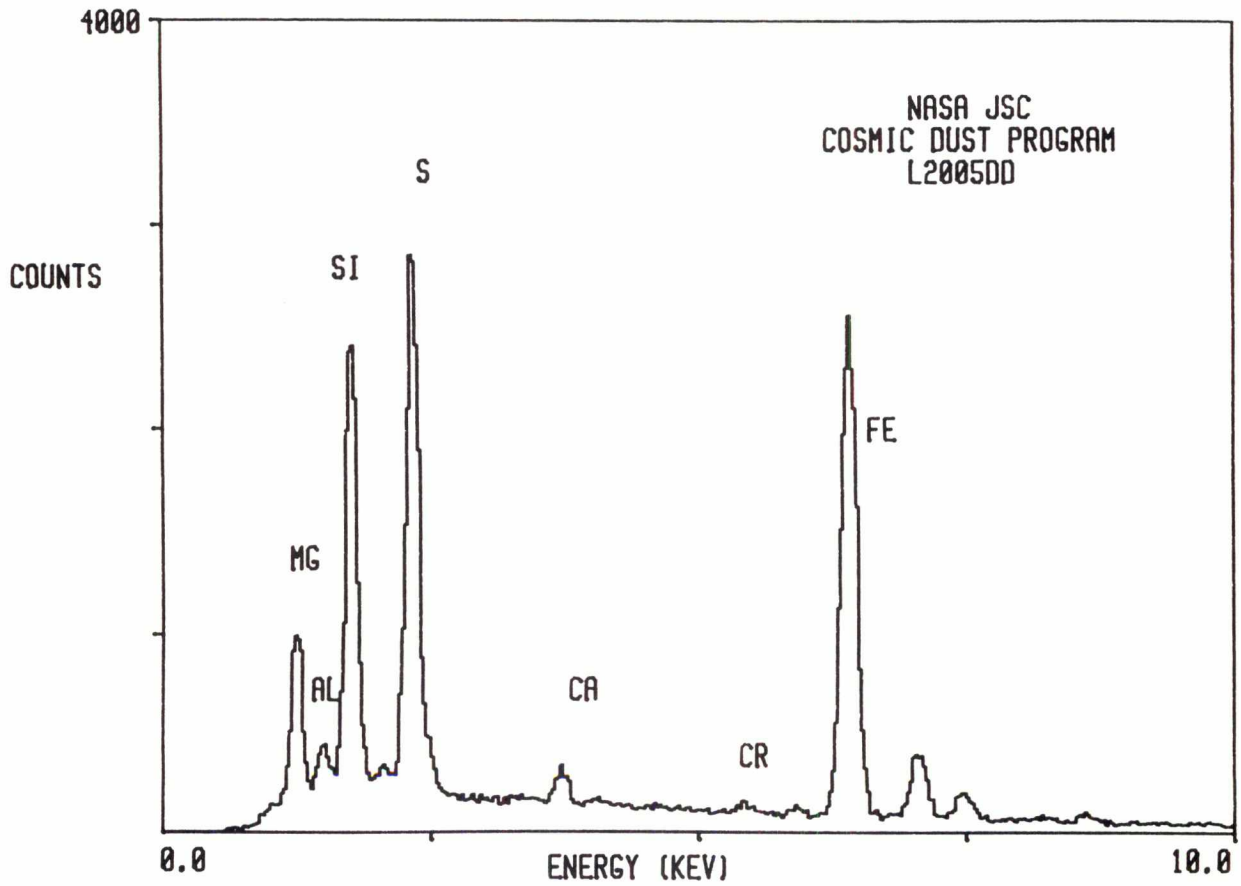

L2005 AD 15

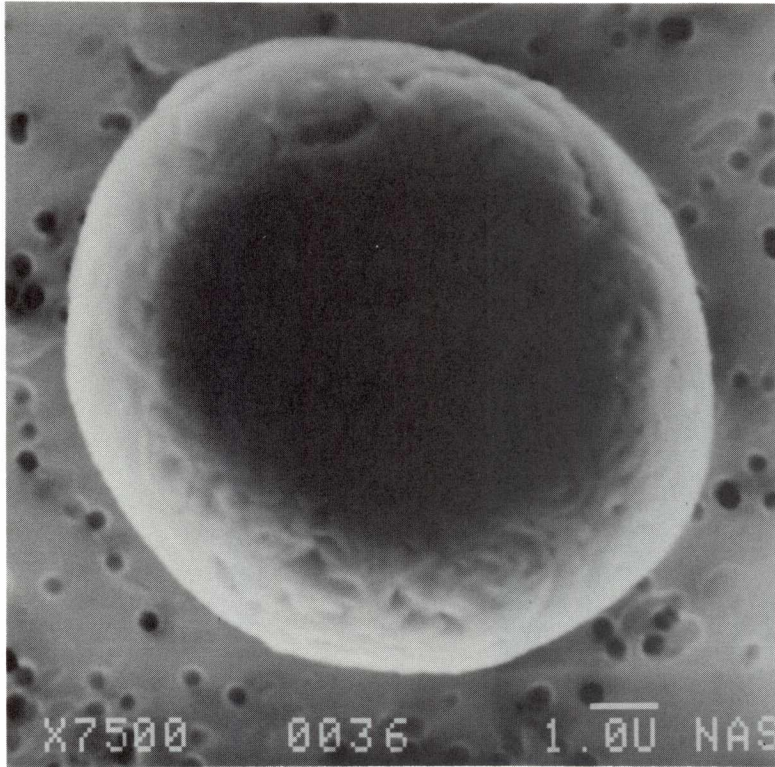

SIZE: 10
SHAPE: S
TRANS.: O
COLOR: Black
LUSTER: R
TYPE: C
COMMENTS:

S-92-35915

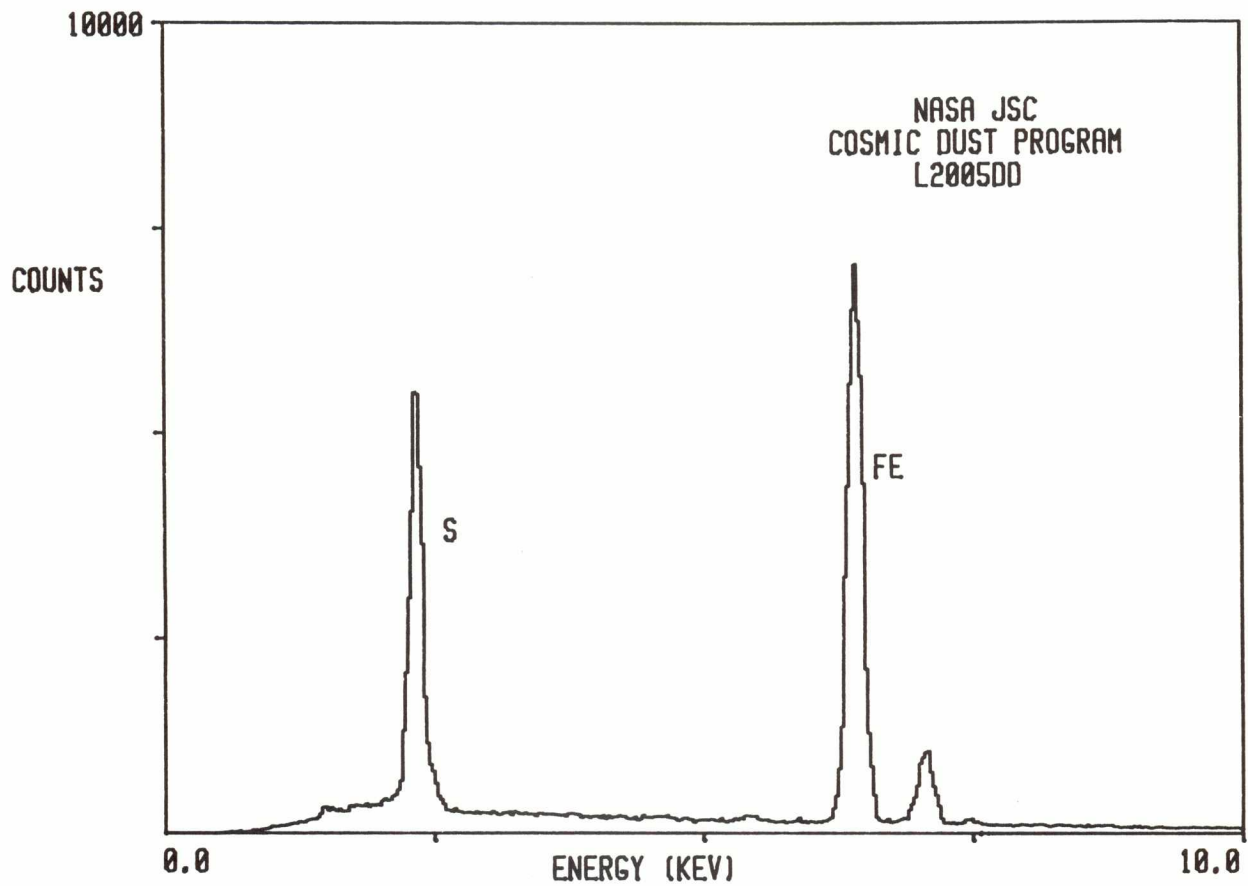

L2005 AD 16

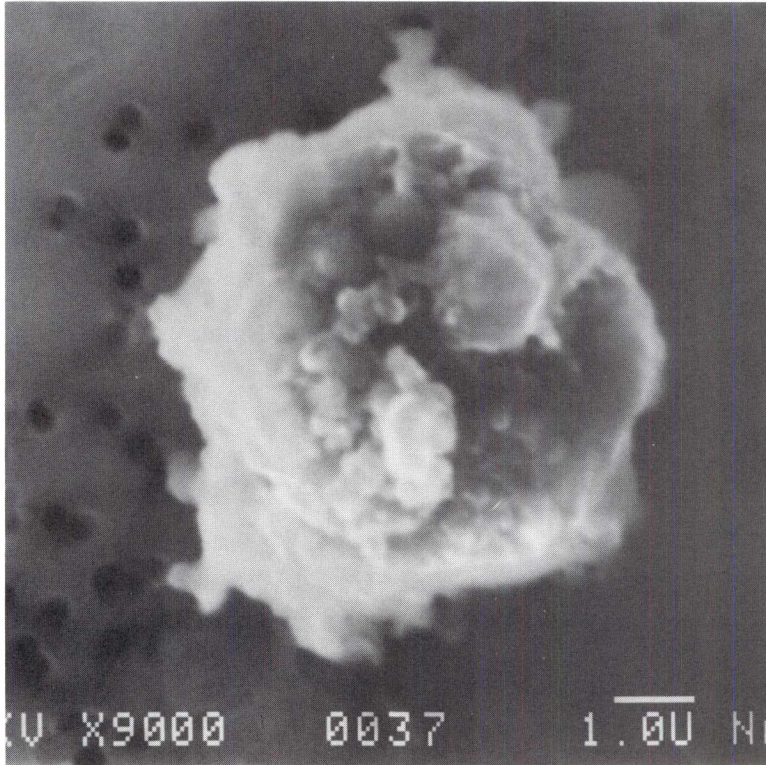

SIZE: 7
SHAPE: S
TRANS.: O
COLOR: Black
LUSTER: D
TYPE: C
COMMENTS:

S-92-35916

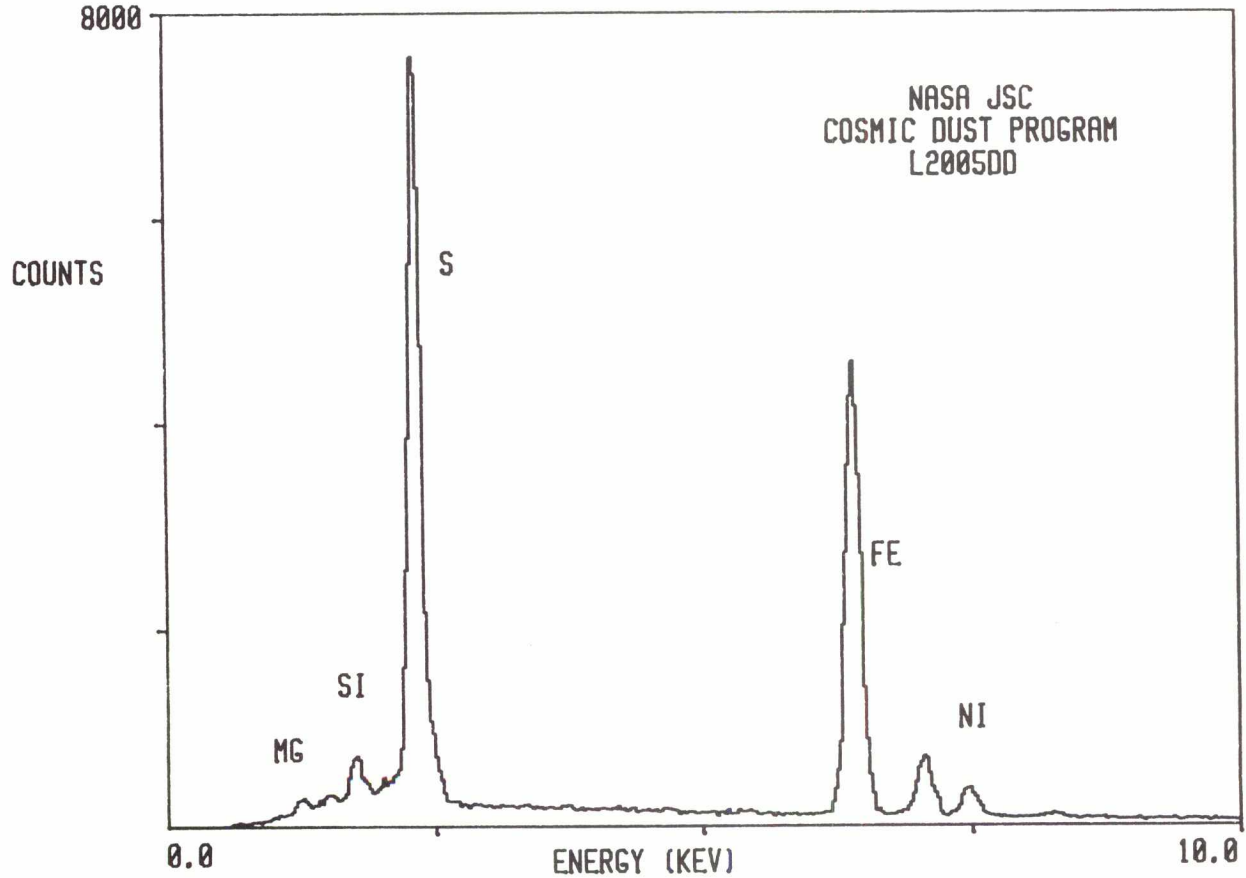

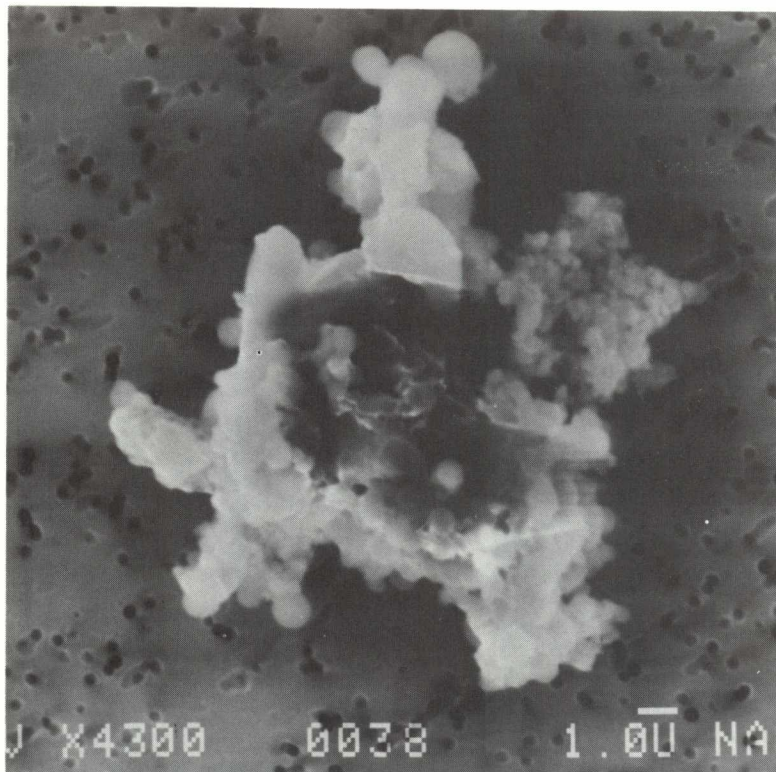

SIZE: 16x12
SHAPE: I
TRANS.: O
COLOR: Black
LUSTER: R
TYPE: C
COMMENTS:

S-92-35917

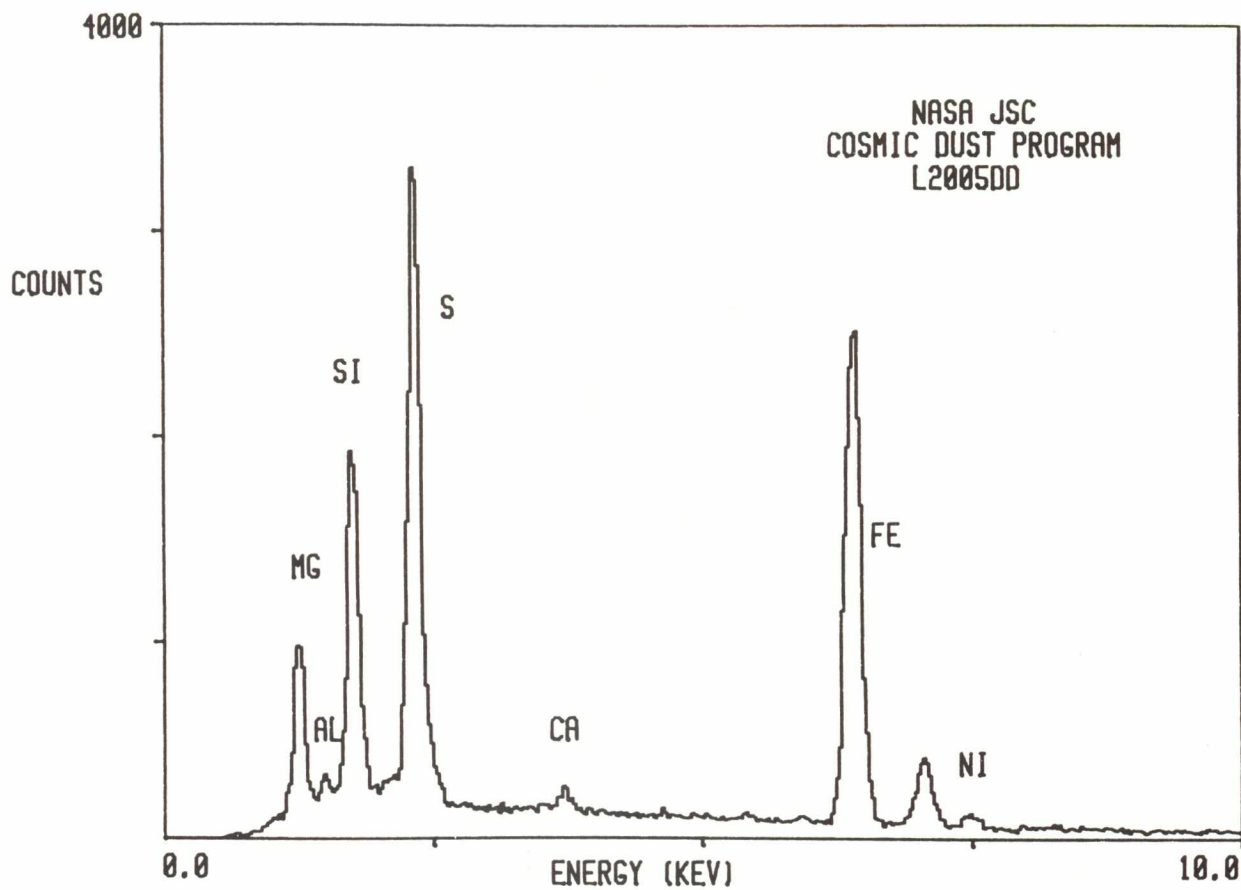

L2005 AD 18

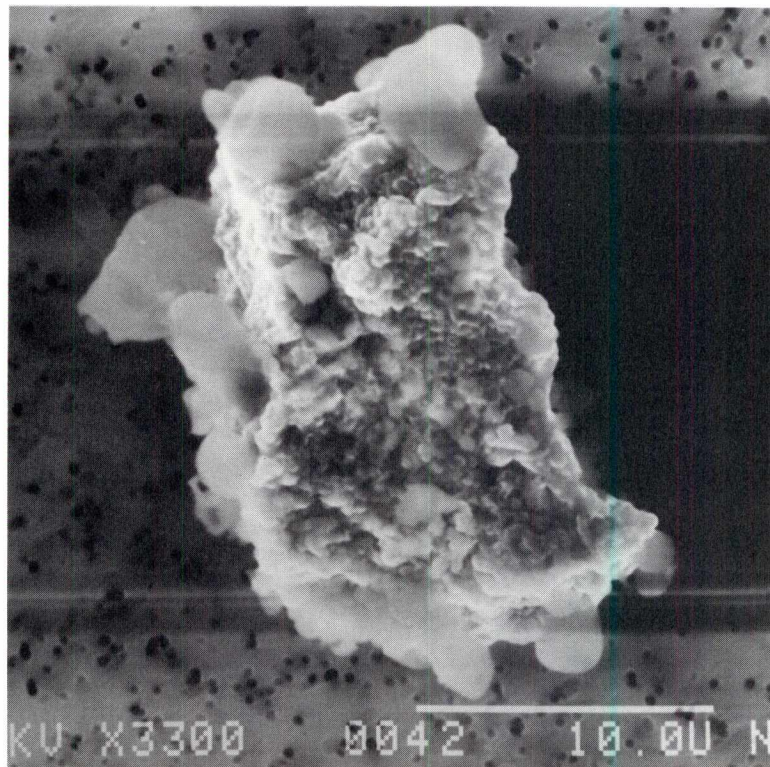

SIZE: 22x15
SHAPE: E
TRANS.: O
COLOR: Black
LUSTER: R
TYPE: C?
COMMENTS:
K is high

S-92-35918

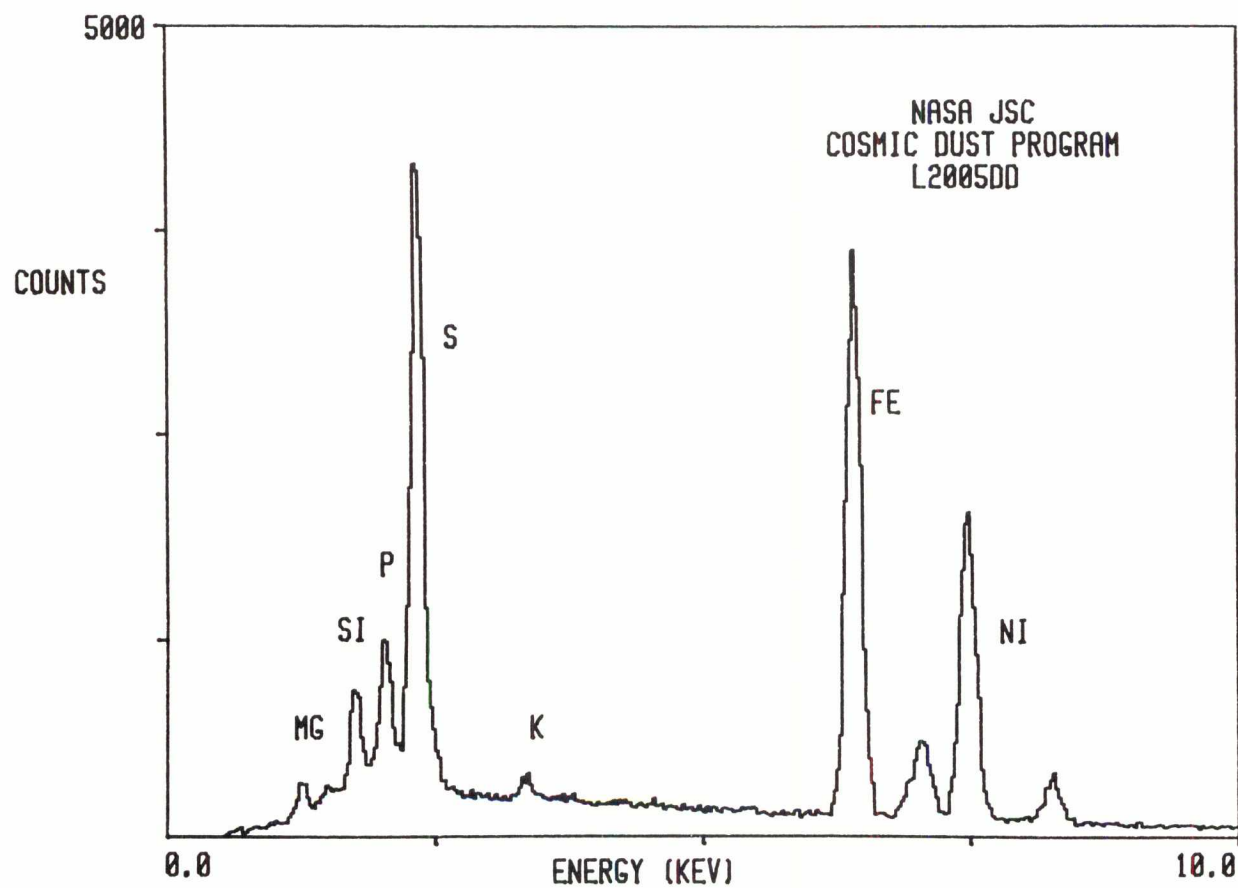

L2005 AD 21

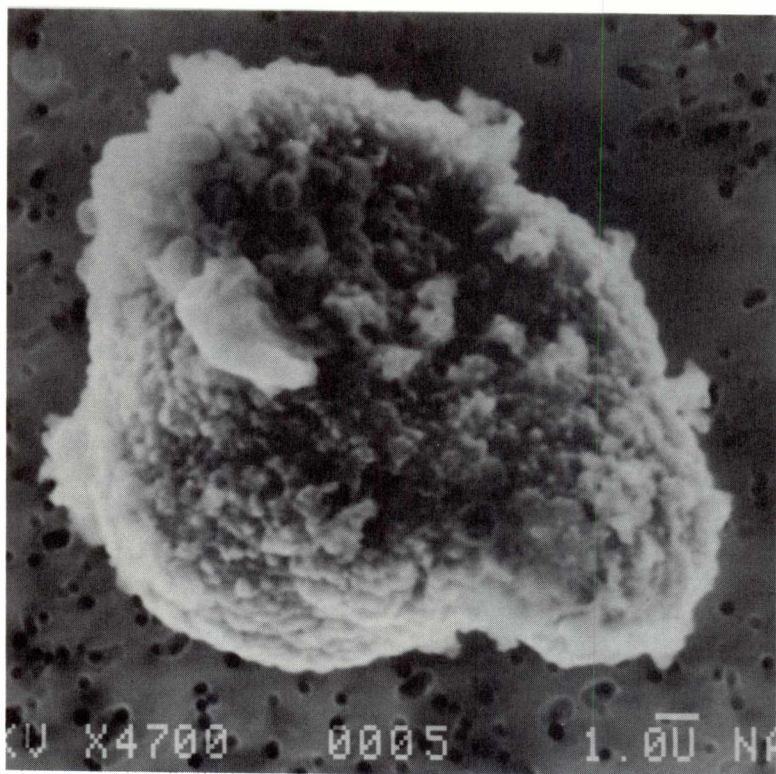

SIZE: 16x13
SHAPE: I
TRANS.: O
COLOR: Black to White
LUSTER: D
TYPE: C
COMMENTS:

S-92-35921

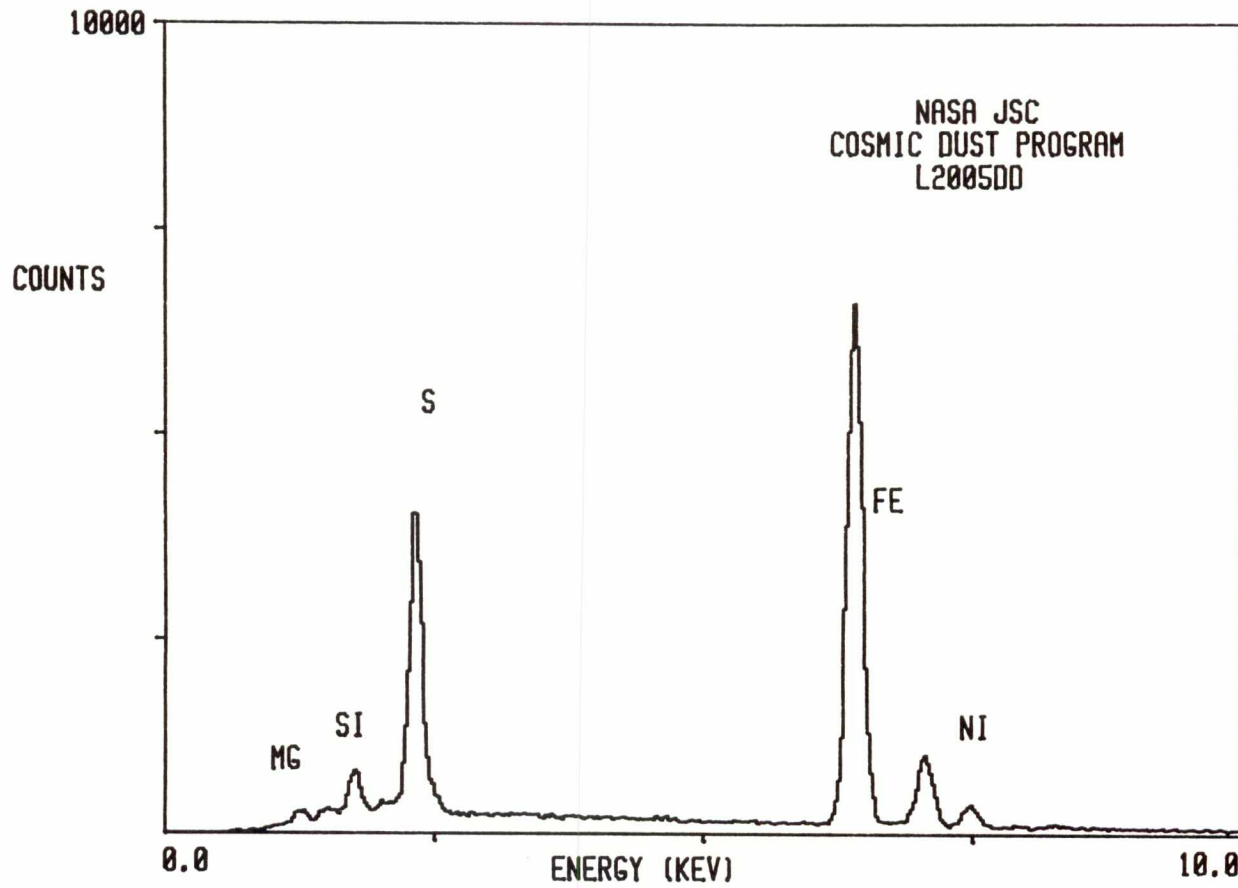

L2005 AD 25

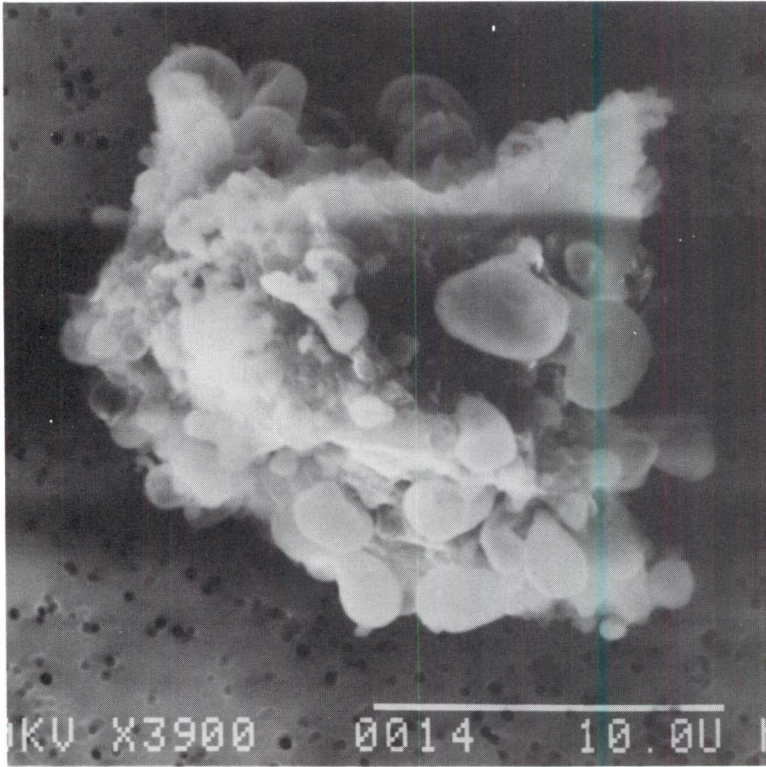

SIZE: 19x15
SHAPE: E
TRANS.: O
COLOR: Black
LUSTER: R
TYPE: C
COMMENTS:

S-92-35925

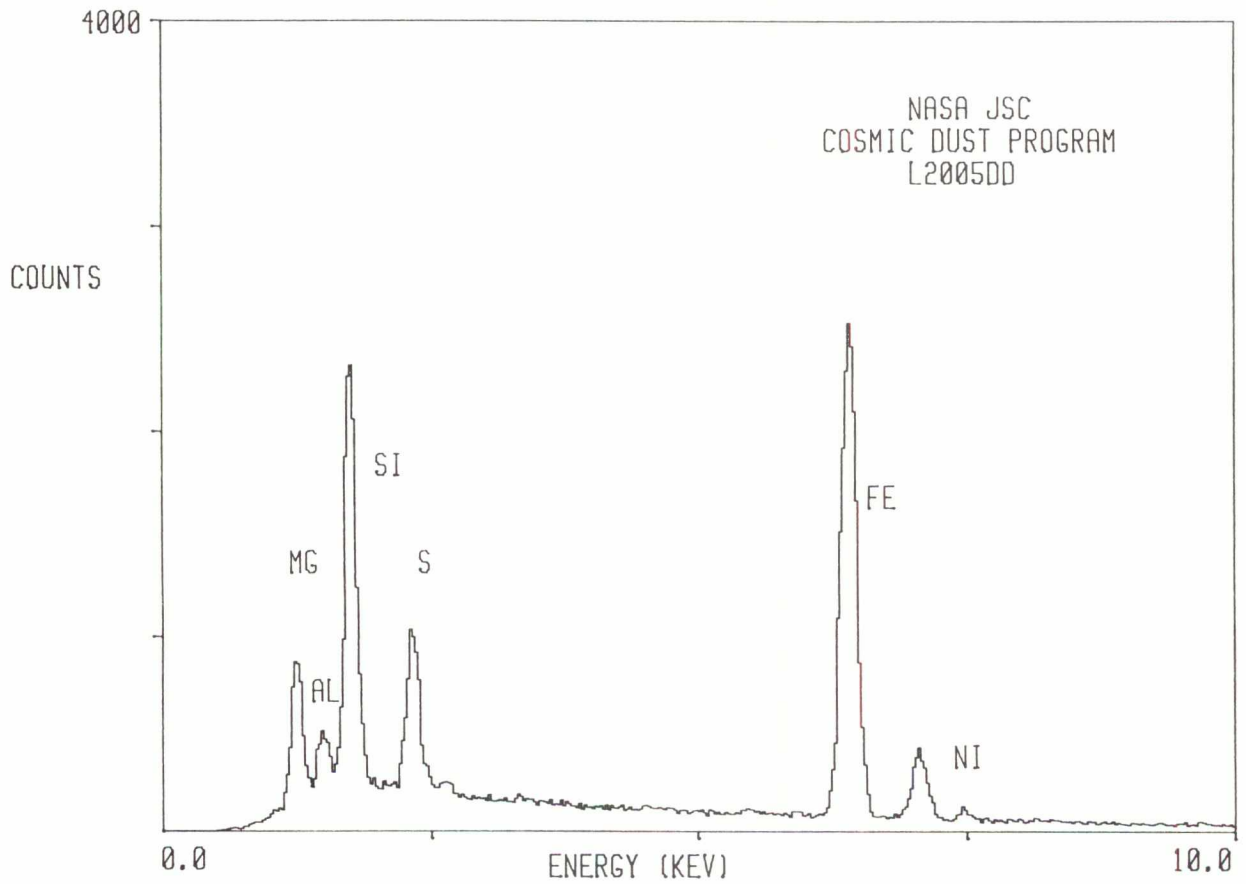

L2005 AE 1

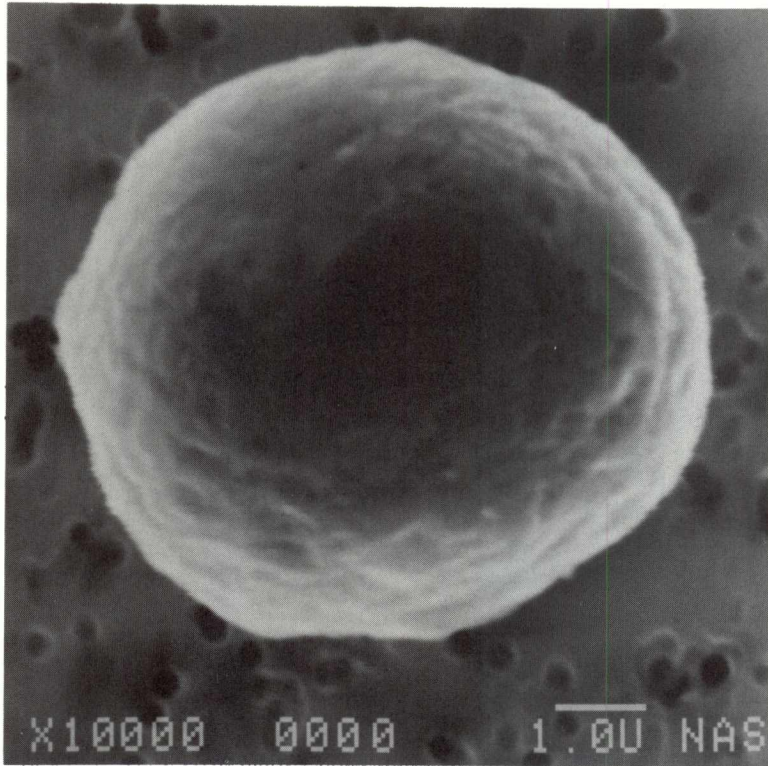

SIZE: 6
SHAPE: S
TRANS.: O
COLOR: Black
LUSTER: M
TYPE: C
COMMENTS:

S-92-35886

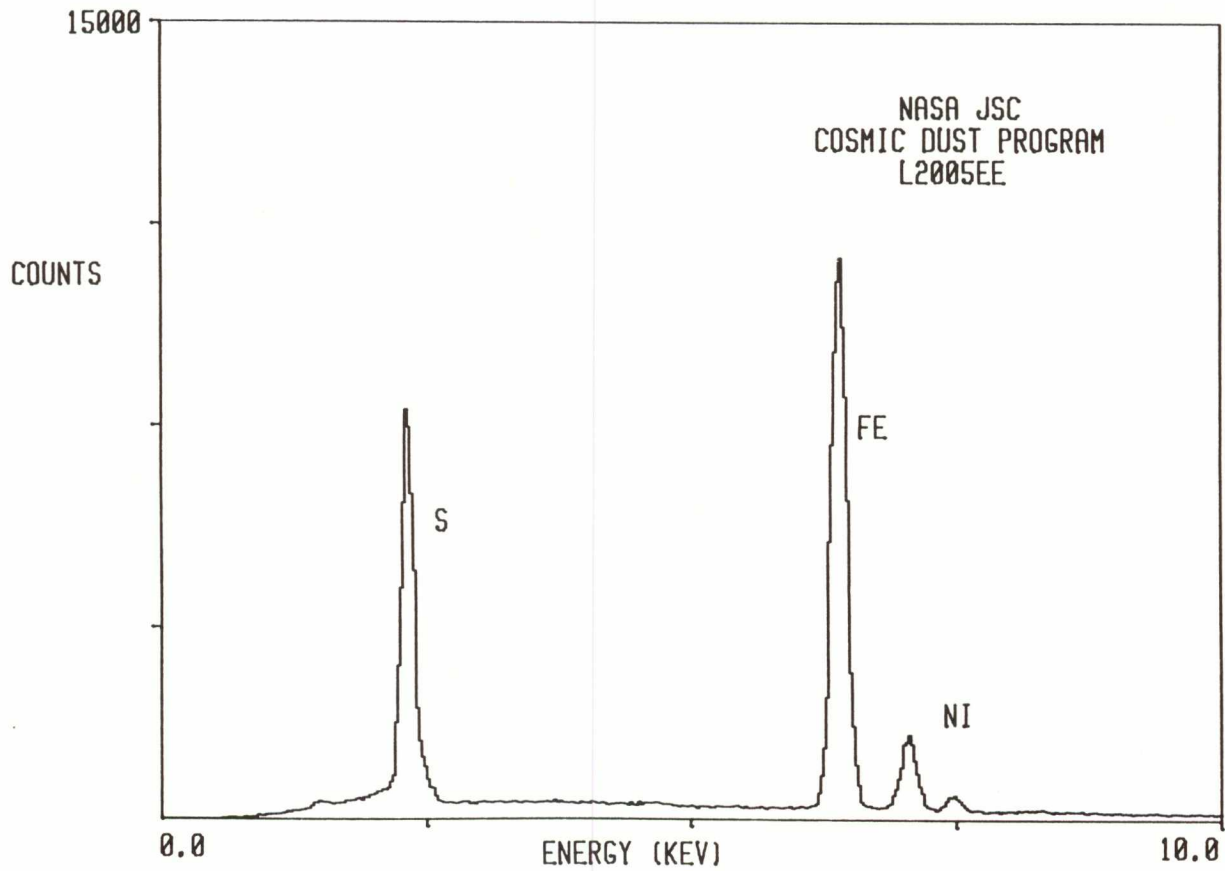

L2005 AE 4

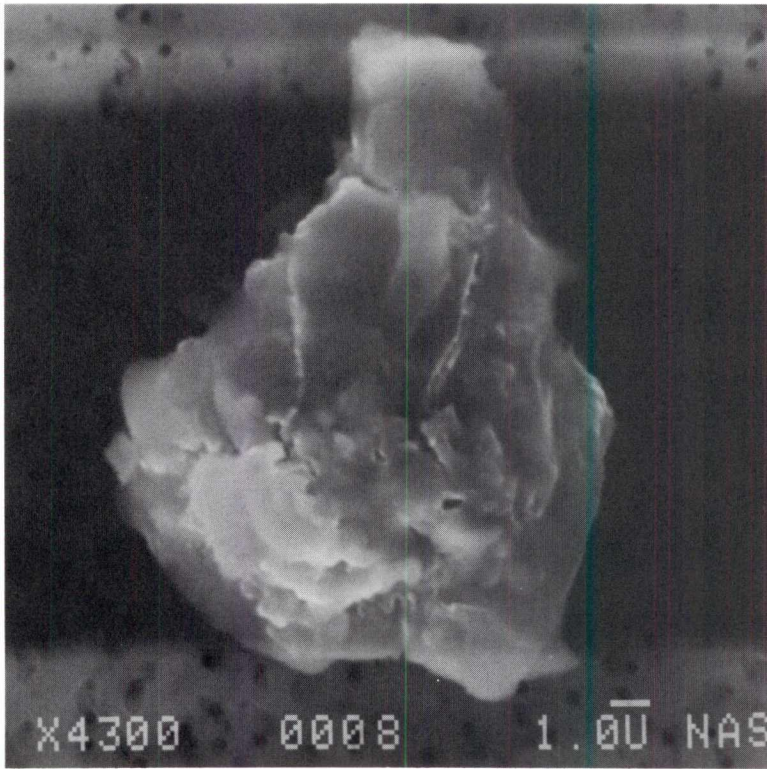

SIZE: 17x15
SHAPE: I
TRANS.: O
COLOR: Black
LUSTER: D
TYPE: C
COMMENTS:

S-92-35889

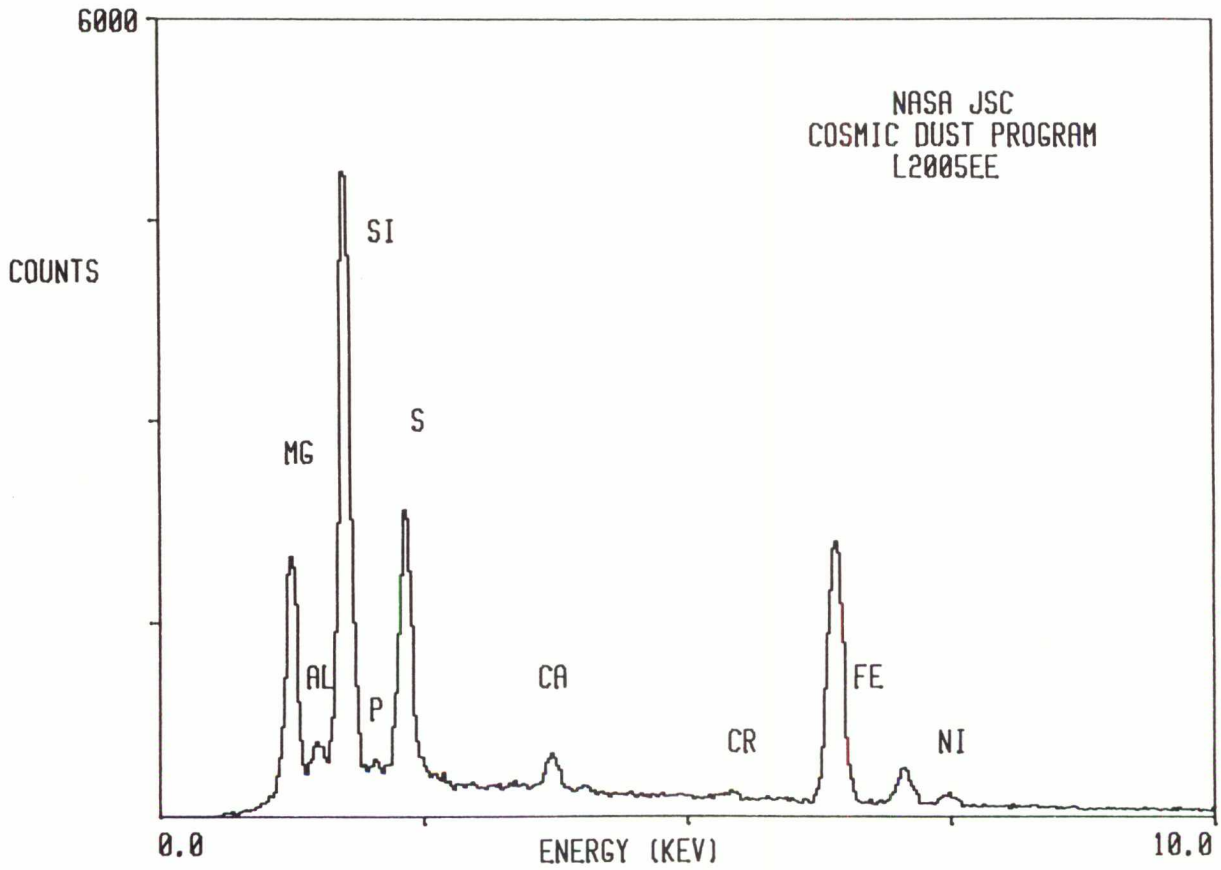

L2005 AE 6

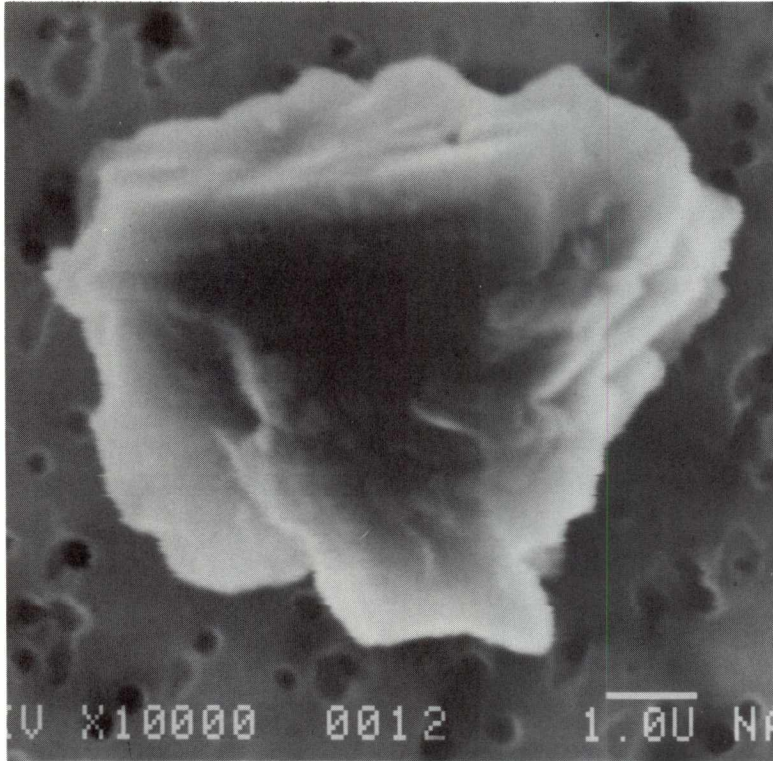

SIZE: 8
SHAPE: I
TRANS.: O
COLOR: Black
LUSTER: D
TYPE: C
COMMENTS:

S-92-35891

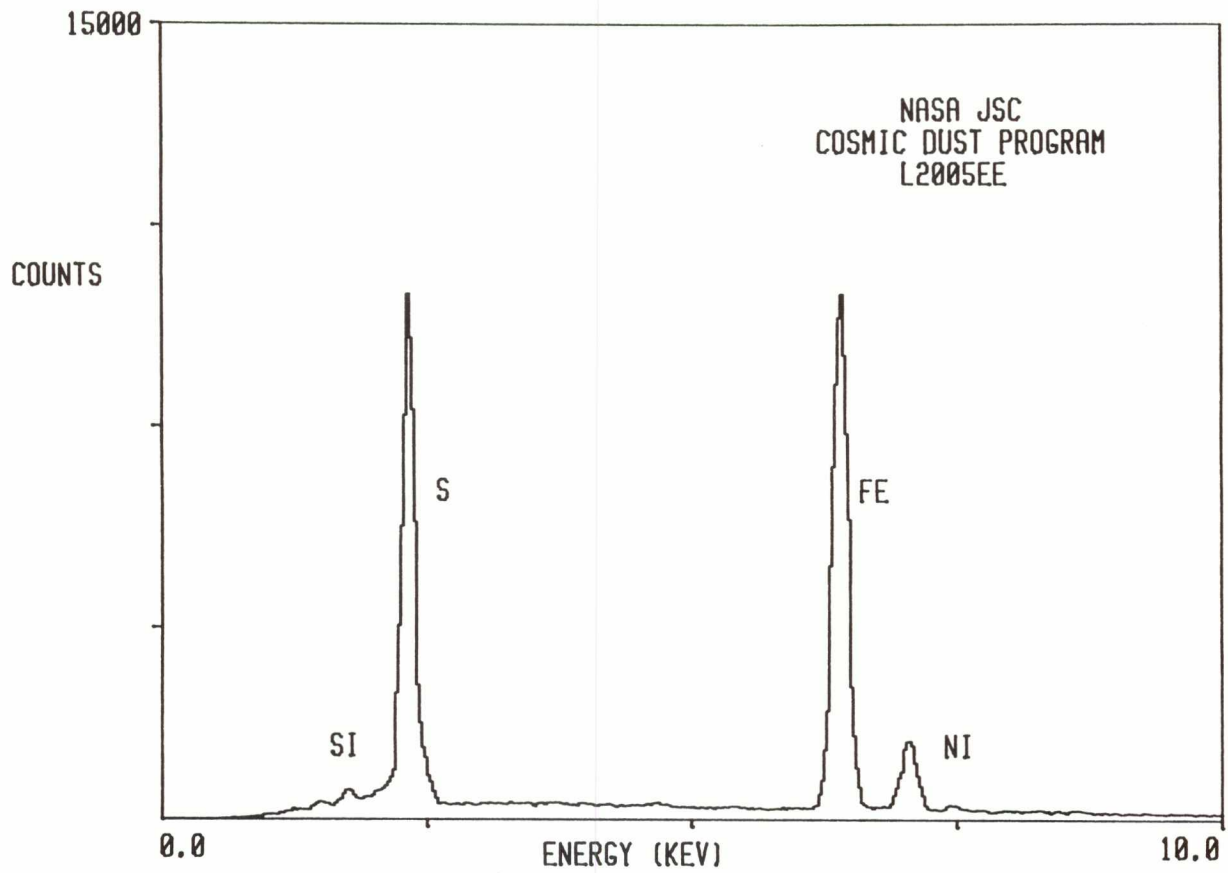

L2005 AE 7

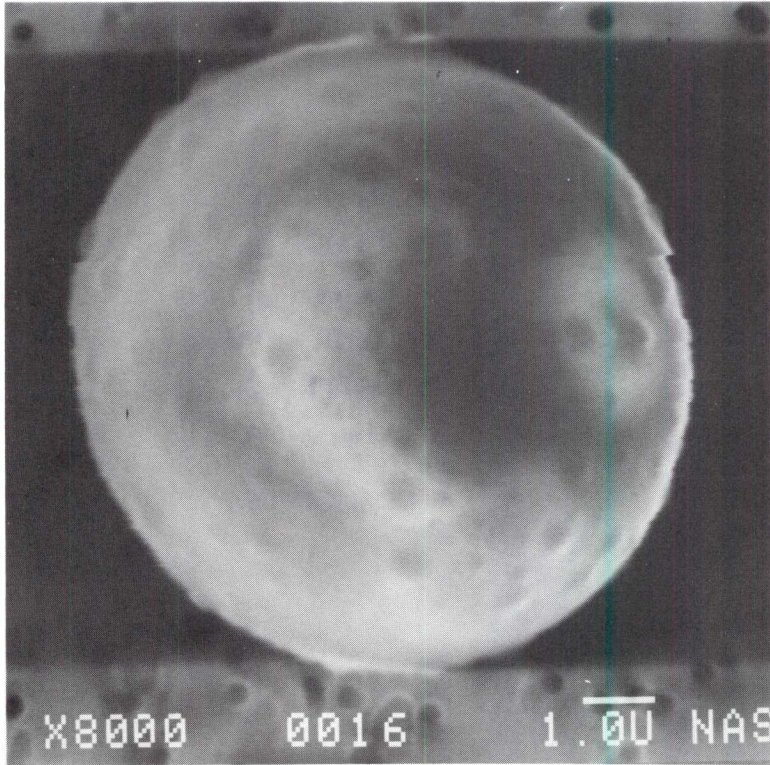

SIZE: 10
SHAPE: S
TRANS.: O
COLOR: Black
LUSTER: R
TYPE: C
COMMENTS:

S-92-35892

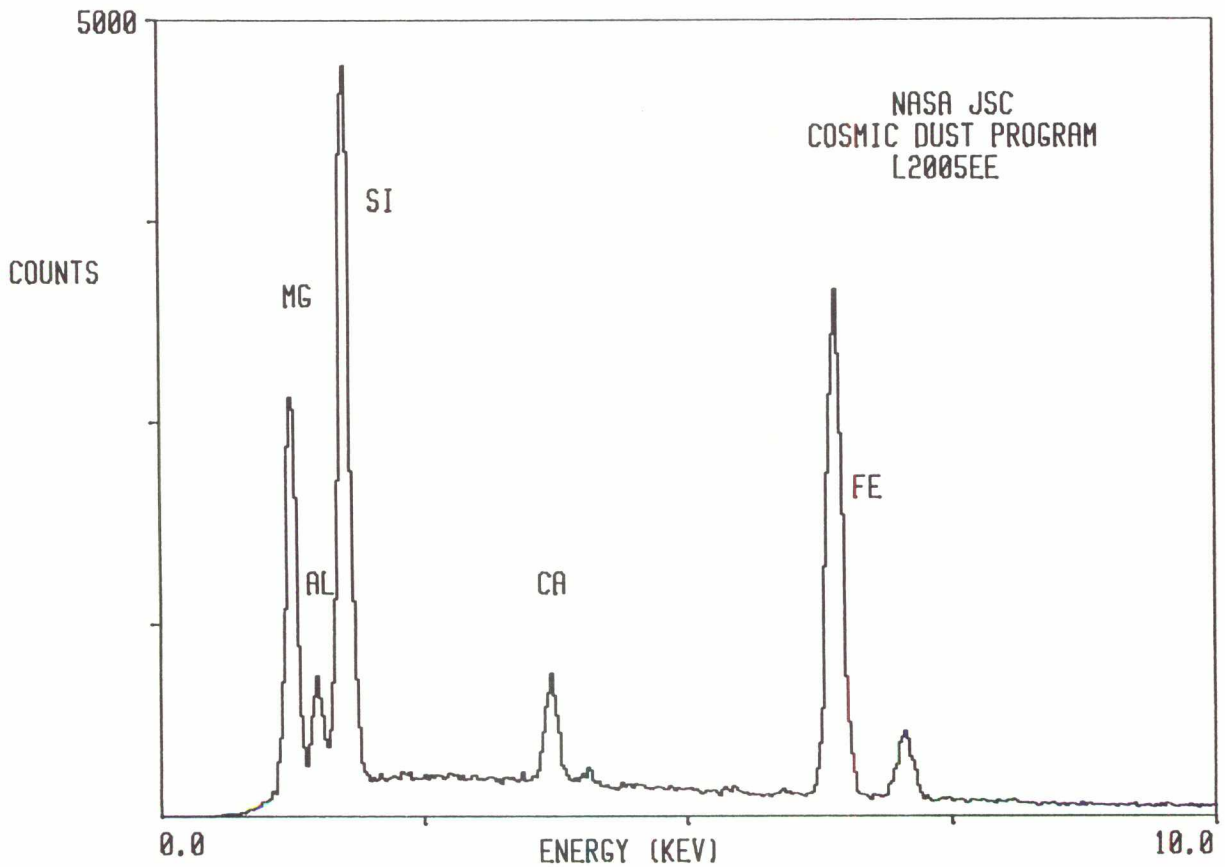

L2005 AE 8

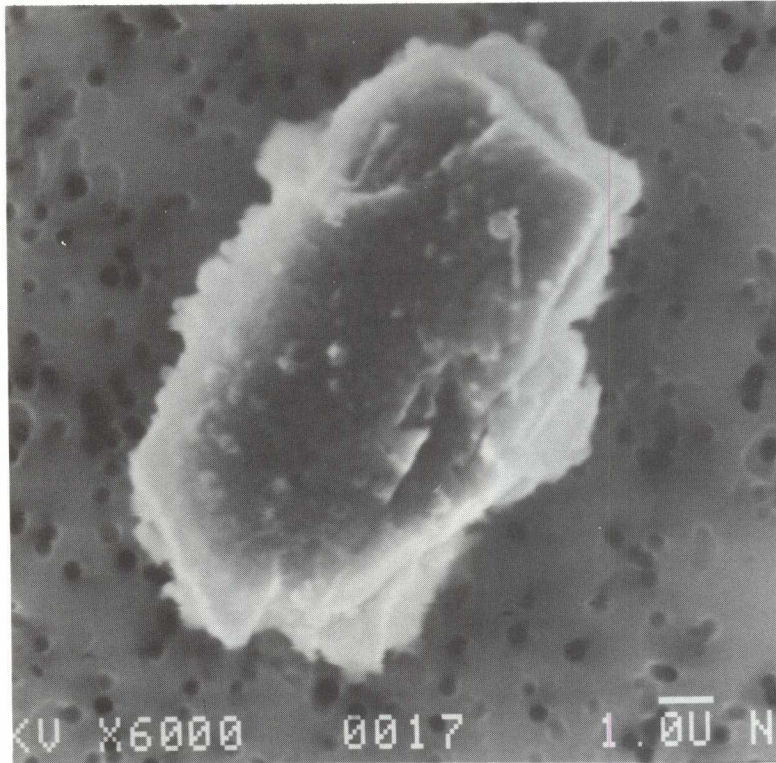

SIZE: 12x6
SHAPE: I
TRANS.: O
COLOR: Black
LUSTER: D
TYPE: C
COMMENTS:

S-92-35893

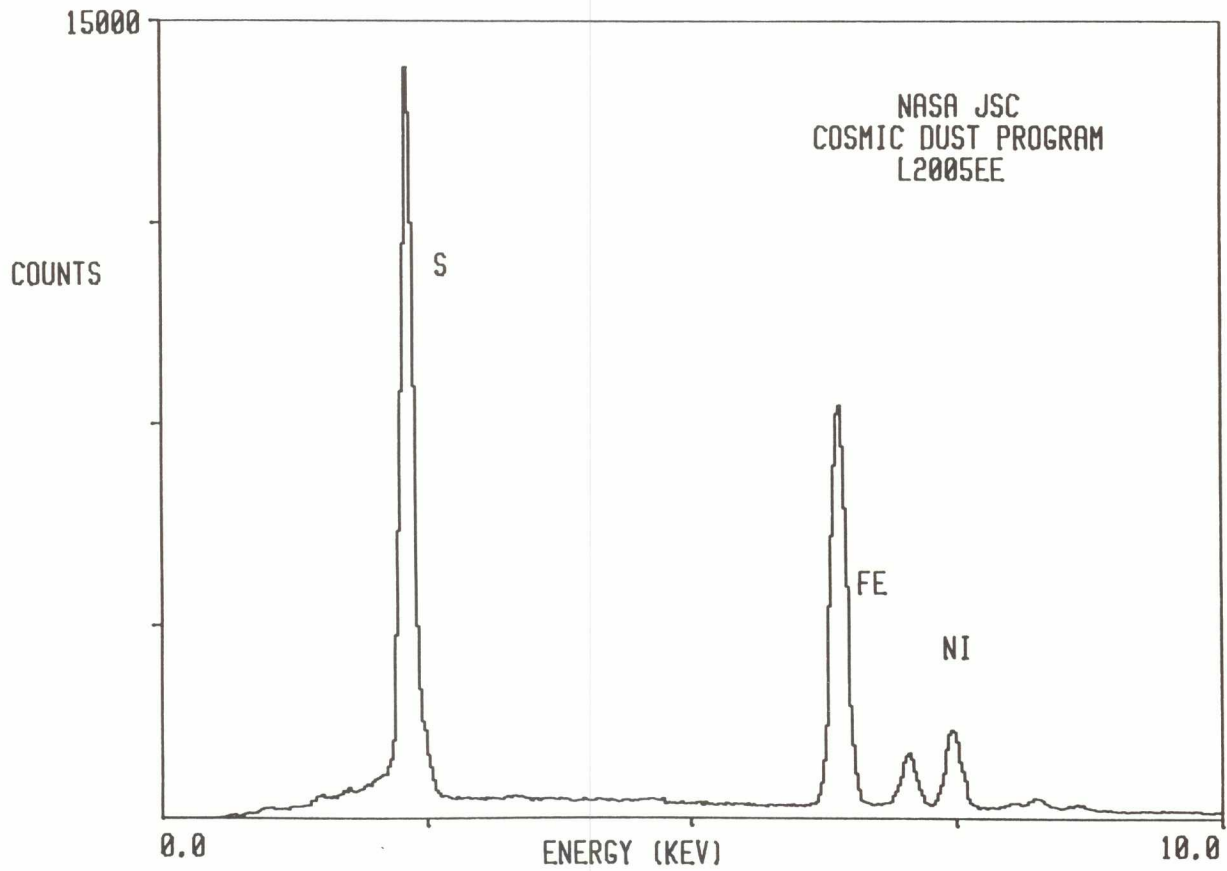

L2005 AE 11

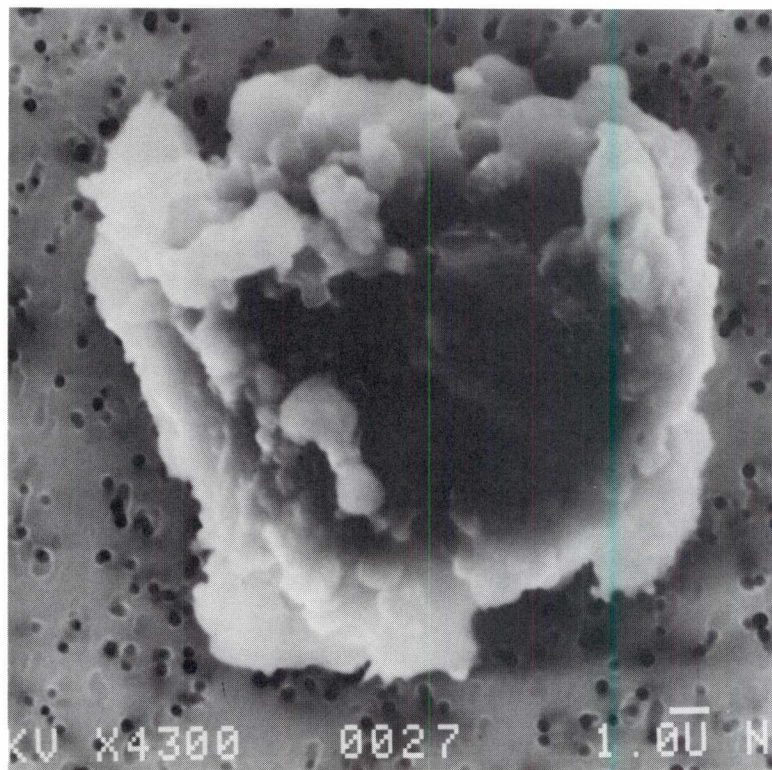

SIZE: 17x15
SHAPE: I
TRANS.: O
COLOR: Black
LUSTER: D
TYPE: C
COMMENTS:

S-92-35901

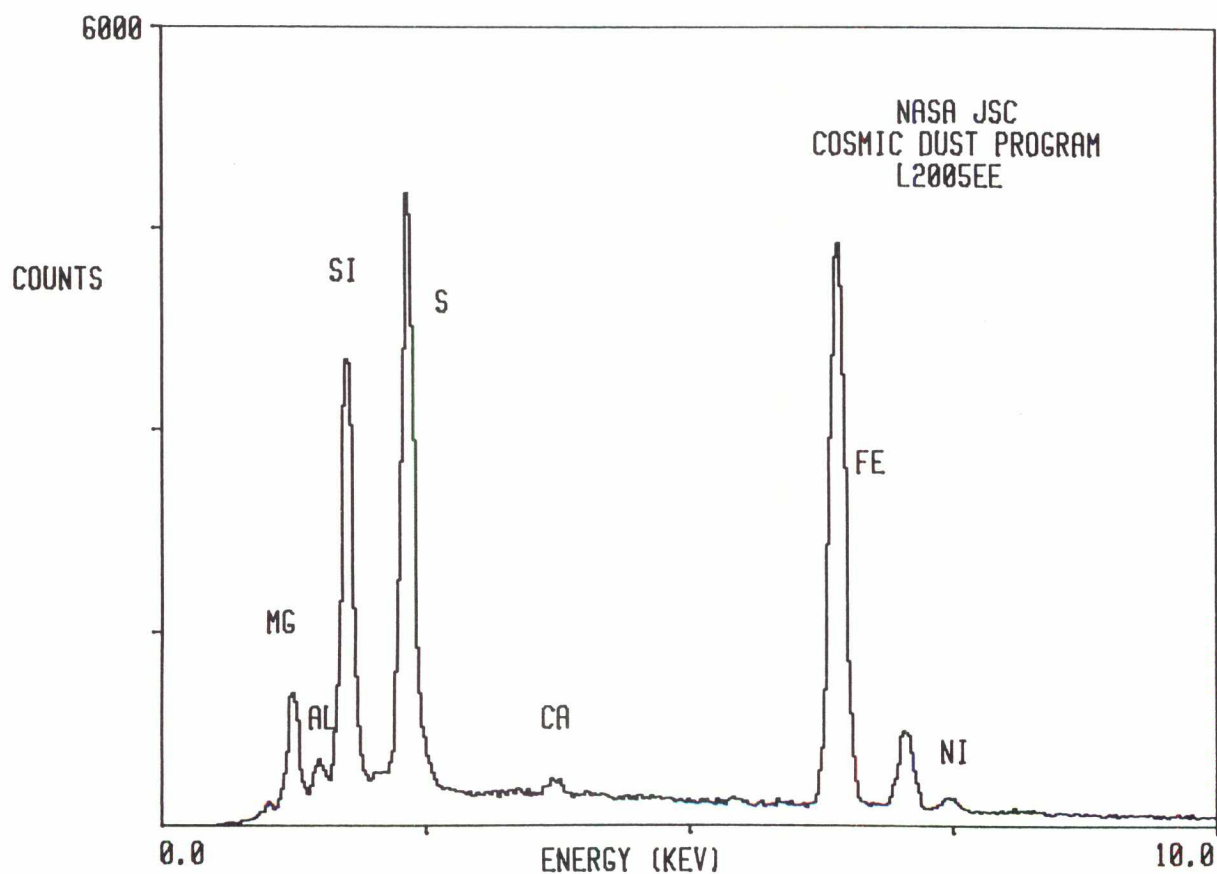

L2005 AE 12

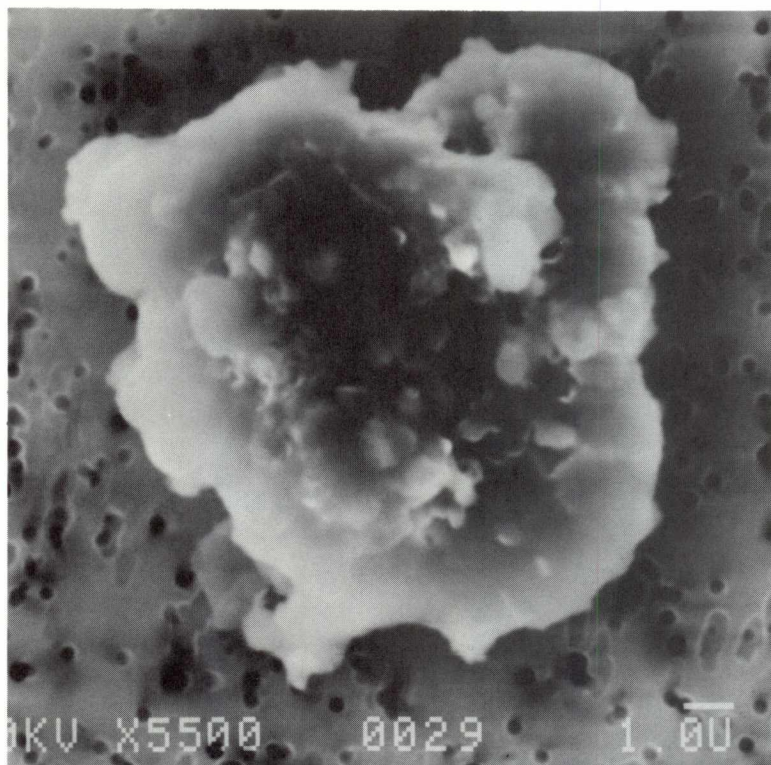

SIZE: 13x11
SHAPE: I
TRANS.: O
COLOR: Black
LUSTER: D
TYPE: C
COMMENTS:

S-92-35896

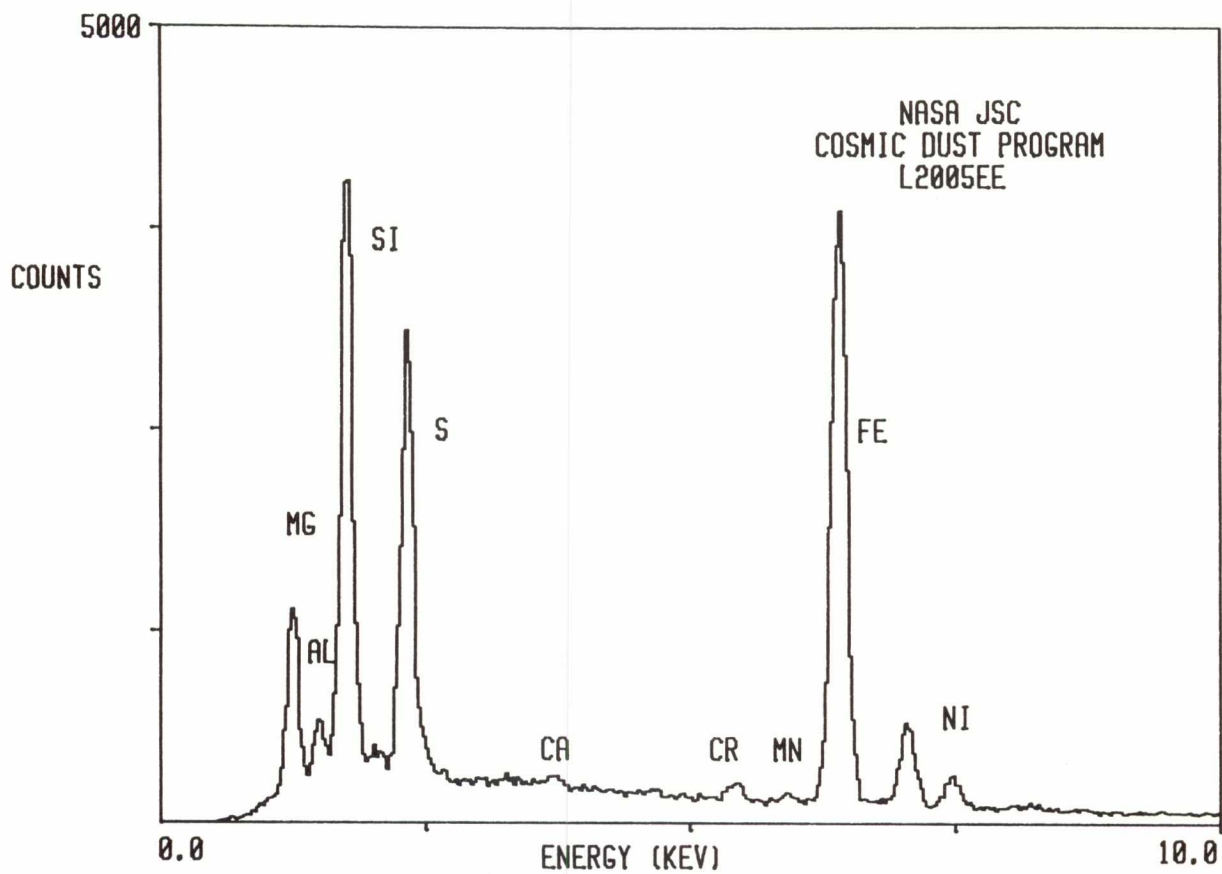

L2005 AE 14

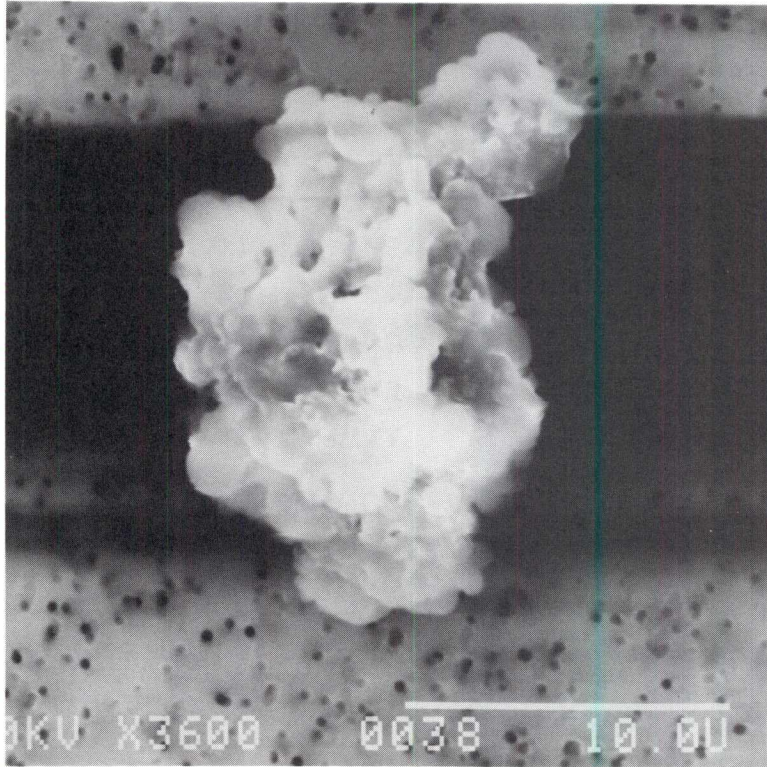

SIZE: 18x12
SHAPE: I
TRANS.: O
COLOR: Black
LUSTER: D
TYPE: C
COMMENTS:

S-92-35898

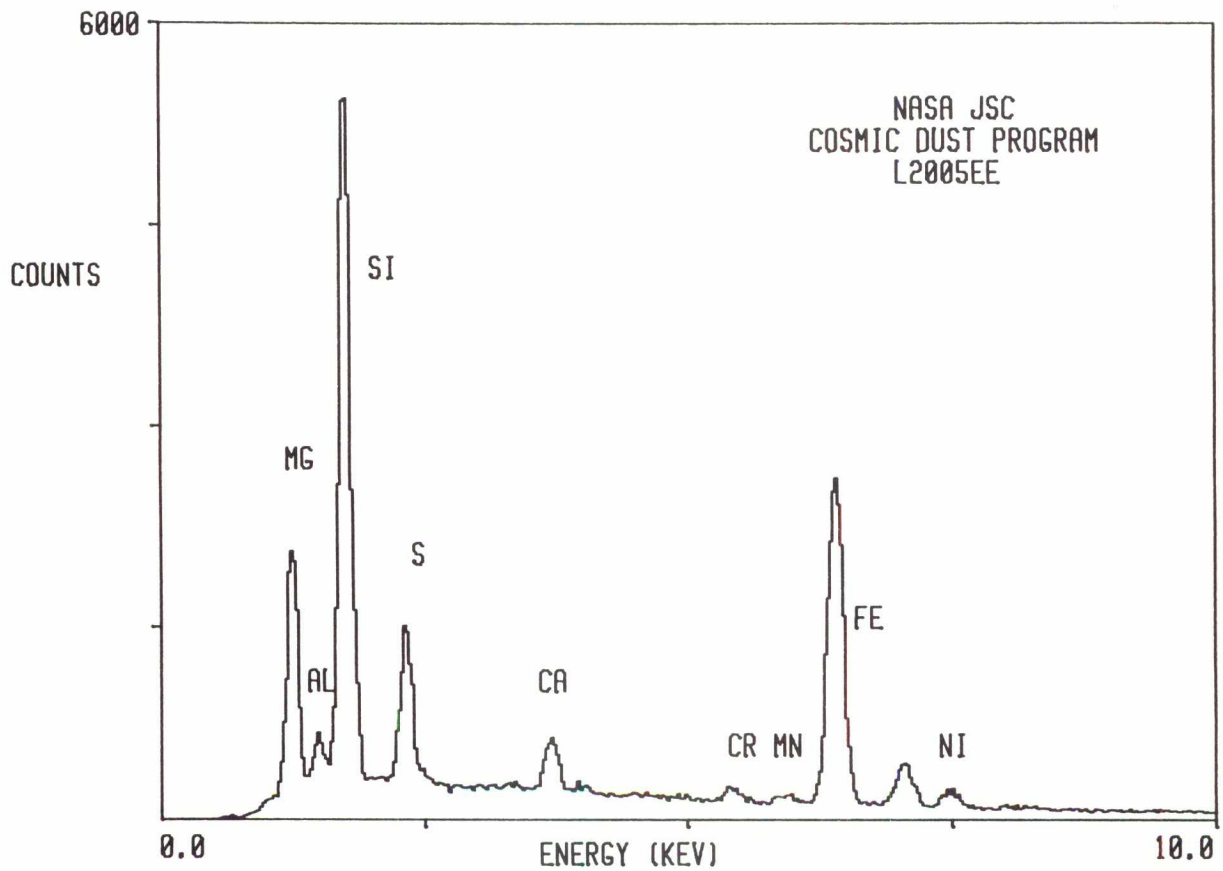

L2005 AF 3

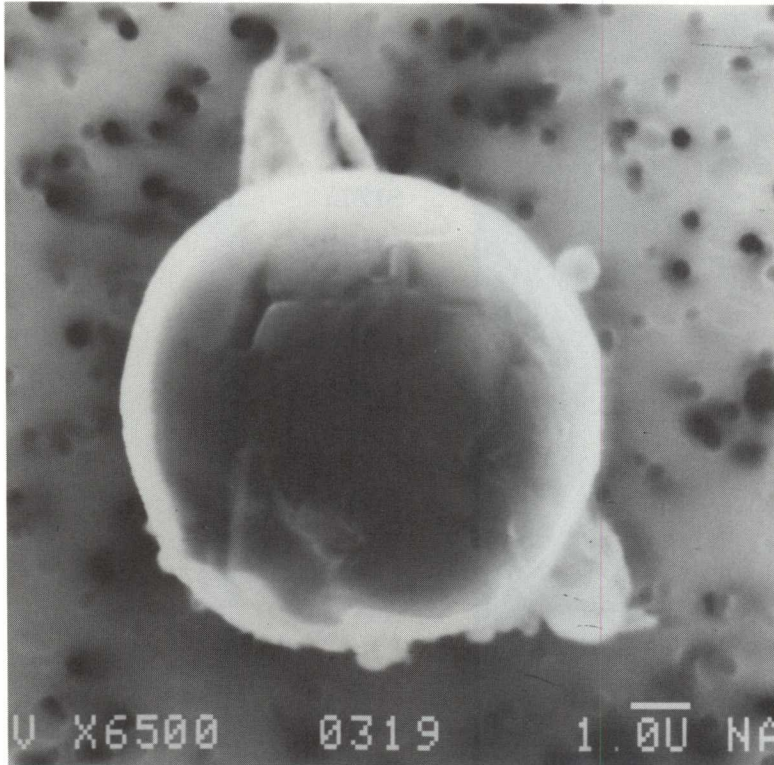

SIZE: 8
SHAPE: S
TRANS.: O
COLOR: Black
LUSTER: M
TYPE: C
COMMENTS:

S-92-35382

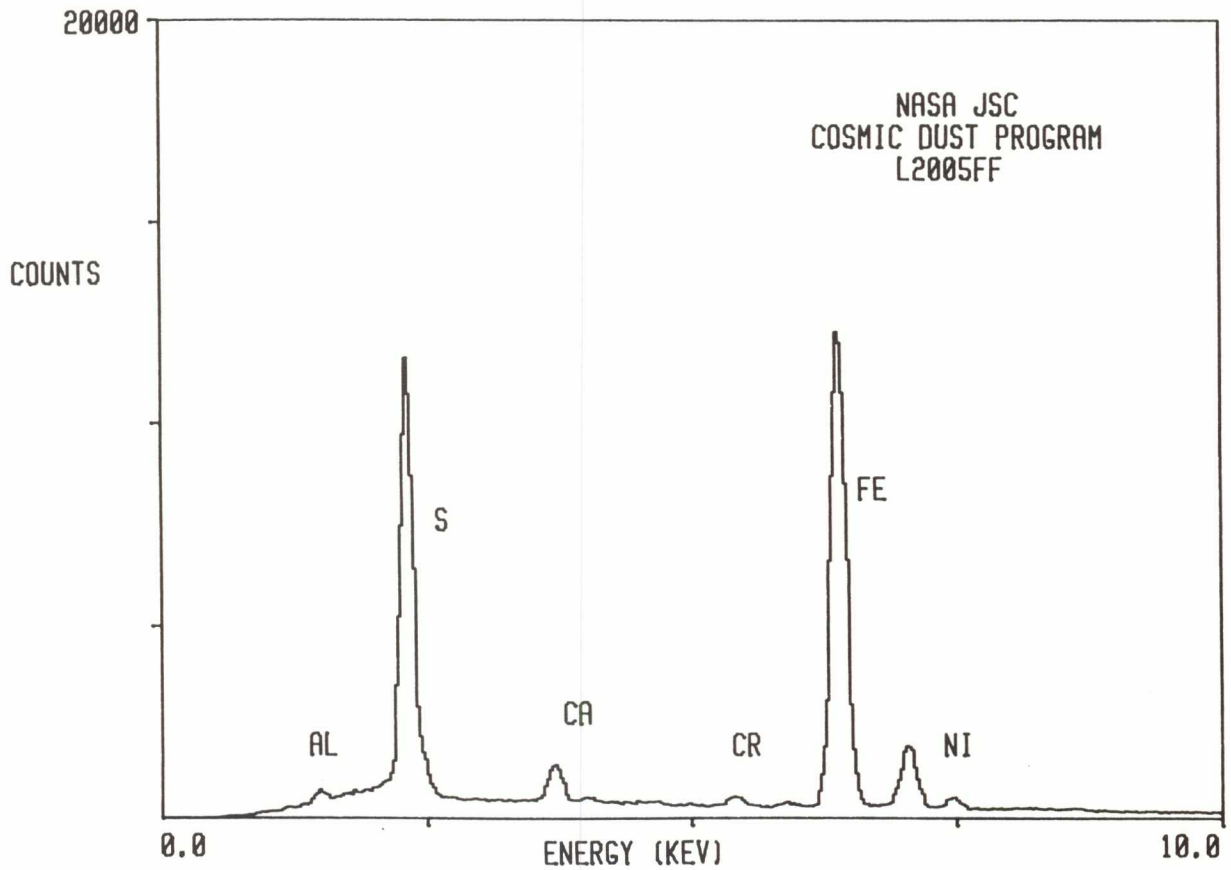

L2005 AF 5

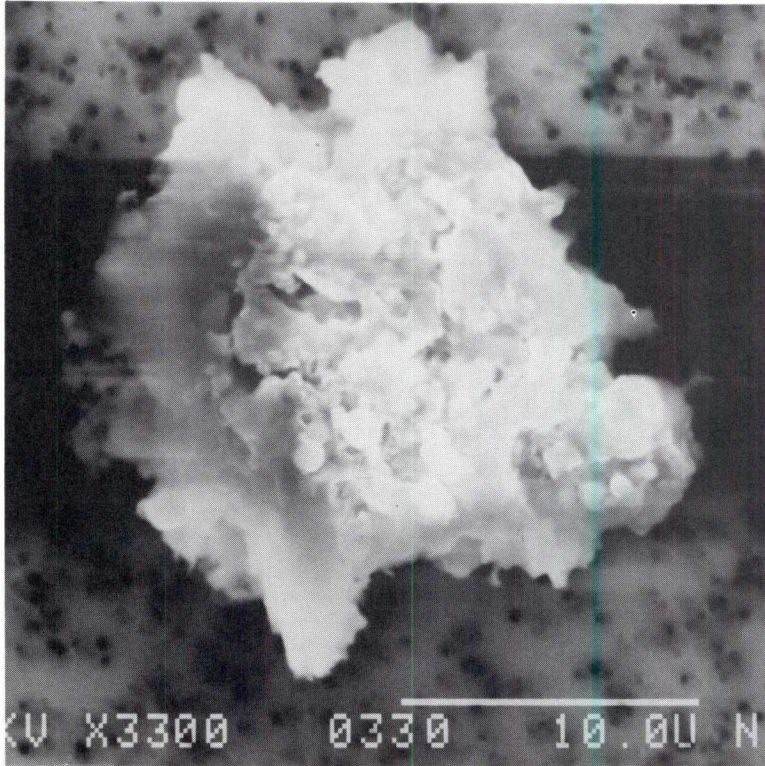

SIZE: 22x17
SHAPE: I
TRANS.: O
COLOR: Black
LUSTER: D
TYPE: C
COMMENTS:

S-92-35384

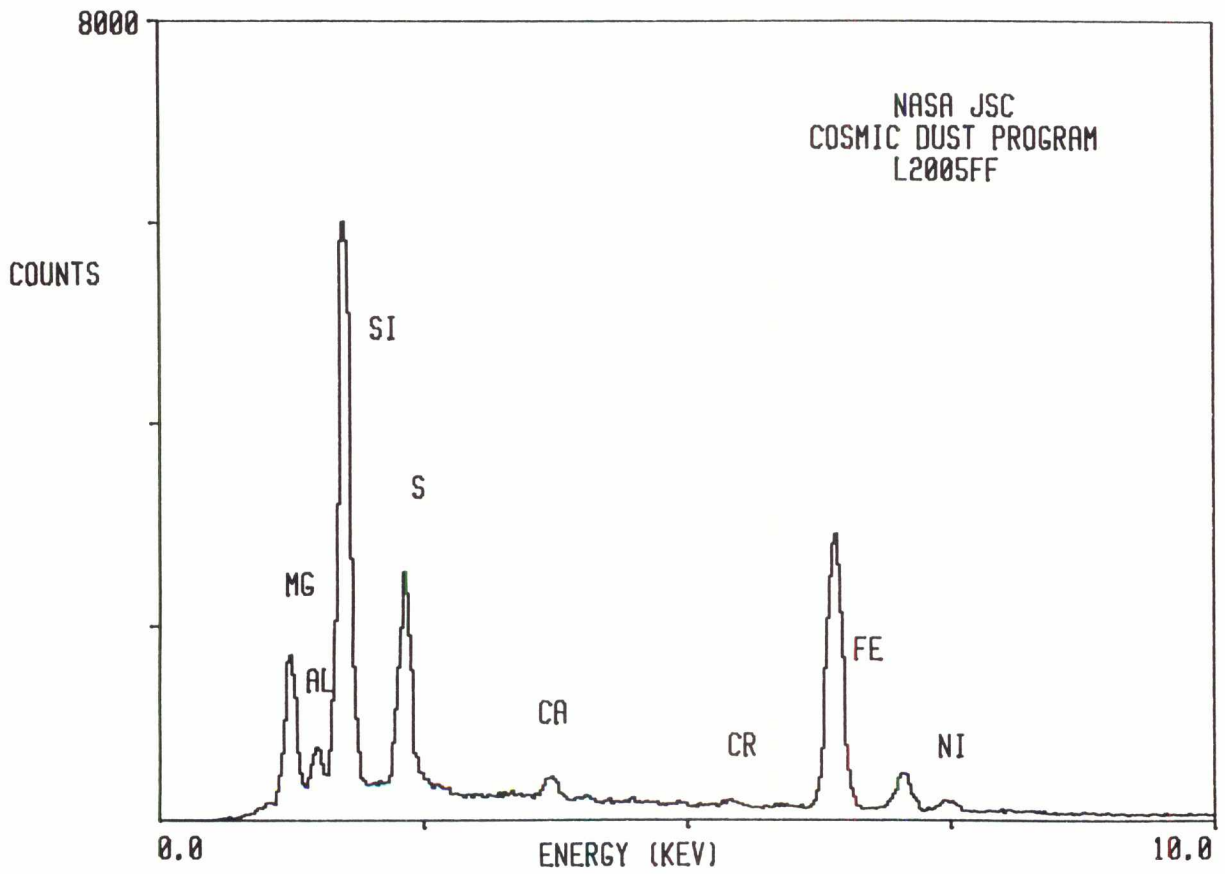

L2005 AF 7

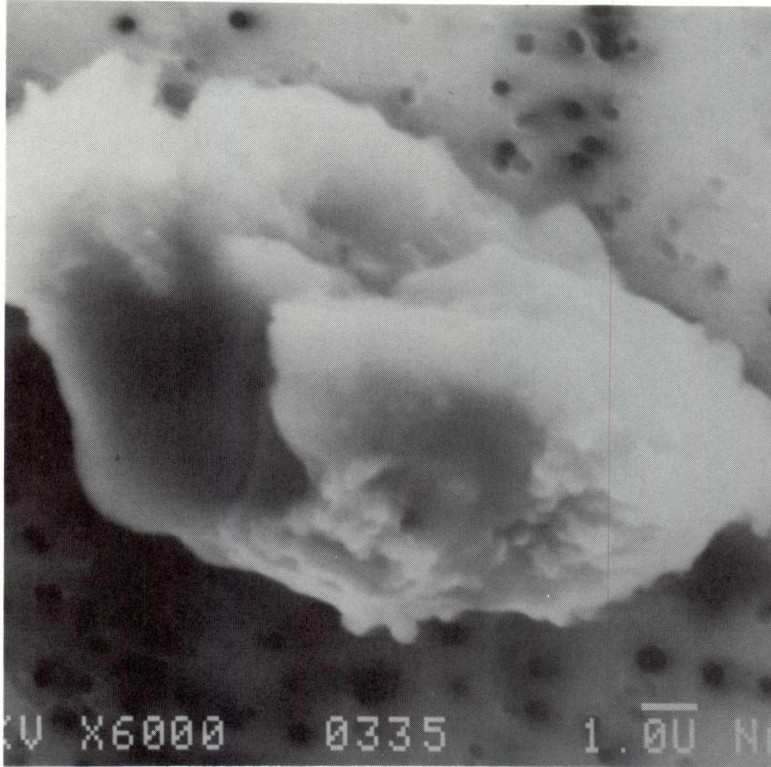

SIZE: 16x10
SHAPE: I
TRANS.: O
COLOR: Black
LUSTER: D
TYPE: C
COMMENTS:

S-92-35386

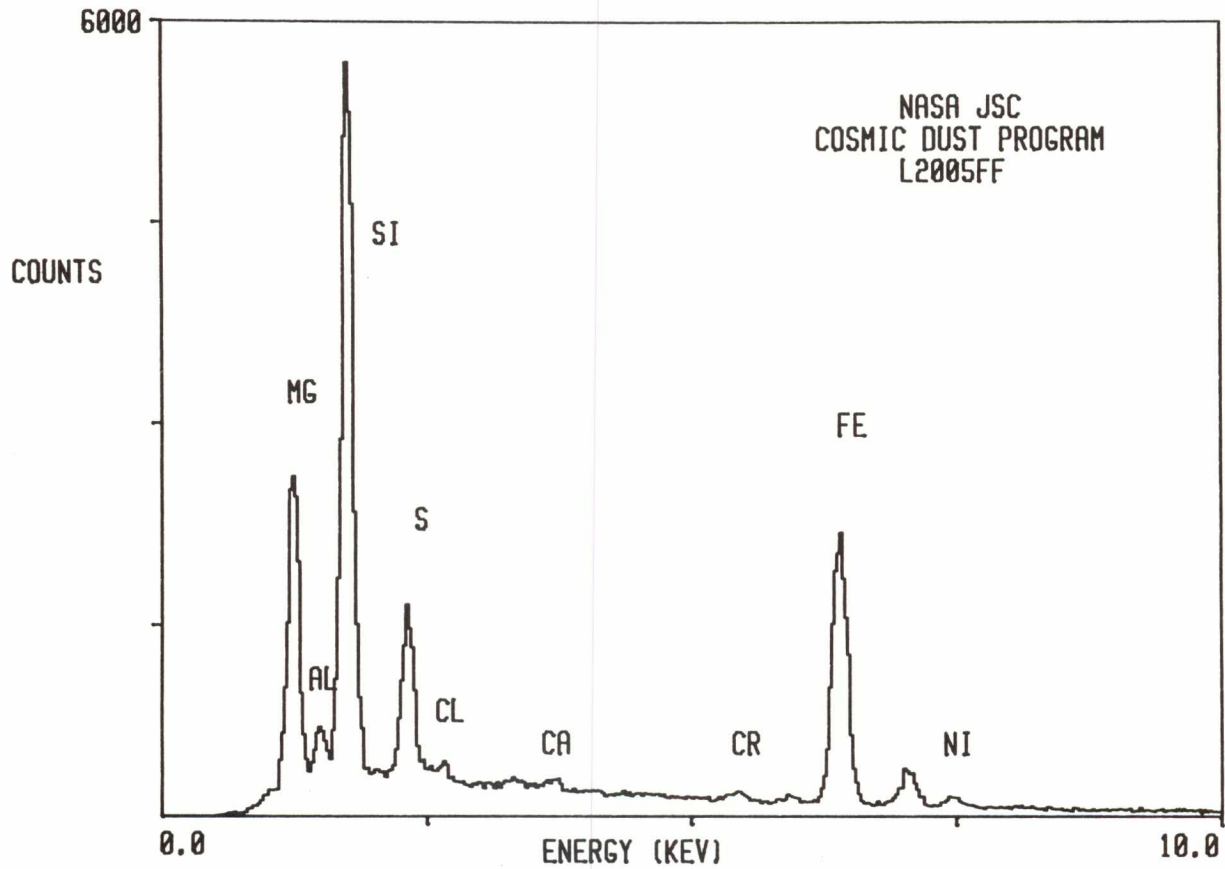

L2005 AF 9

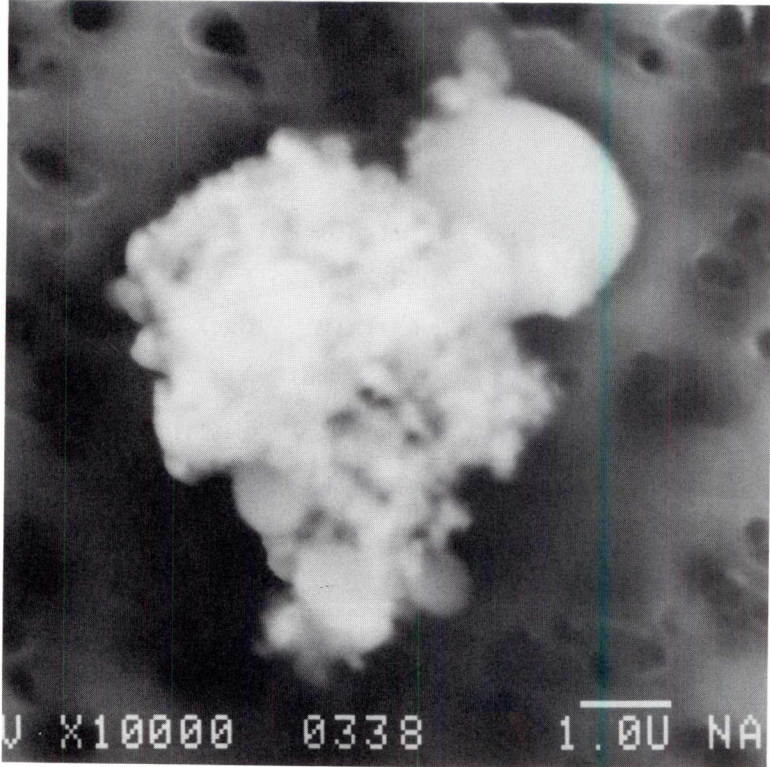

SIZE: 4
SHAPE: S
TRANS.: O
COLOR: Black
LUSTER: D
TYPE: C
COMMENTS:

S-92-35388

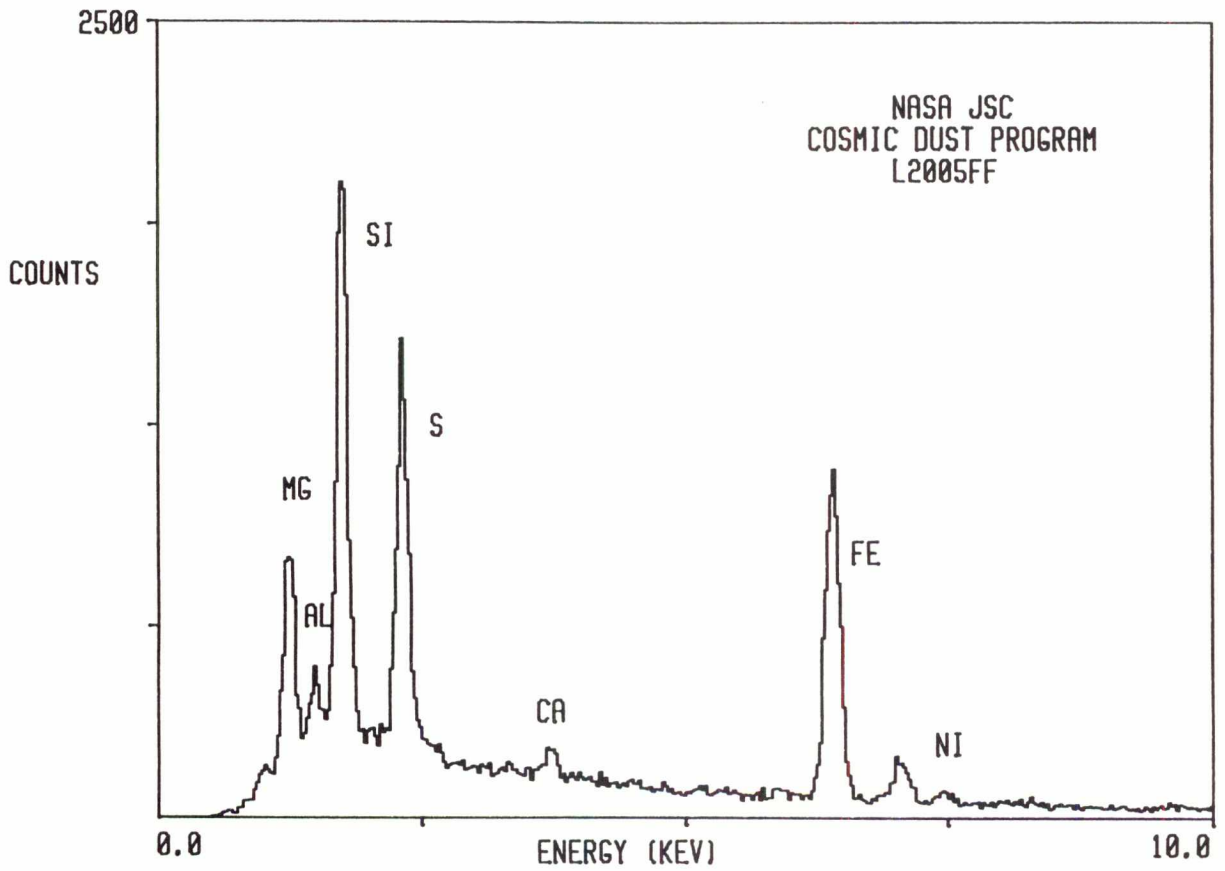

L2005 AF 10

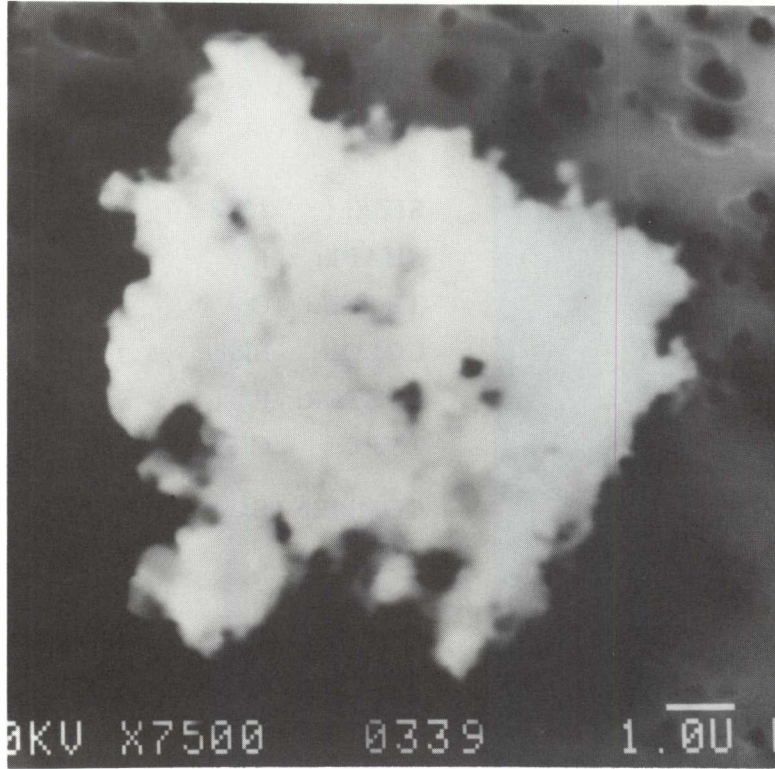

SIZE: 9x8
SHAPE: E
TRANS.: O
COLOR: Black
LUSTER: D
TYPE: C
COMMENTS:

S-92-35389

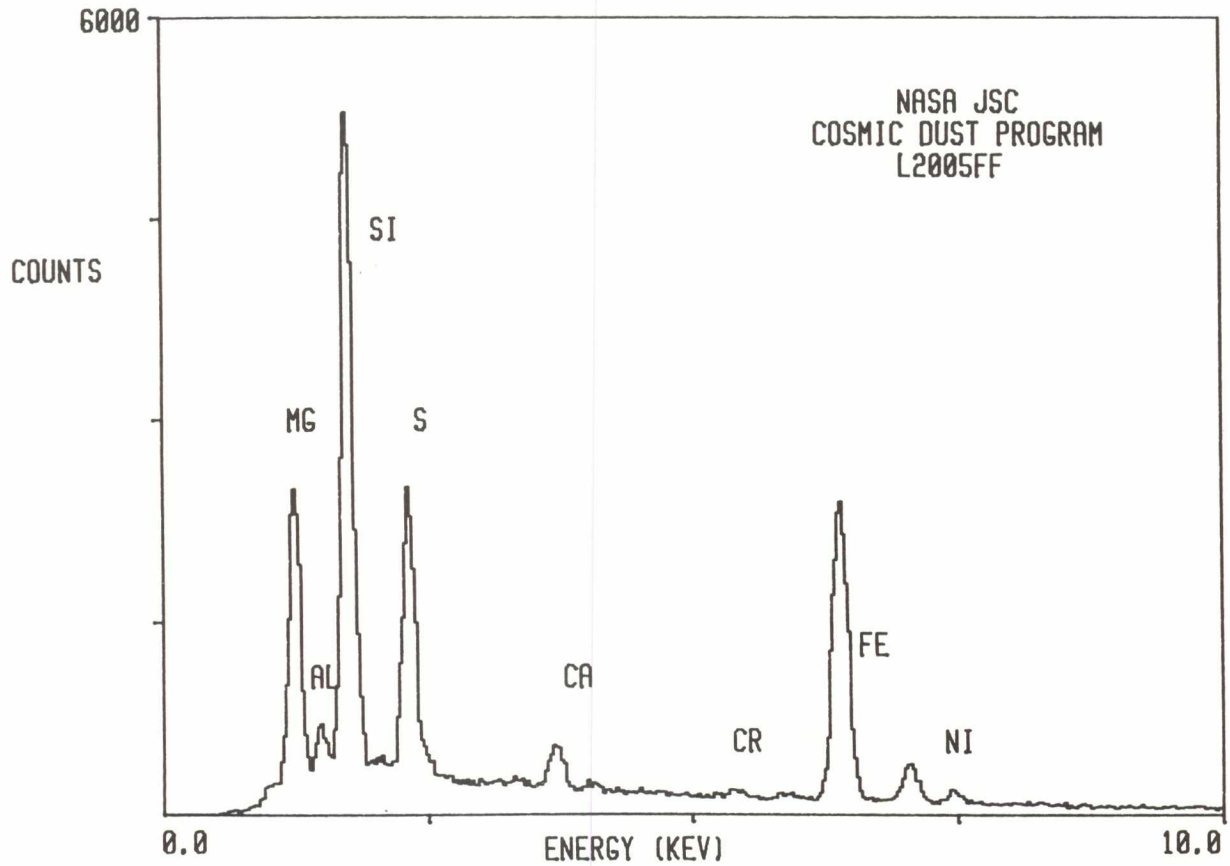

L2005 AF 11

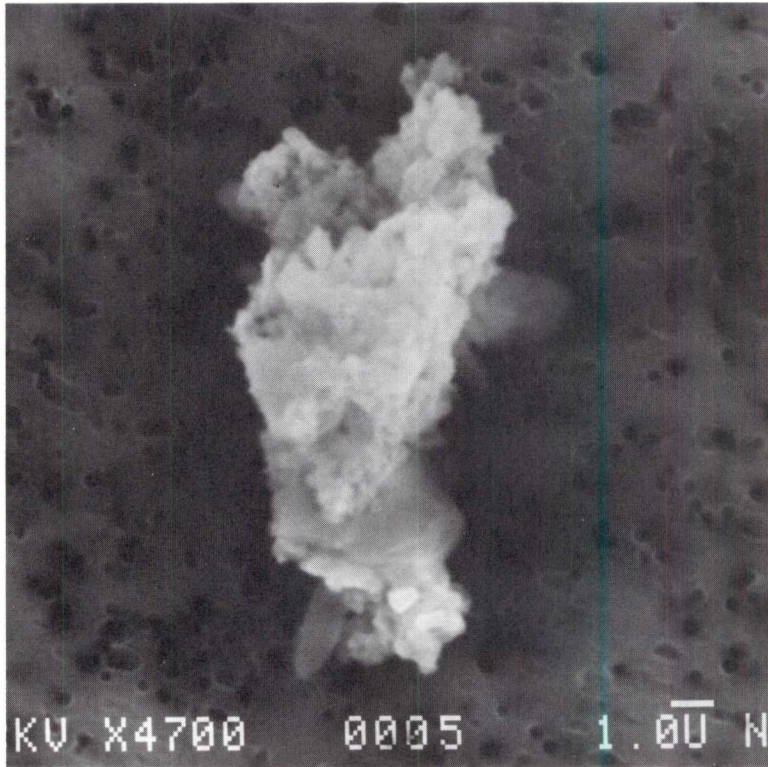

SIZE: 12x8
SHAPE: I
TRANS.: O
COLOR: Black
LUSTER: R
TYPE: C
COMMENTS:

S-92-35390

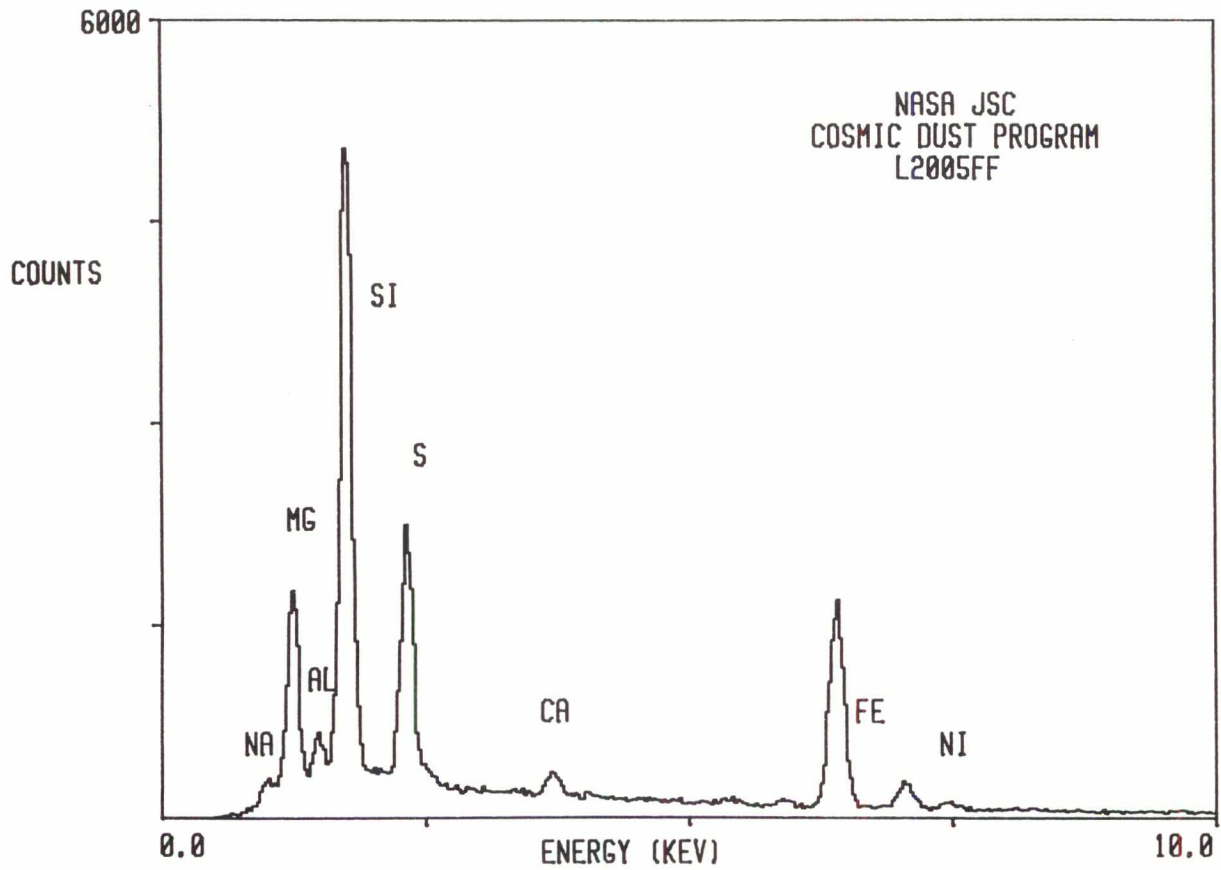

L2005 AF 12

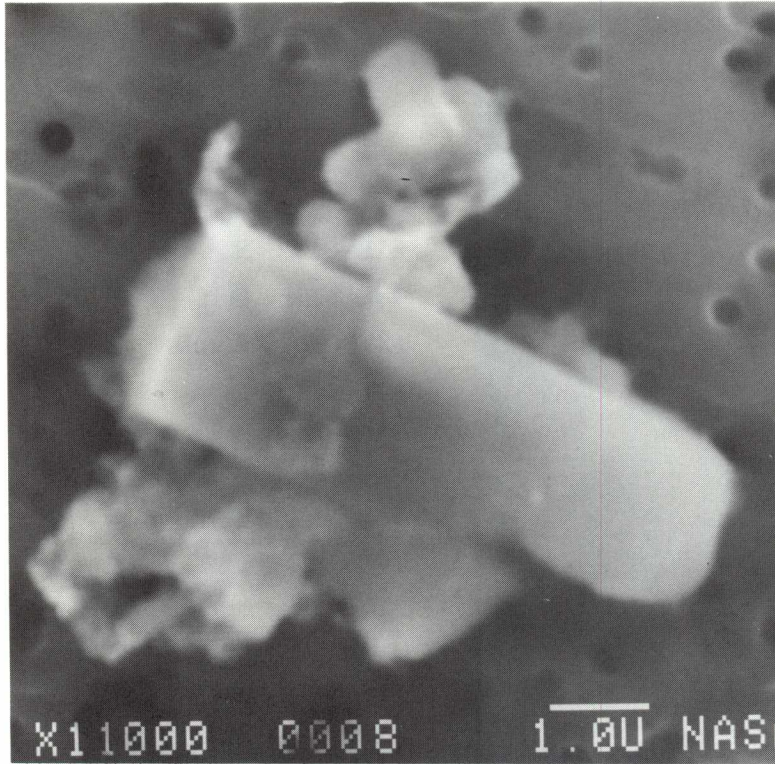

SIZE: 8x6
SHAPE: I
TRANS.: O
COLOR: Colorless to Black
LUSTER: D
TYPE: C
COMMENTS:

S-92-35391

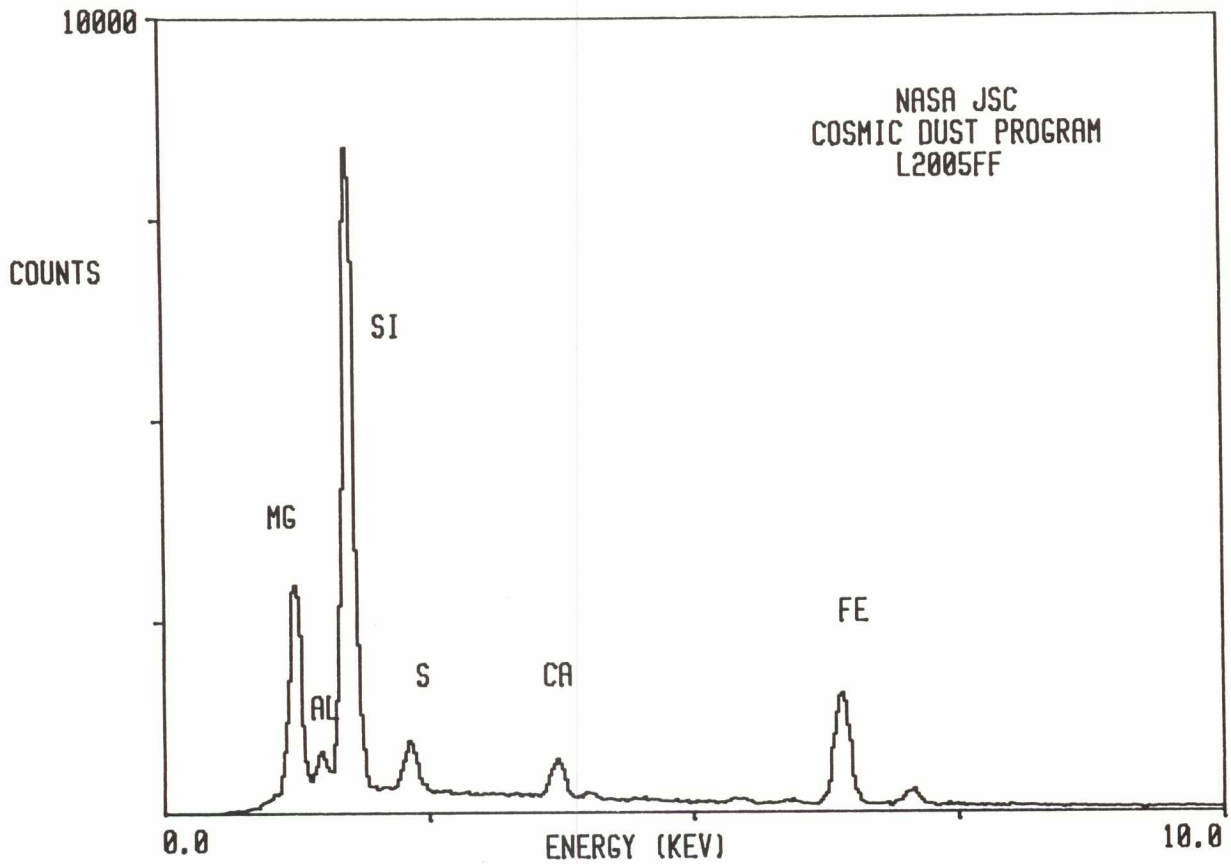

L2005 AF 13

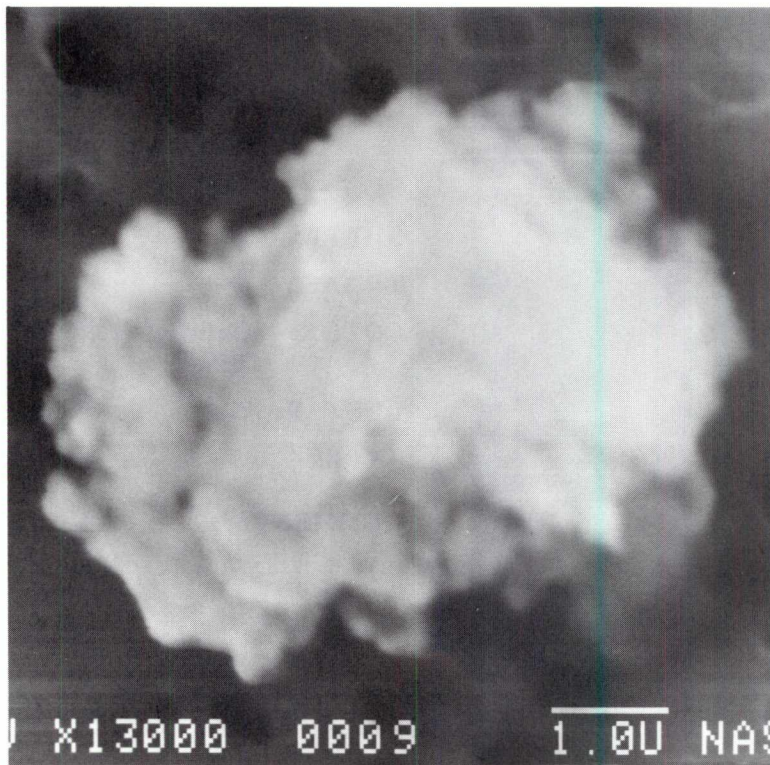

SIZE: 5
SHAPE: S
TRANS.: O
COLOR: Black
LUSTER: D
TYPE: C
COMMENTS:

S-92-35392

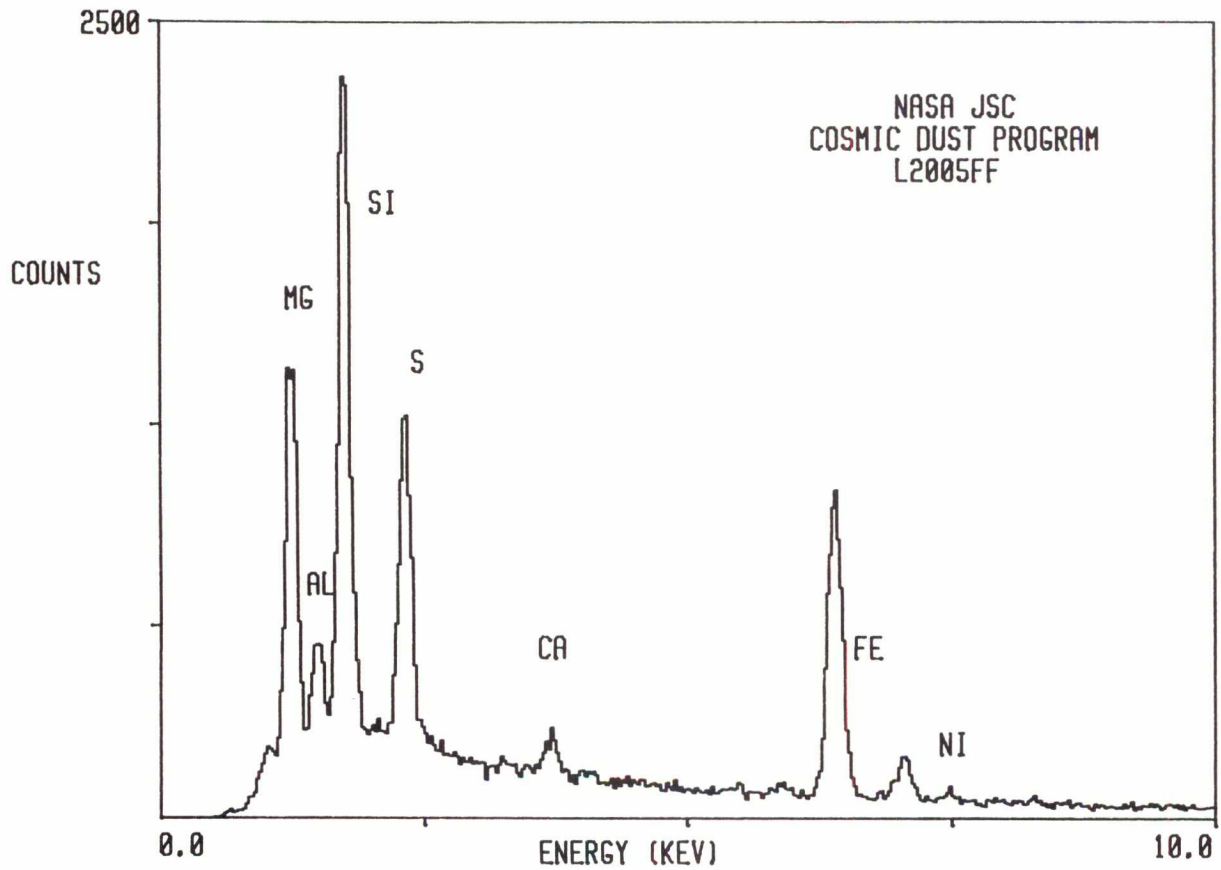

L2005 AF 14

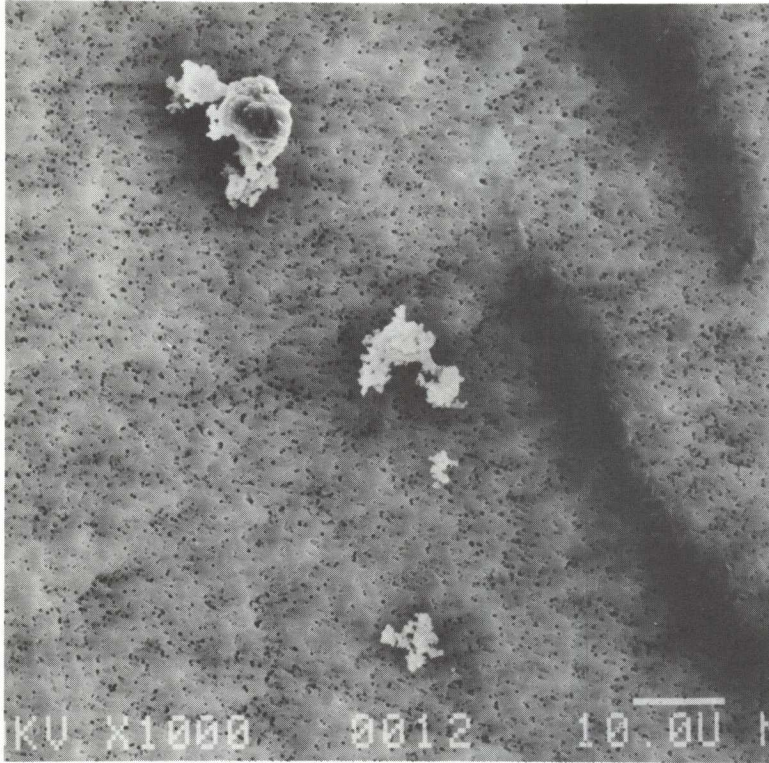

SIZE: 10
SHAPE: E
TRANS.: TL
COLOR: Brown
LUSTER: R
TYPE: C

COMMENTS:
Largest grain is
10 microns

S-92-35393

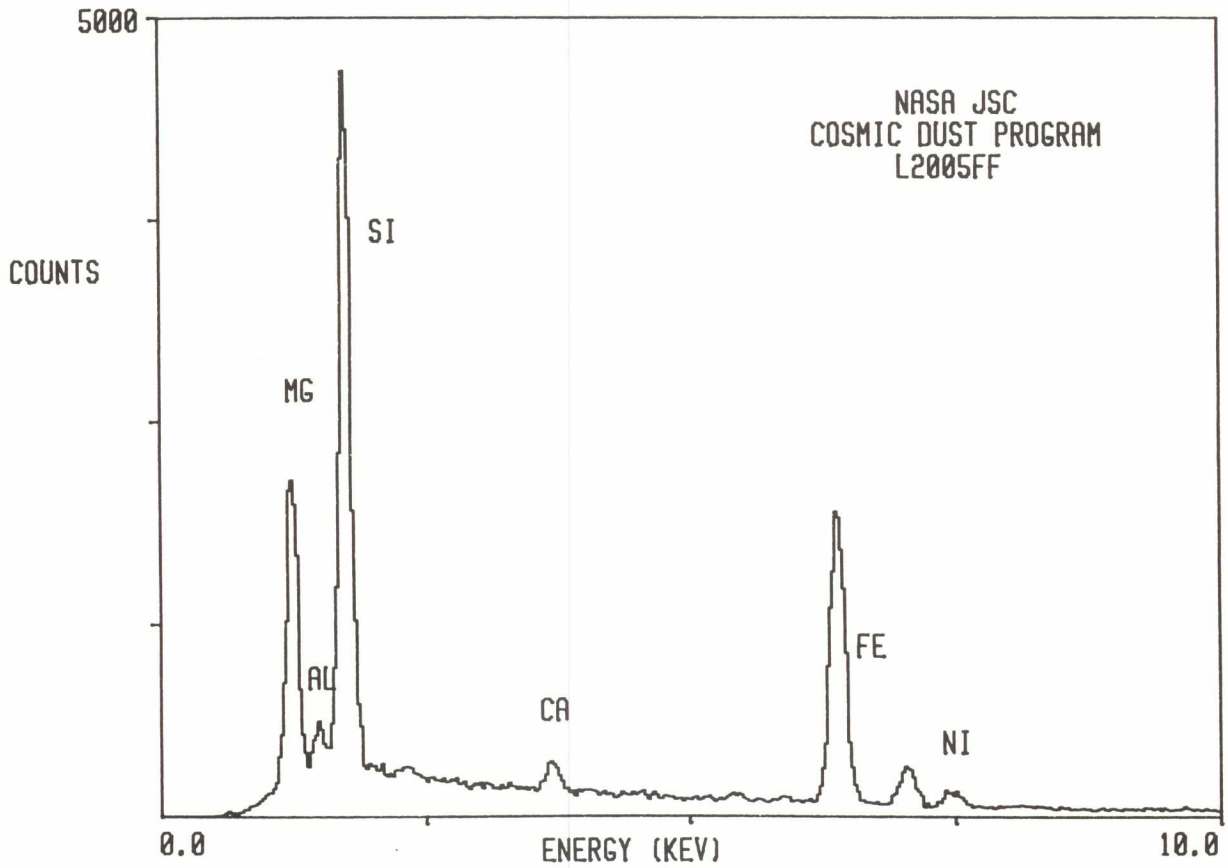

L2005 AG 2

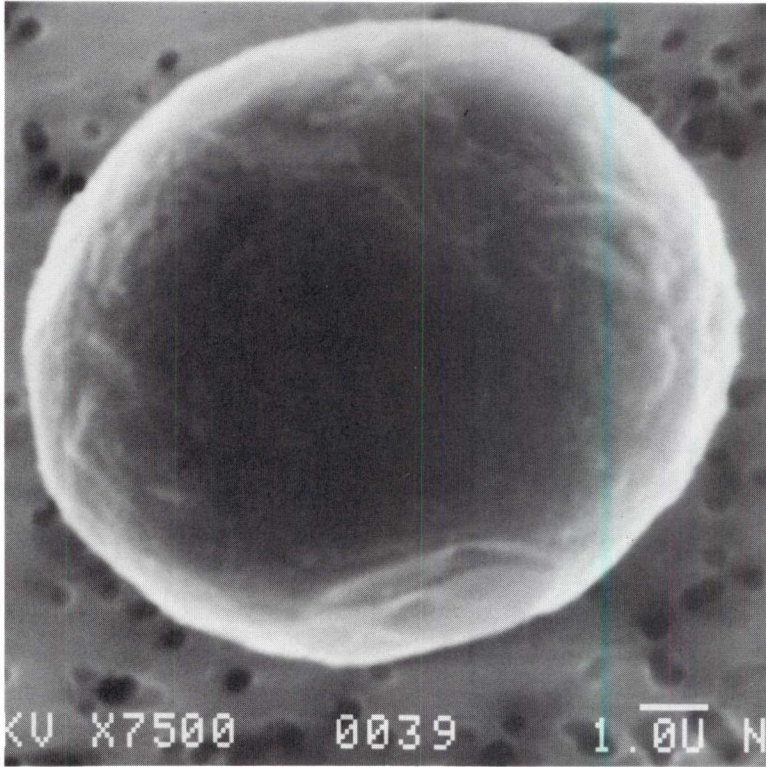

SIZE: 9
SHAPE: S
TRANS.: O
COLOR: Black
LUSTER: R
TYPE: C
COMMENTS:

S-92-35364

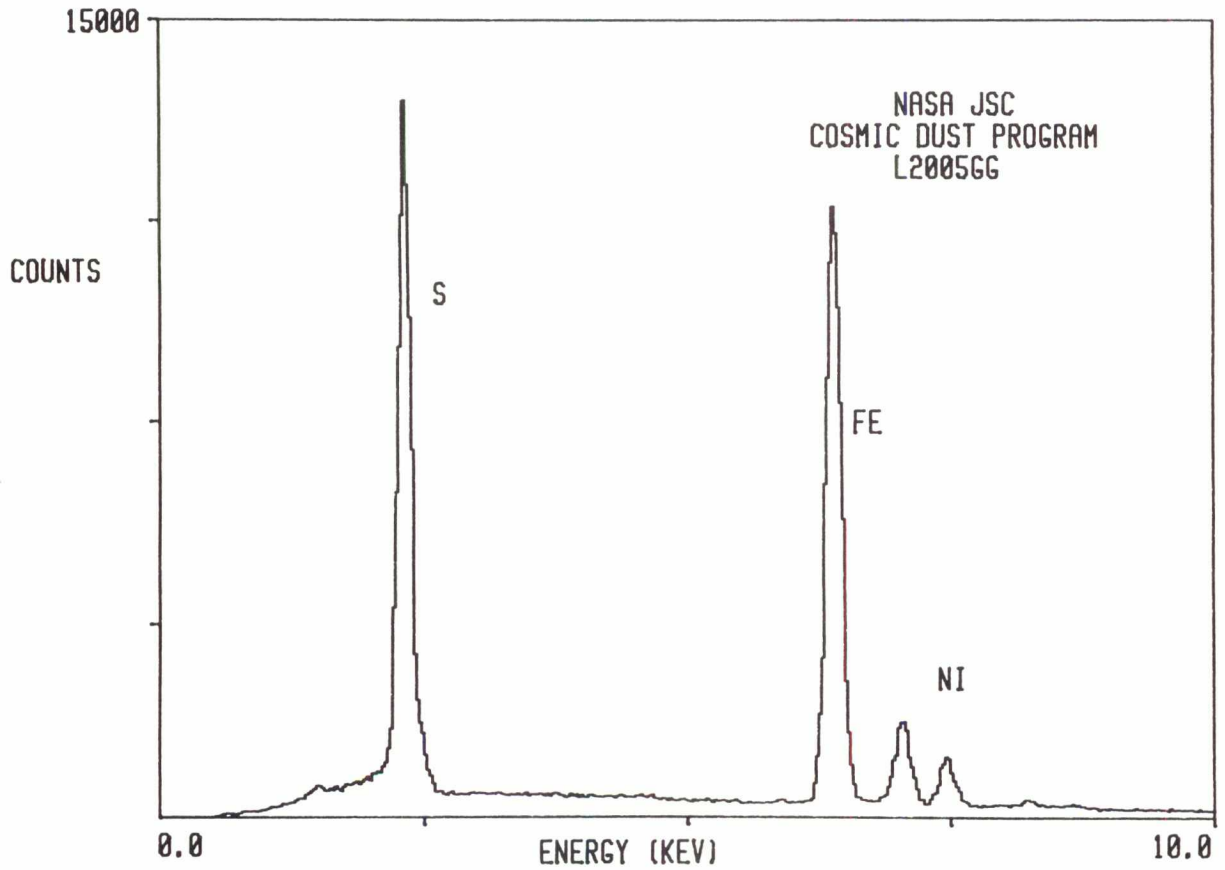

L2005 AG 4

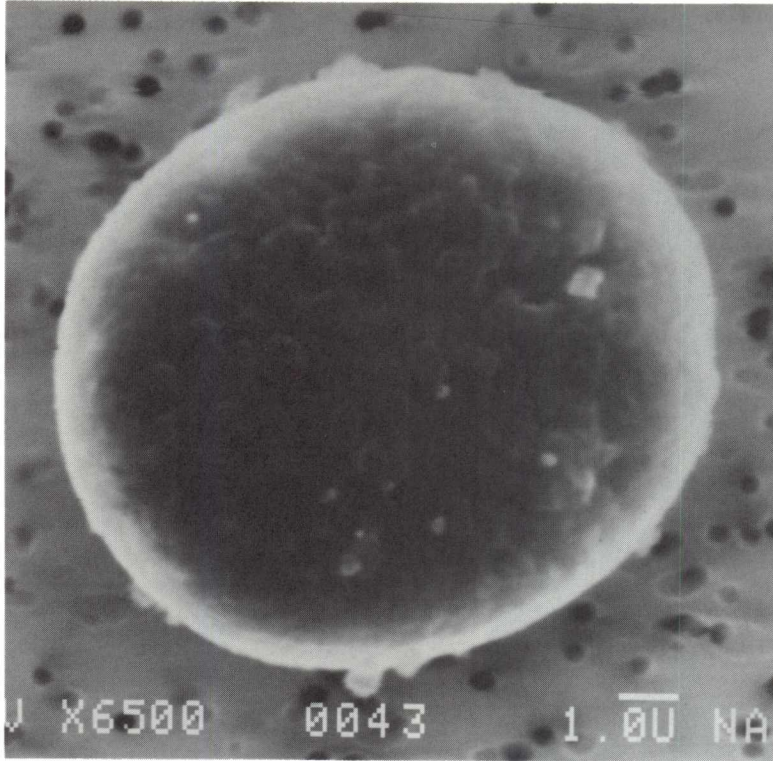

SIZE: 10
SHAPE: S
TRANS.: O
COLOR: Yellow
LUSTER: M
TYPE: C
COMMENTS:

S-92-35366

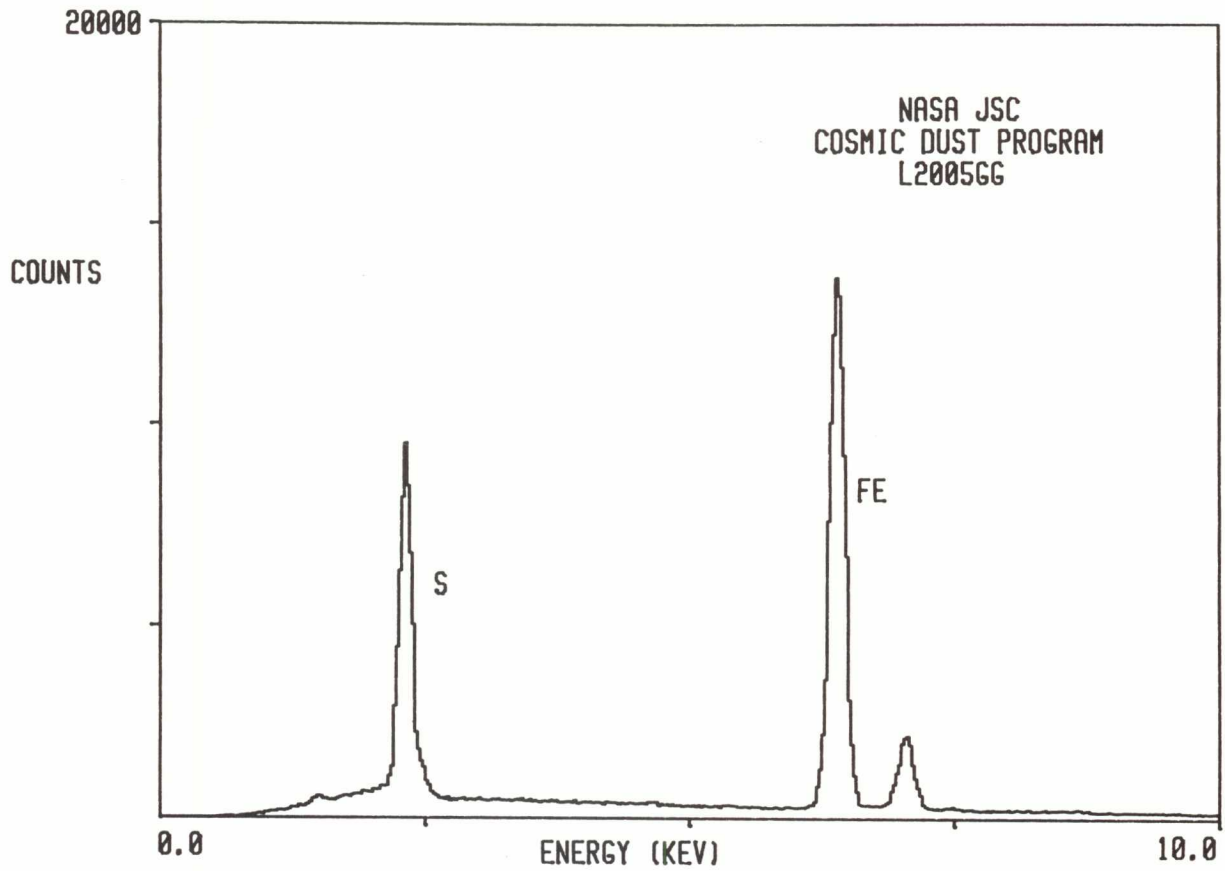

L2005 AG 6

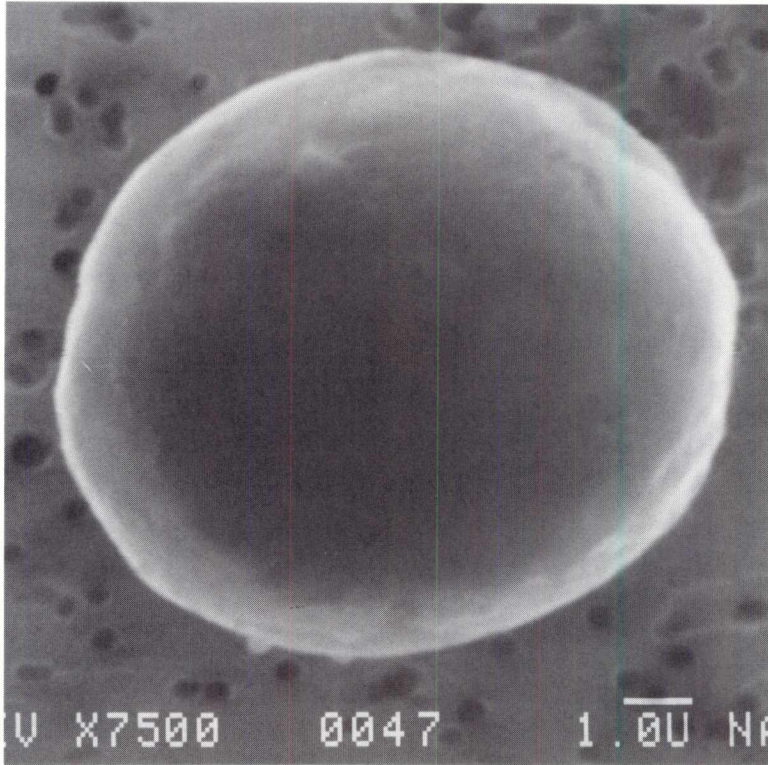

SIZE: 9
SHAPE: S
TRANS.: O
COLOR: Black
LUSTER: R
TYPE: C
COMMENTS:

S-92-35368

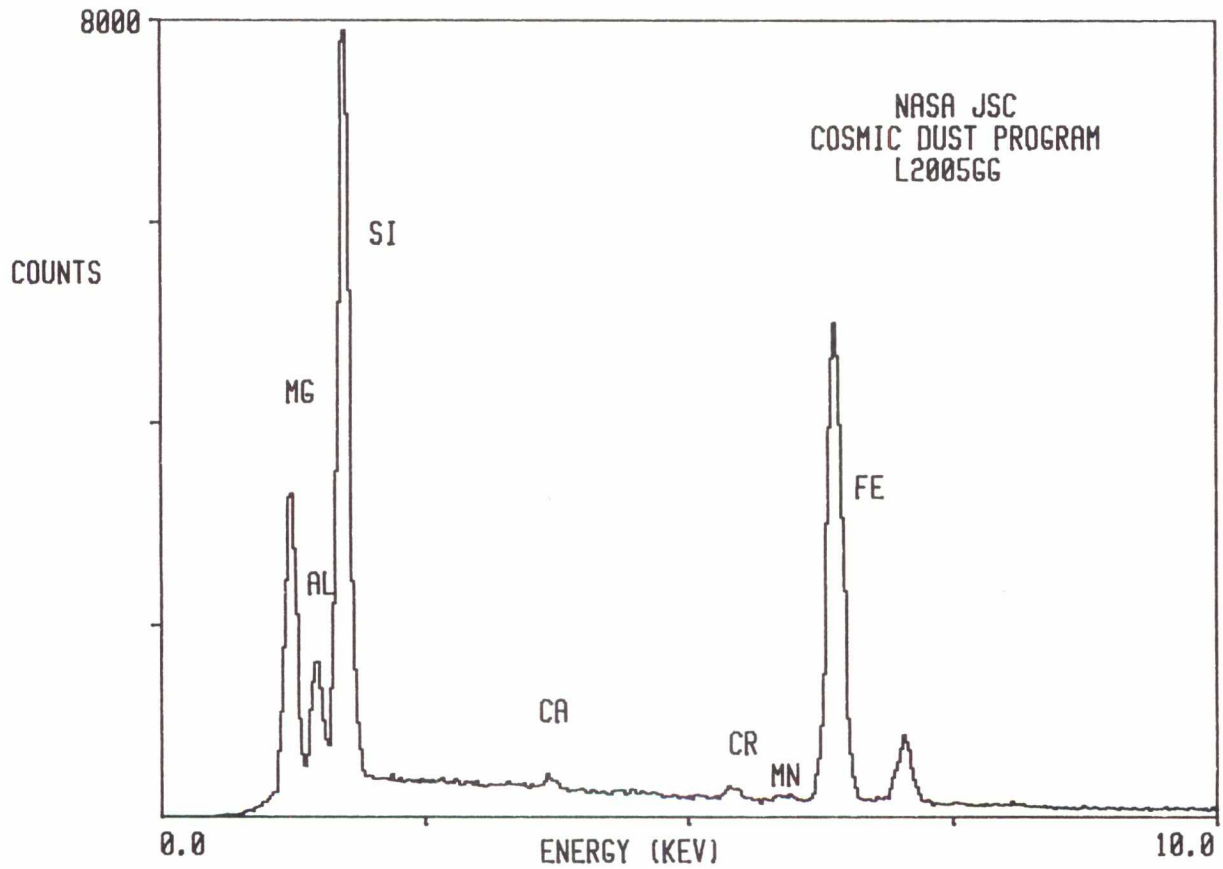

L2005 AG 11

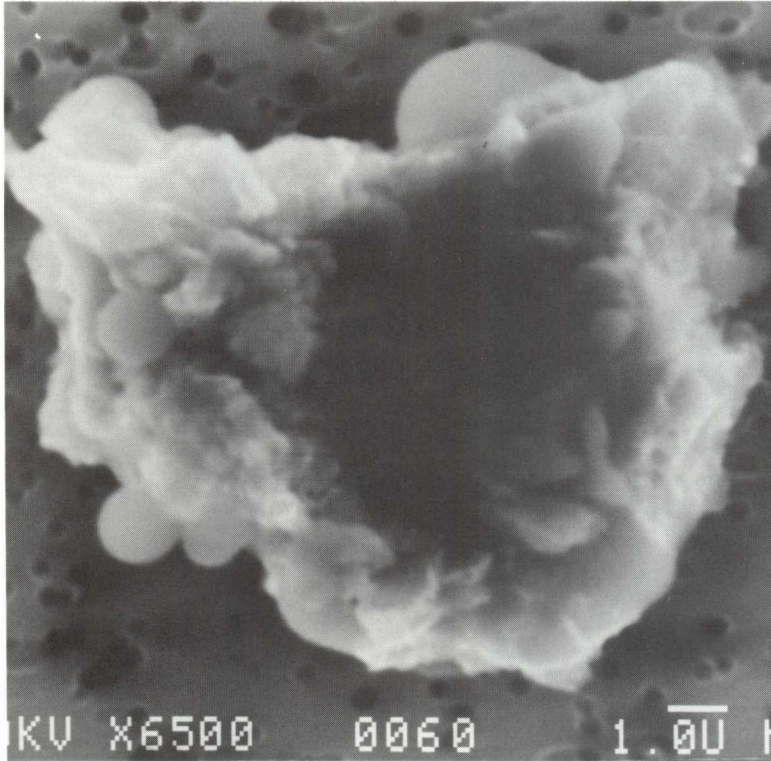

SIZE: 12x10
SHAPE: E
TRANS.: O
COLOR: Black
LUSTER: M
TYPE: C
COMMENTS:

S-92-35373

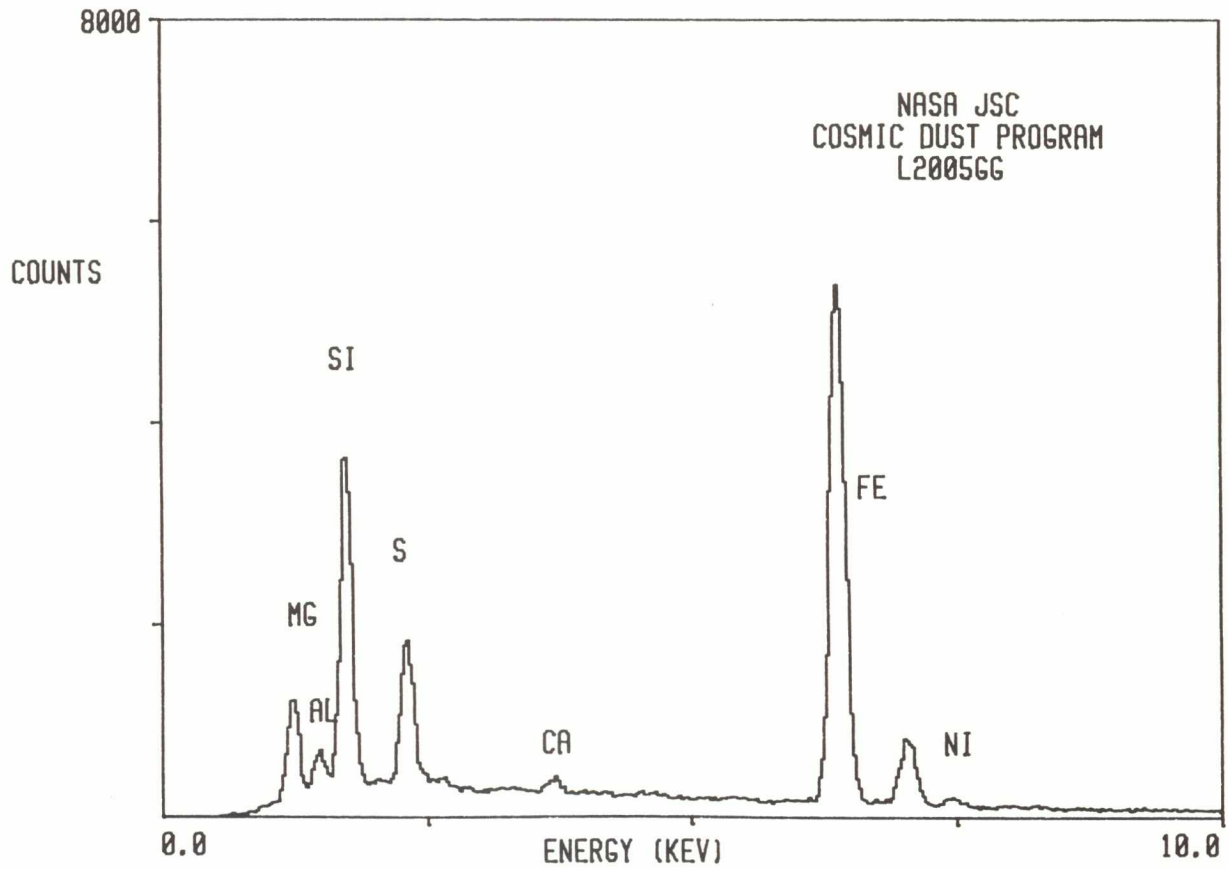

L2005 AG 13

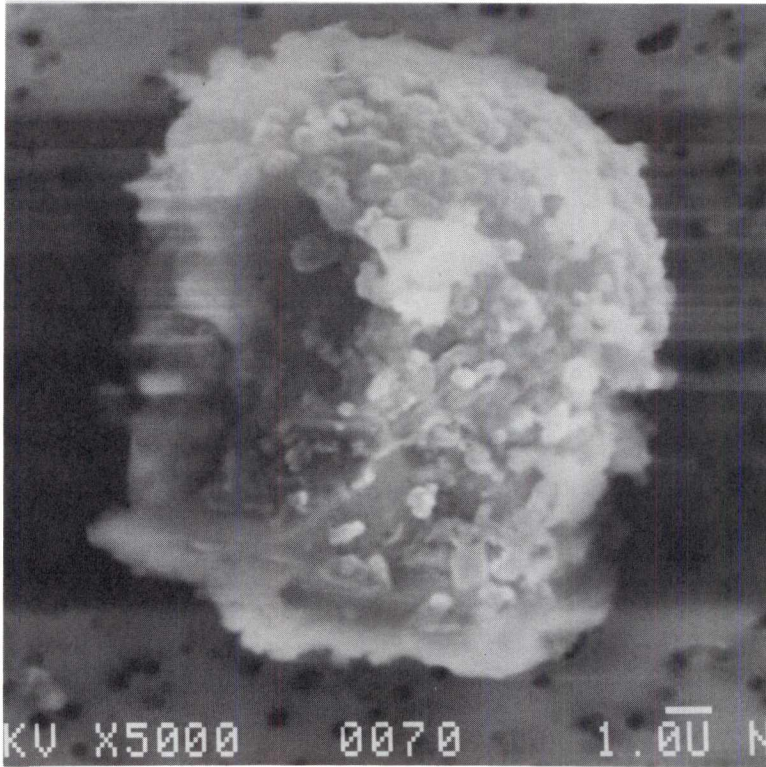

SIZE: 12x10
SHAPE: E
TRANS.: TL
COLOR: Colorless
LUSTER: V
TYPE: C?
COMMENTS:

S-92-35375

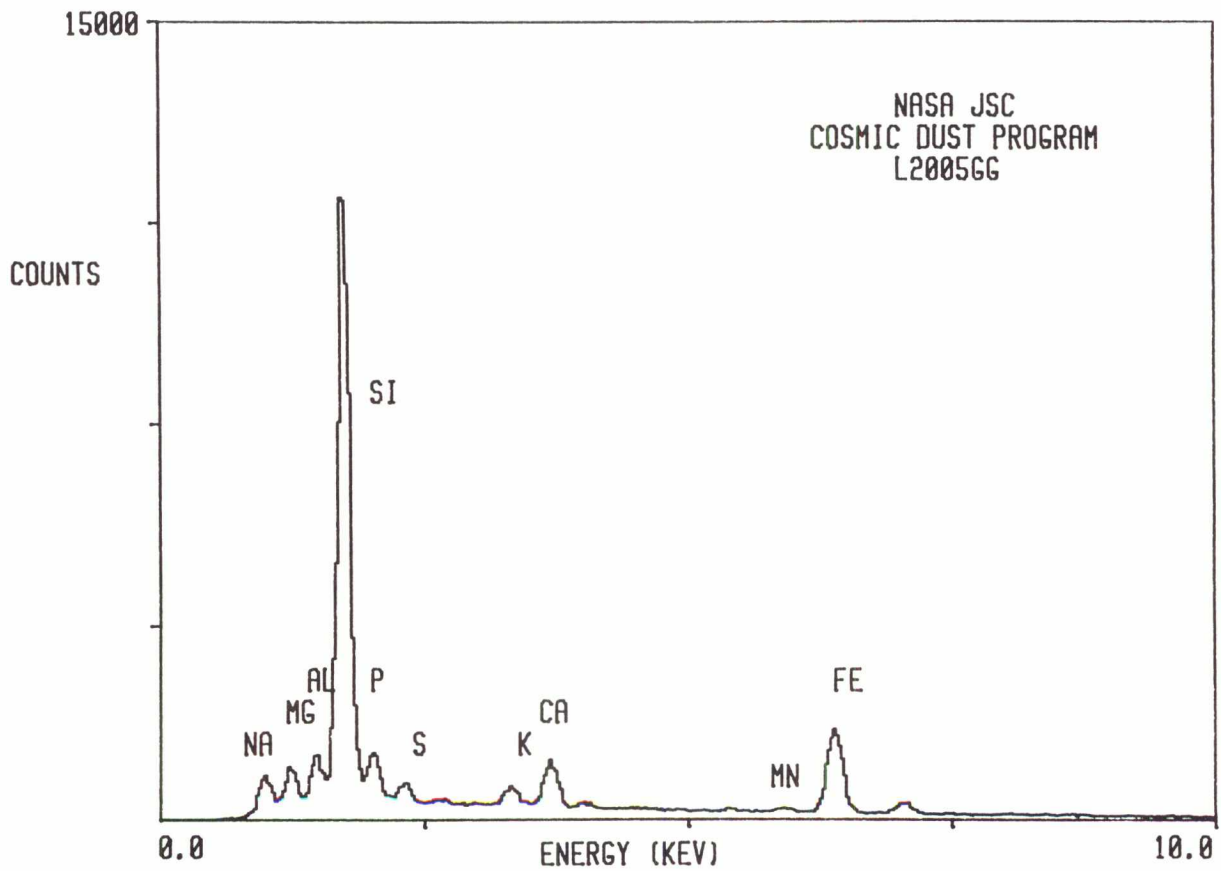

L2005 AG 14

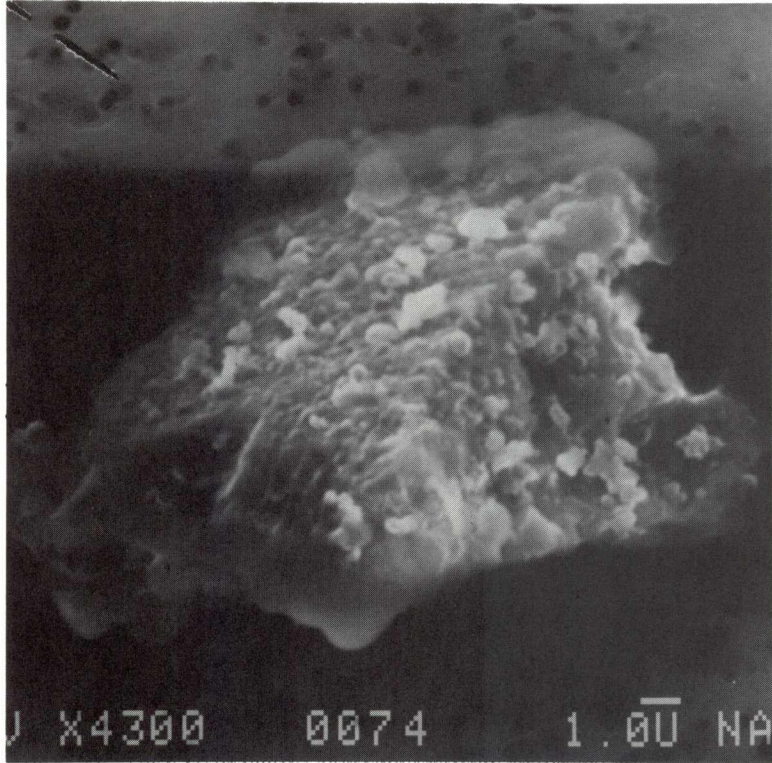

SIZE: 17x12
SHAPE: I
TRANS.: O
COLOR: Black
LUSTER: D
TYPE: C
COMMENTS:

S-92-35376

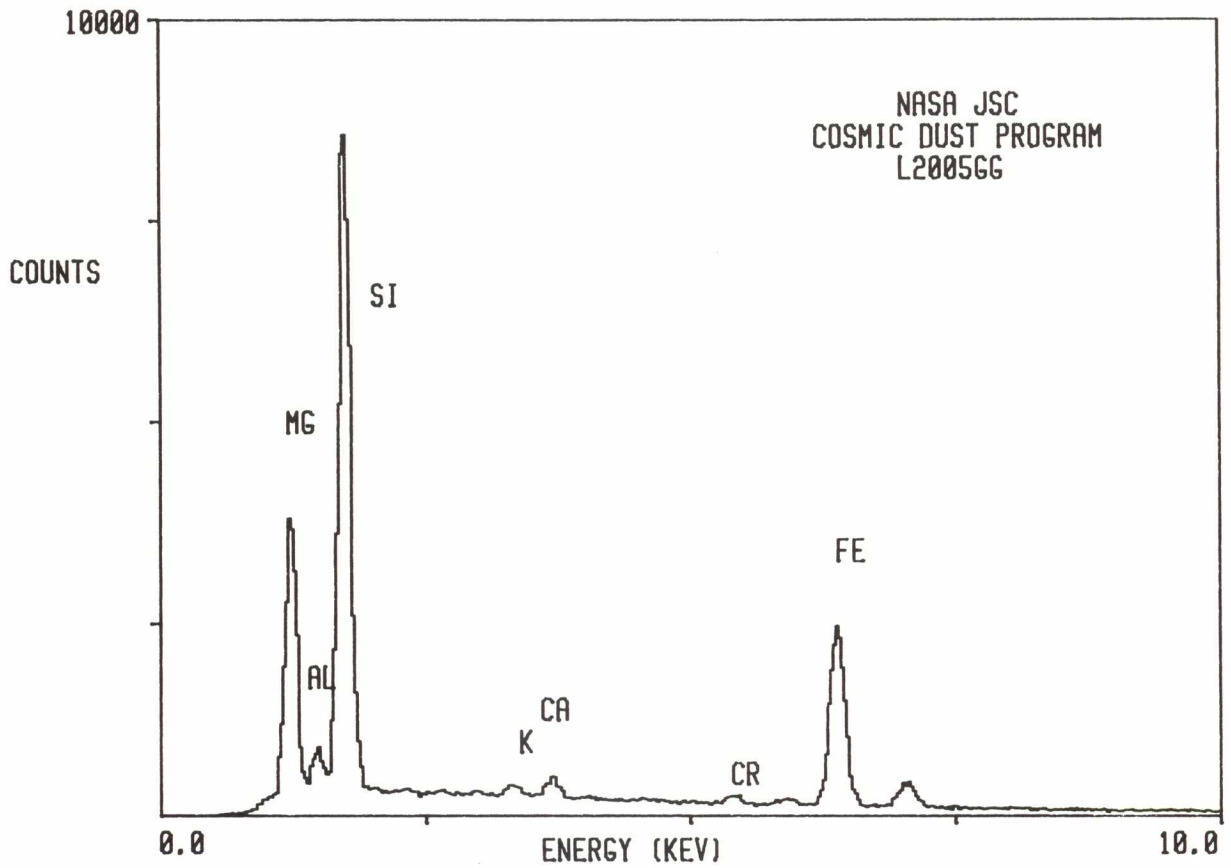

L2005 AG 16

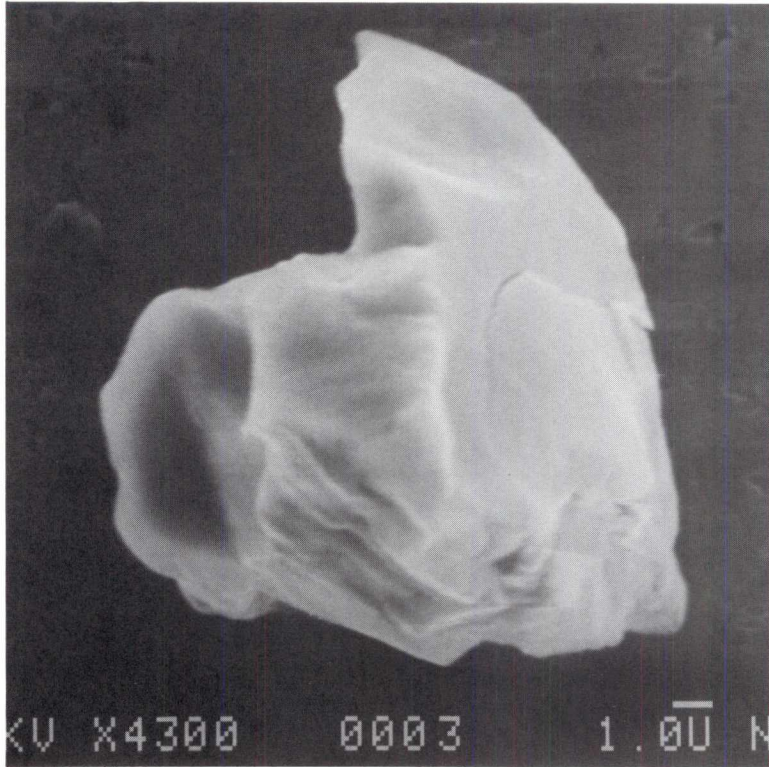

SIZE: 16
SHAPE: I
TRANS.: O
COLOR: Yellow
LUSTER: M
TYPE: C
COMMENTS:

S-92-35378

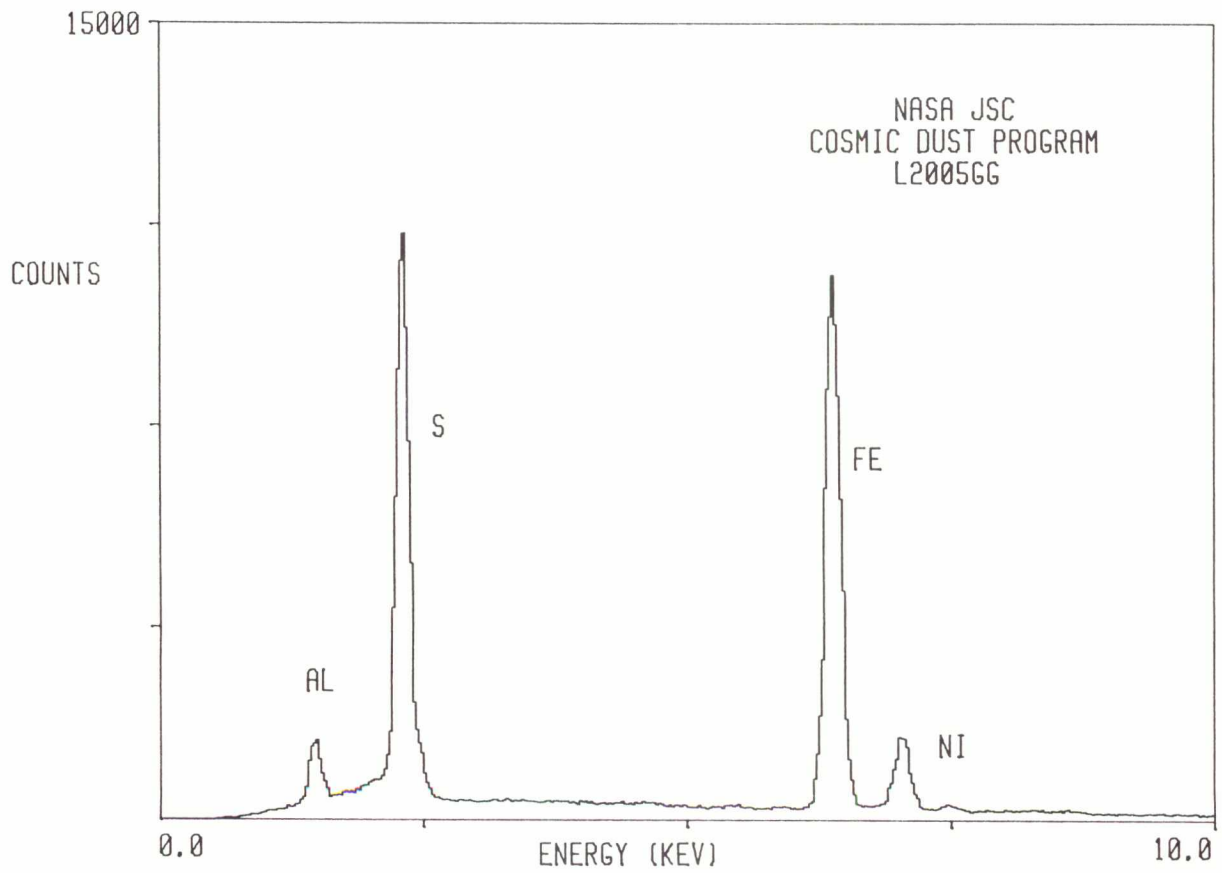

L2005 AG 17

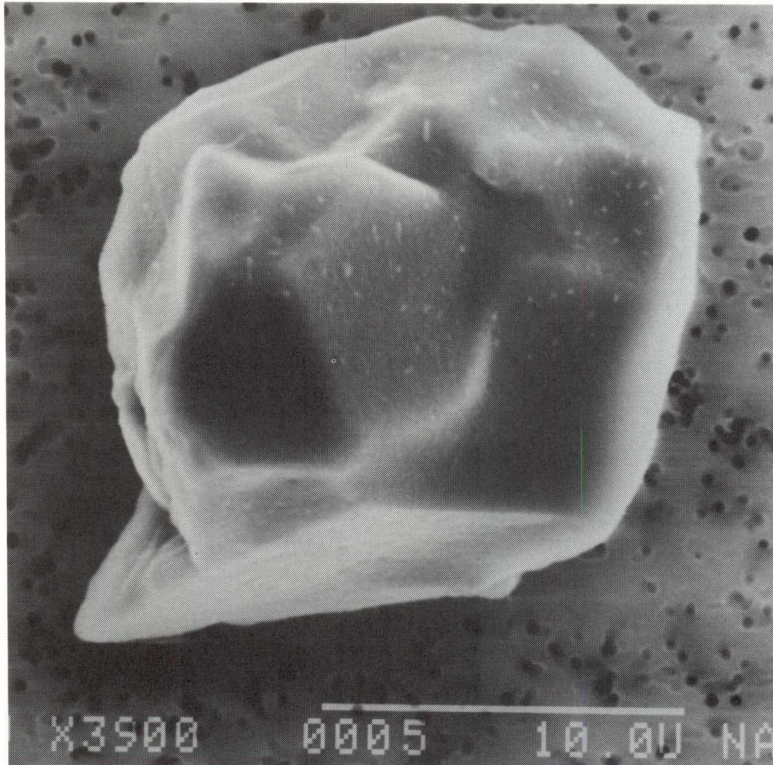

SIZE: 17
SHAPE: E
TRANS.: O
COLOR: Yellow
LUSTER: M
TYPE: C
COMMENTS:

S-92-35379

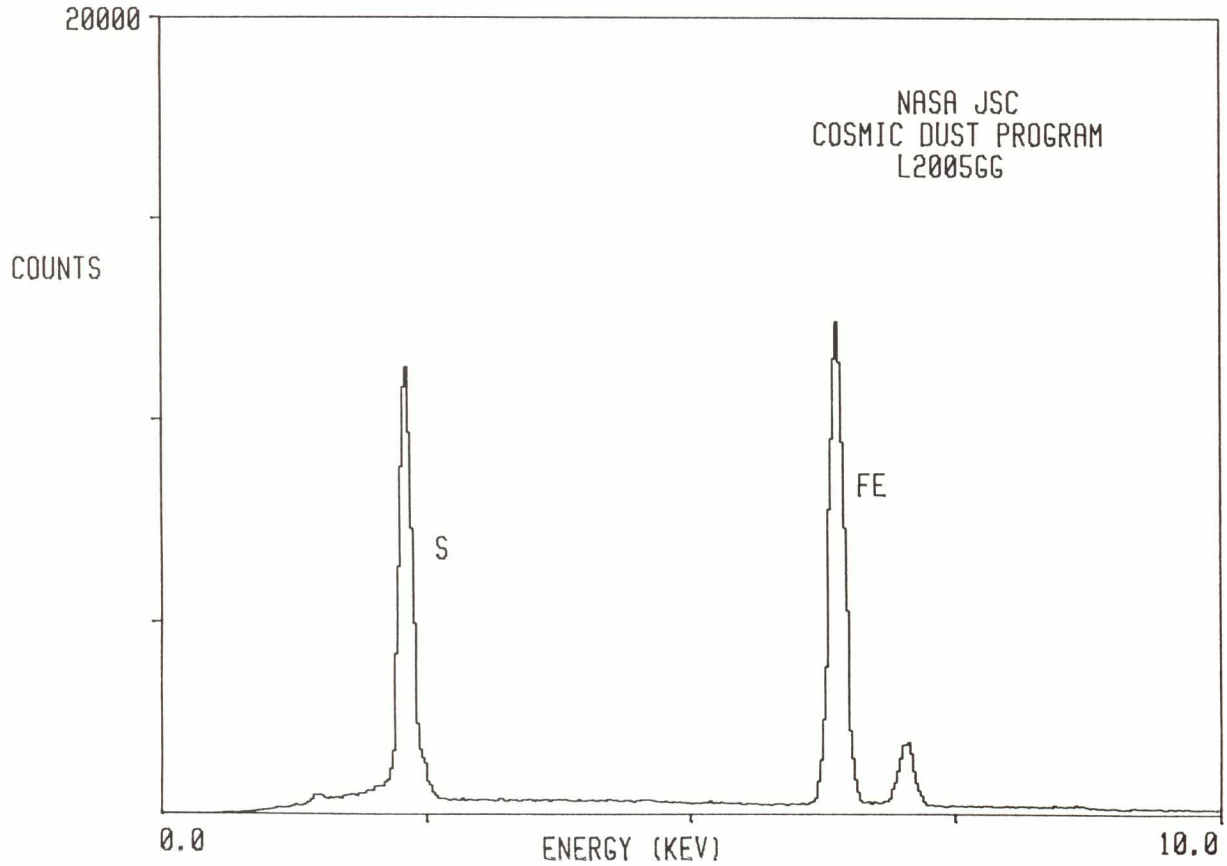

L2011 A 1

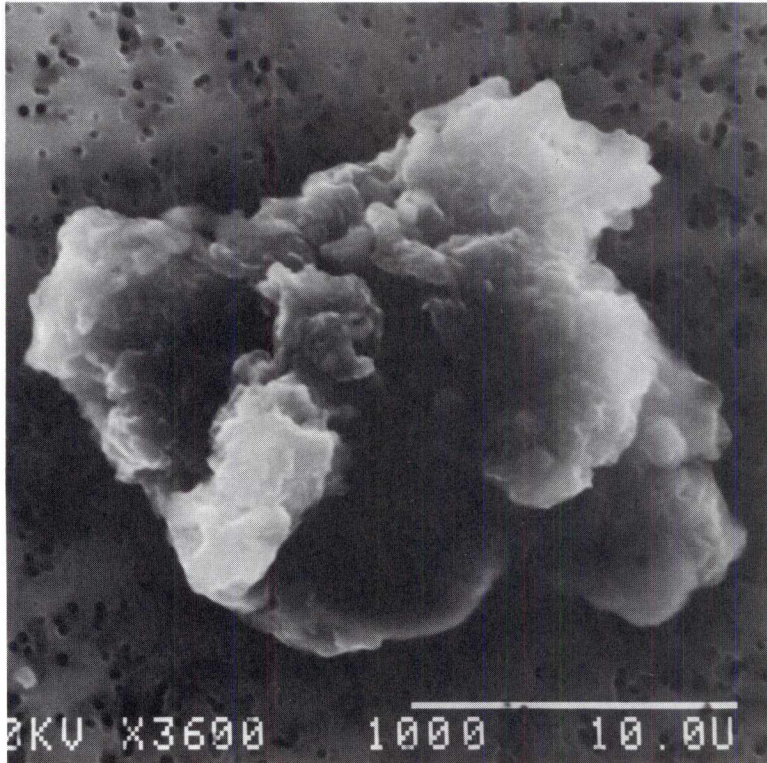

SIZE: 22x17
SHAPE: E
TRANS.: O
COLOR: Black
LUSTER: D
TYPE: C?
COMMENTS:
From Cluster 1

S-92-35882

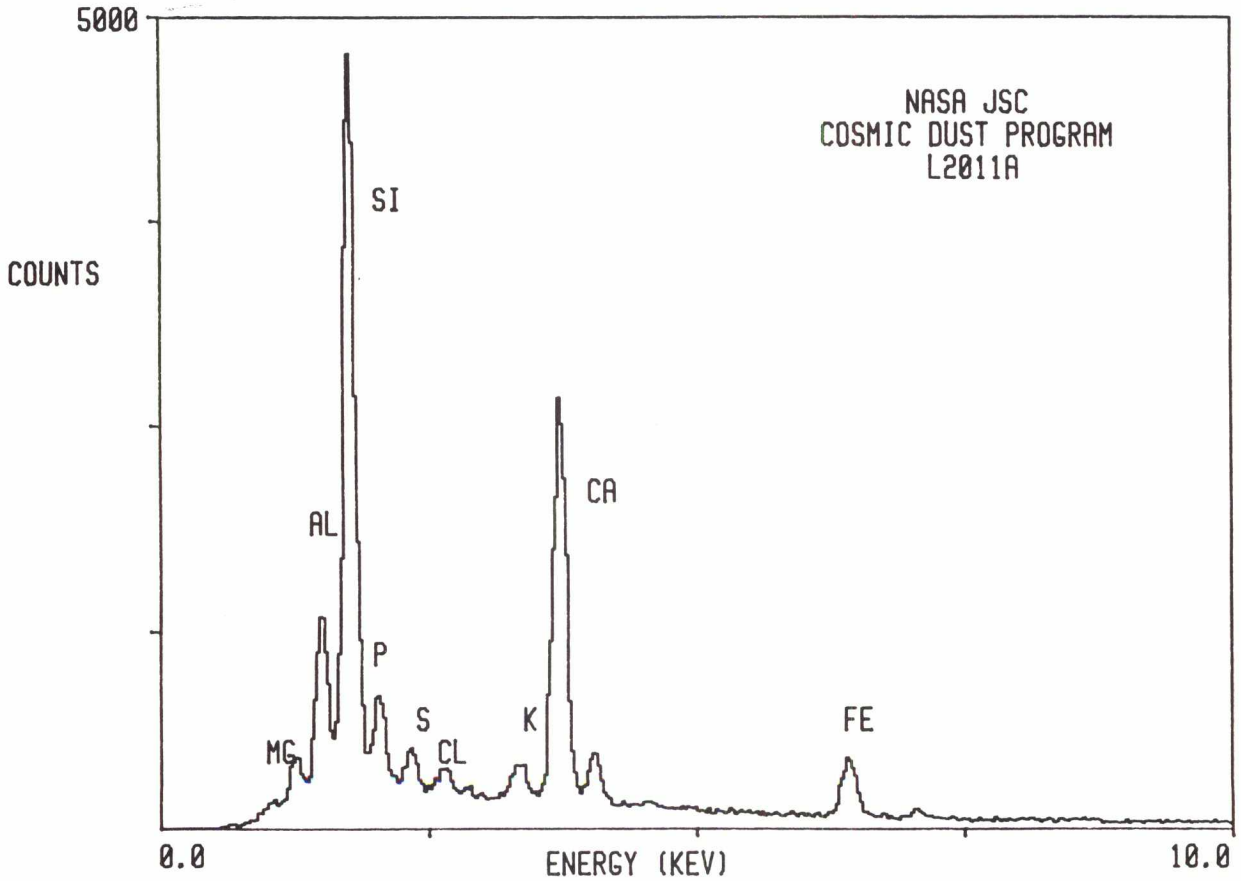

L2011 A 3

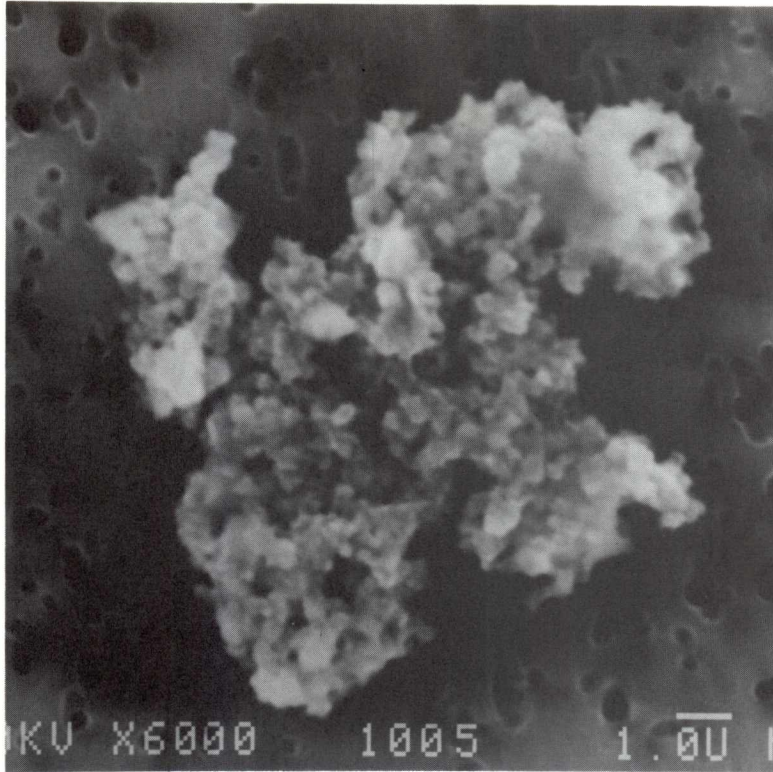

SIZE: 13x10

SHAPE: I

TRANS.: O

COLOR: Black

LUSTER: D

TYPE: C

COMMENTS:
From Cluster 3

S-92-35884

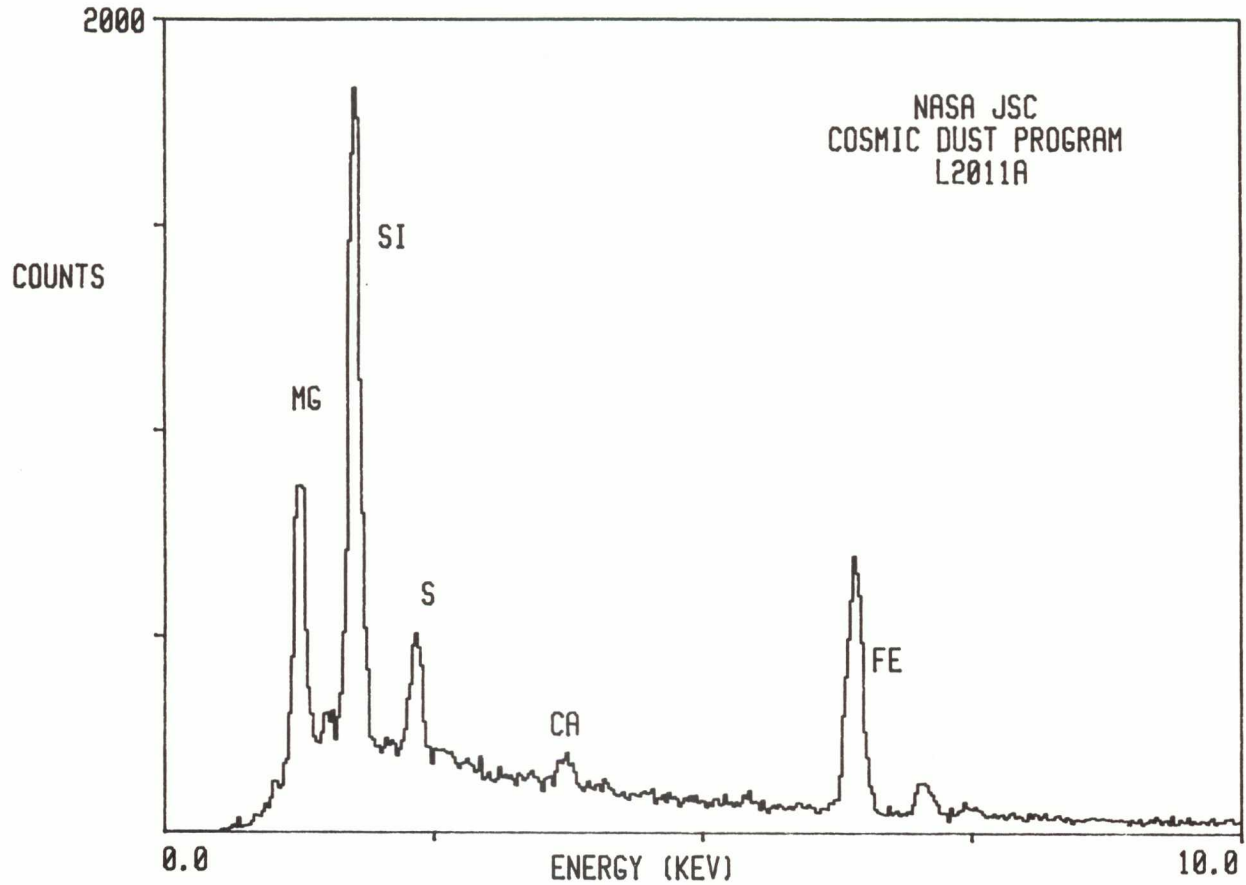

L2011 C 2

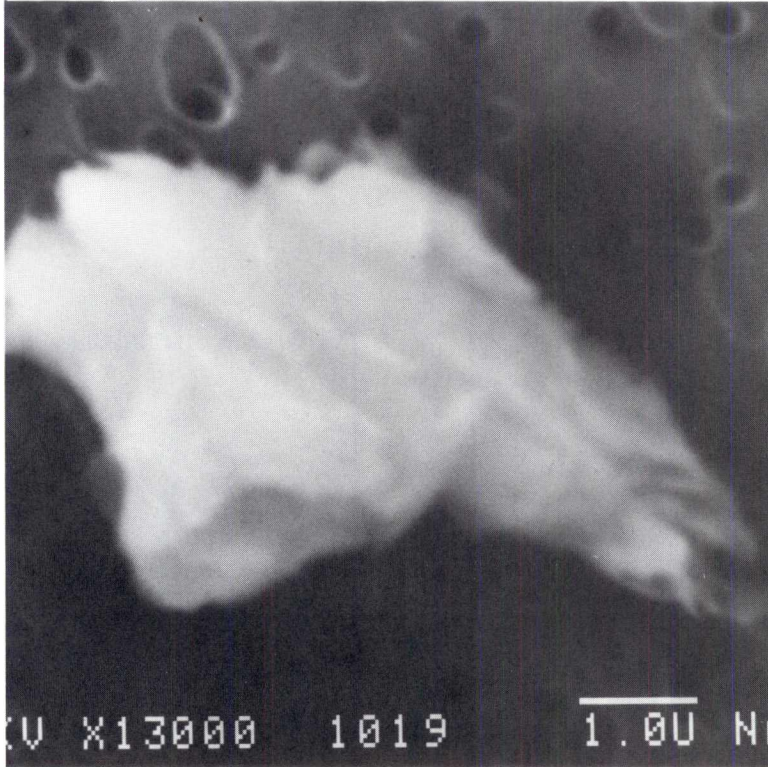

SIZE: 7
SHAPE: I
TRANS.: O
COLOR: Brown to White
LUSTER: V
TYPE: C?
COMMENTS:
Cluster 9

S-92-35873

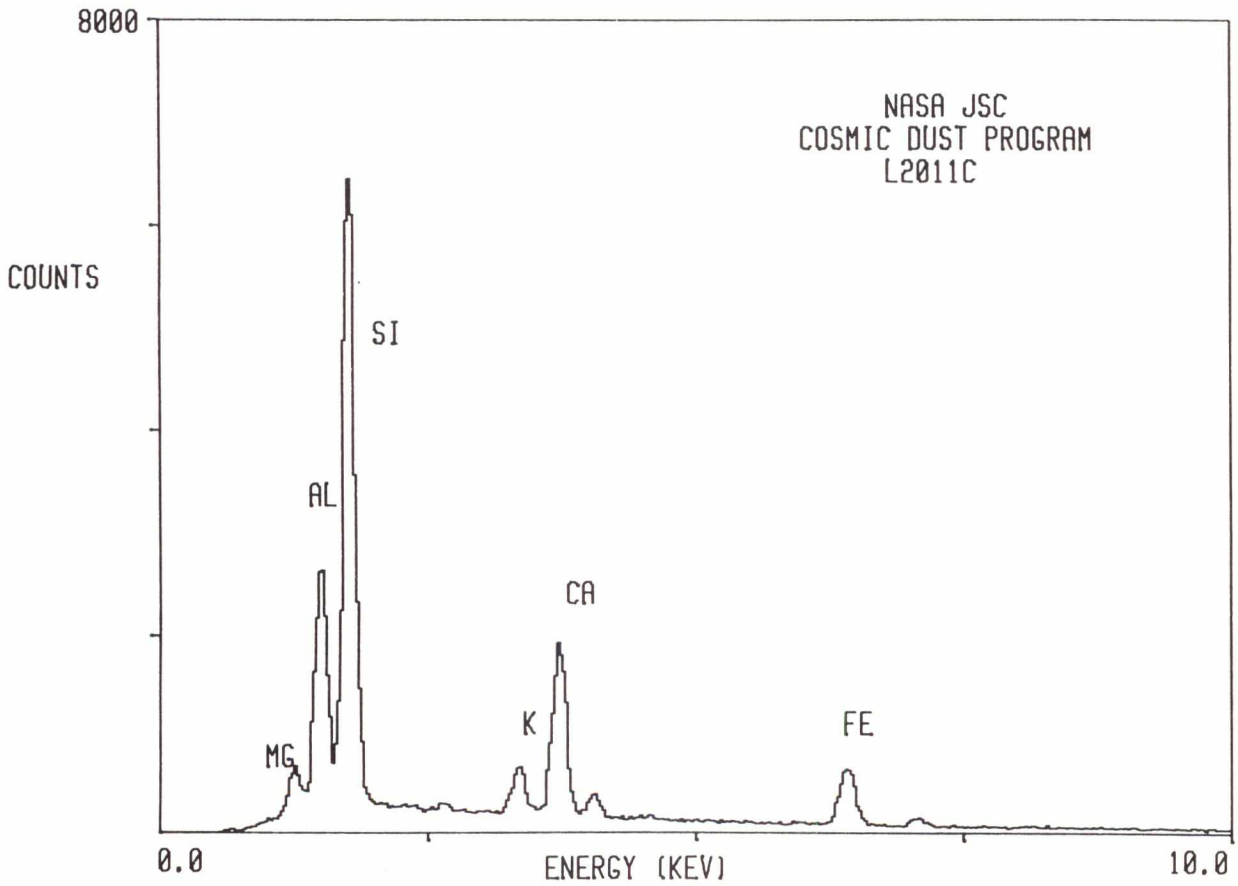

L2011 C 5

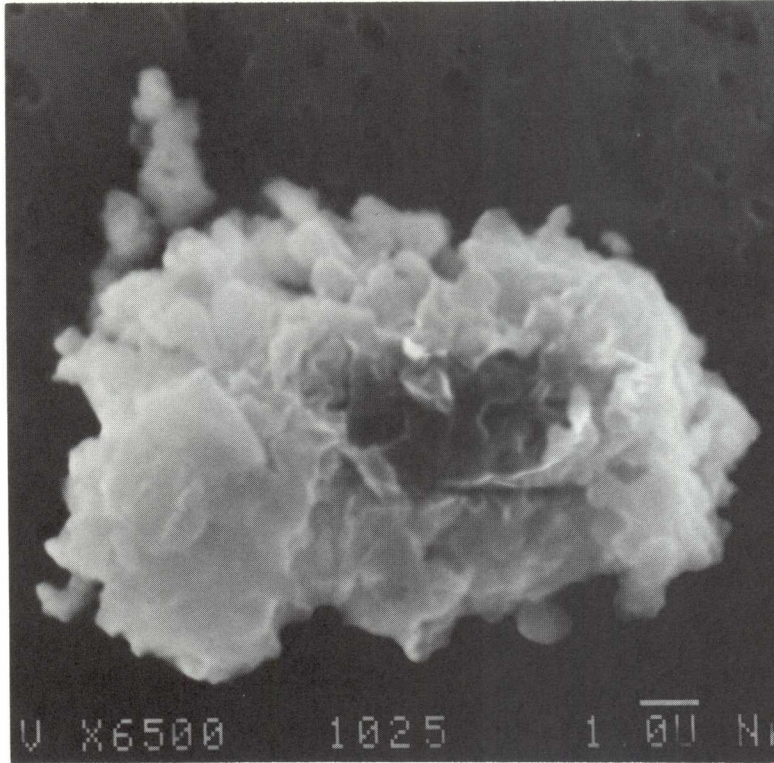

SIZE: 12x7
SHAPE: I
TRANS.: O
COLOR: Black
LUSTER: D/SM
TYPE: C
COMMENTS:
Cluster 11

S-92-35876

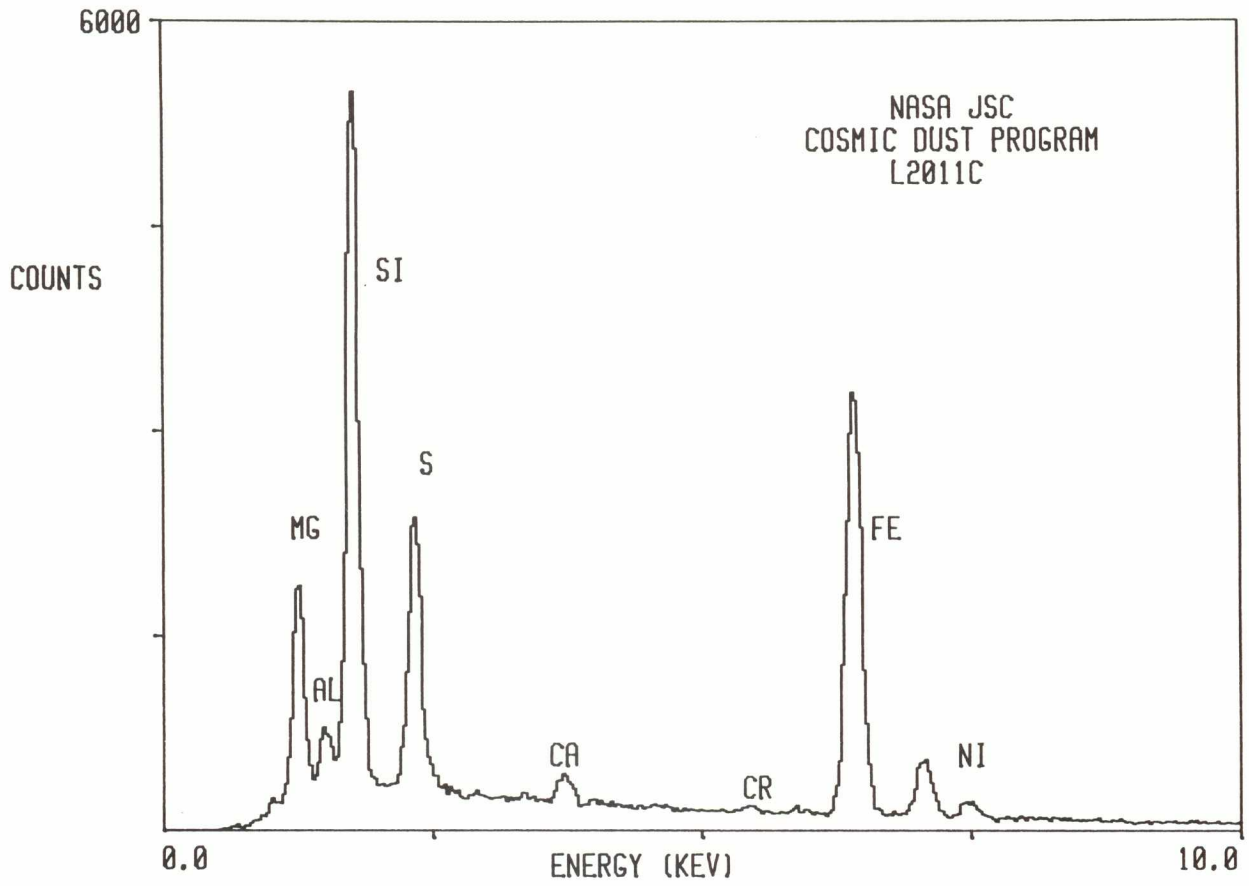

L2011 C 6

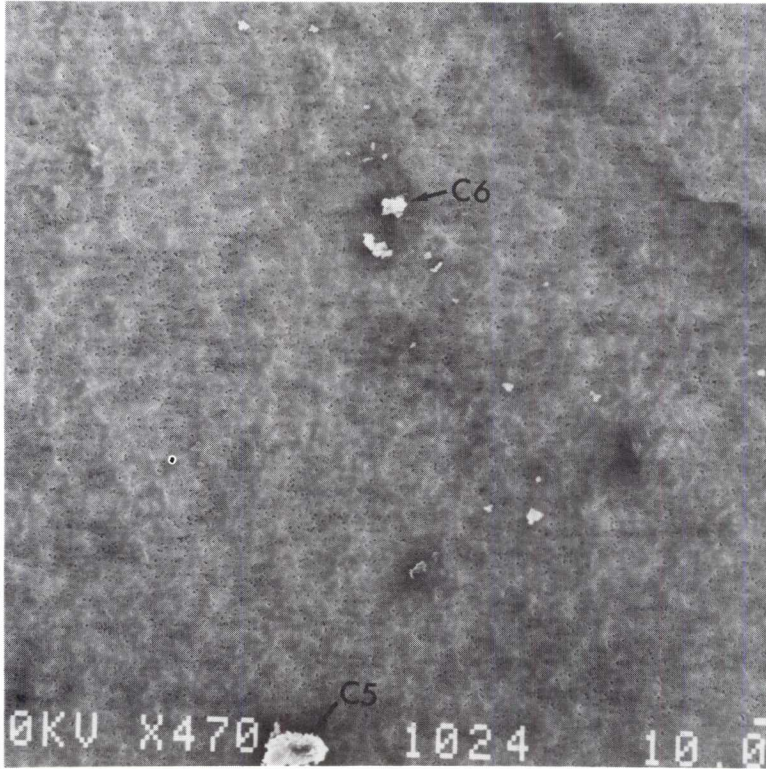

SIZE: 7
SHAPE: I
TRANS.: O
COLOR: Black
LUSTER: D/SM
TYPE: C

COMMENTS:
Cluster 11.
Largest particle
is 7 microns

S-92-35019

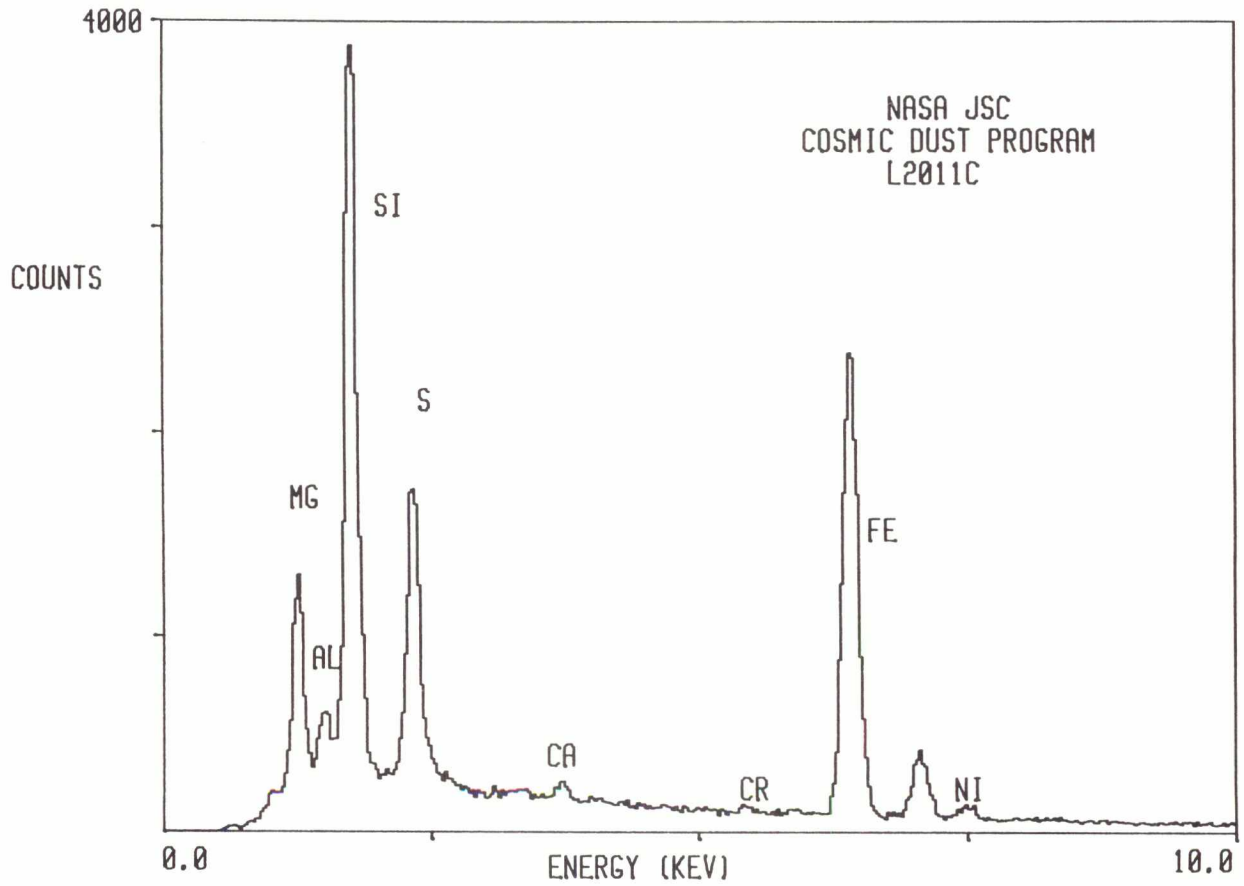

L2011 D 5

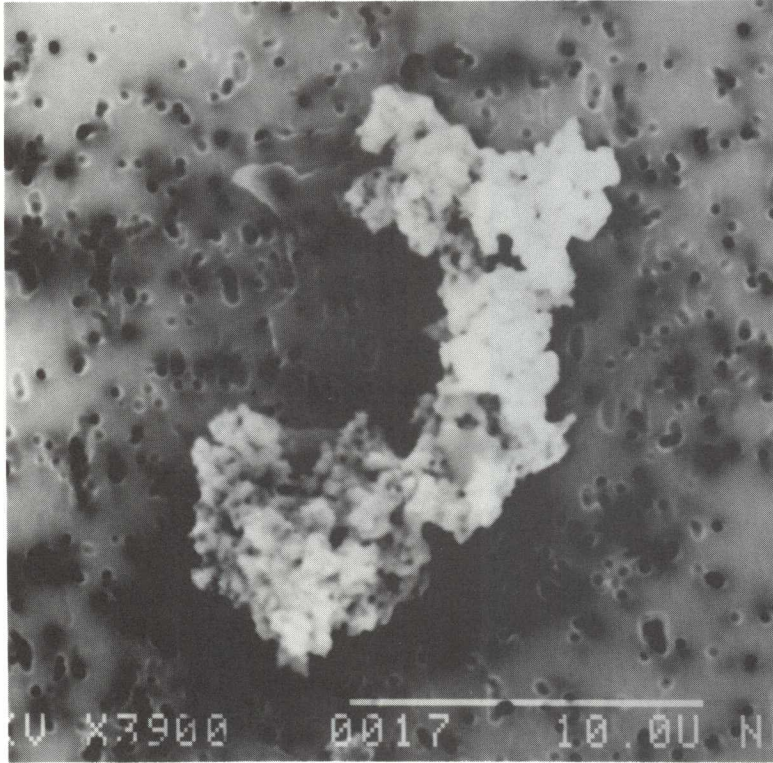

SIZE: 17x6
SHAPE: I
TRANS.: TL
COLOR: Orange to Black
LUSTER: R
TYPE: C
COMMENTS:
Cluster 15

S-92-35870

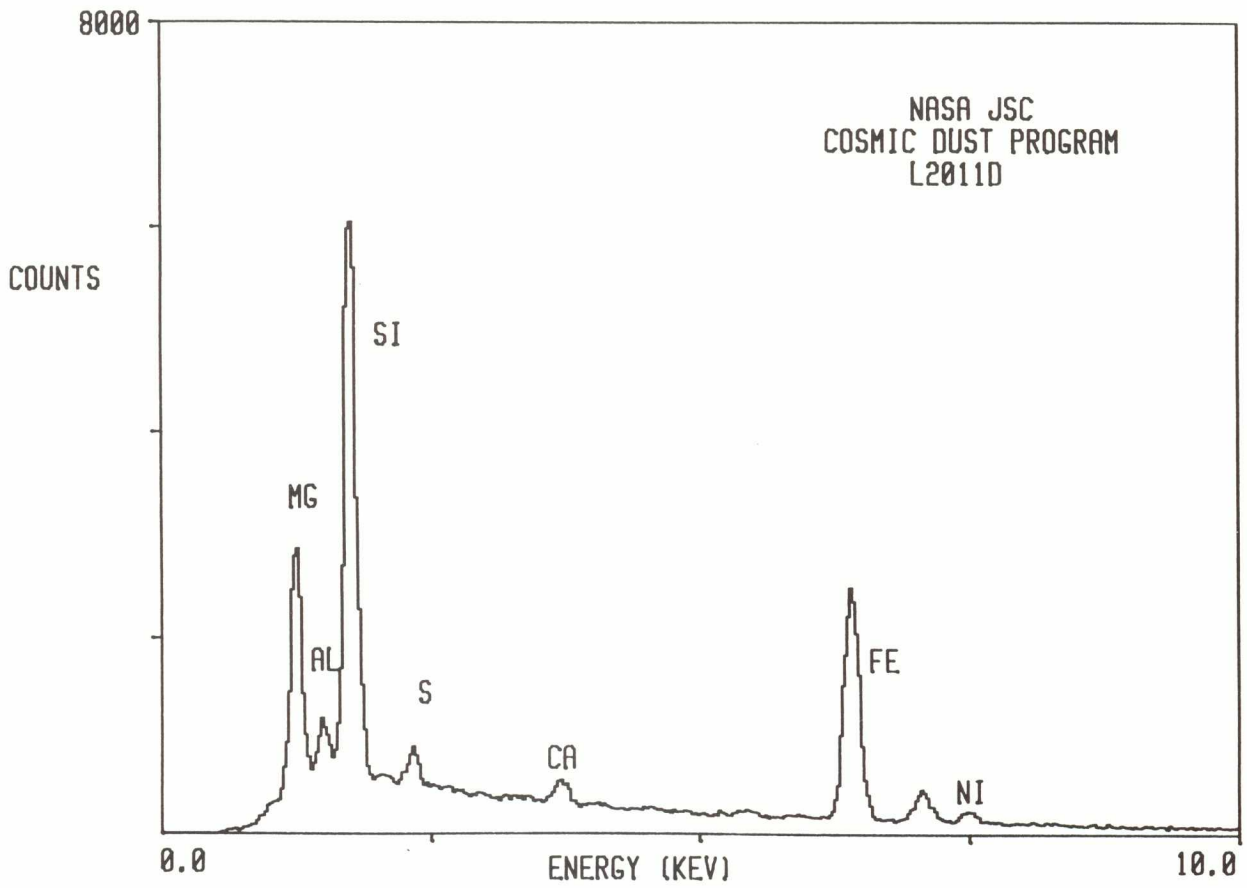

L2011 D 6

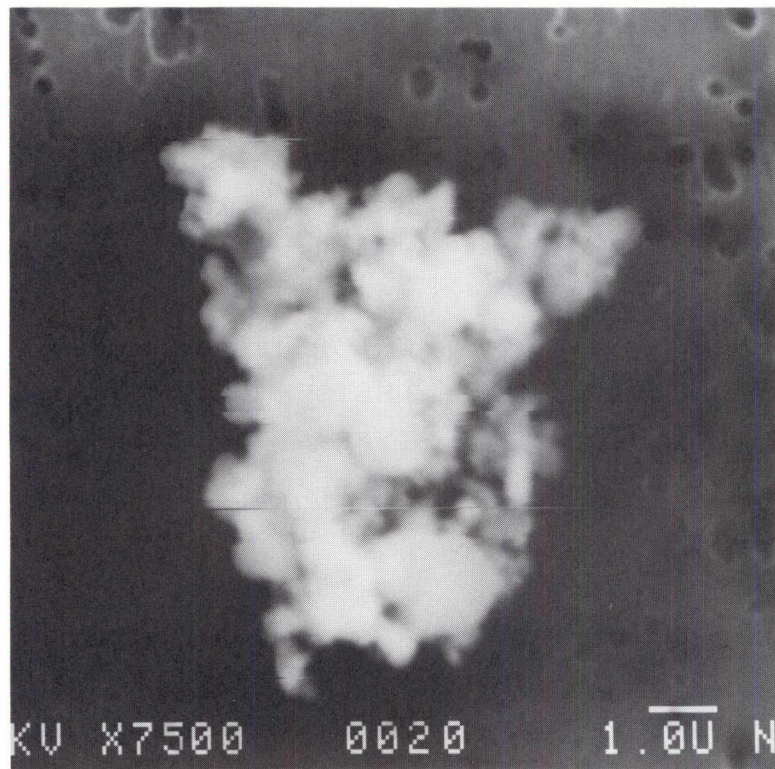

SIZE: 8x4
SHAPE: E
TRANS.: O
COLOR: Black
LUSTER: D
TYPE: C
COMMENTS:
Cluster 16

S-92-35871

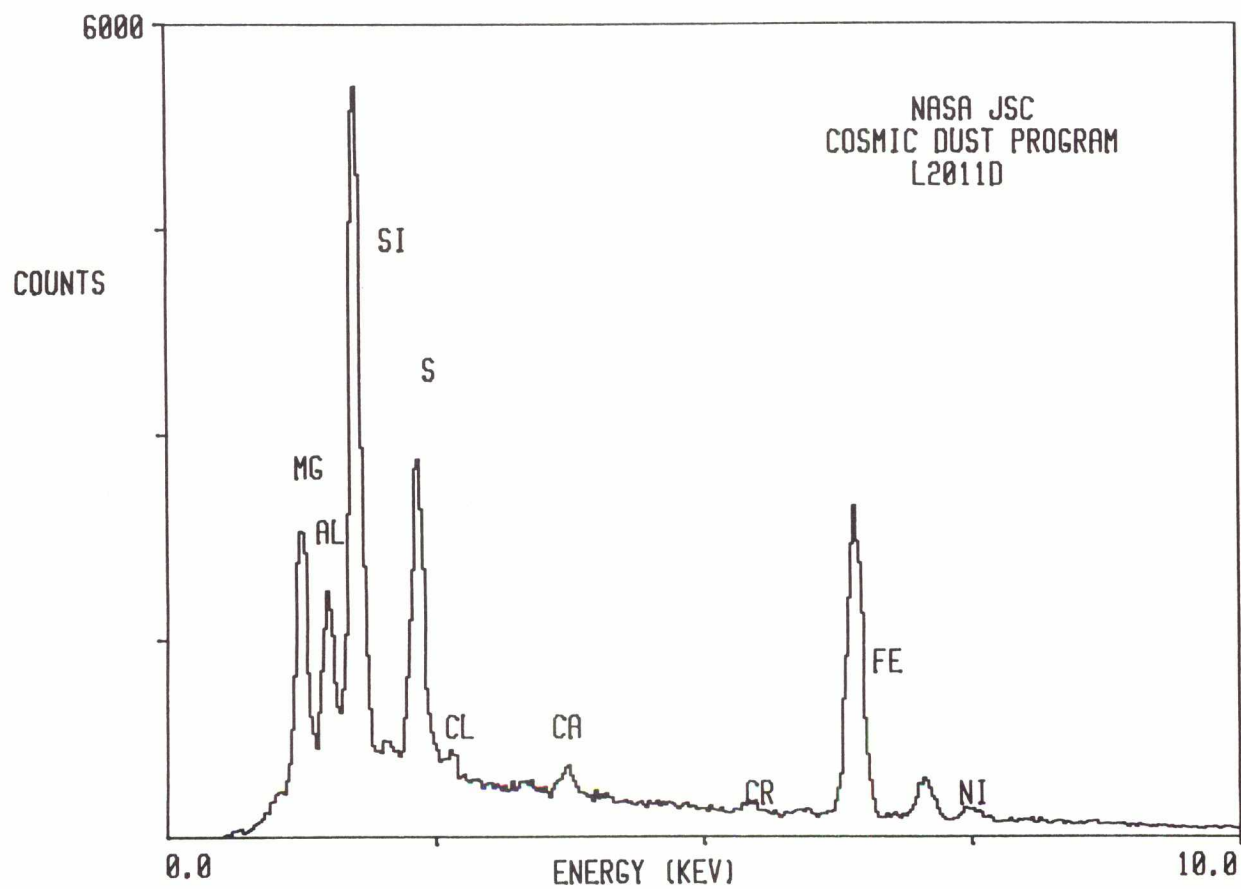

L2011 E 1

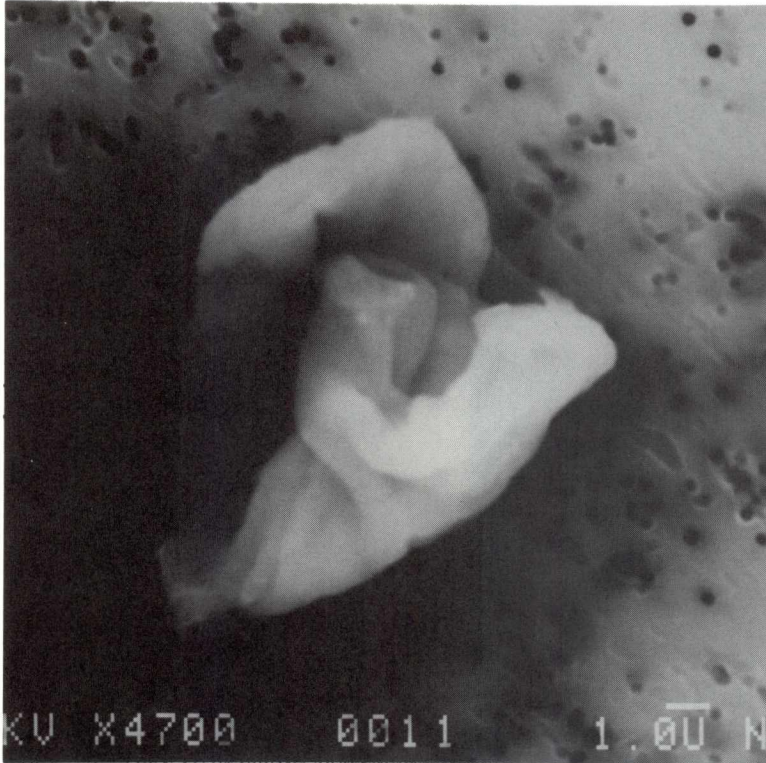

SIZE: 13
SHAPE: E
TRANS.: T
COLOR: Colorless
LUSTER: V
TYPE: C?

COMMENTS:
Cluster 17? Found
adjacent to L2011
E2

S-92-35859

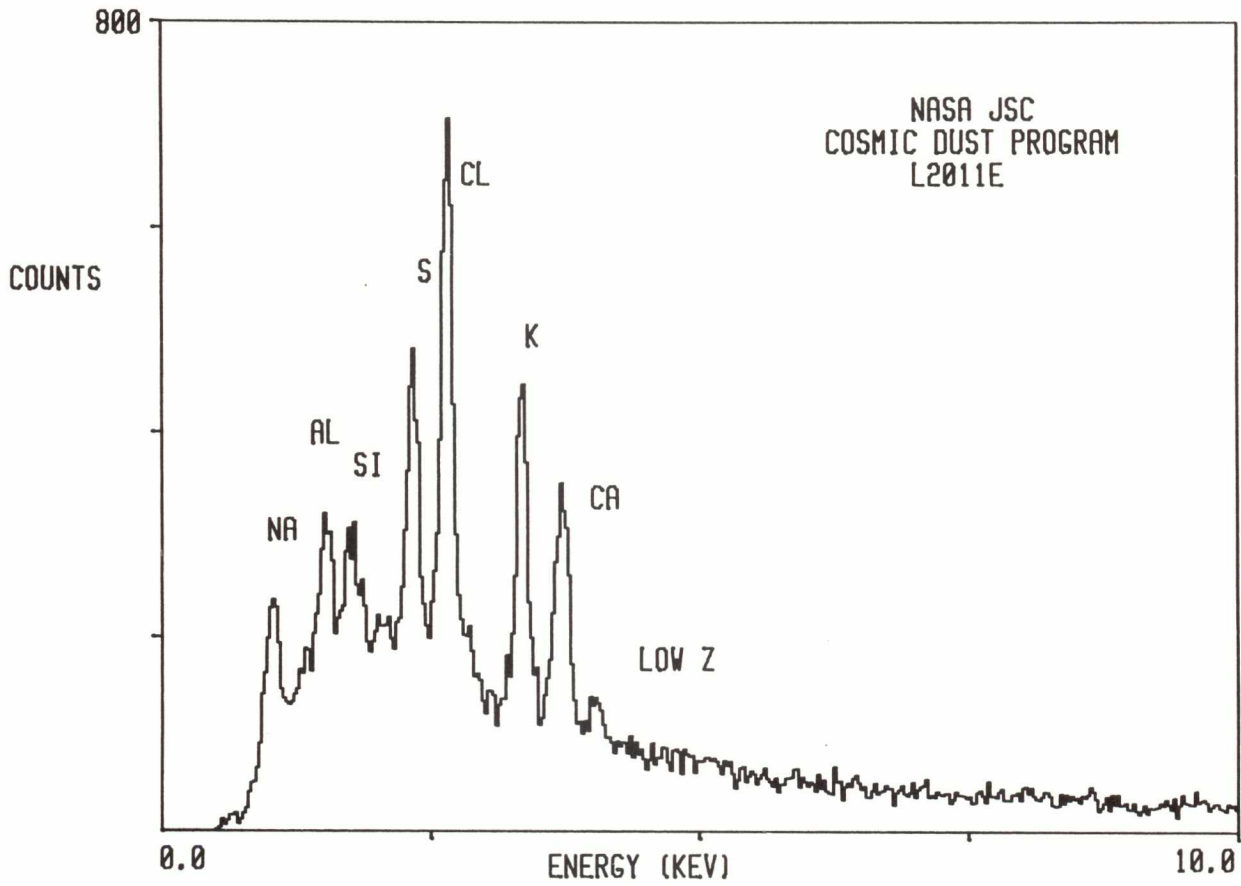

L2011 E 2

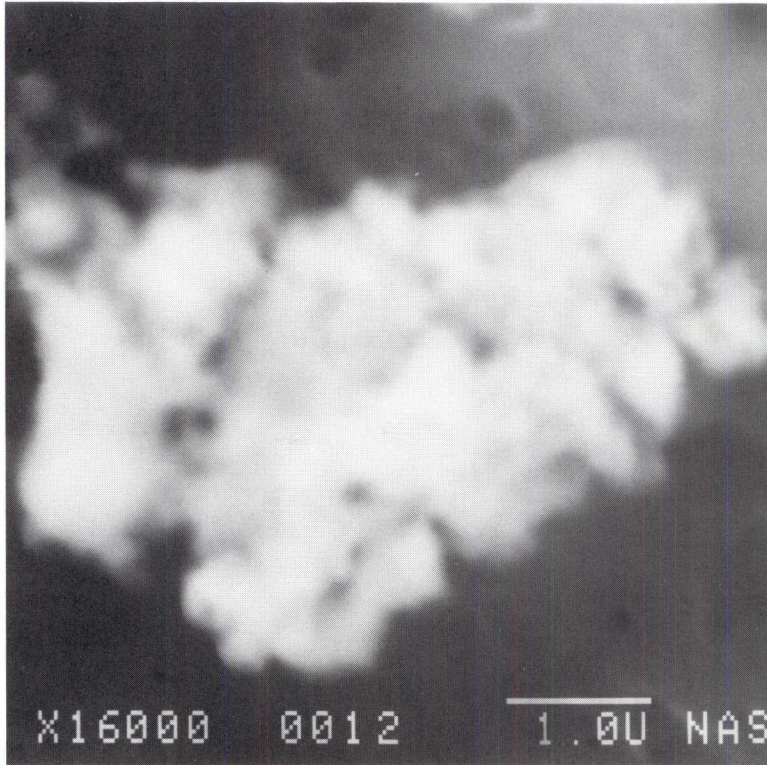

SIZE: 5x4
SHAPE: I
TRANS.: T
COLOR: Black
LUSTER: D
TYPE: C

COMMENTS:
Cluster 17. Found
adjacent to L2011
E1

S-92-35860

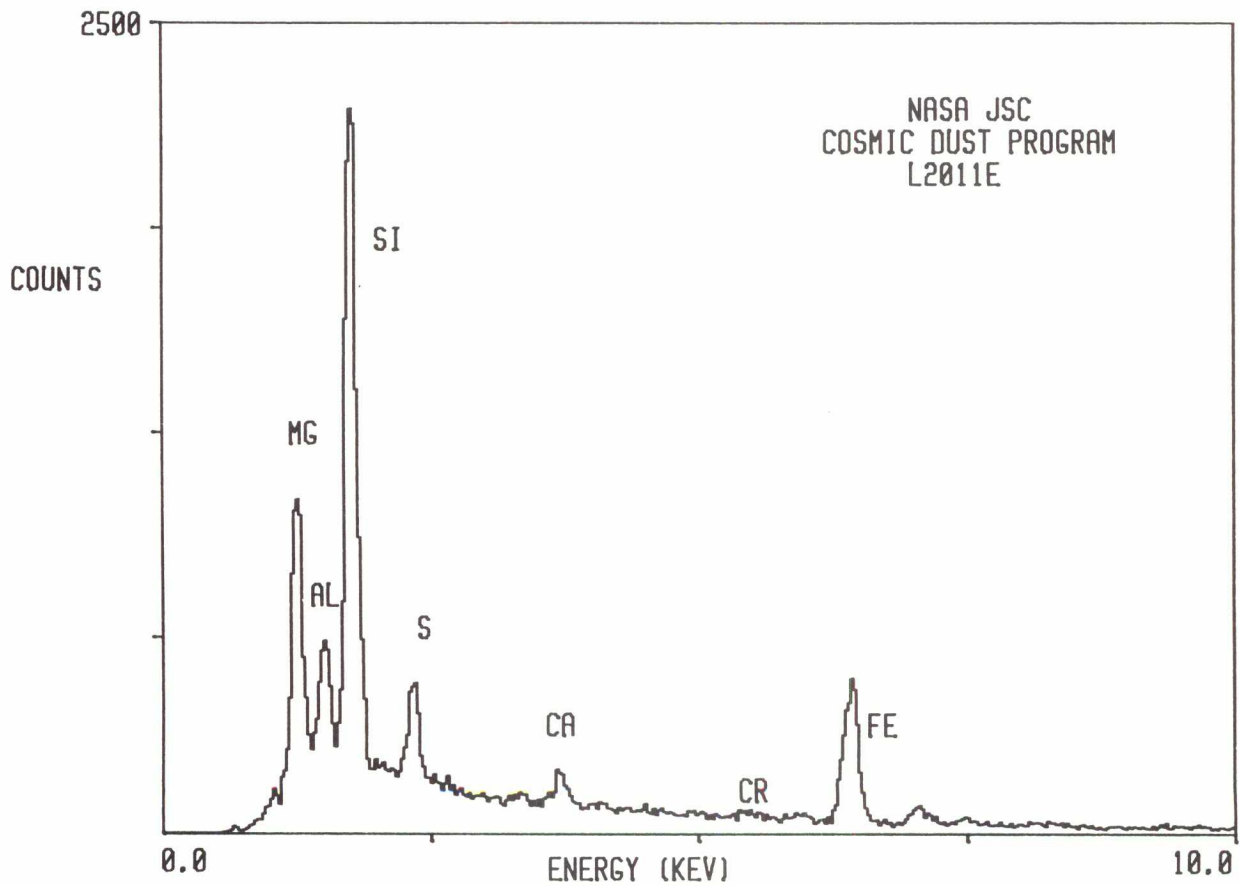

L2011 F 1

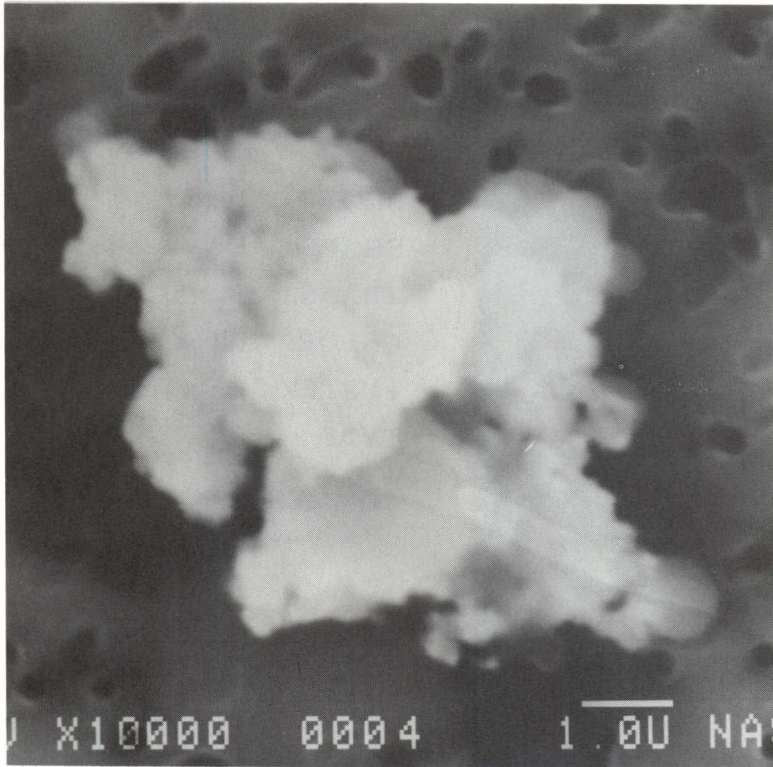

SIZE: 8x6
SHAPE: E
TRANS.: O
COLOR: Black
LUSTER: D
TYPE: C
COMMENTS:
Cluster 21

S-92-35856

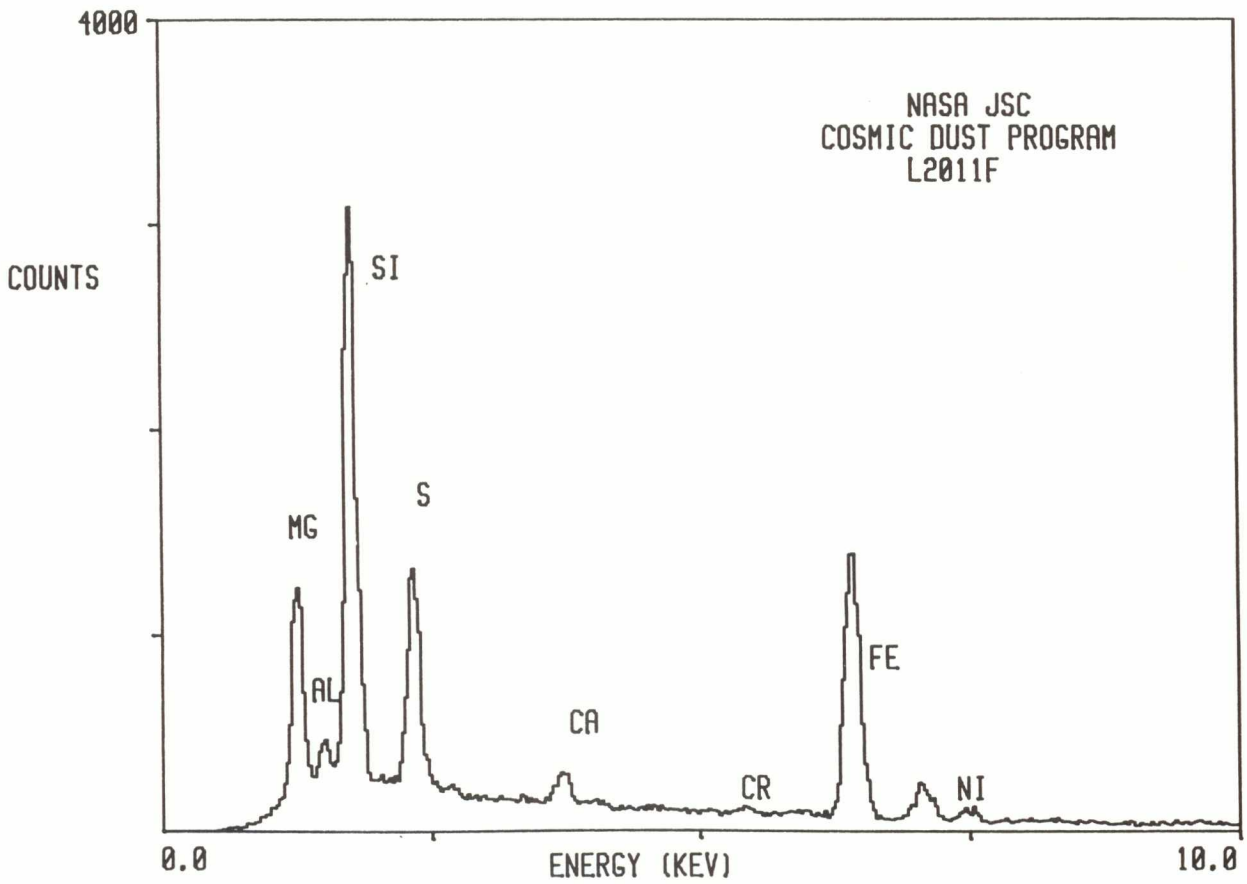

L2011 F 2

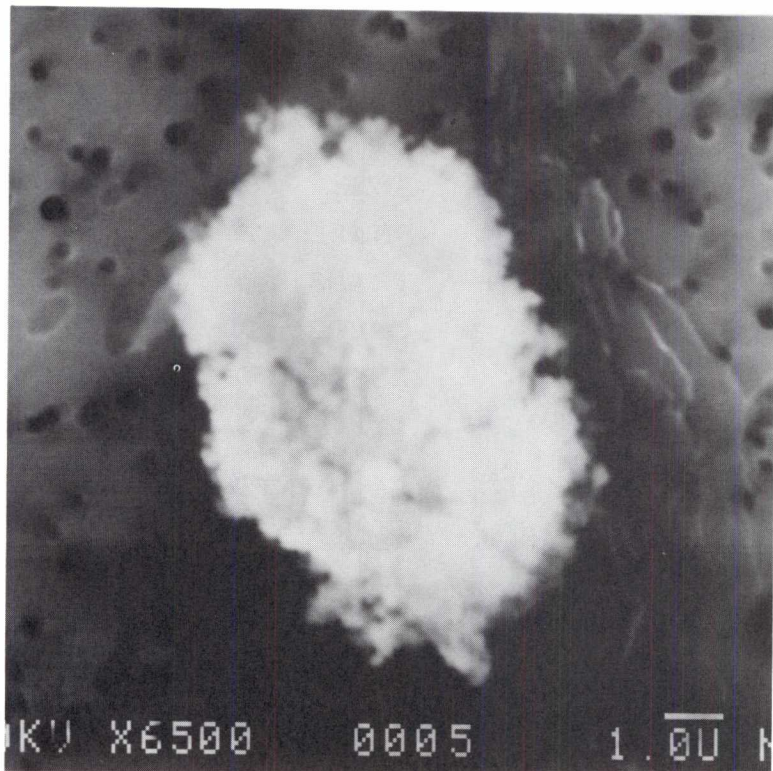

SIZE: 10x6
SHAPE: E
TRANS.: O
COLOR: Black
LUSTER: D
TYPE: C
COMMENTS:
Cluster 22

S-92-35857

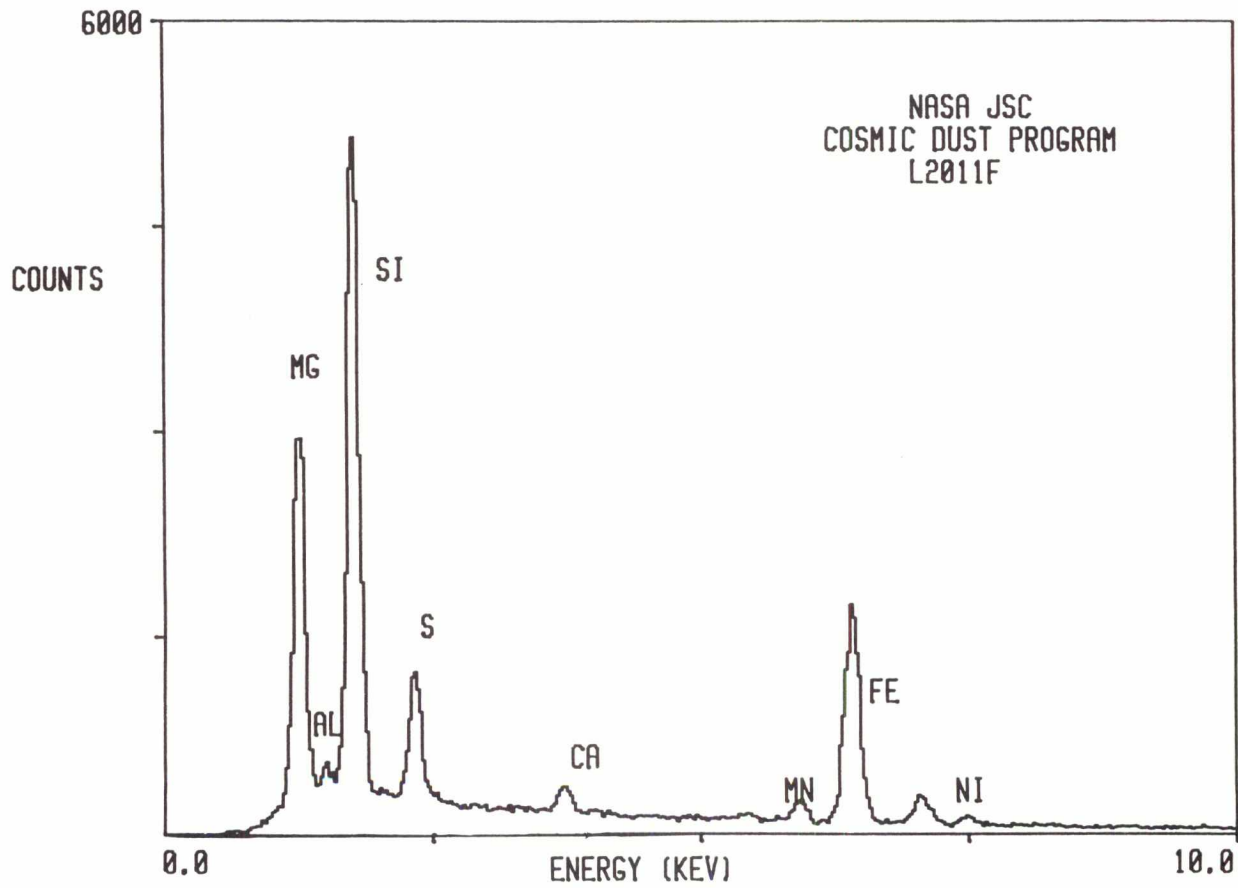

L2011 G 6

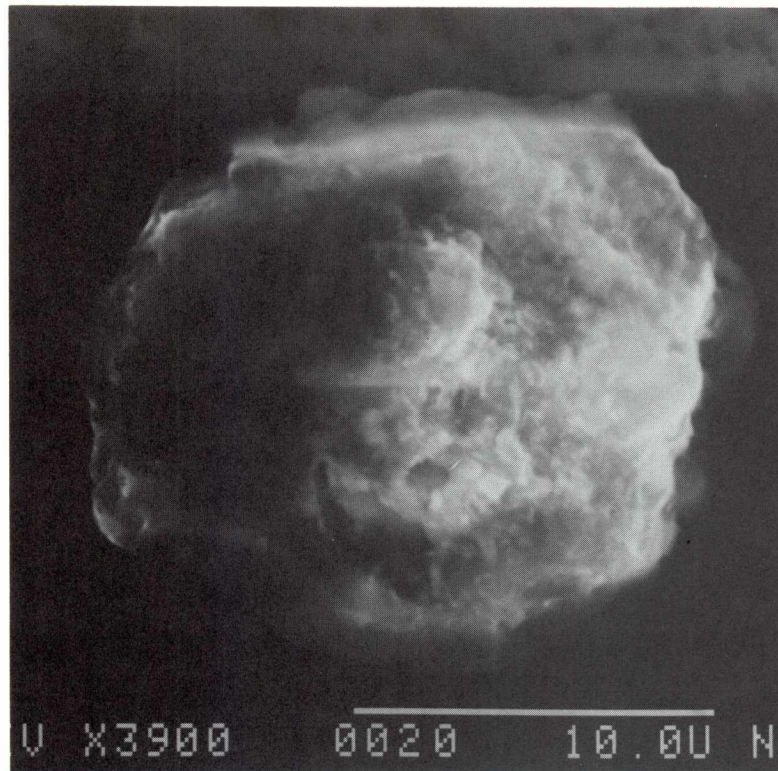

SIZE: 20
SHAPE: S/E
TRANS.: TL
COLOR: White
LUSTER: V
TYPE: C?
COMMENTS:

S-92-35849

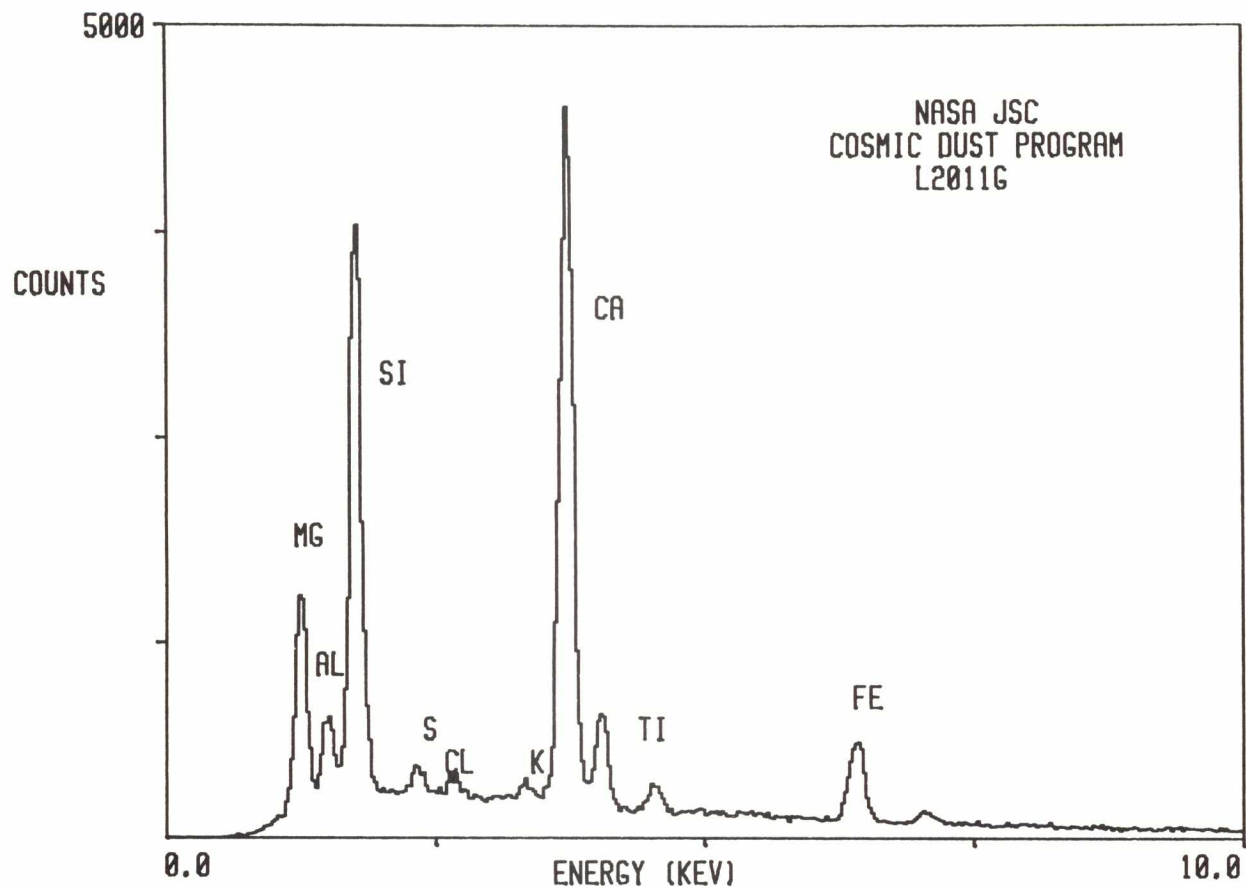

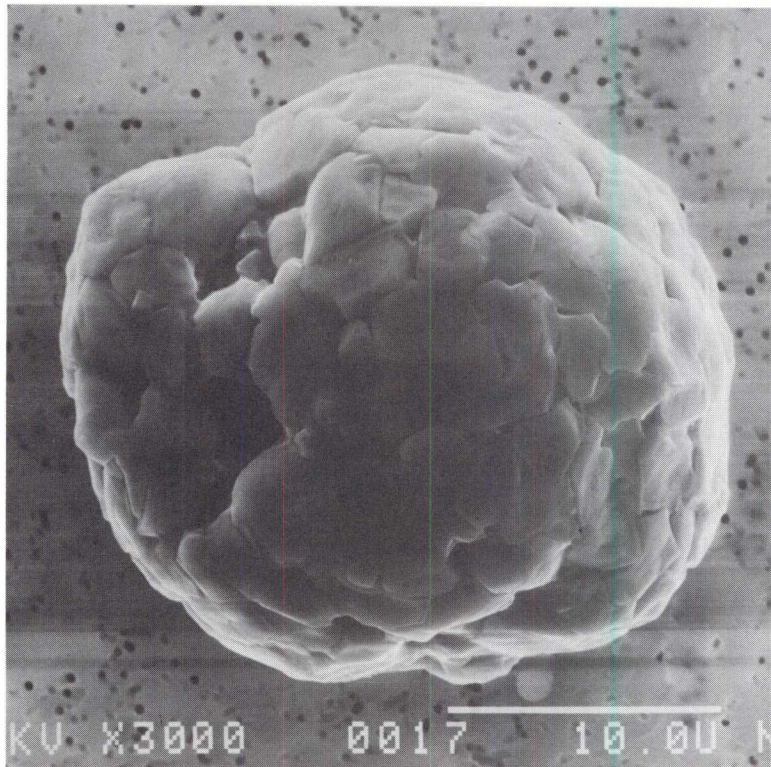

S-92-35821

SIZE: 24
SHAPE: S
TRANS.: O
COLOR: Black
LUSTER: SM
TYPE: C
COMMENTS:

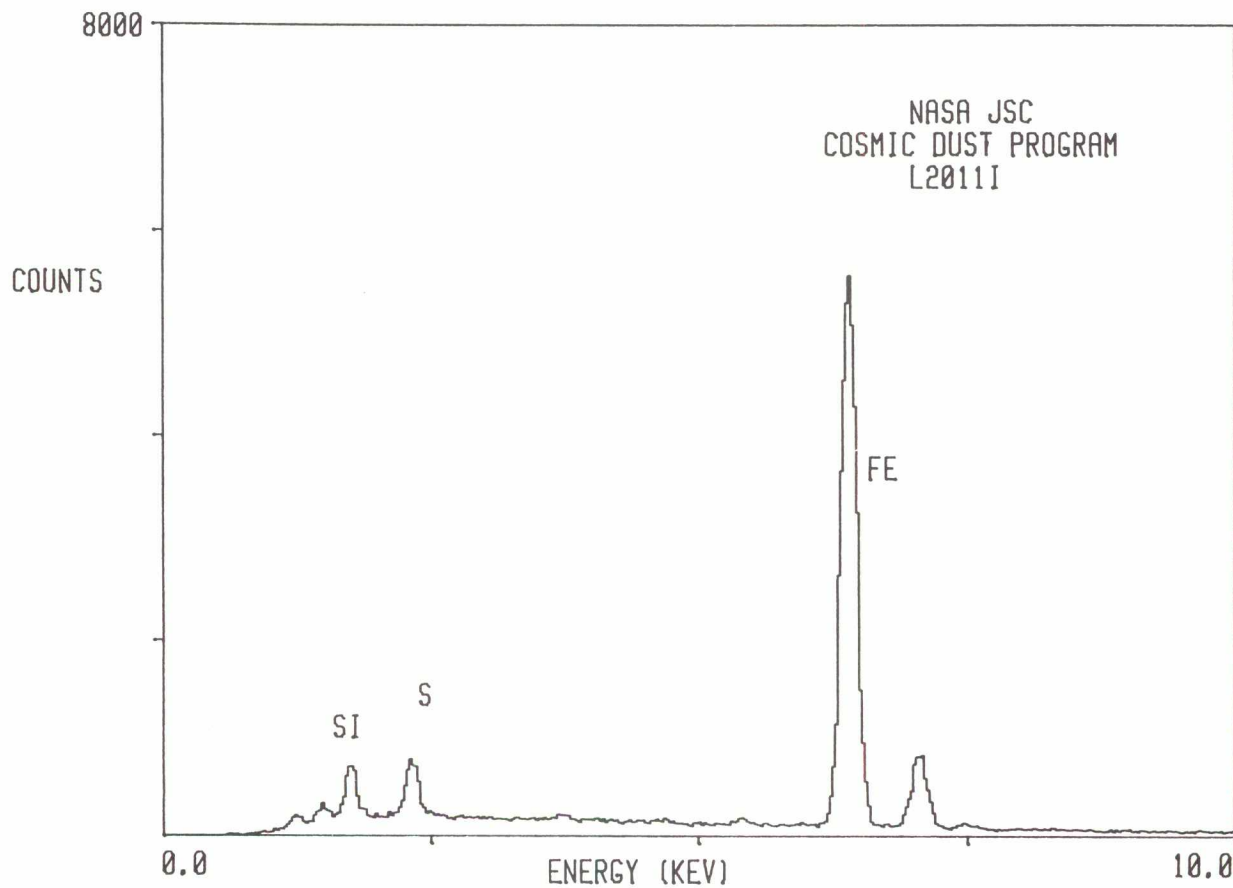

L2011 I 8



SIZE: 9
SHAPE: S
TRANS.: O
COLOR: Black
LUSTER: SM
TYPE: C
COMMENTS:

S-92-35823

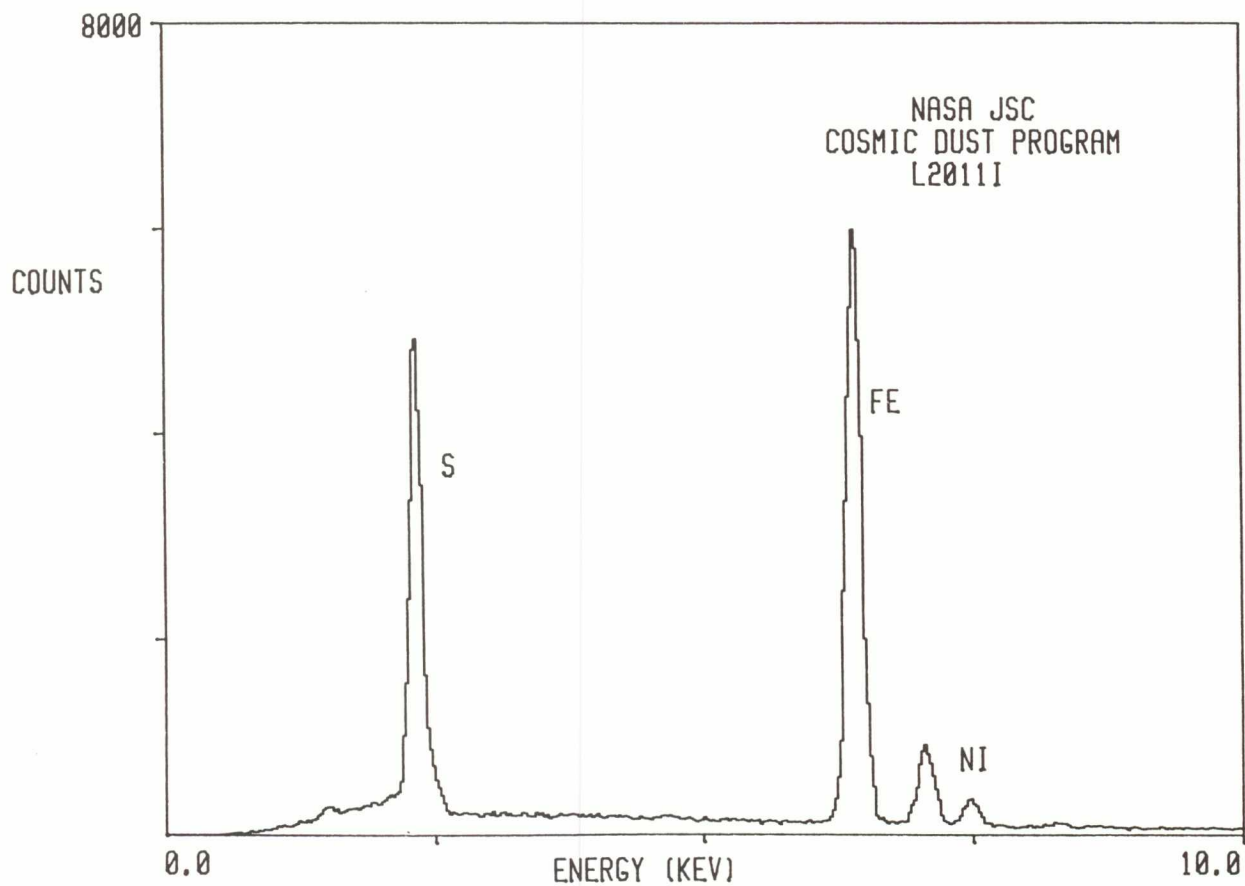

L2011 I 9

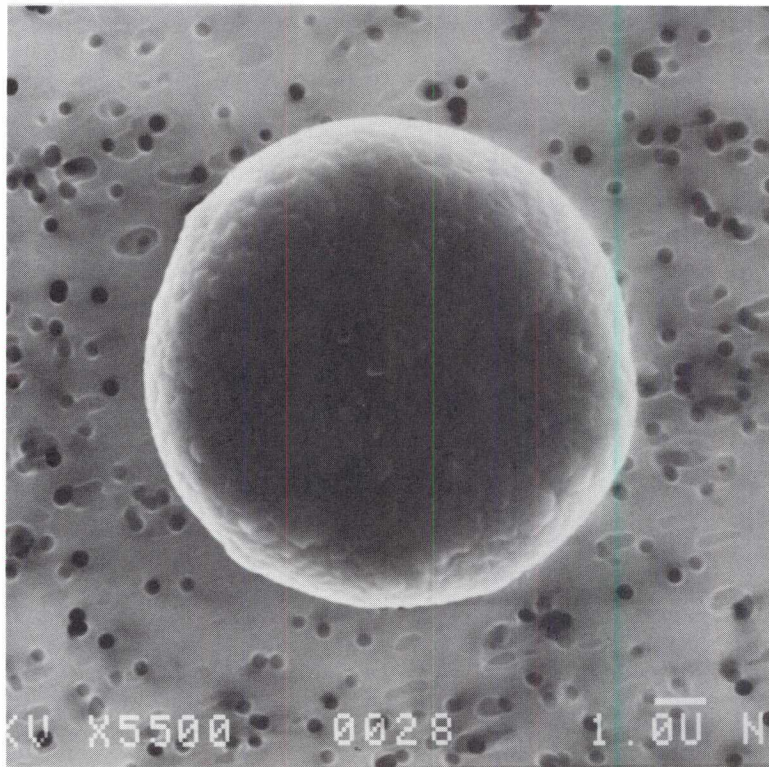

SIZE: 11
SHAPE: S
TRANS.: O
COLOR: Black
LUSTER: SM
TYPE: C
COMMENTS:

S-92-35824

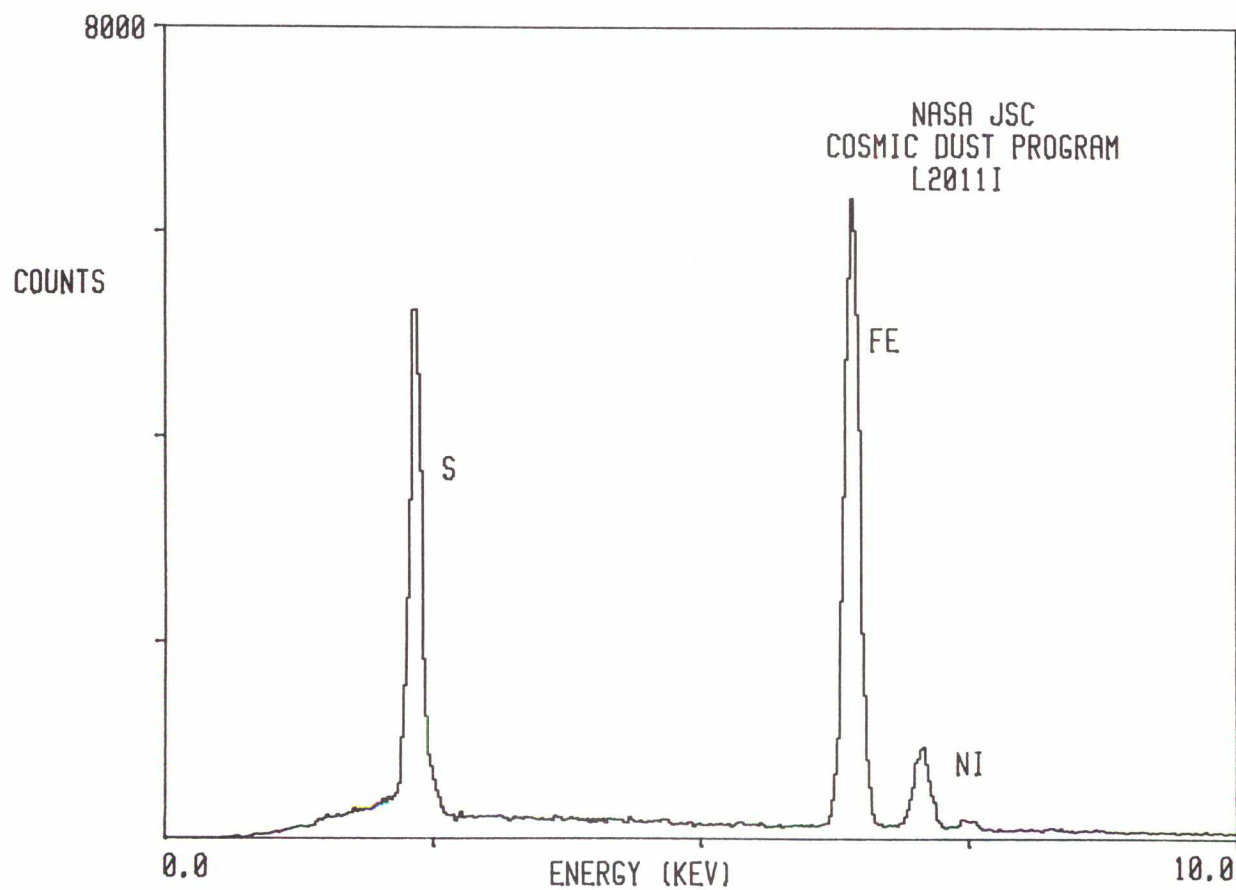

L2011 J 1

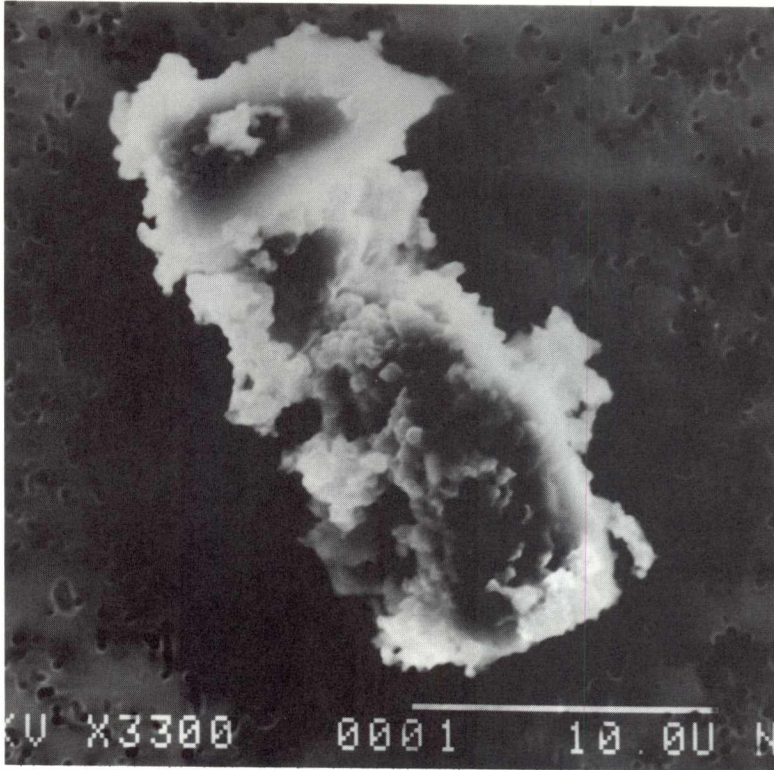

SIZE: 24x11
SHAPE: E
TRANS.: O
COLOR: Black to Brown
LUSTER: M/D
TYPE: C
COMMENTS:

S-92-35800

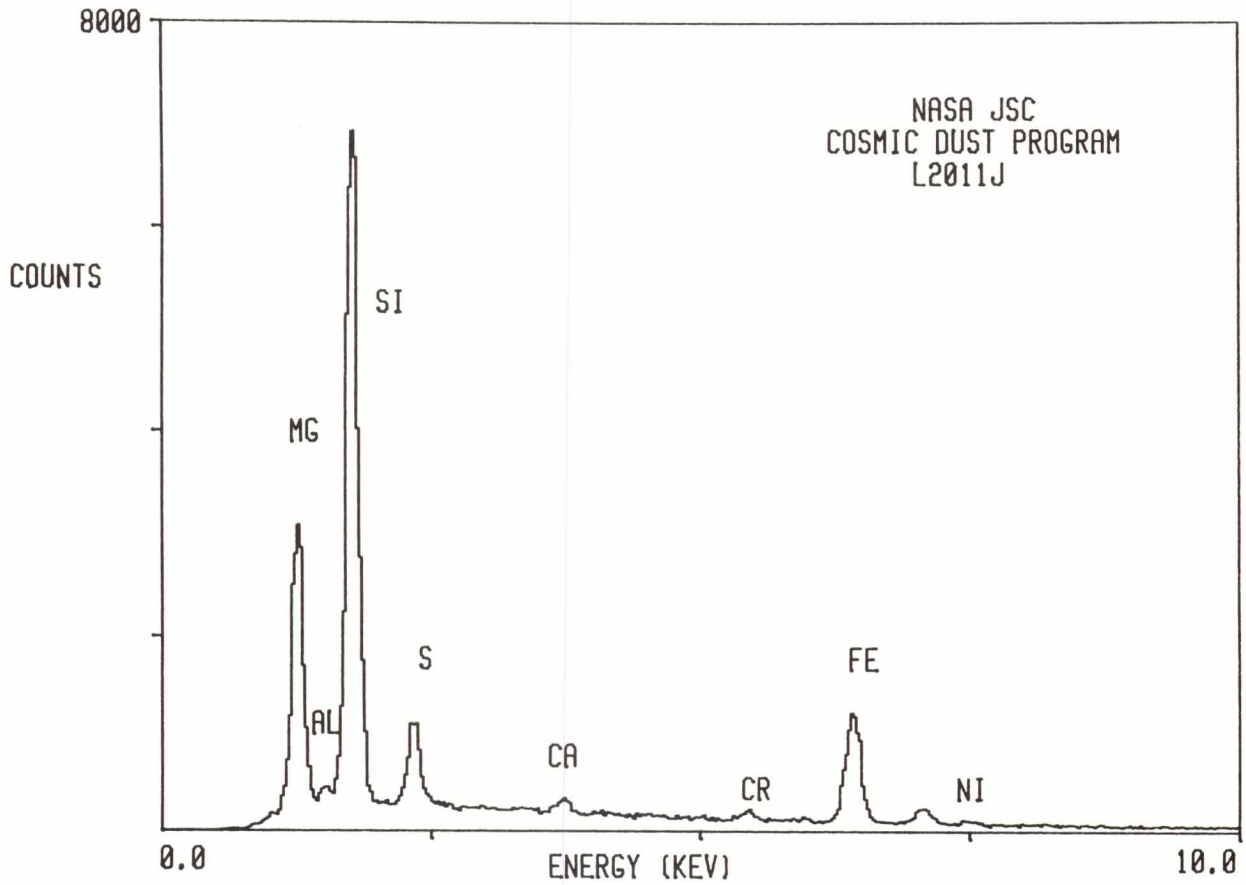

L2011 J 2

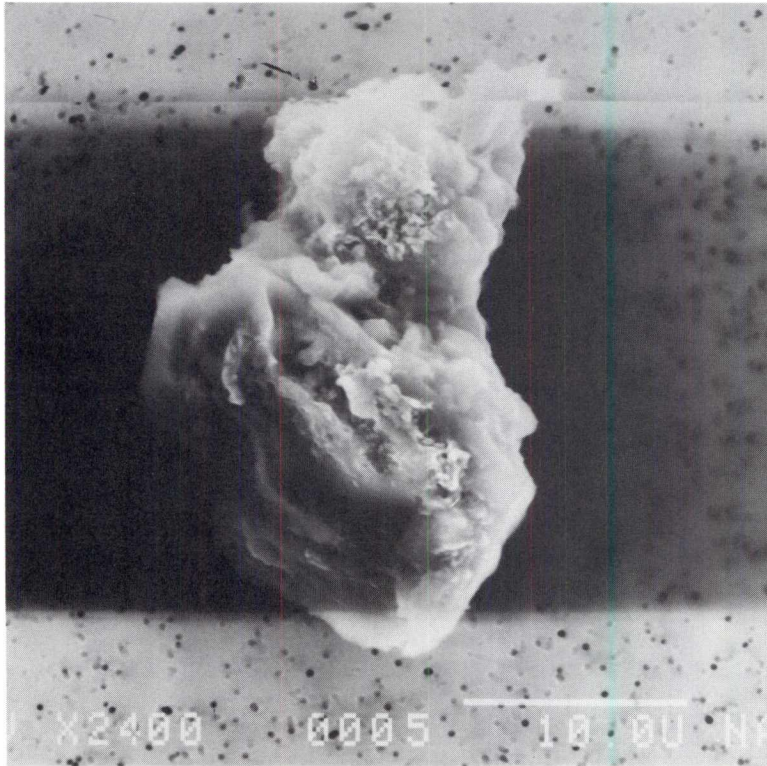

SIZE: 26x15
SHAPE: E/I
TRANS.: O
COLOR: Black
LUSTER: M/D
TYPE: C
COMMENTS:

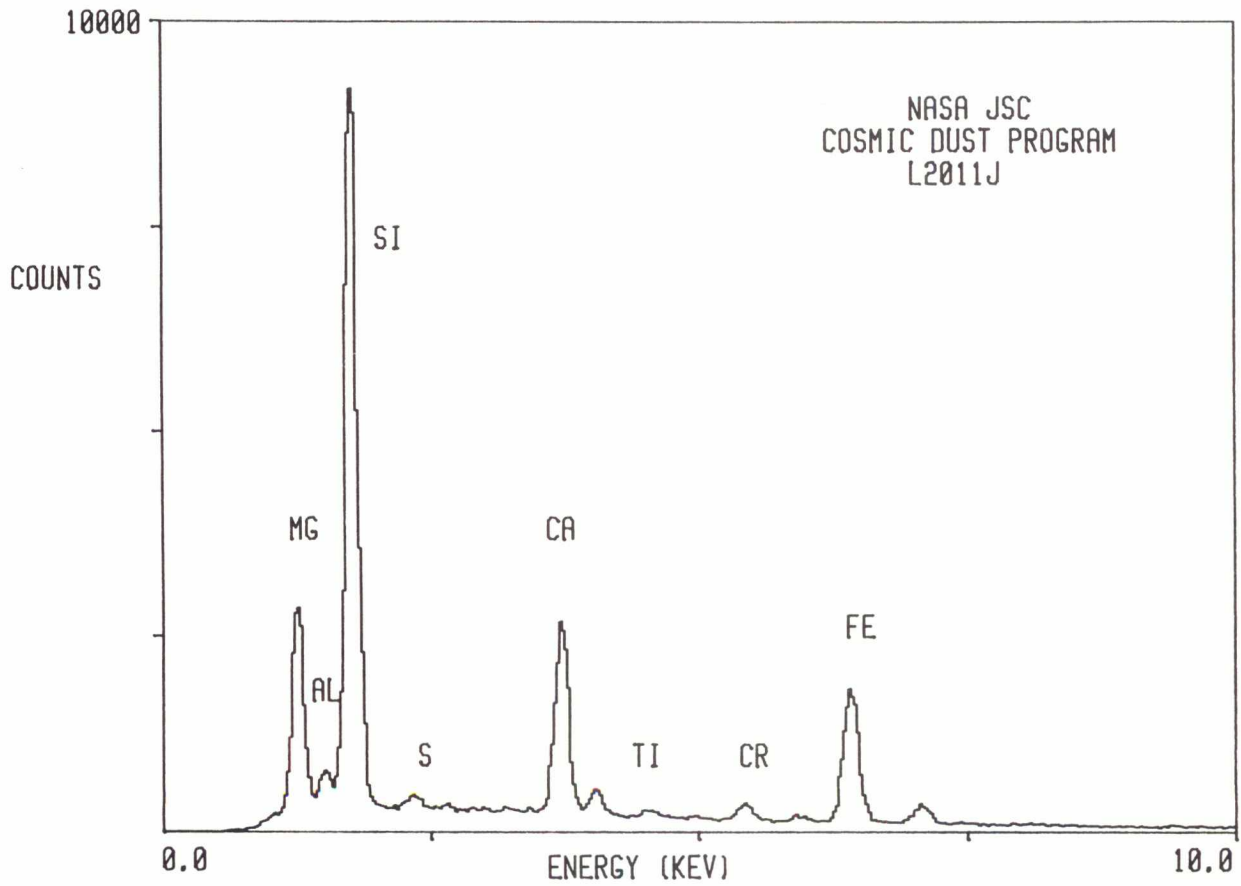

L2011 J 13

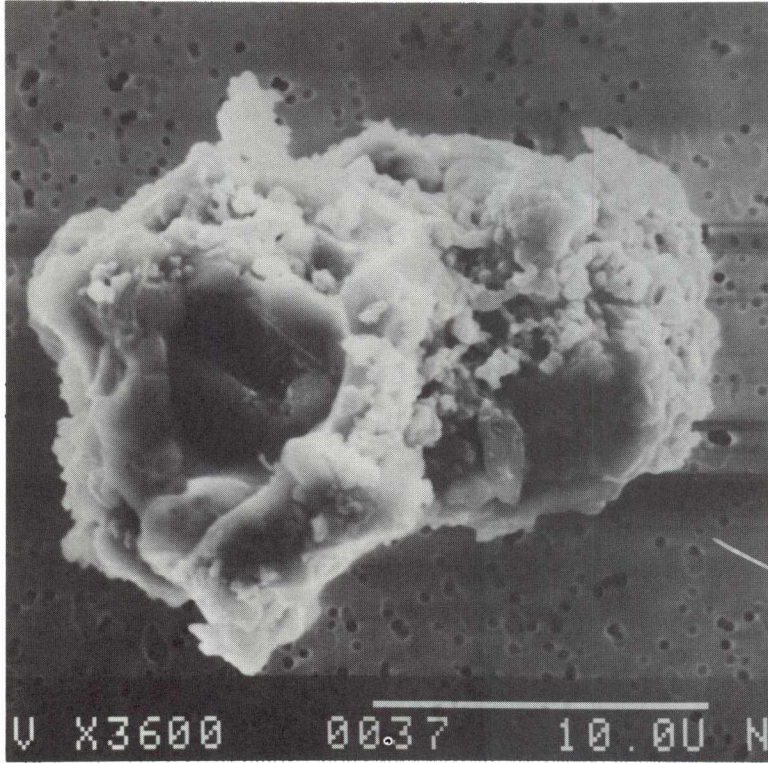

SIZE: 25x20
SHAPE: I
TRANS.: O
COLOR: Black to Brown
LUSTER: R
TYPE: C
COMMENTS:

S-92-35812

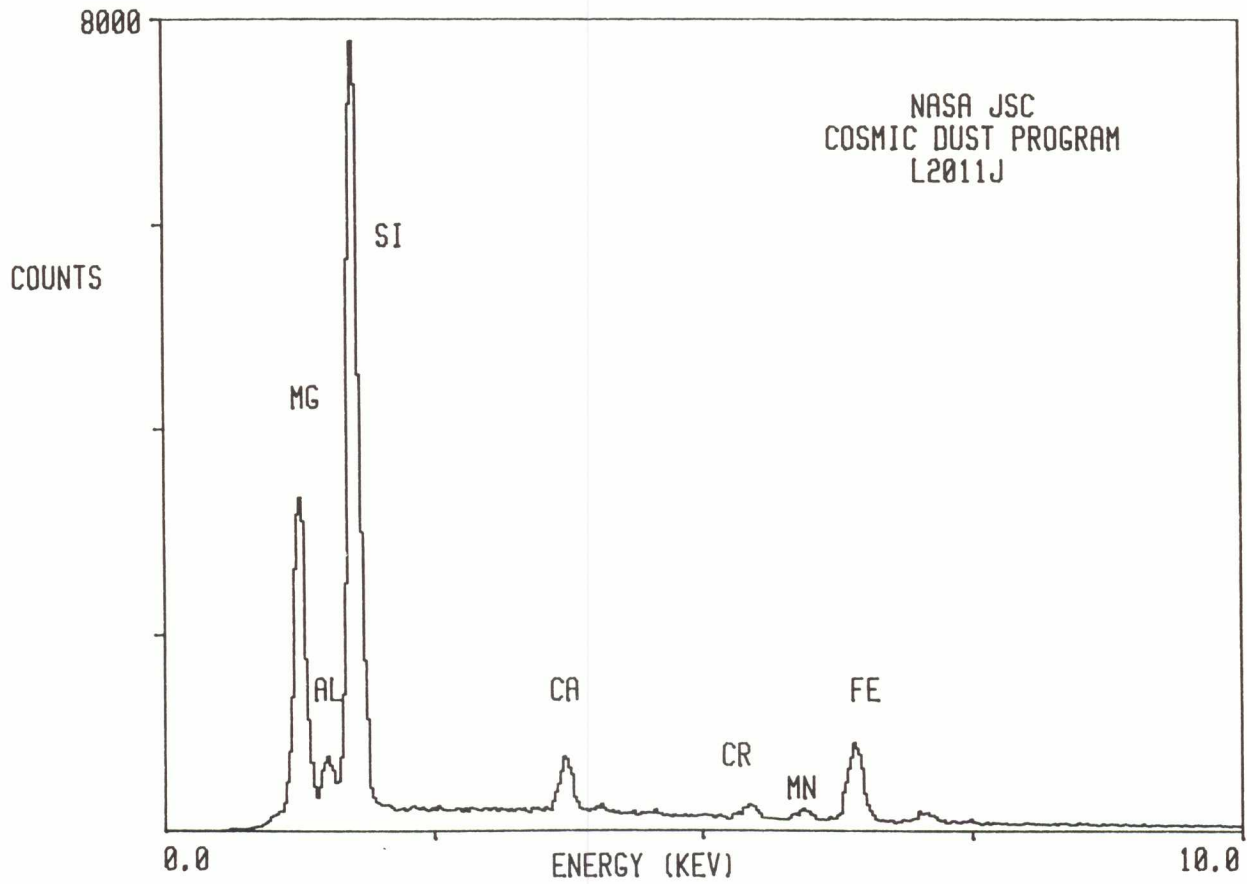

L2011 J 14

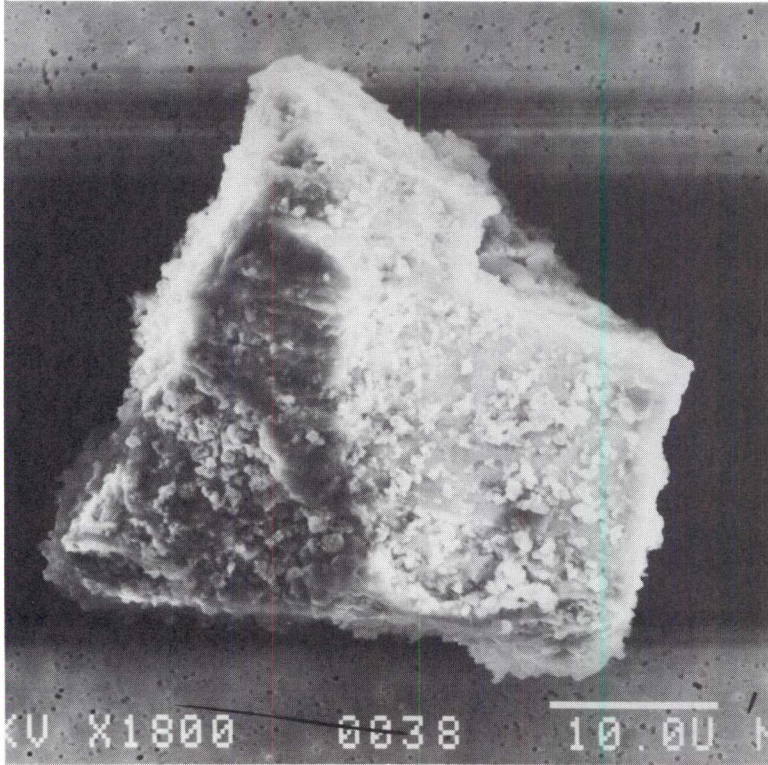

SIZE: 19x17
SHAPE: E
TRANS.: TL
COLOR: Brown
LUSTER: D
TYPE: C
COMMENTS:

S-92-35813

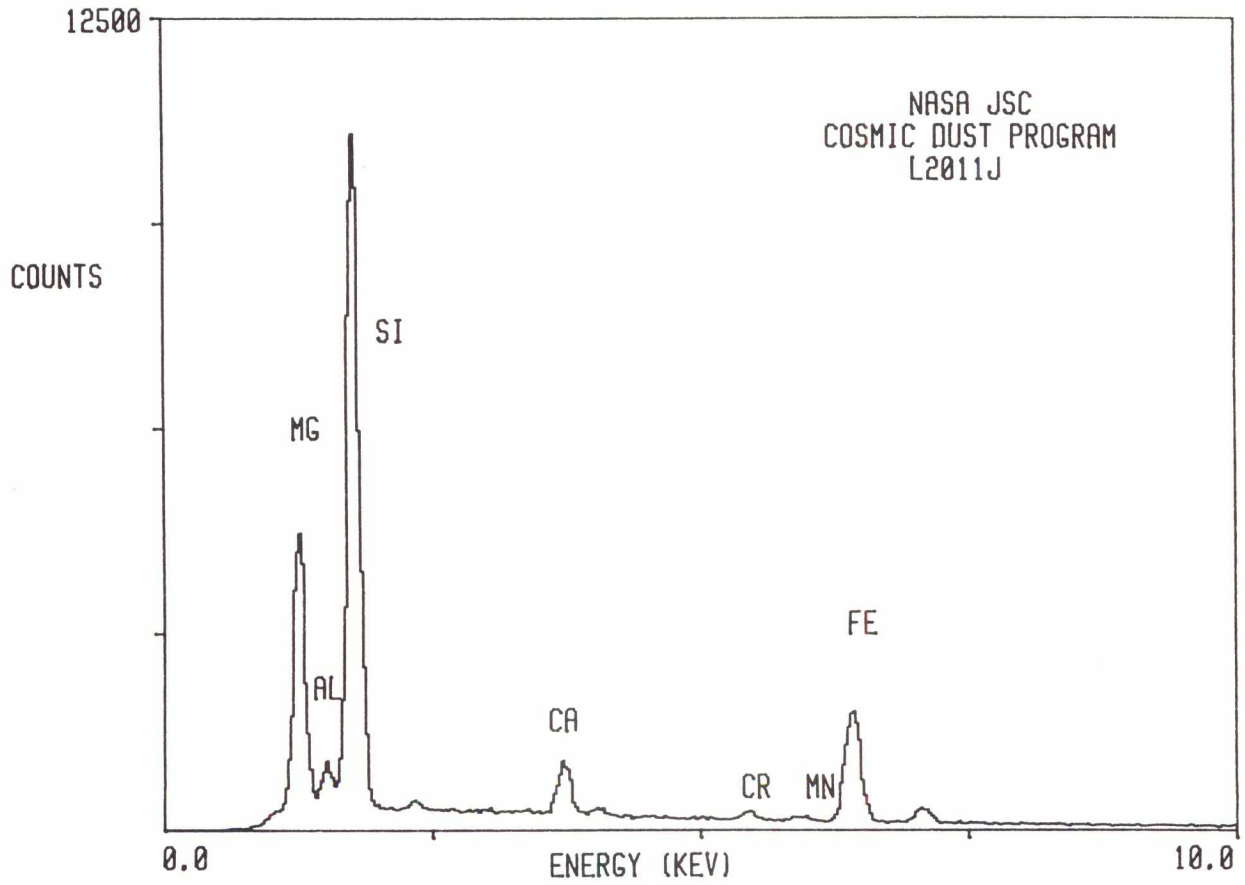

L2011 K 1

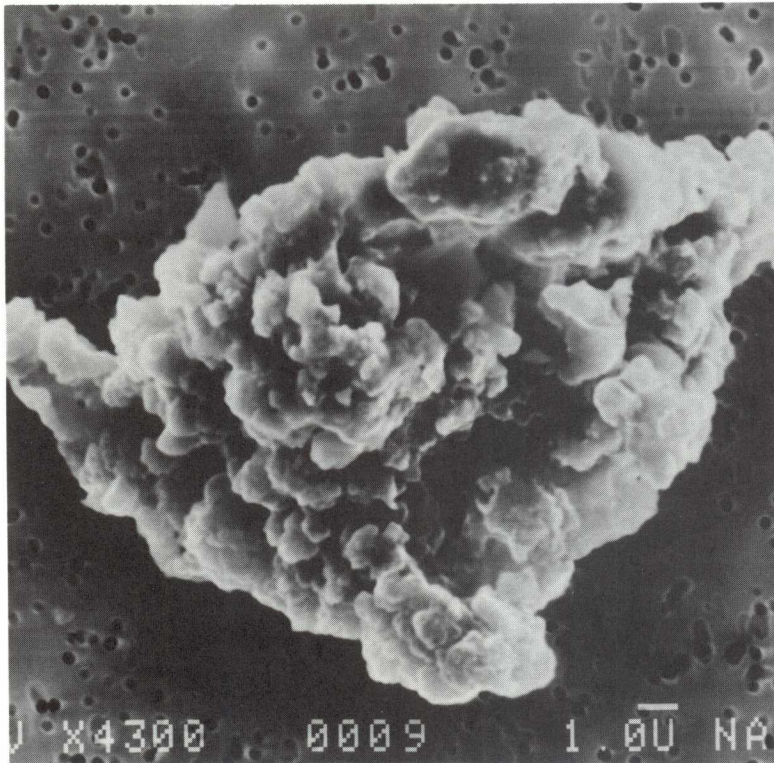

SIZE: 22x18
SHAPE: E
TRANS.: O
COLOR: Brown
LUSTER: R
TYPE: C
COMMENTS:

S-92-35783

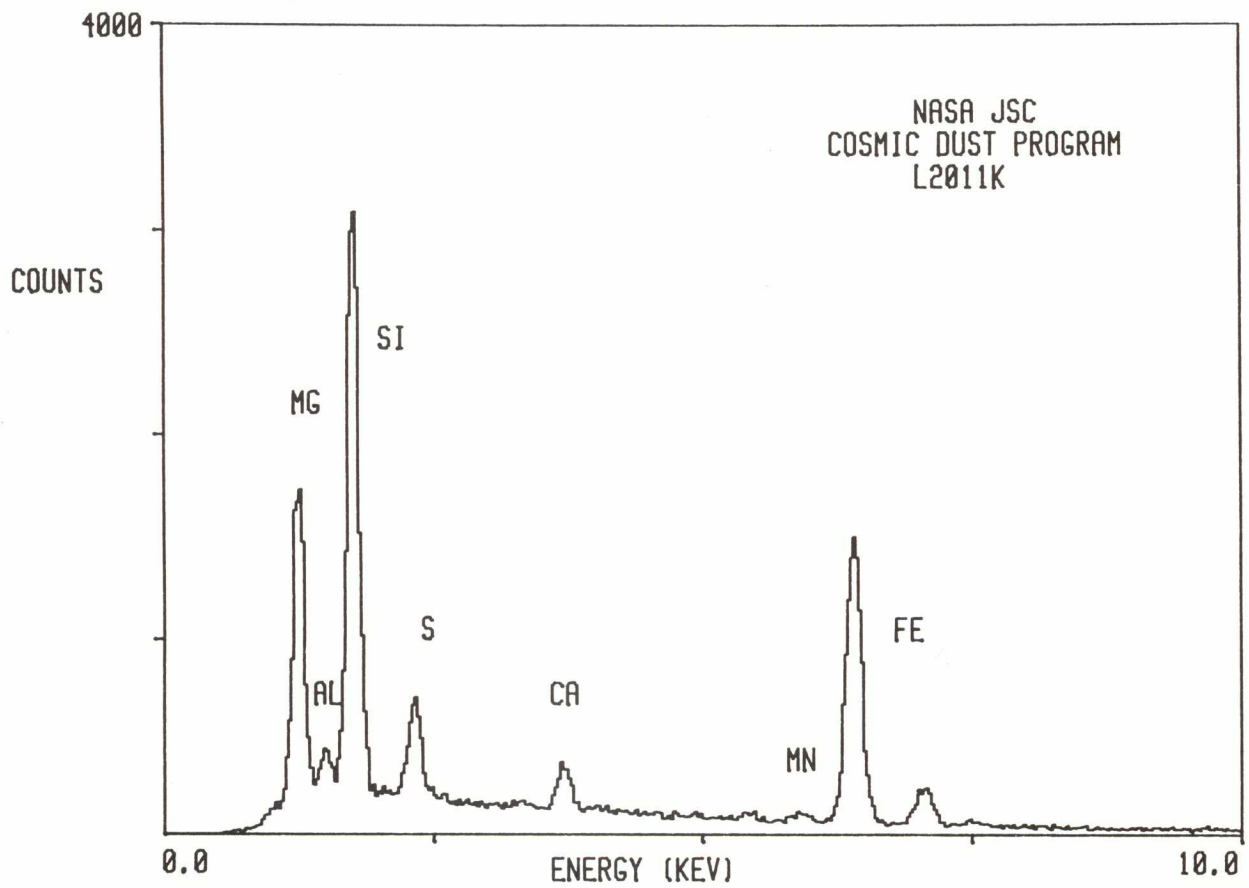

L2011 K 5

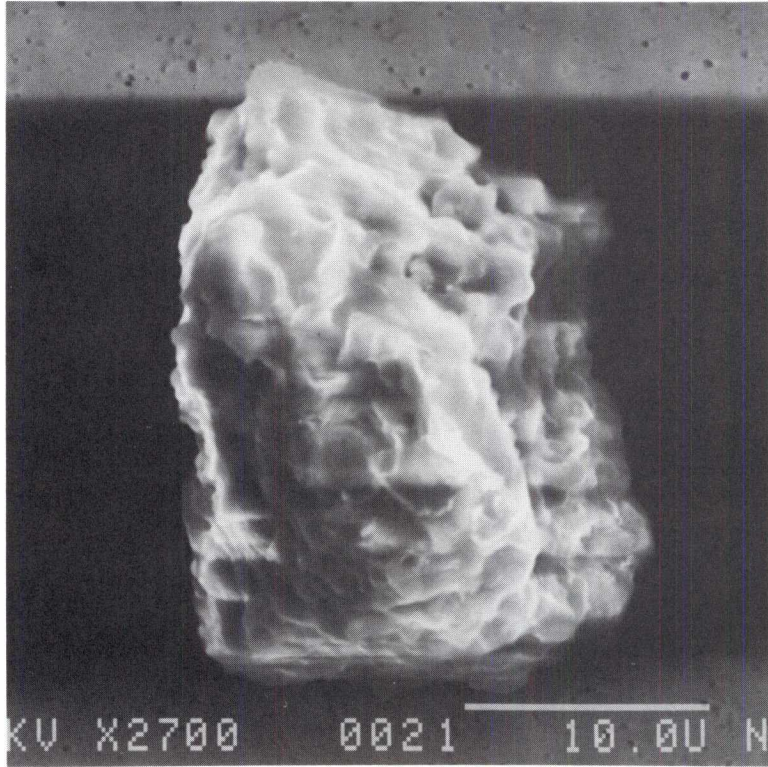

SIZE: 26x20
SHAPE: E
TRANS.: O
COLOR: Black
LUSTER: D
TYPE: C
COMMENTS:

S-92-35787

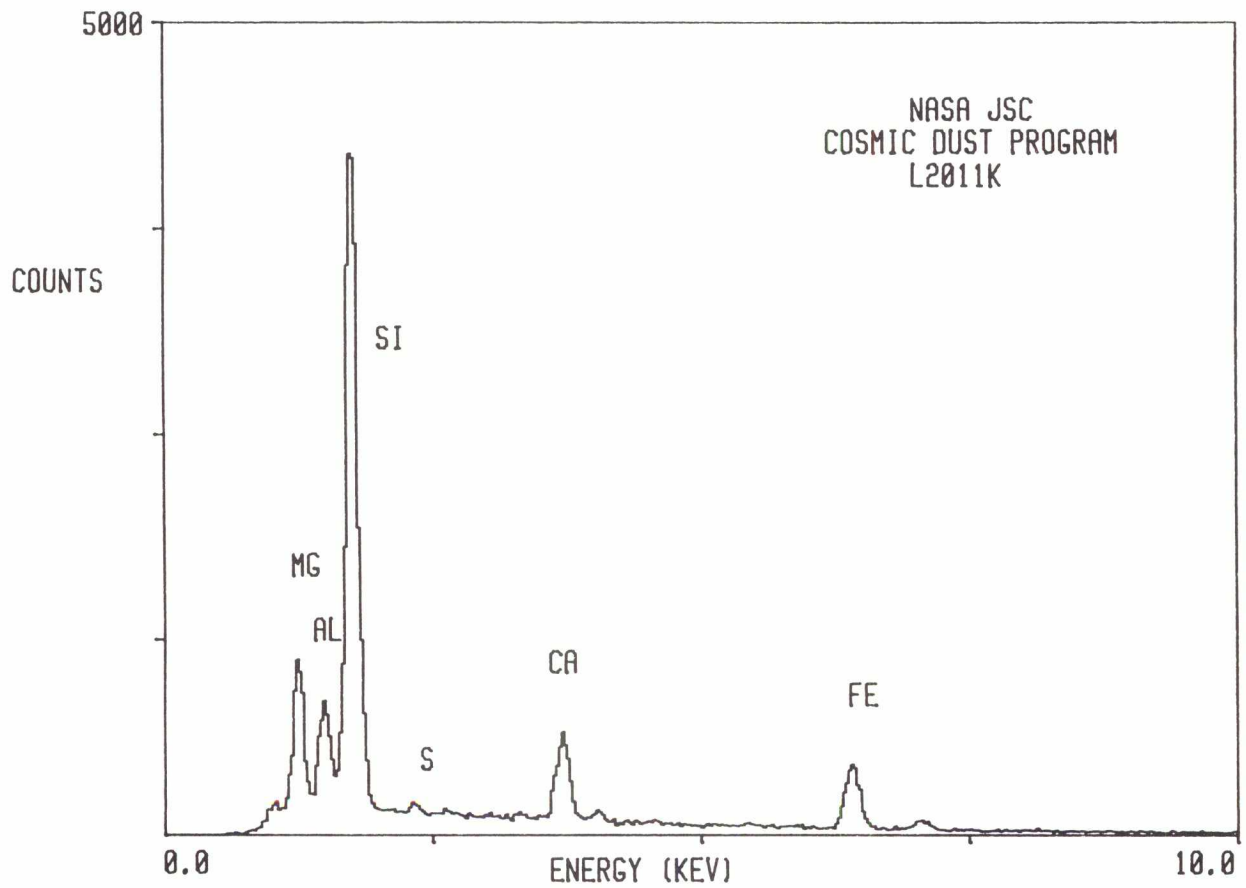

L2011 K 7

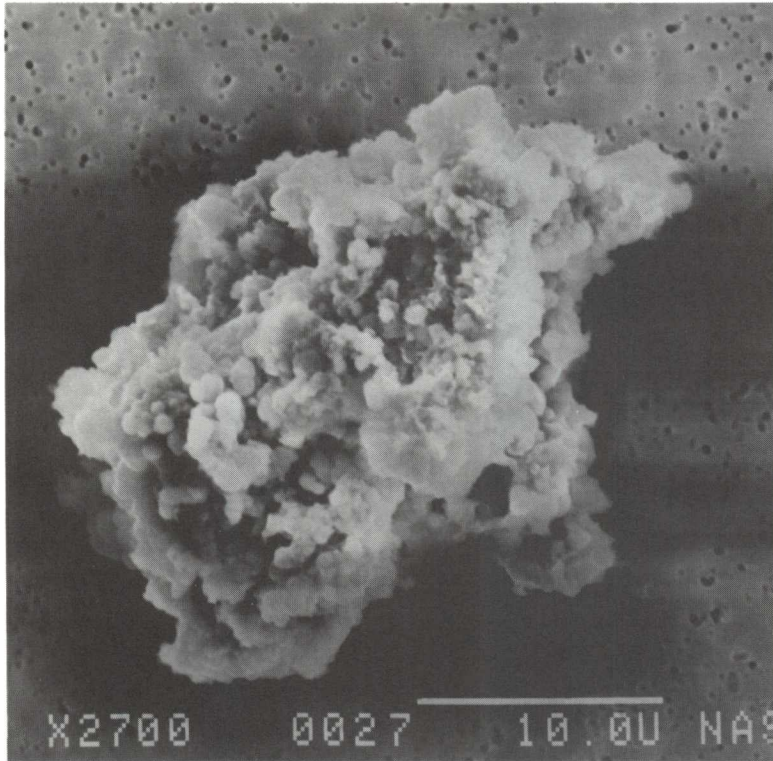

SIZE: 28x20
SHAPE: E/I
TRANS.: TL
COLOR: Brown
LUSTER: R
TYPE: C
COMMENTS:

S-92-35789

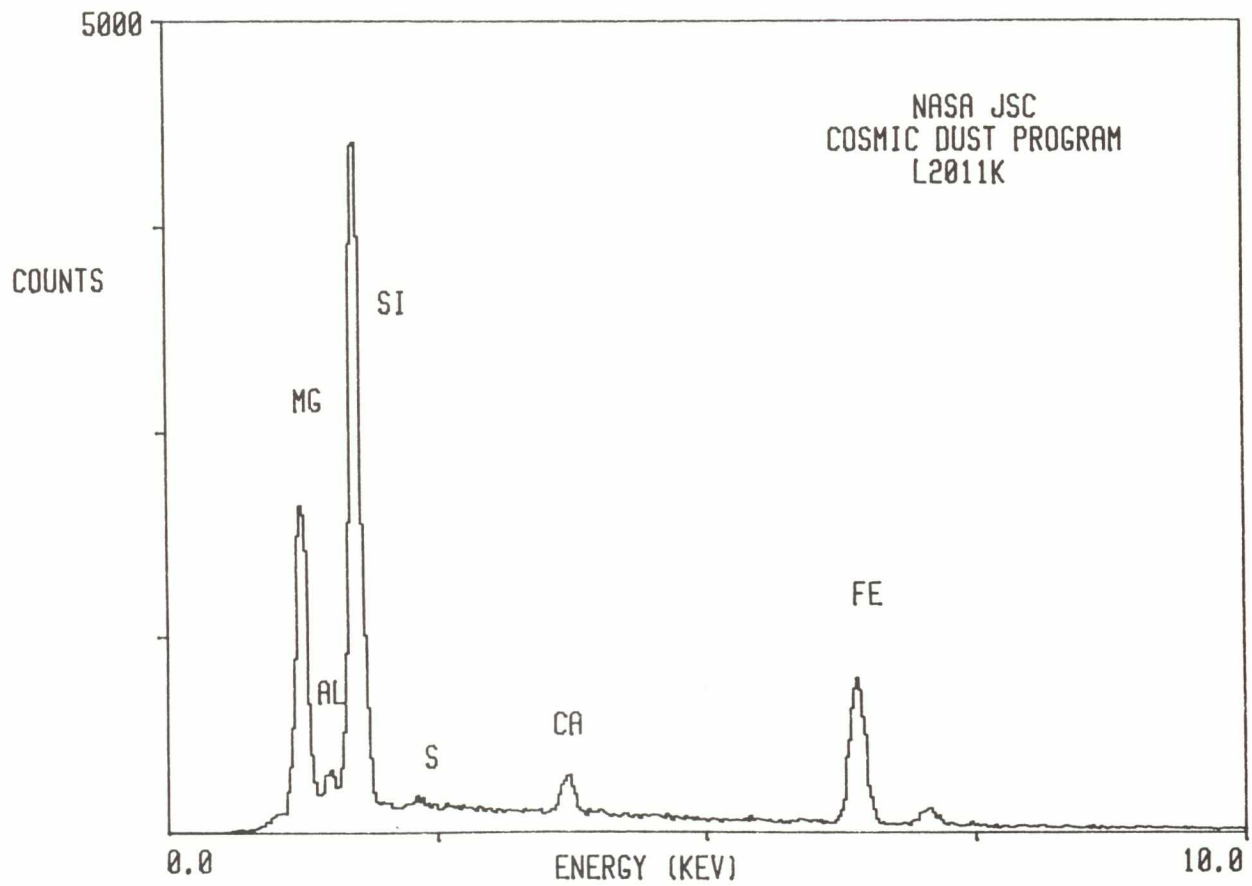

L2011 K 17

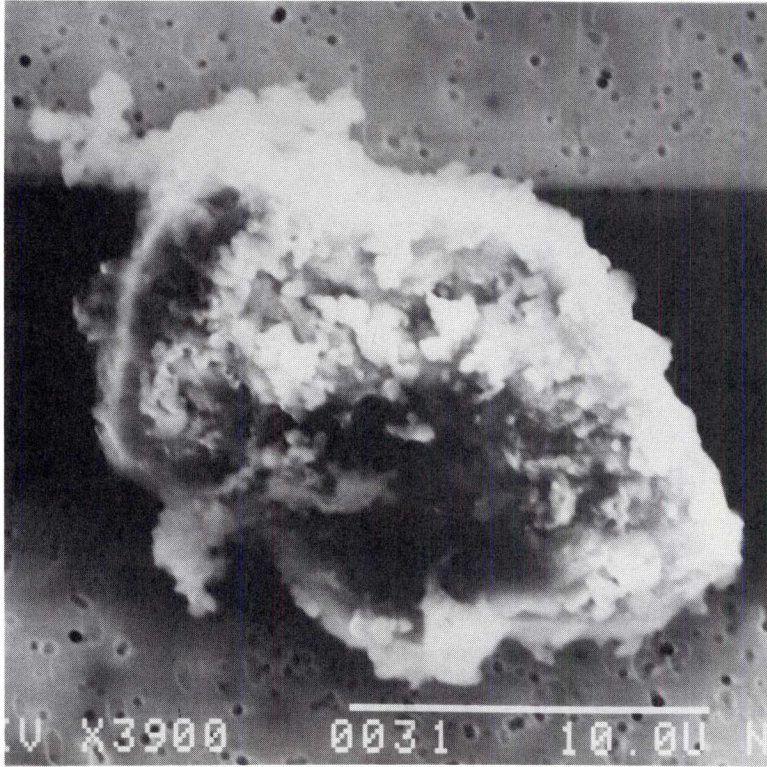

SIZE: 25x15
SHAPE: I
TRANS.: O
COLOR: Black
LUSTER: D
TYPE: C
COMMENTS:

S-92-35799

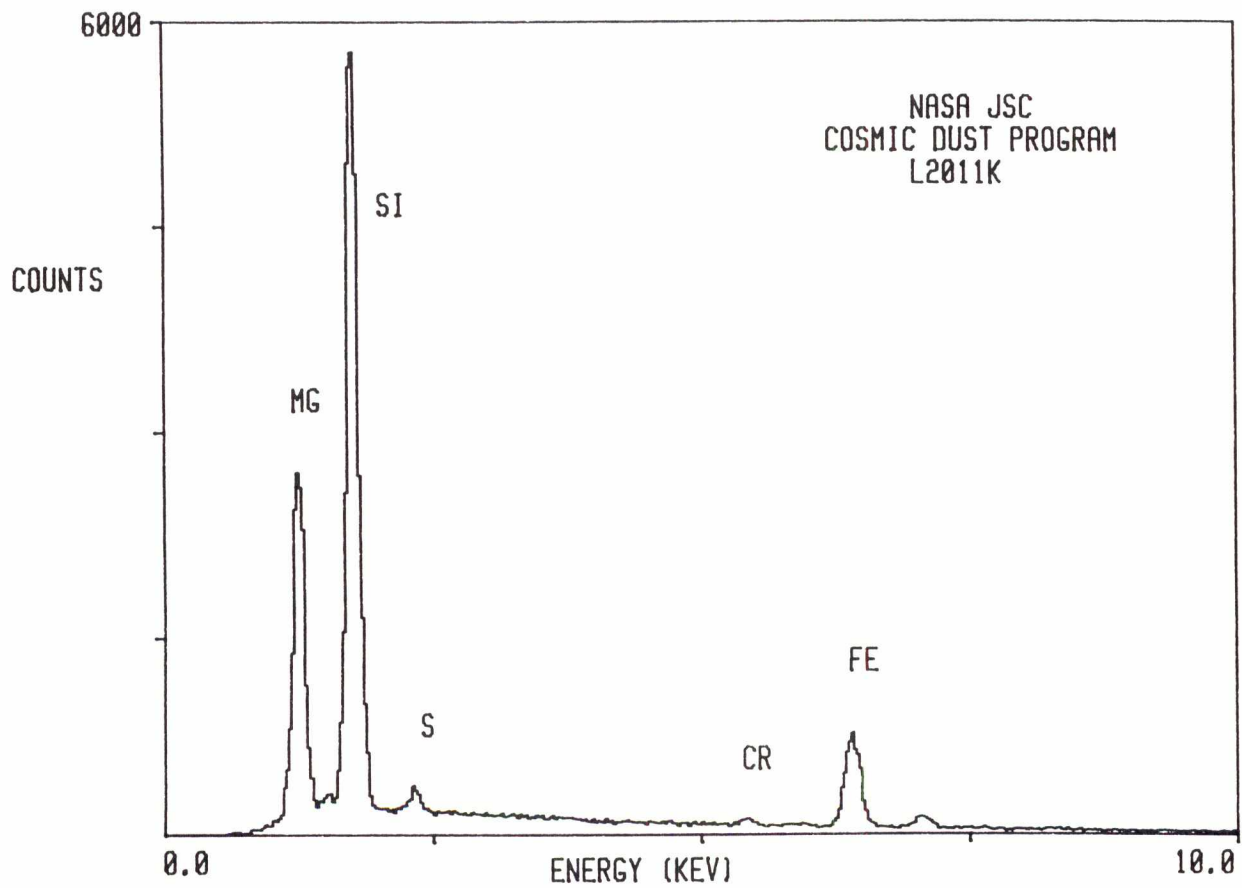

L2011 L 2

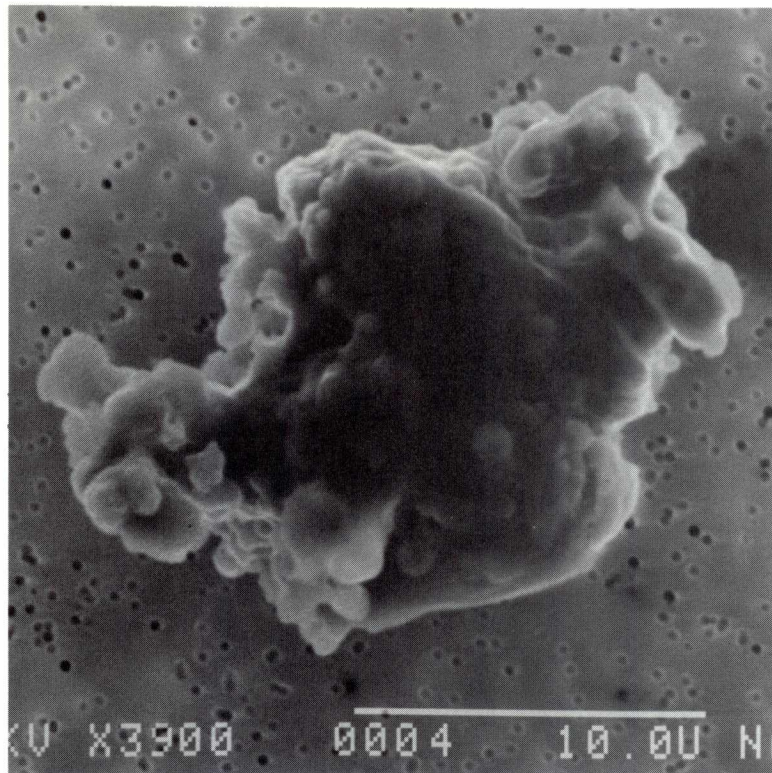

SIZE: 22x13
SHAPE: I
TRANS.: O
COLOR: Black to Grey
LUSTER: M
TYPE: C
COMMENTS:

S-92-35773

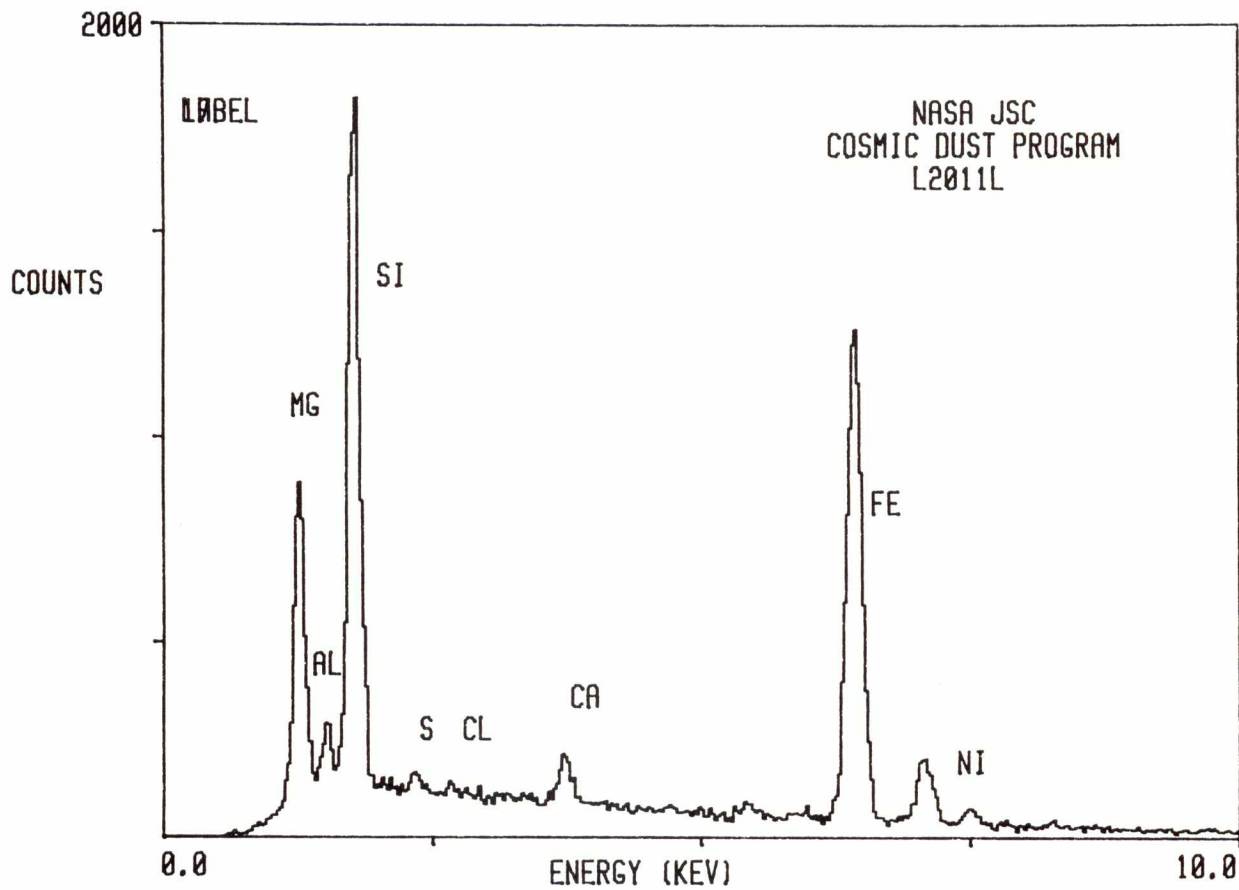

L2011 L 4

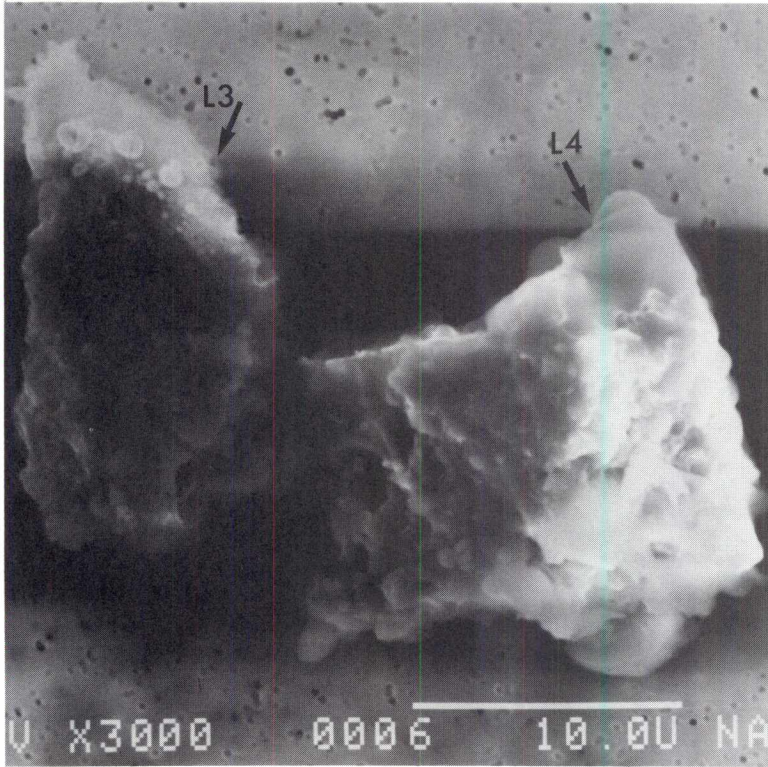

SIZE: 19x17

SHAPE: E

TRANS.: O

COLOR: Black

LUSTER: D

TYPE: C?

COMMENTS:

Attached to L2011
L3?

S-92-35775

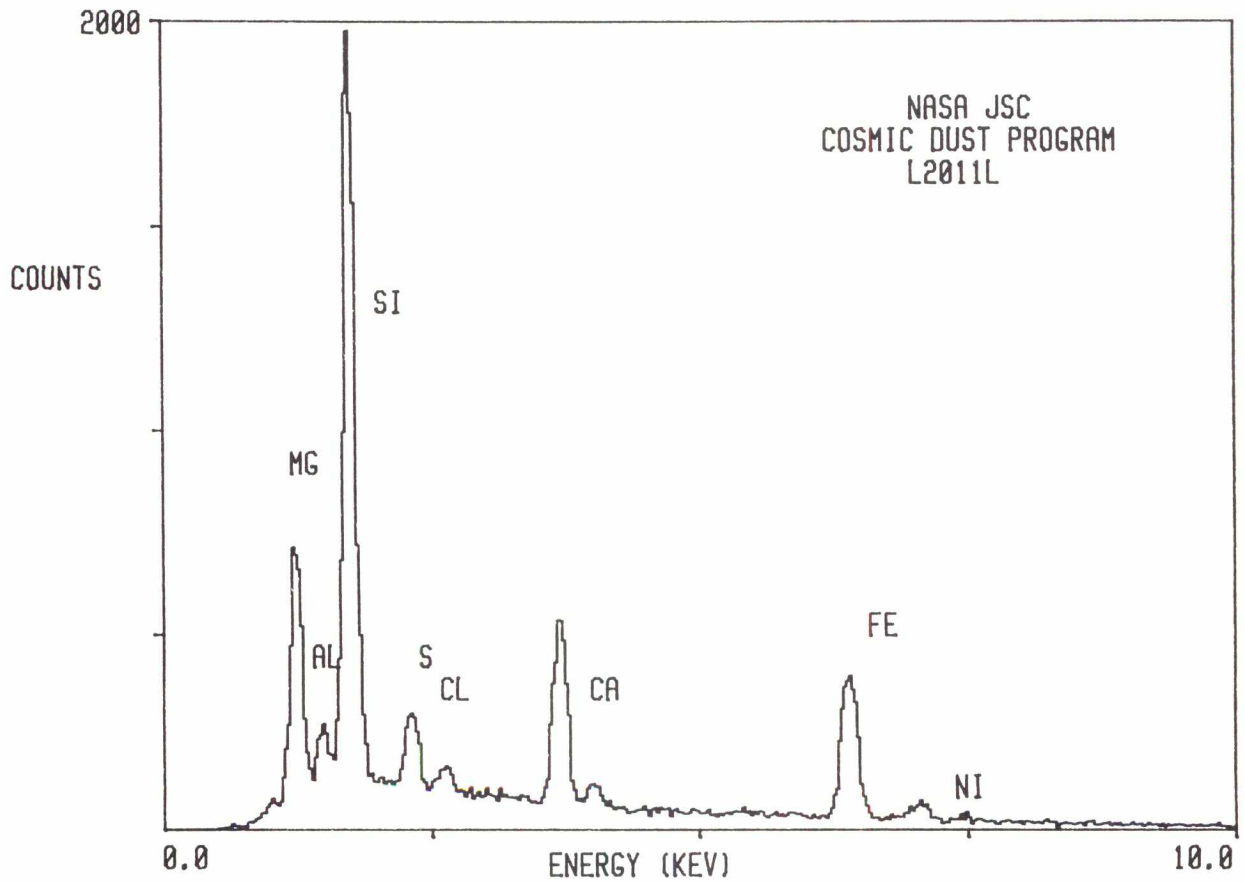

L2011 M 5

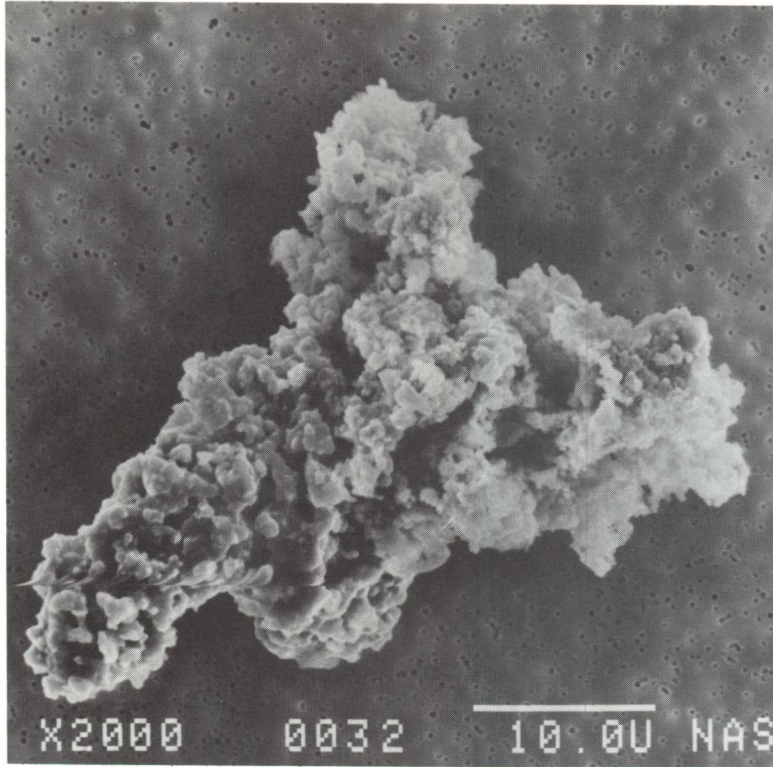

SIZE: 44x25
SHAPE: I
TRANS.: O
COLOR: Brown to Black
LUSTER: M
TYPE: C
COMMENTS:

S-92-35402

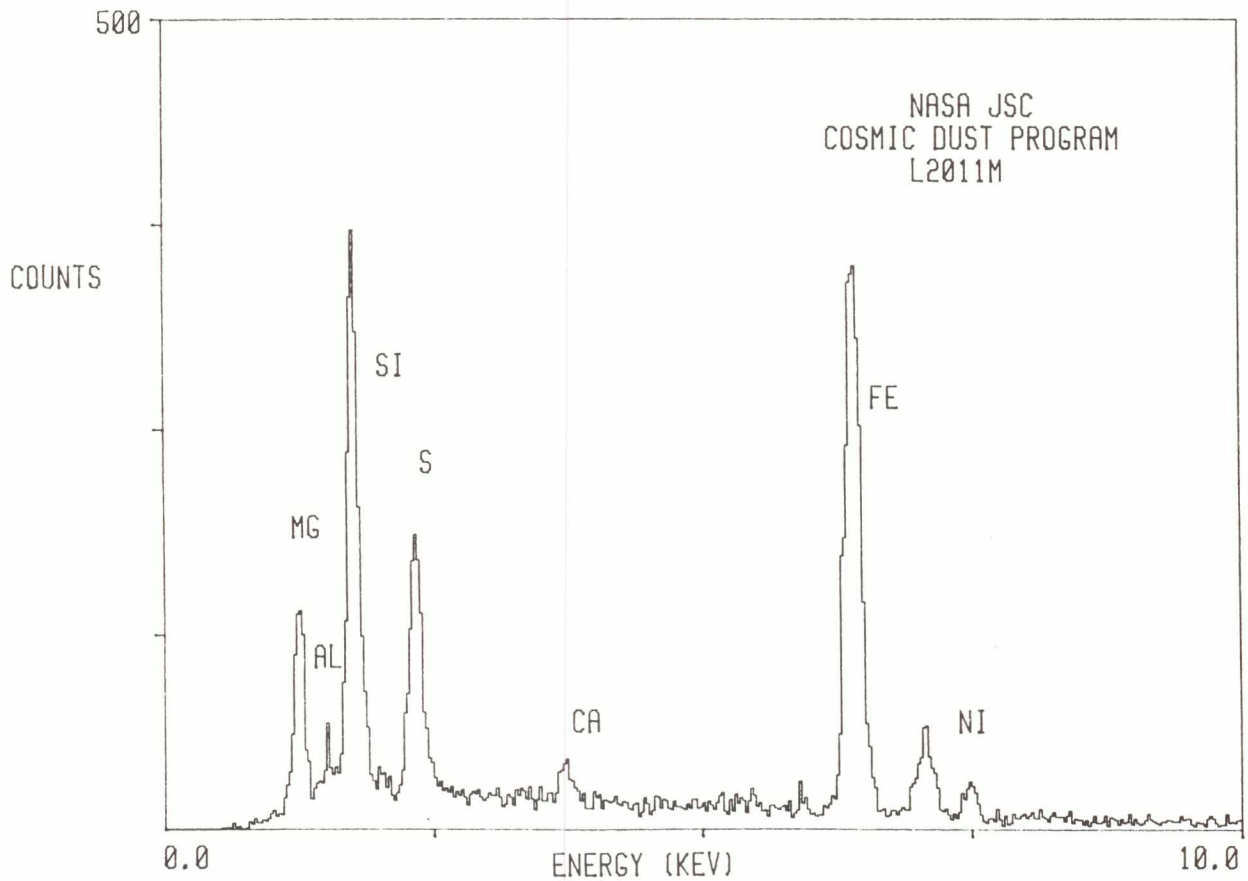

L2011 M 8

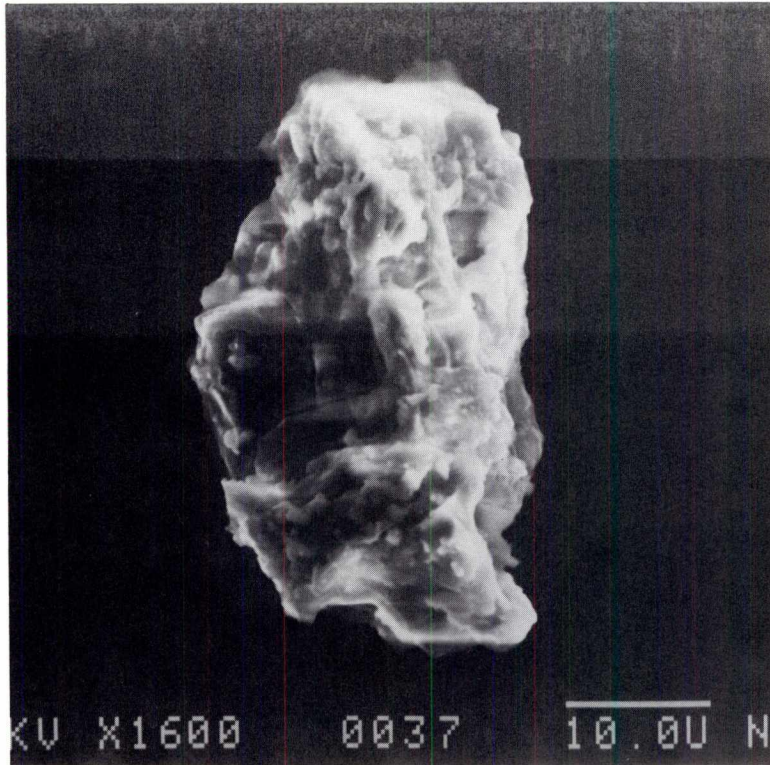

SIZE: 44x28
SHAPE: I
TRANS.: O
COLOR: Brown to Black
LUSTER: M
TYPE: C?
COMMENTS:

S-92-35405

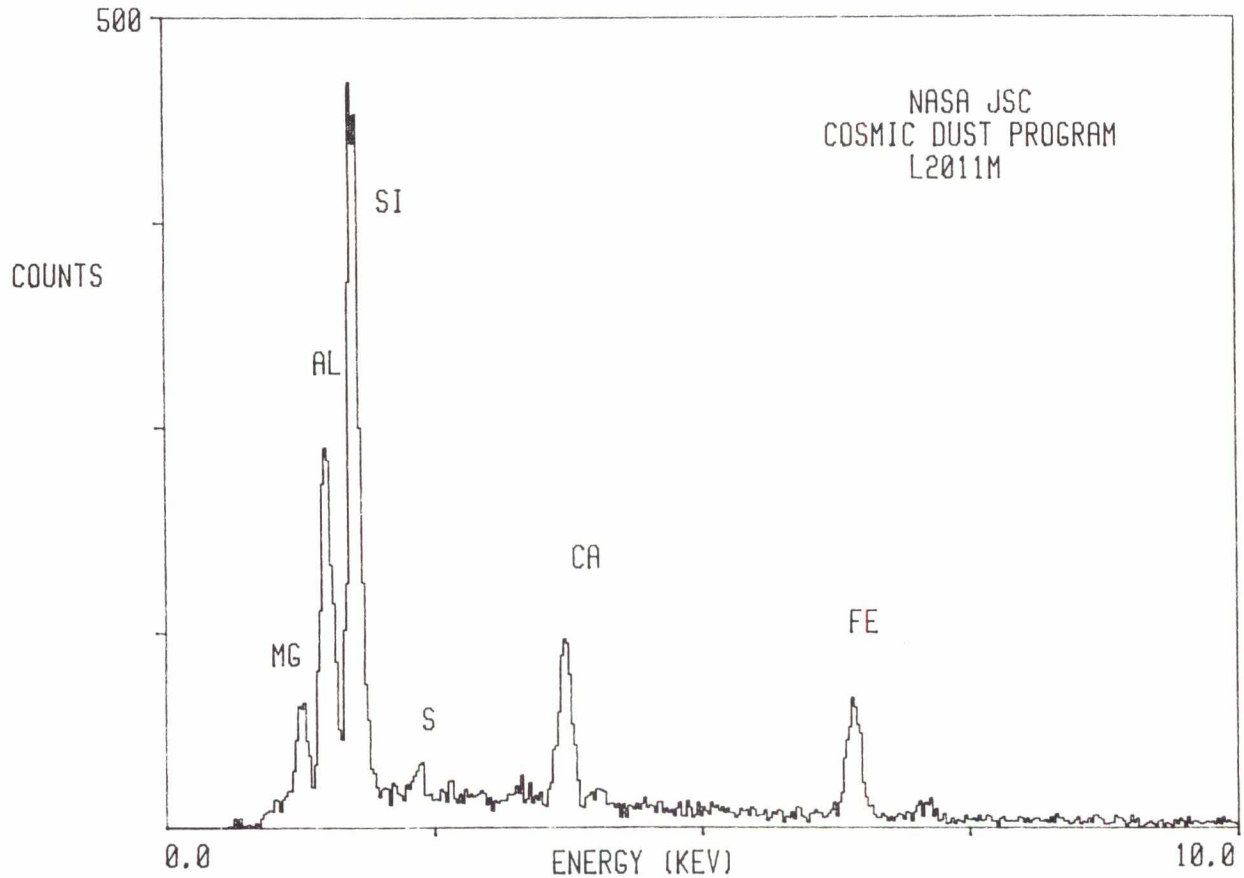

L2011 N 1

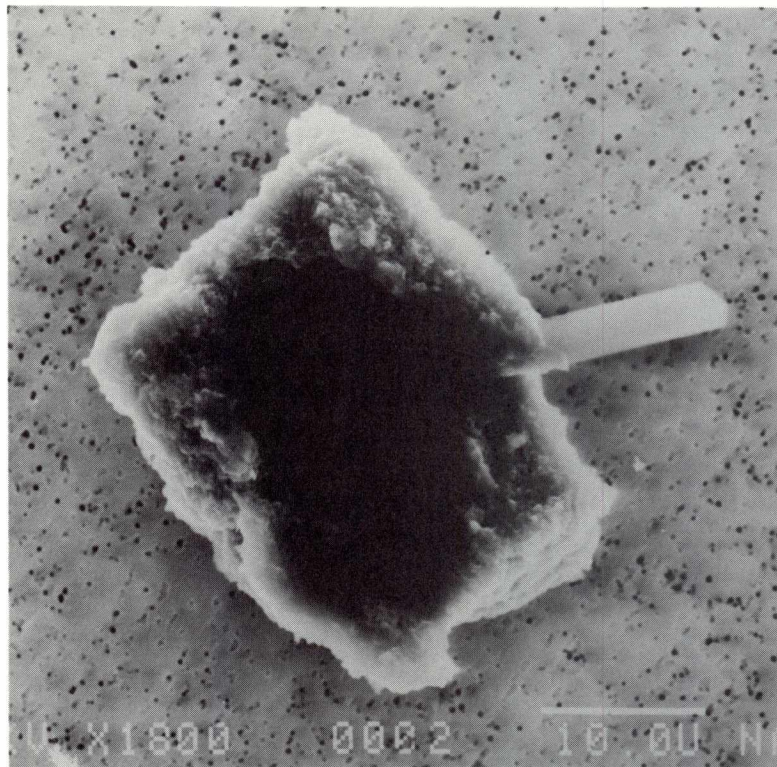

SIZE: 30x26
SHAPE: E
TRANS.: O
COLOR: Black
LUSTER: M
TYPE: C
COMMENTS:

S-92-35348

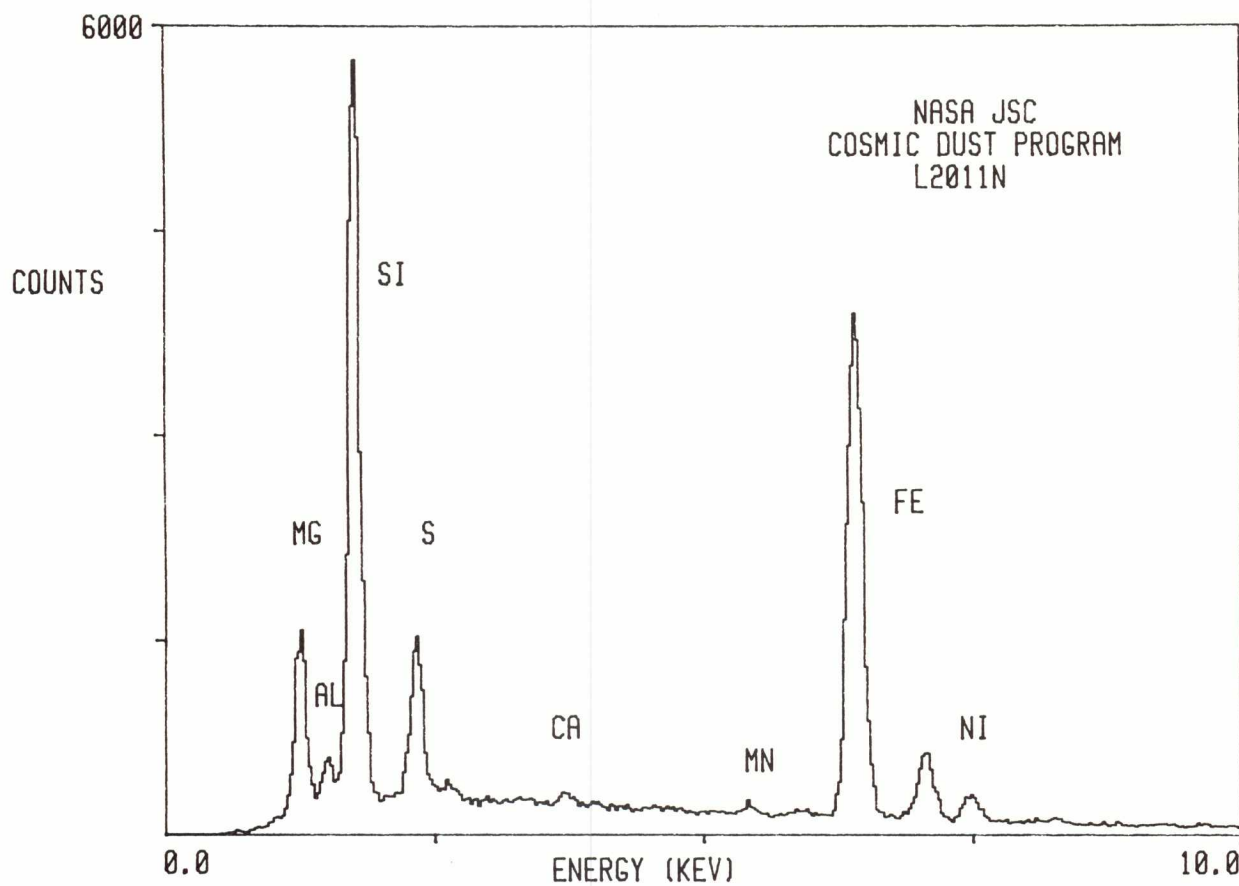

L2011 N 2

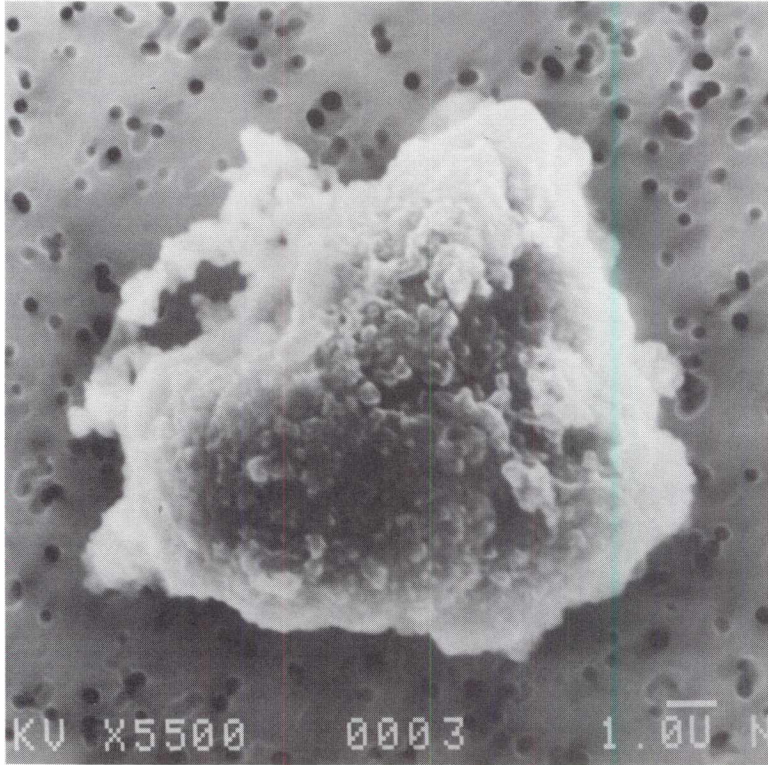

SIZE: 13x11
SHAPE: E
TRANS.: O
COLOR: Black
LUSTER: M
TYPE: C
COMMENTS:

S-92-35349

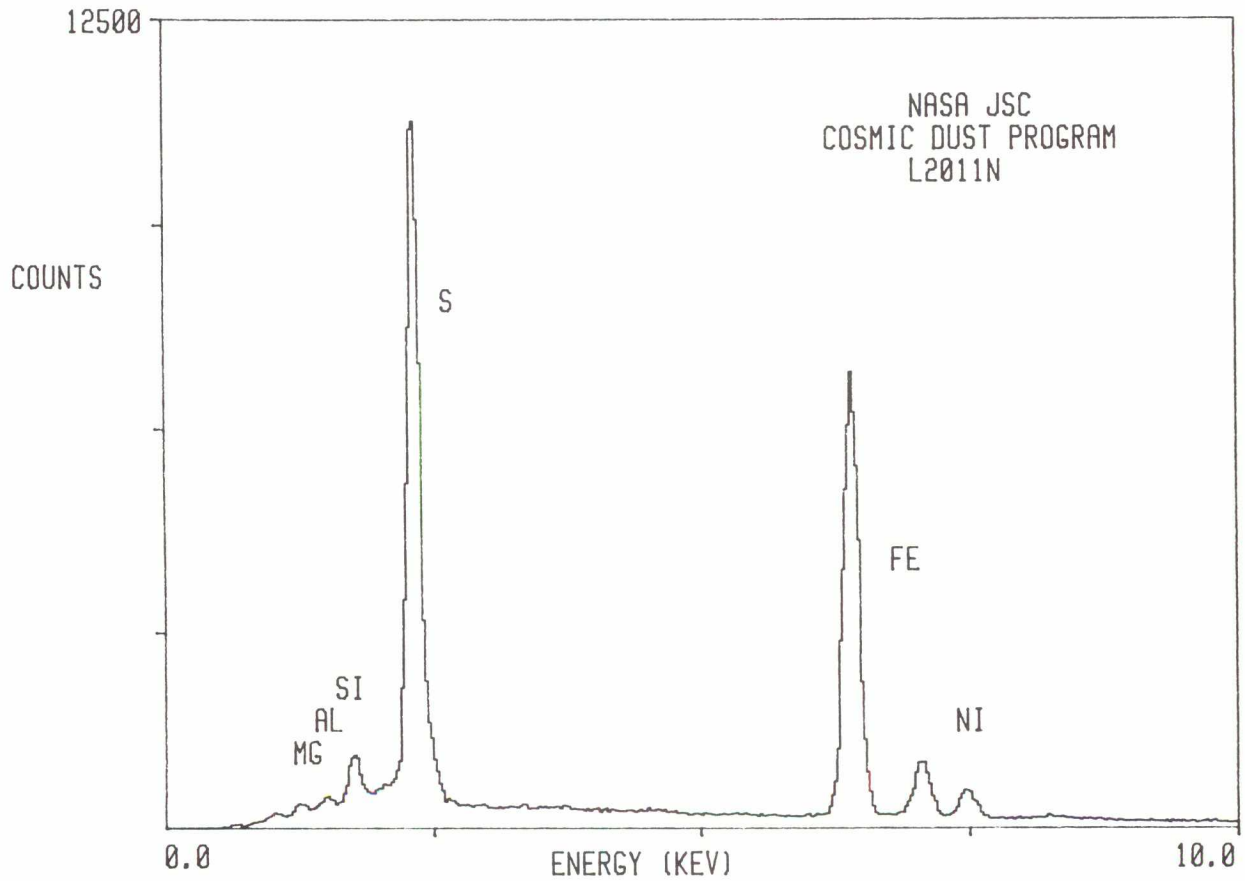

L2011 N 3

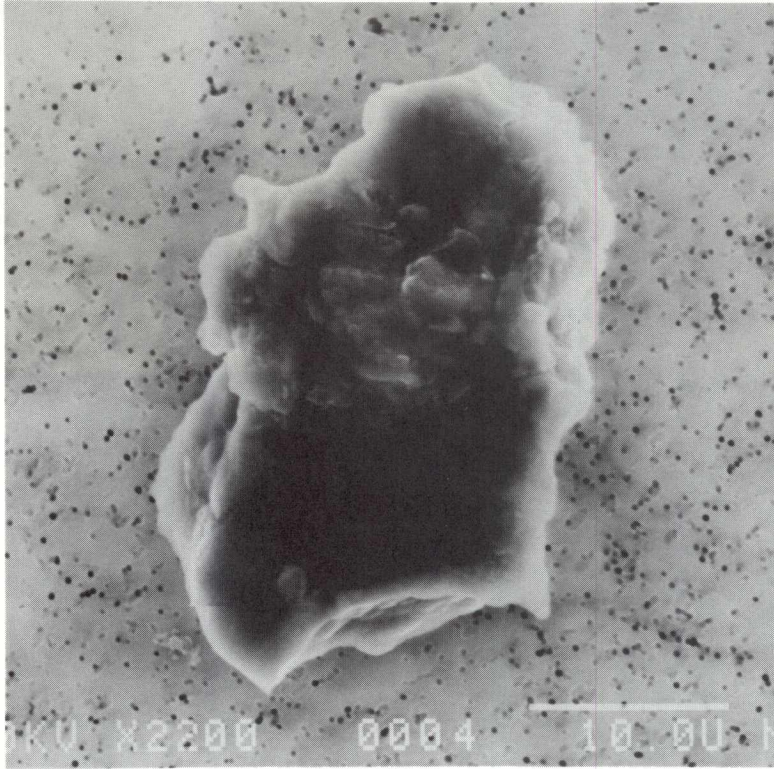

SIZE: 35x22
SHAPE: I
TRANS.: O
COLOR: Black
LUSTER: M
TYPE: C
COMMENTS:

S-92-35350

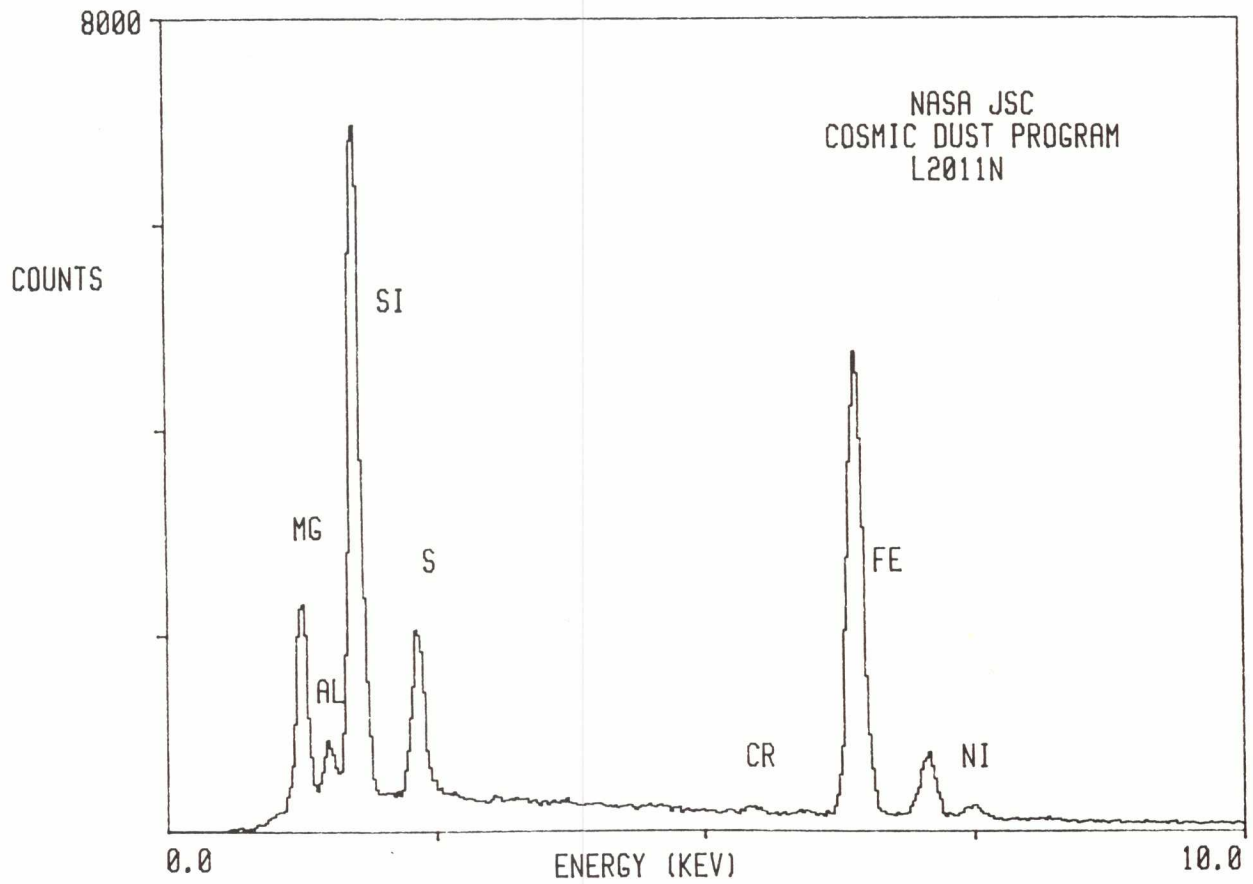

L2011 N 4

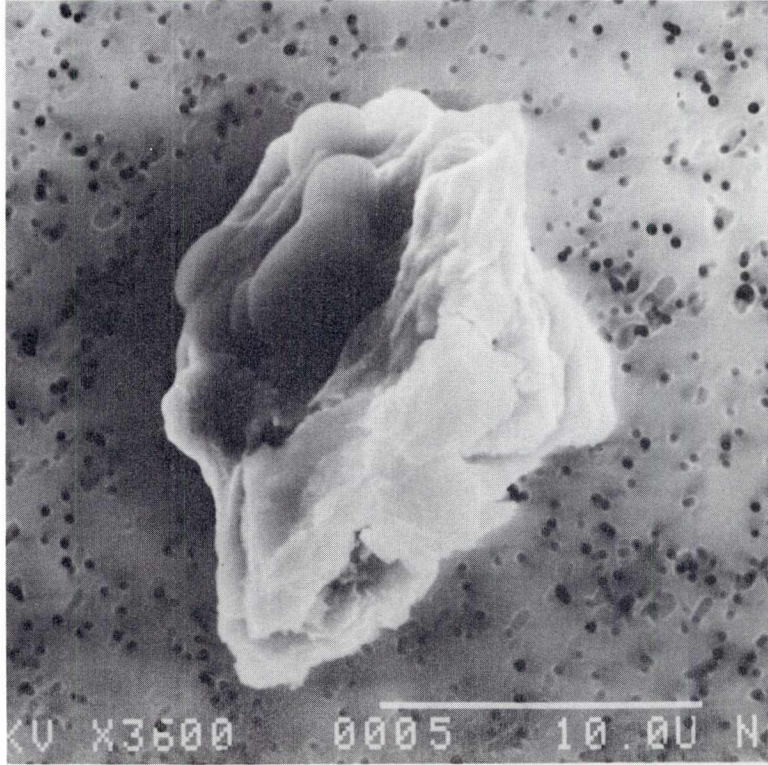

SIZE: 22x19
SHAPE: E
TRANS.: O
COLOR: Black
LUSTER: M
TYPE: C
COMMENTS:

S-92-35351

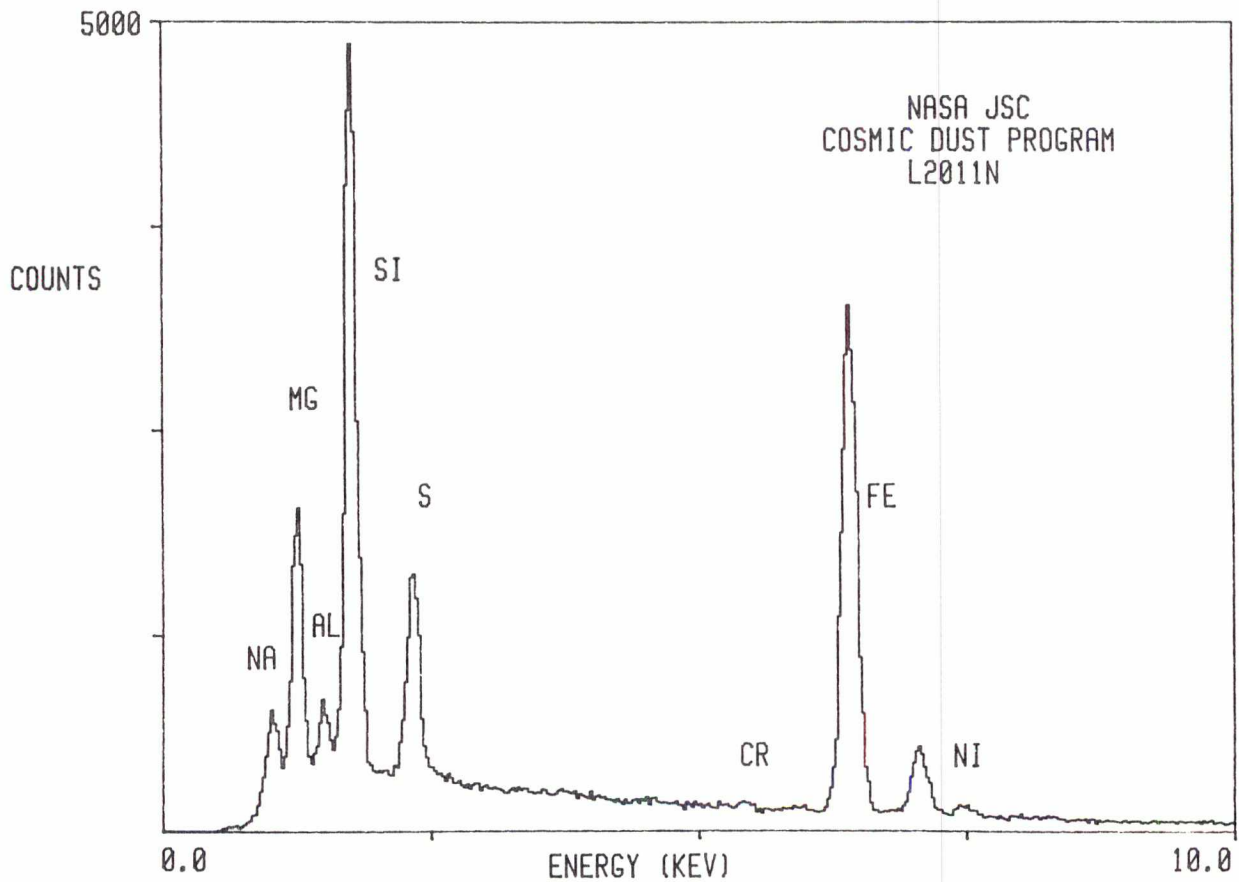

L2011 N 6

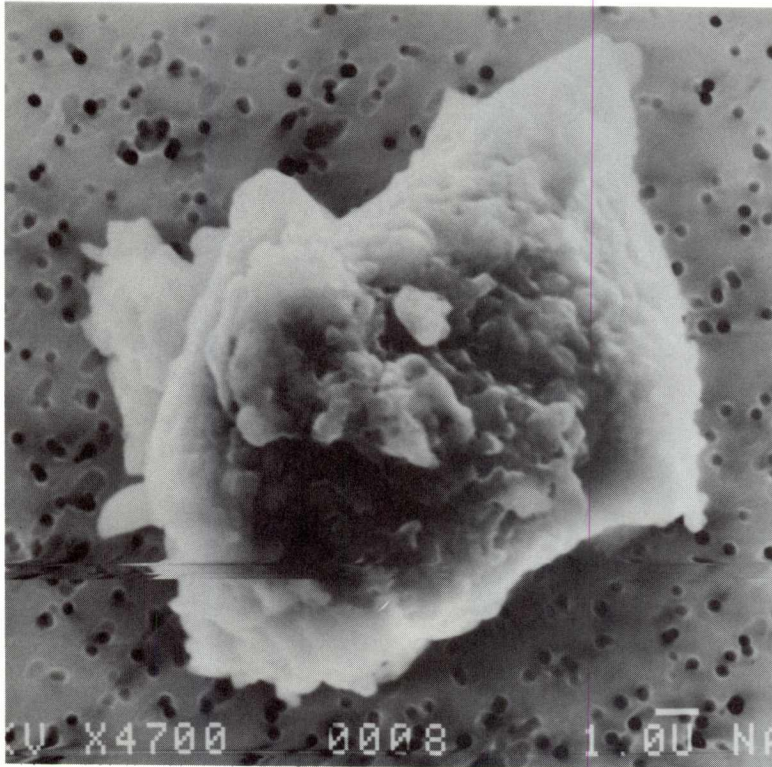

SIZE: 15x13
SHAPE: I
TRANS.: O
COLOR: Black
LUSTER: M
TYPE: C
COMMENTS:

S-92-35353

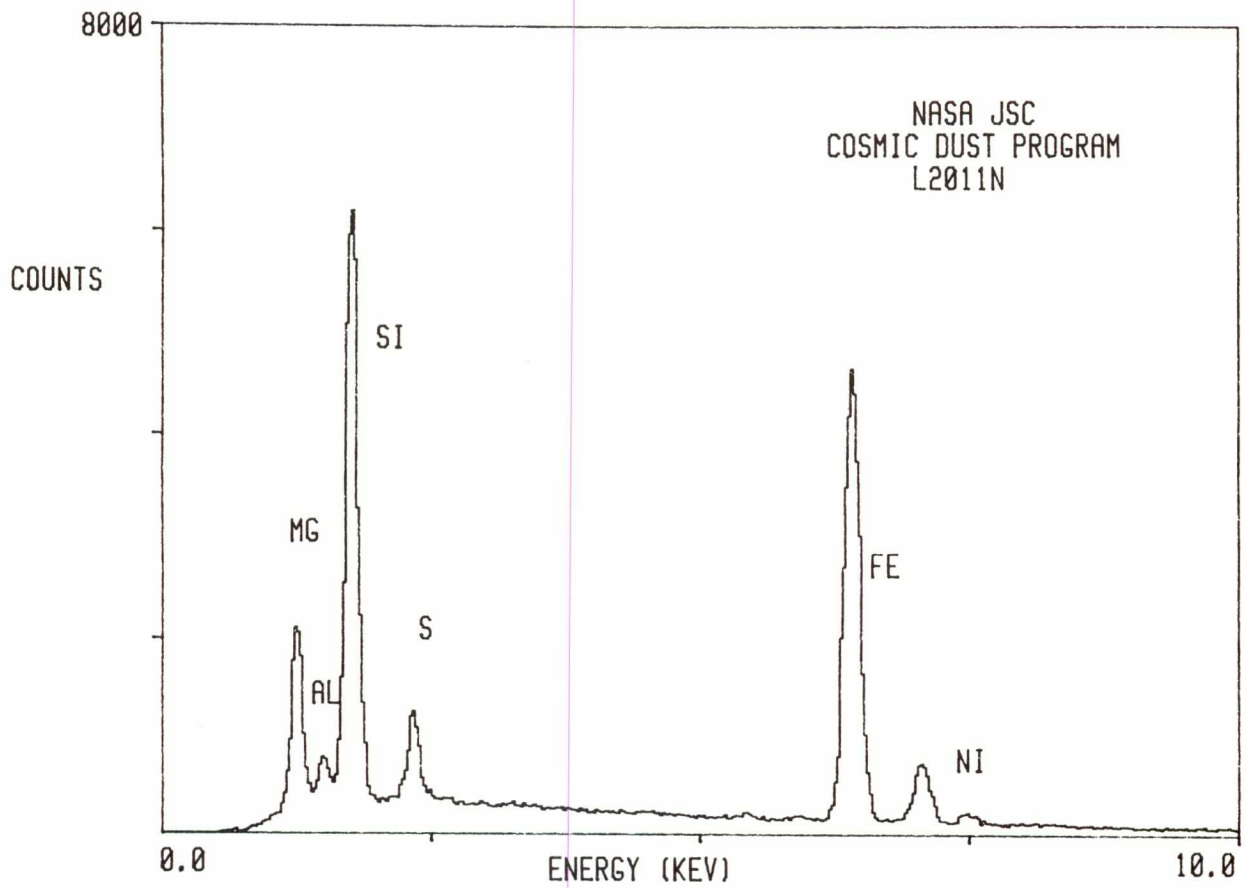

L2011 N 7

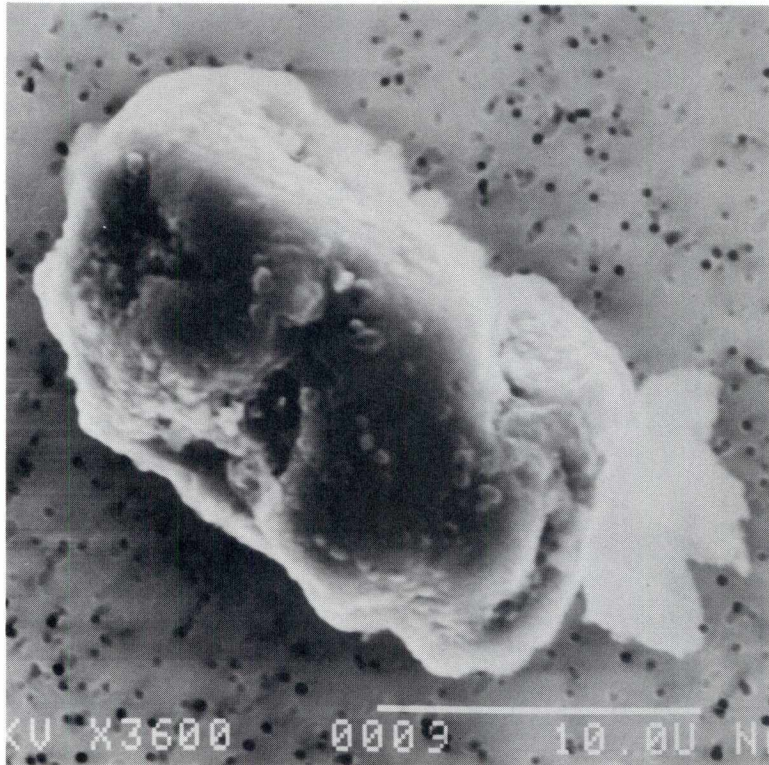

SIZE: 25x13
SHAPE: I
TRANS.: O
COLOR: Green to Red to Black
LUSTER: M
TYPE: C
COMMENTS:

S-92-35354

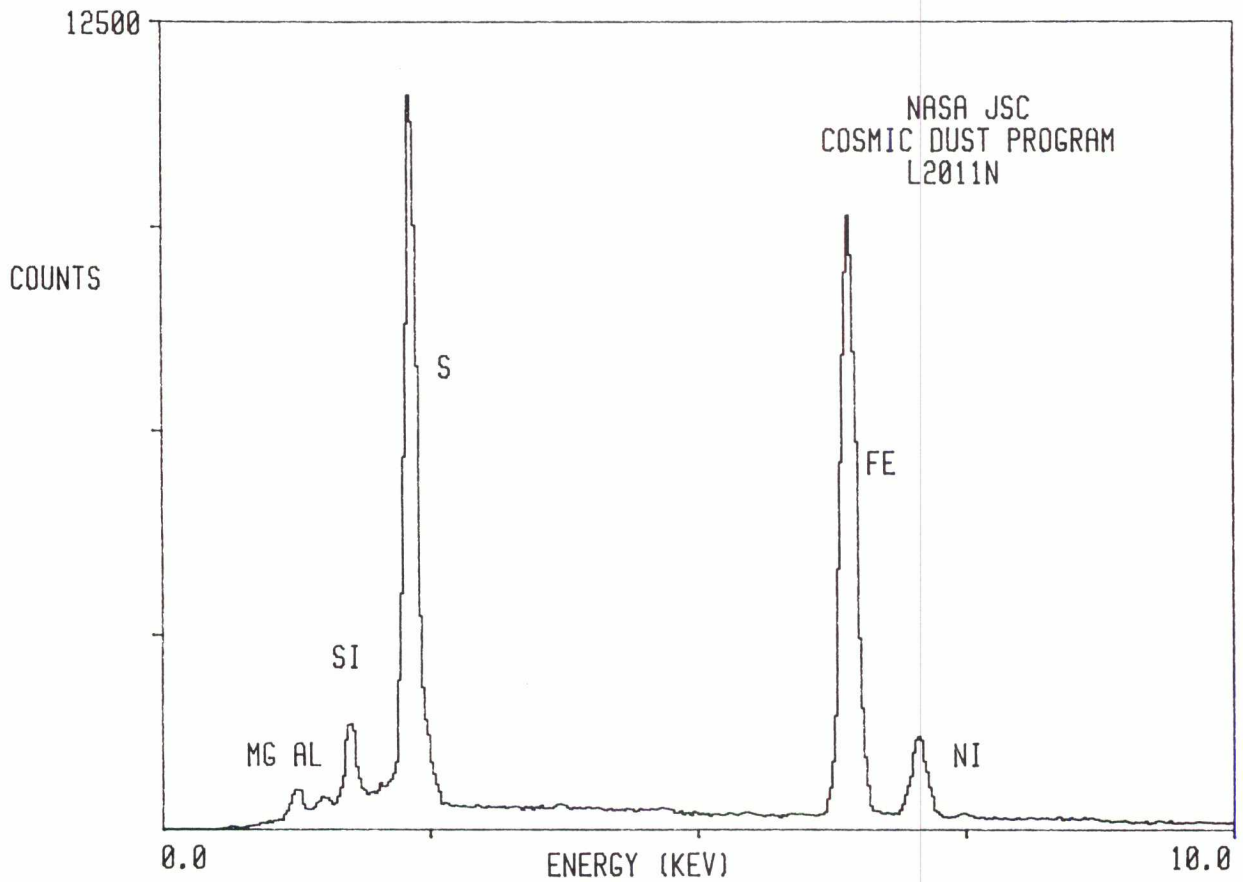

L2011 N 8

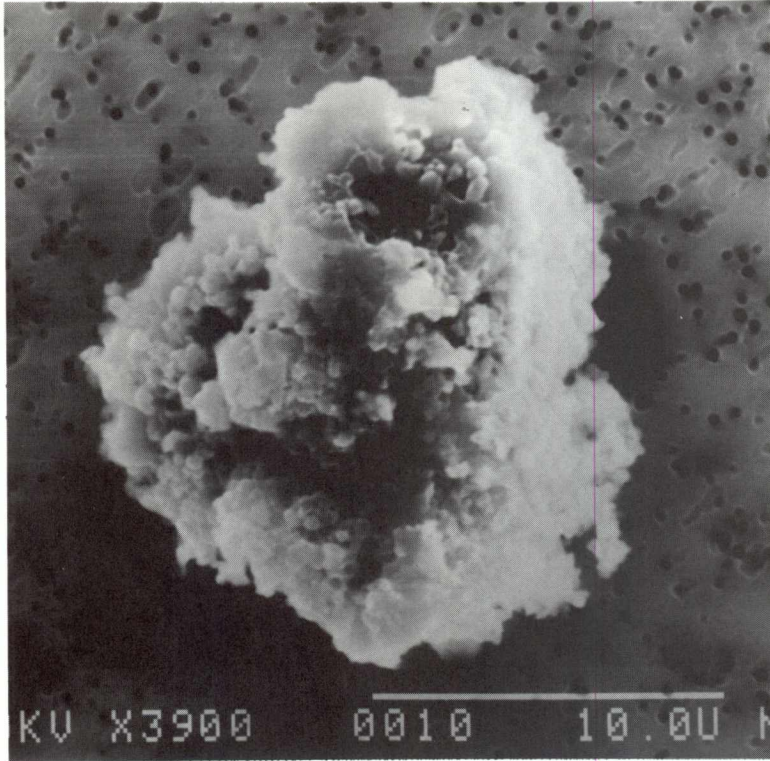

SIZE: 17x15
SHAPE: E
TRANS.: O
COLOR: Black
LUSTER: R
TYPE: C
COMMENTS:

S-92-35355

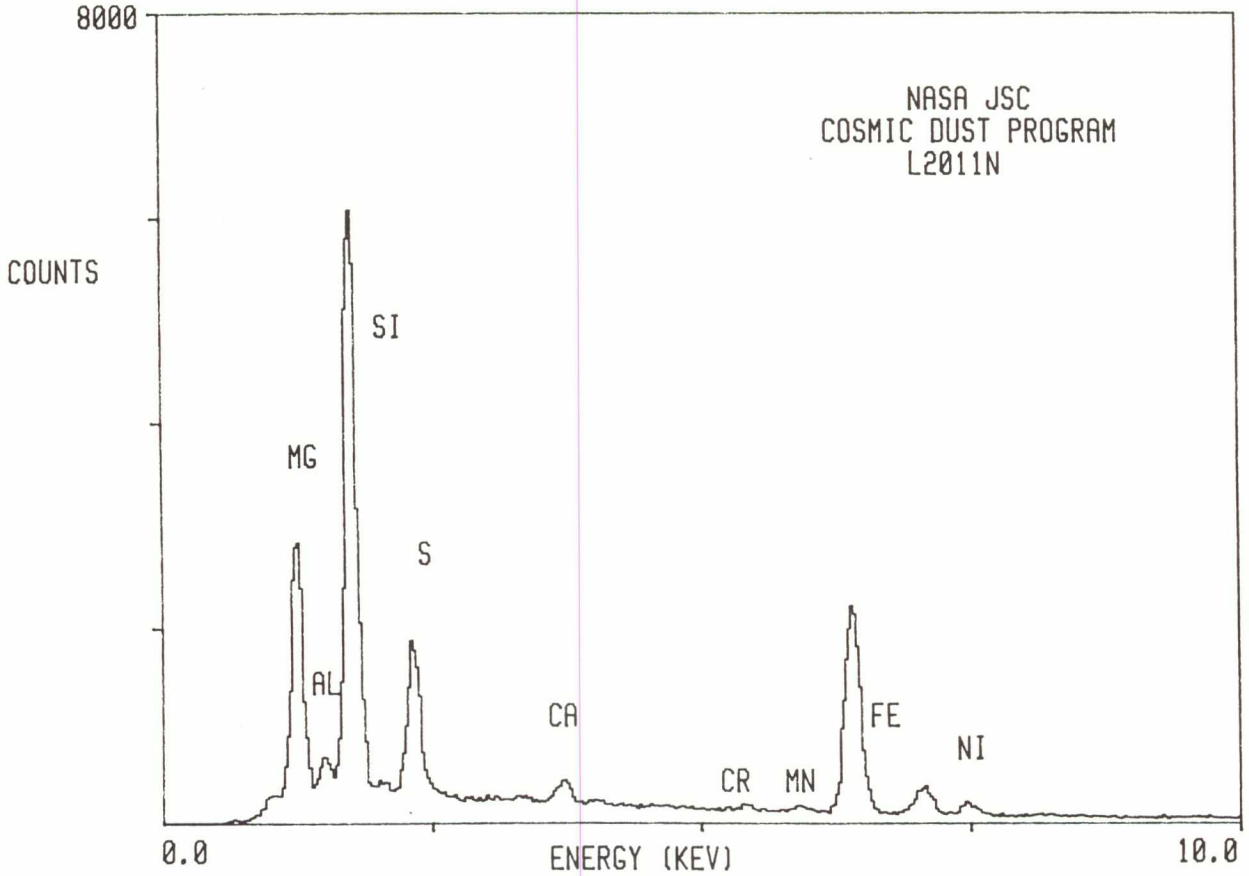

L2011 N 10

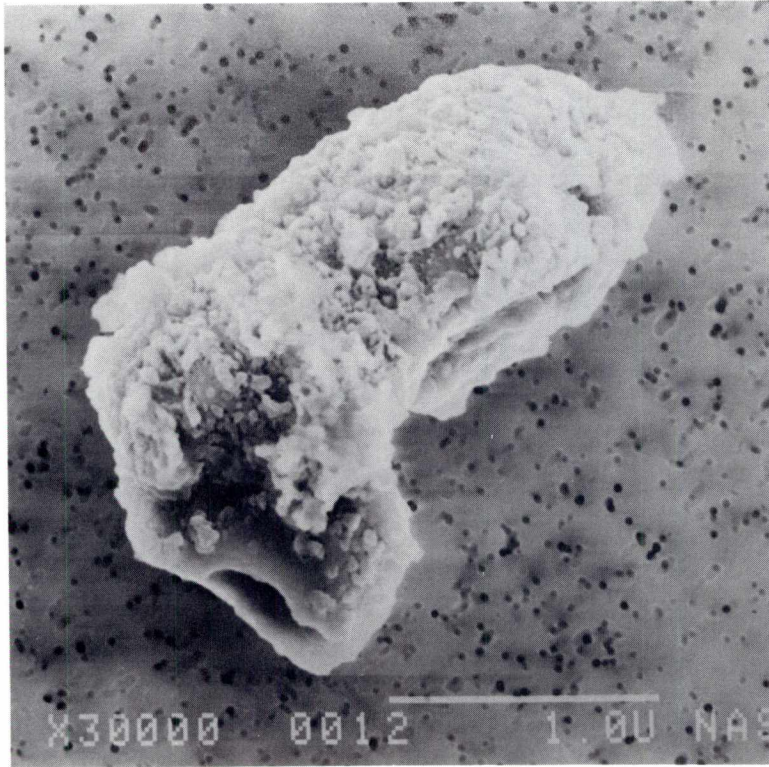

SIZE: 27x15
SHAPE: I
TRANS.: O
COLOR: Black
LUSTER: M
TYPE: C
COMMENTS:

S-92-35357

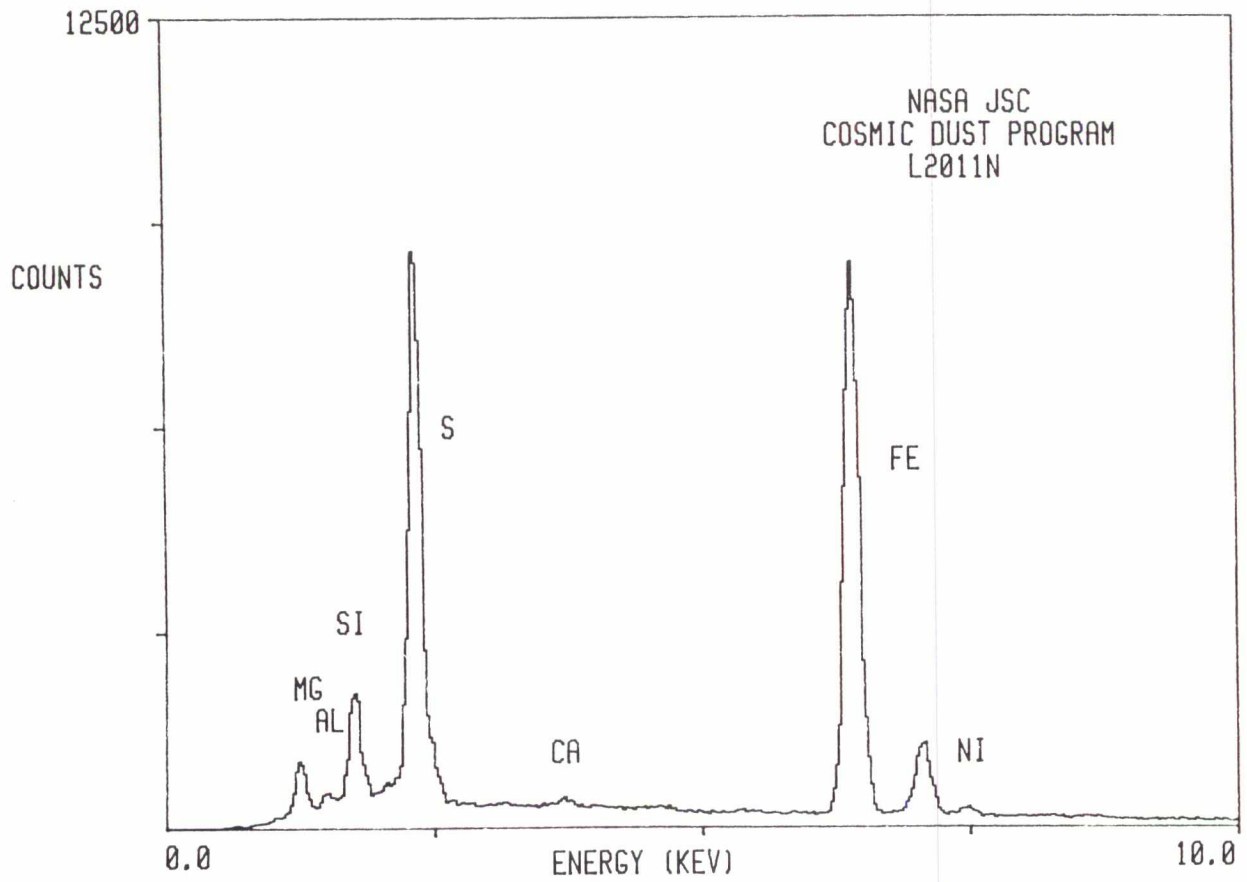

L2011 N 11



SIZE: 9
SHAPE: S
TRANS.: O
COLOR: Black
LUSTER: M
TYPE: C
COMMENTS:

S-92-35358

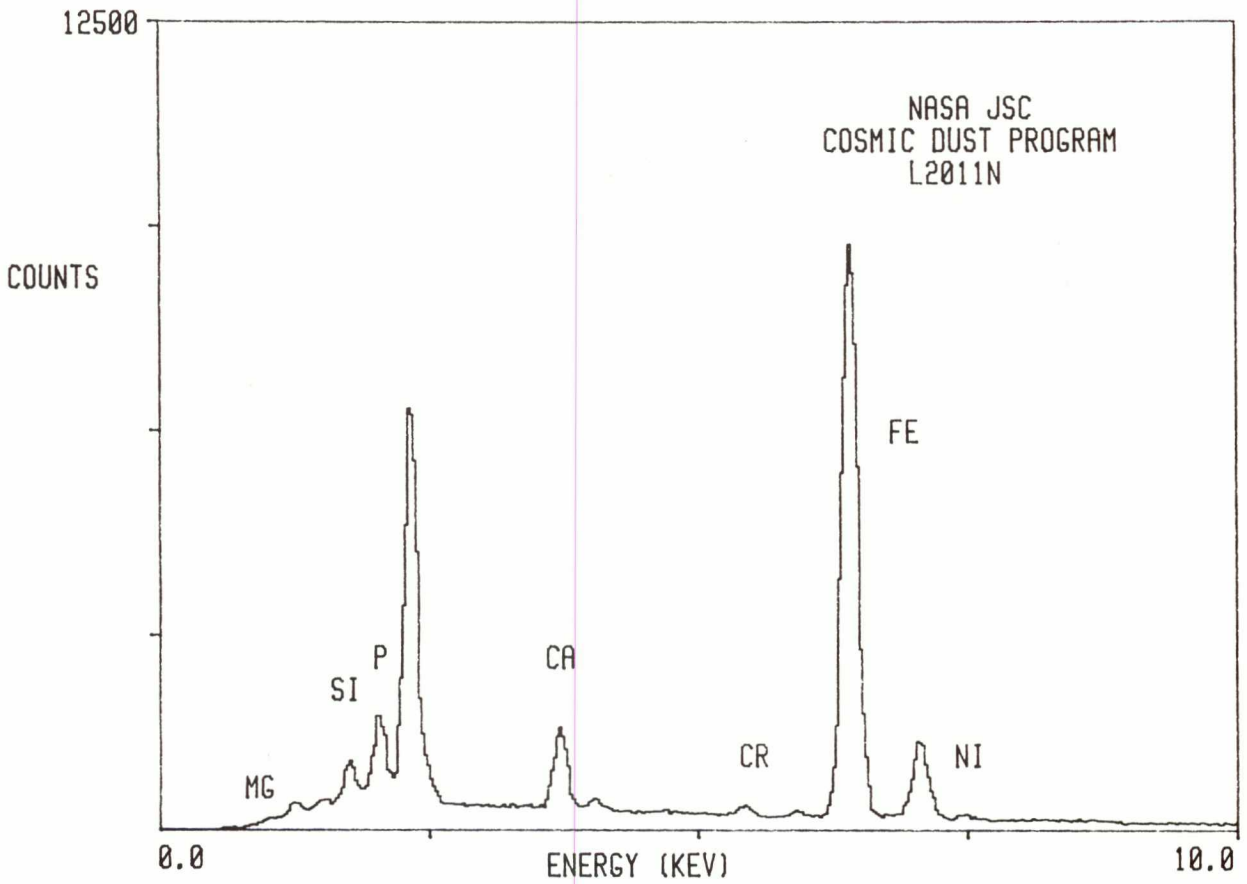

L2011 N 12

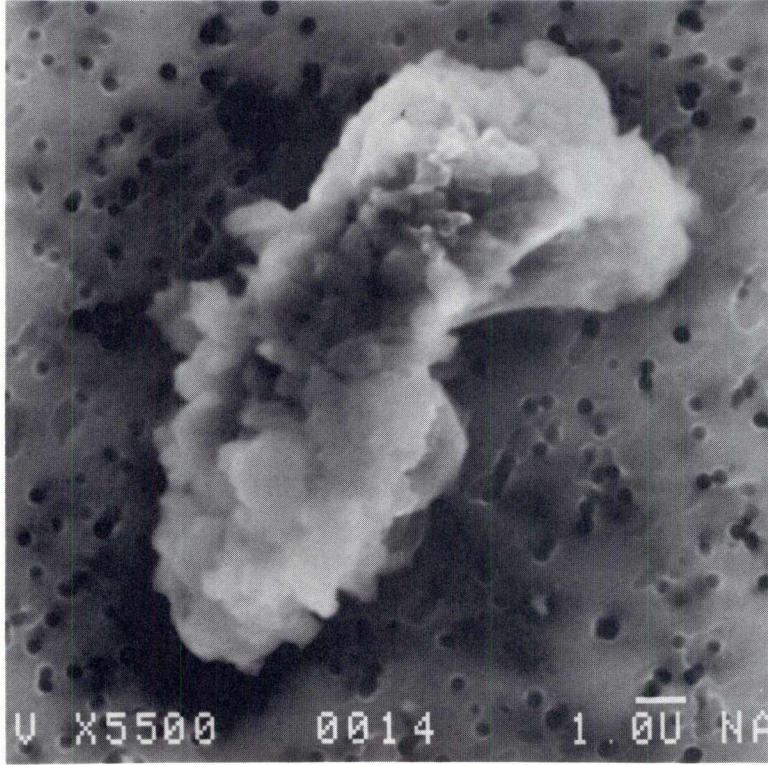

SIZE: 13x6
SHAPE: I
TRANS.: O
COLOR: Black
LUSTER: R
TYPE: C
COMMENTS:

S-92-35359

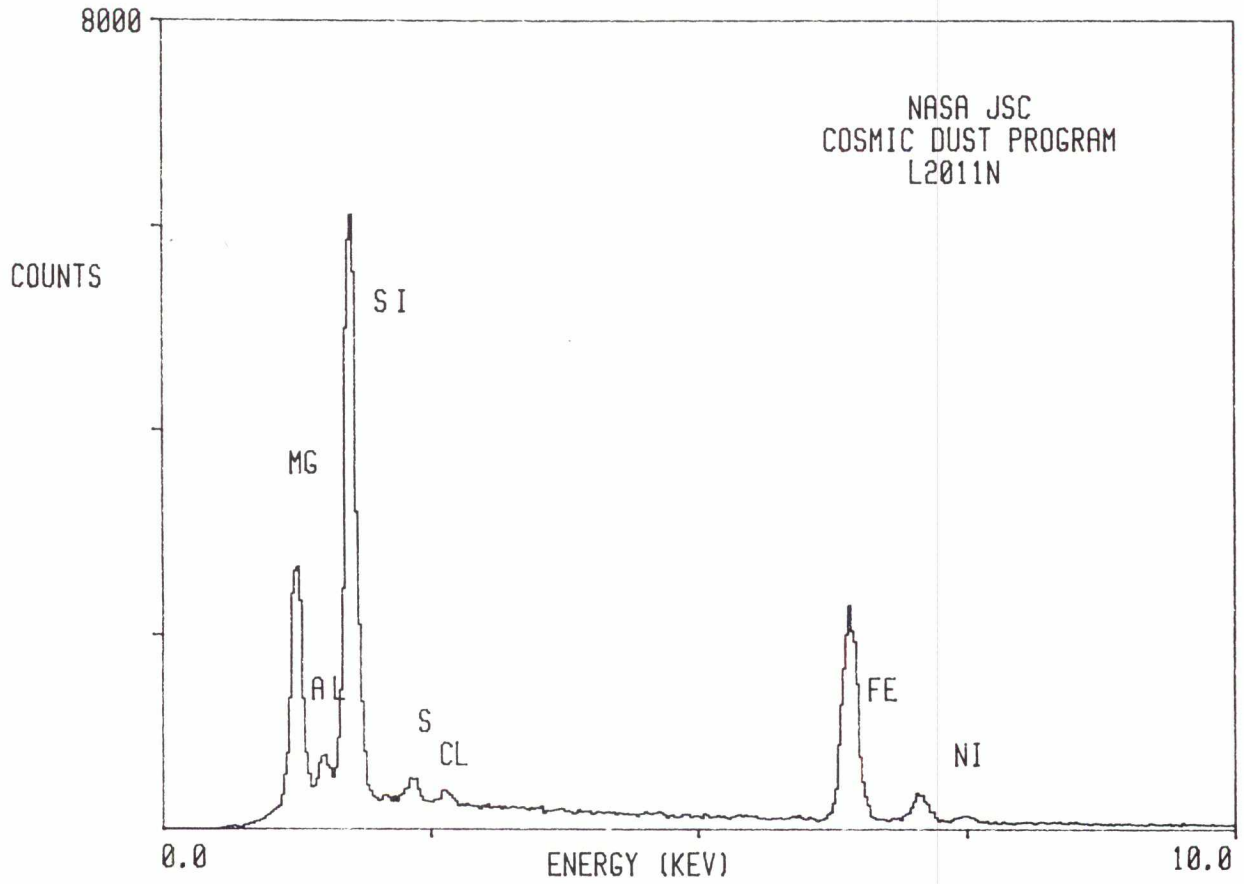

L2011 N 13

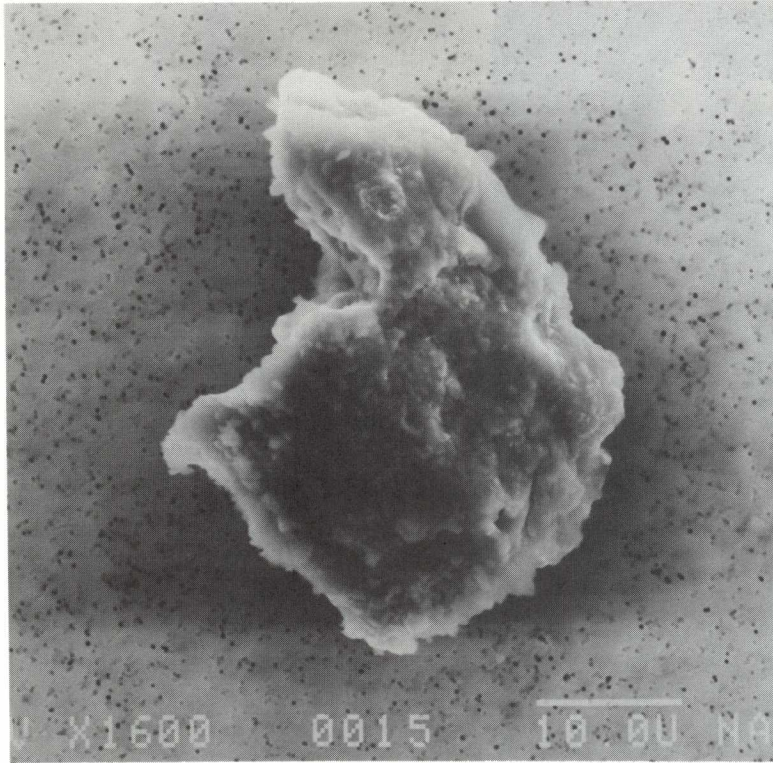

SIZE: 42x33
SHAPE: I
TRANS.: O
COLOR: Black
LUSTER: D
TYPE: C
COMMENTS:

S-92-35360

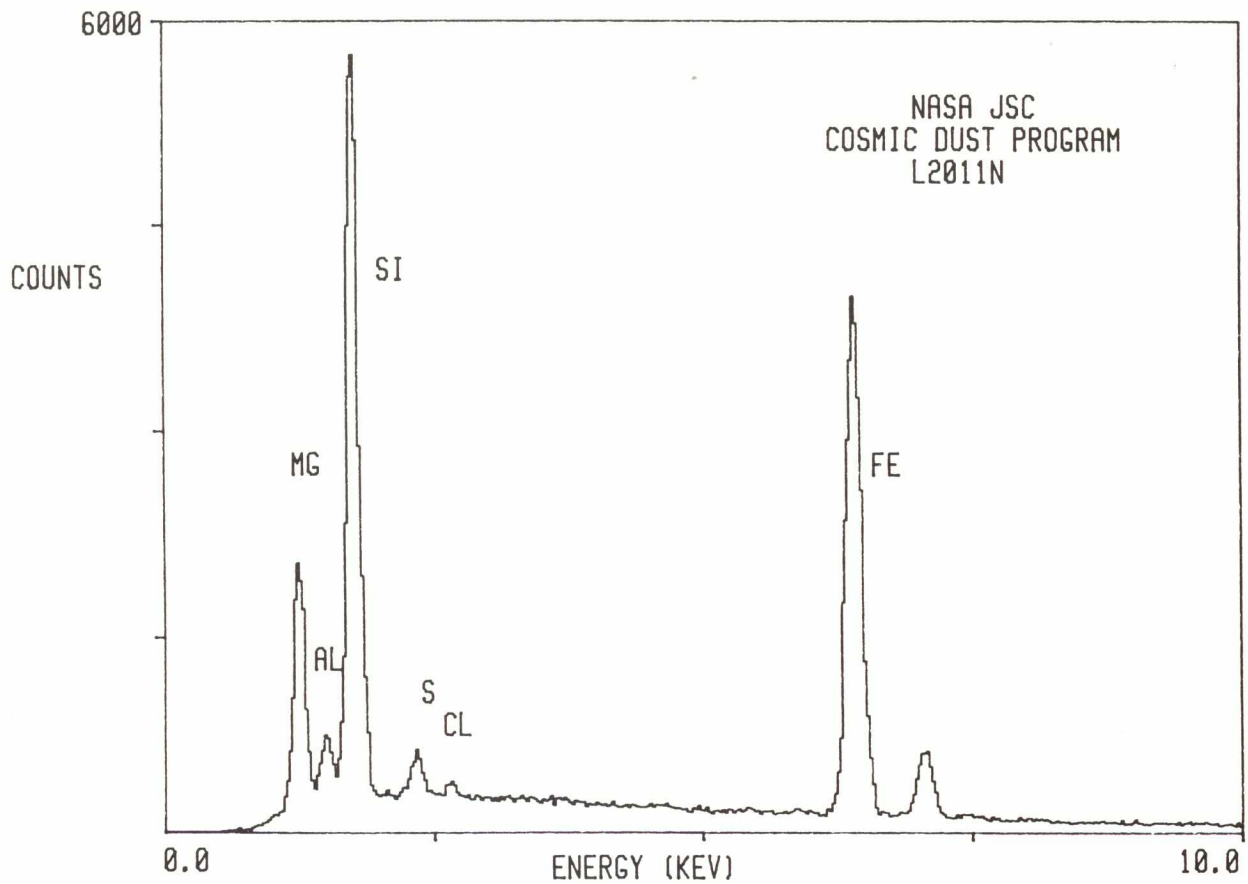

L2011 O 1

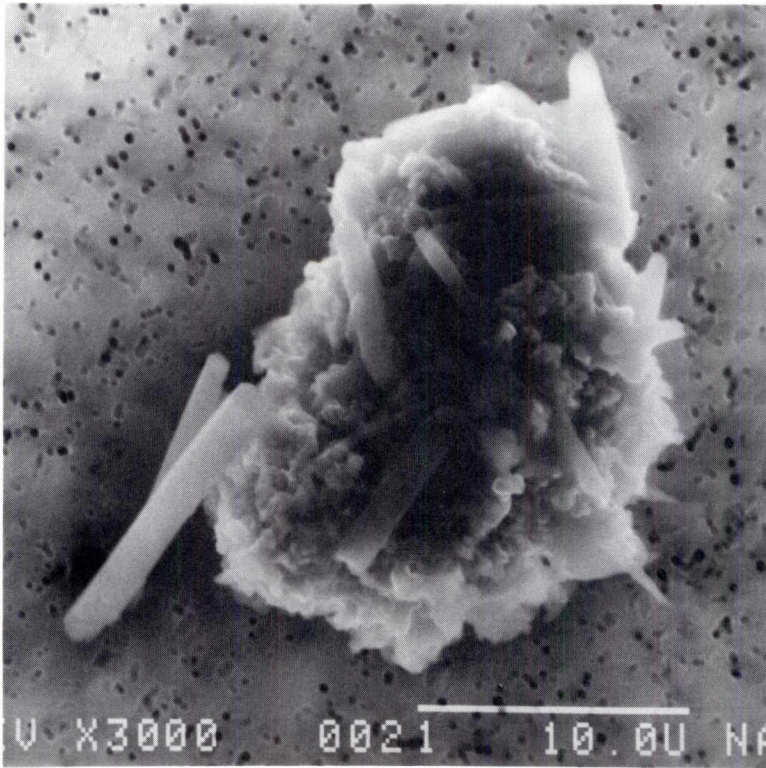

SIZE: 22x13
SHAPE: I
TRANS.: O
COLOR: Black
LUSTER: R
TYPE: C
COMMENTS:

S-92-35342

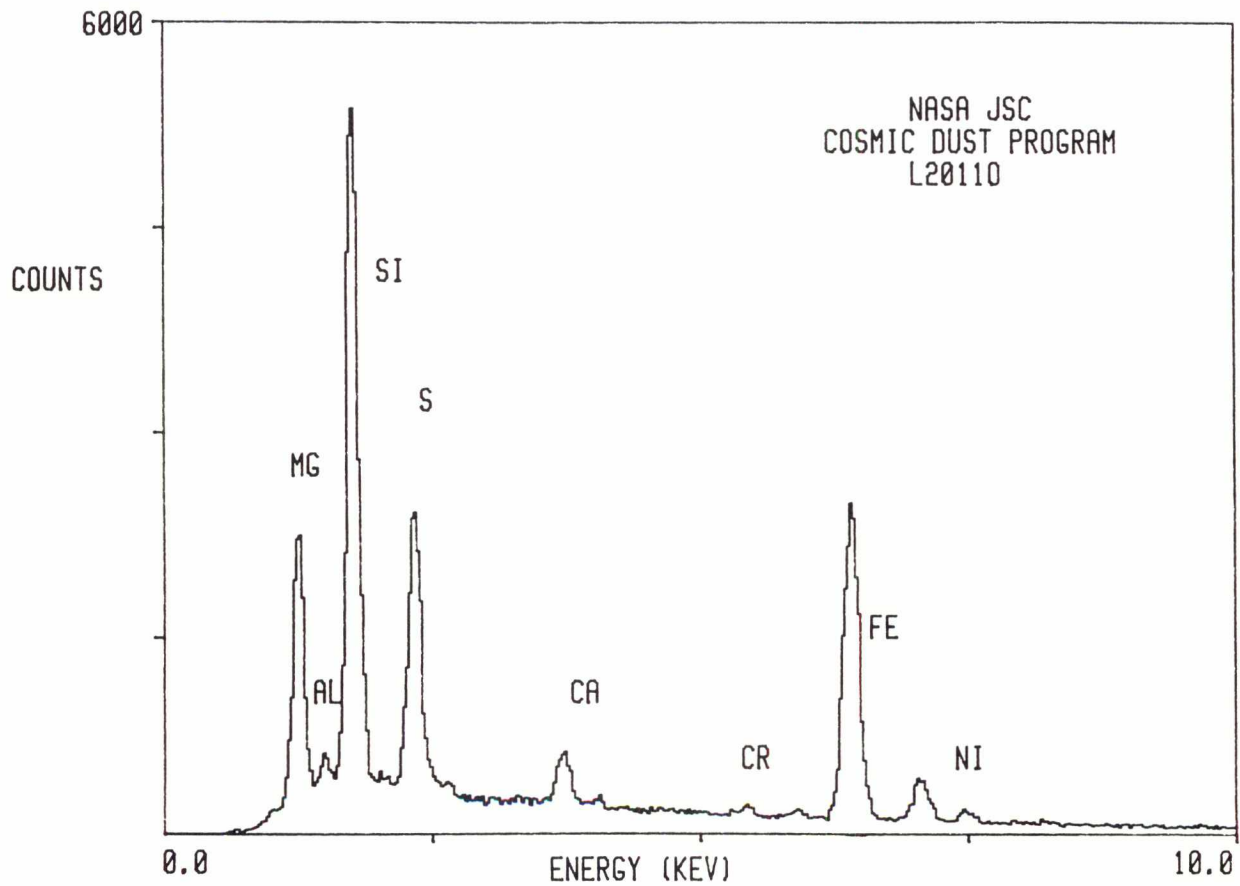

L2011 O 2

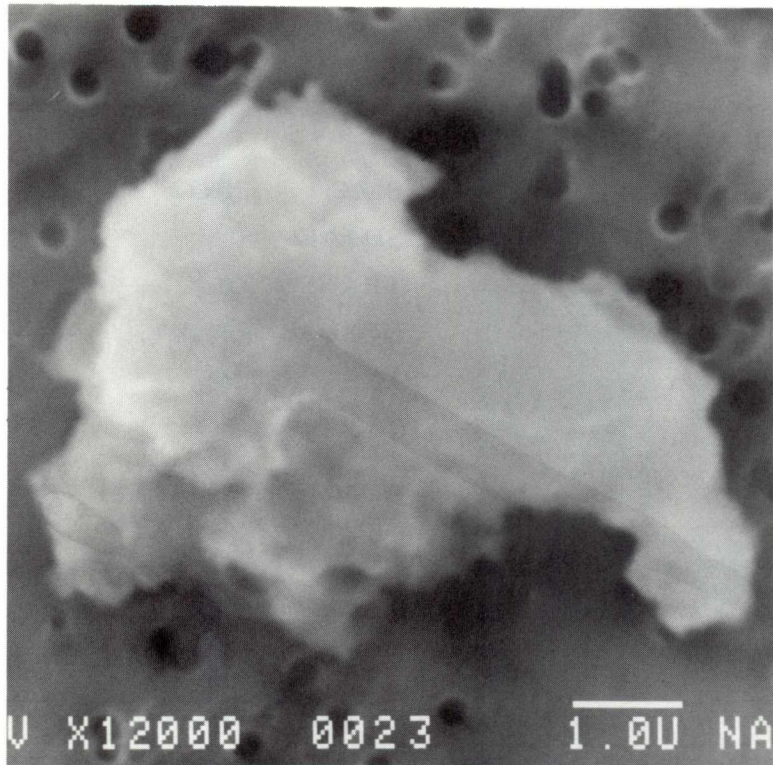

SIZE: 5
SHAPE: I
TRANS.: O
COLOR: Black
LUSTER: D
TYPE: C
COMMENTS:

S-92-35343

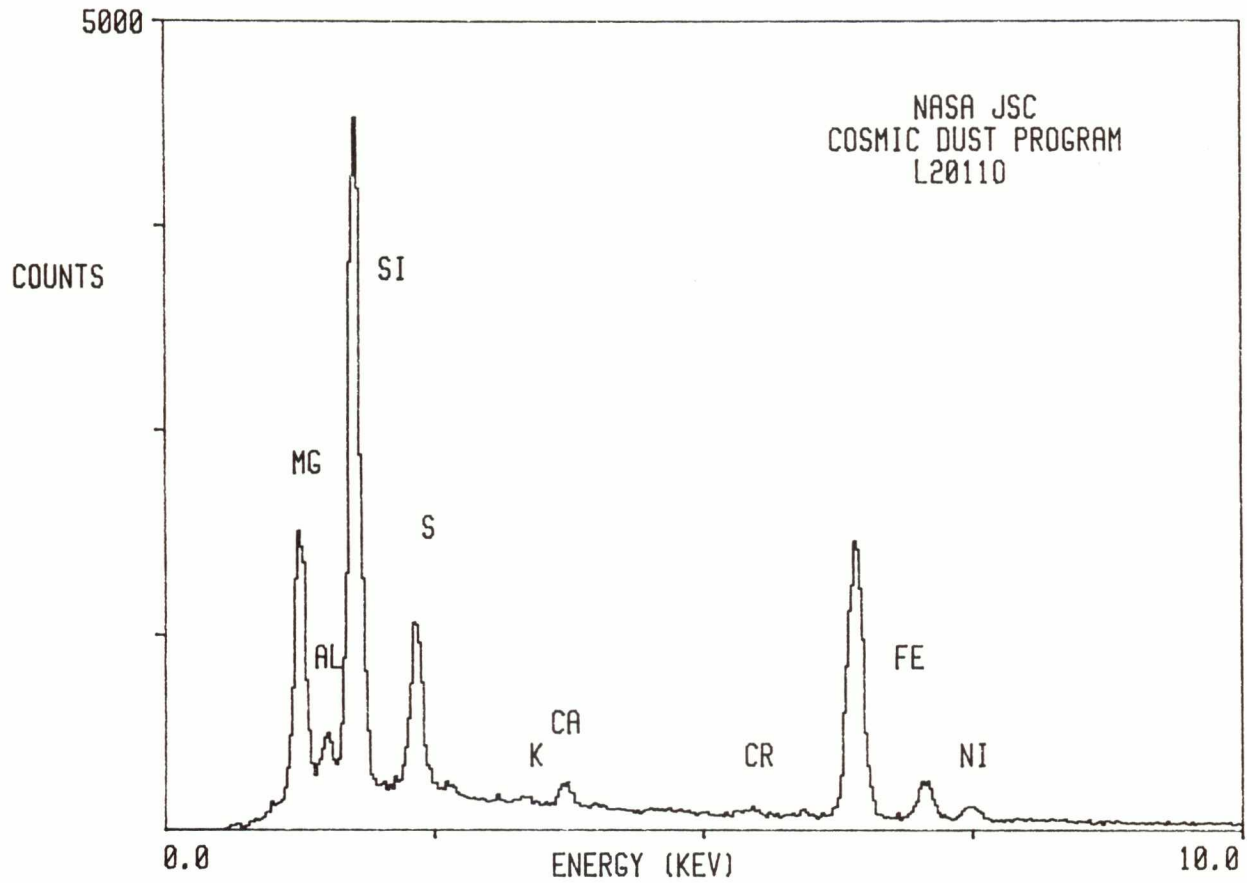

L2011 O 3

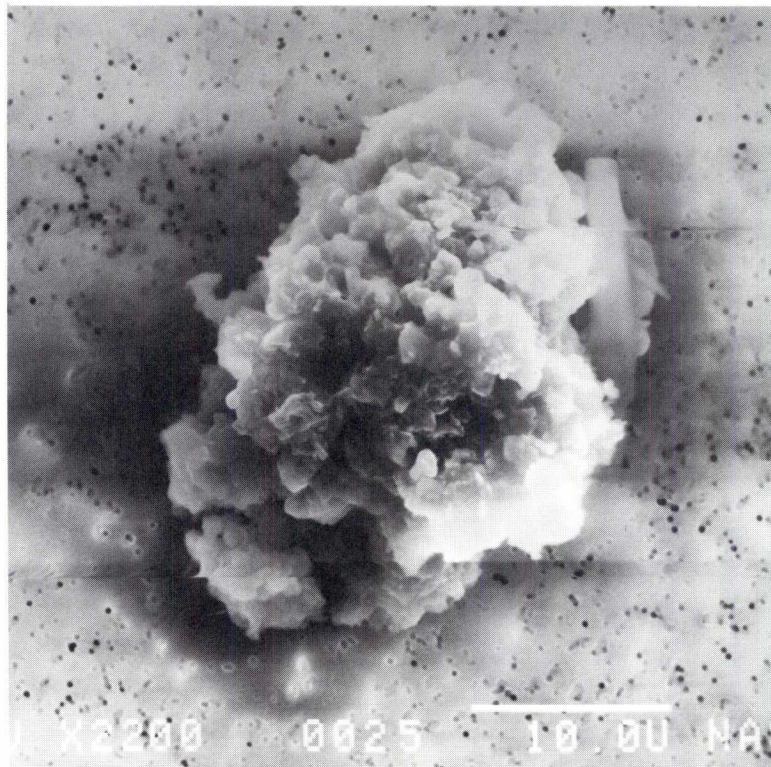

SIZE: 28x22
SHAPE: I
TRANS.: O
COLOR: Black
LUSTER: SM
TYPE: C
COMMENTS:

S-92-35344

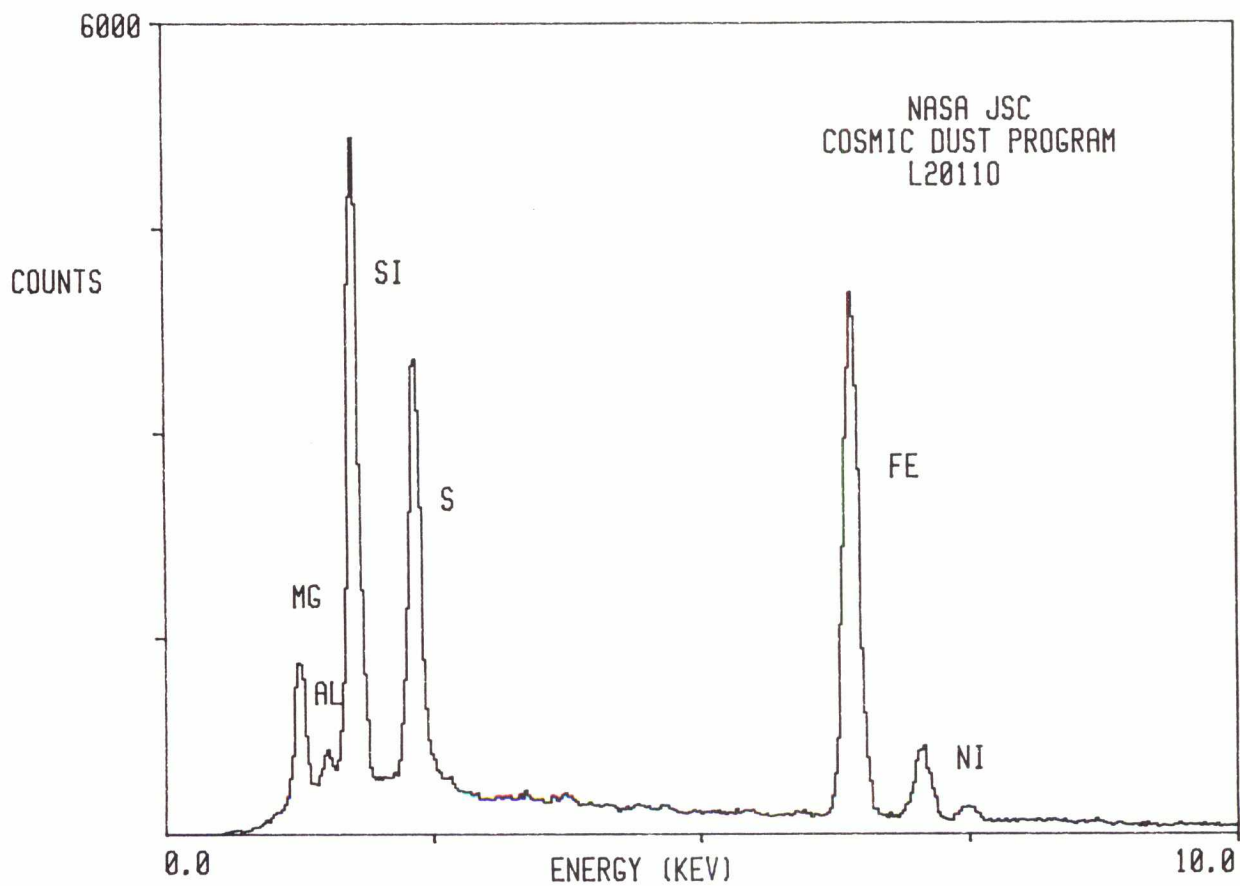

L2011 O 4

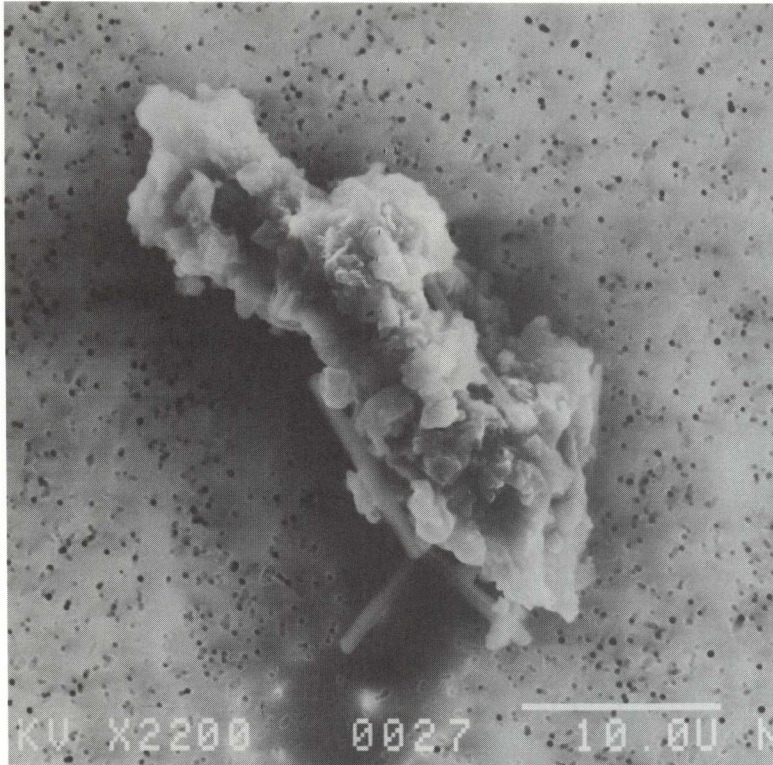

SIZE: 35x14
SHAPE: I
TRANS.: O
COLOR: Black
LUSTER: R
TYPE: C
COMMENTS:

S-92-35345

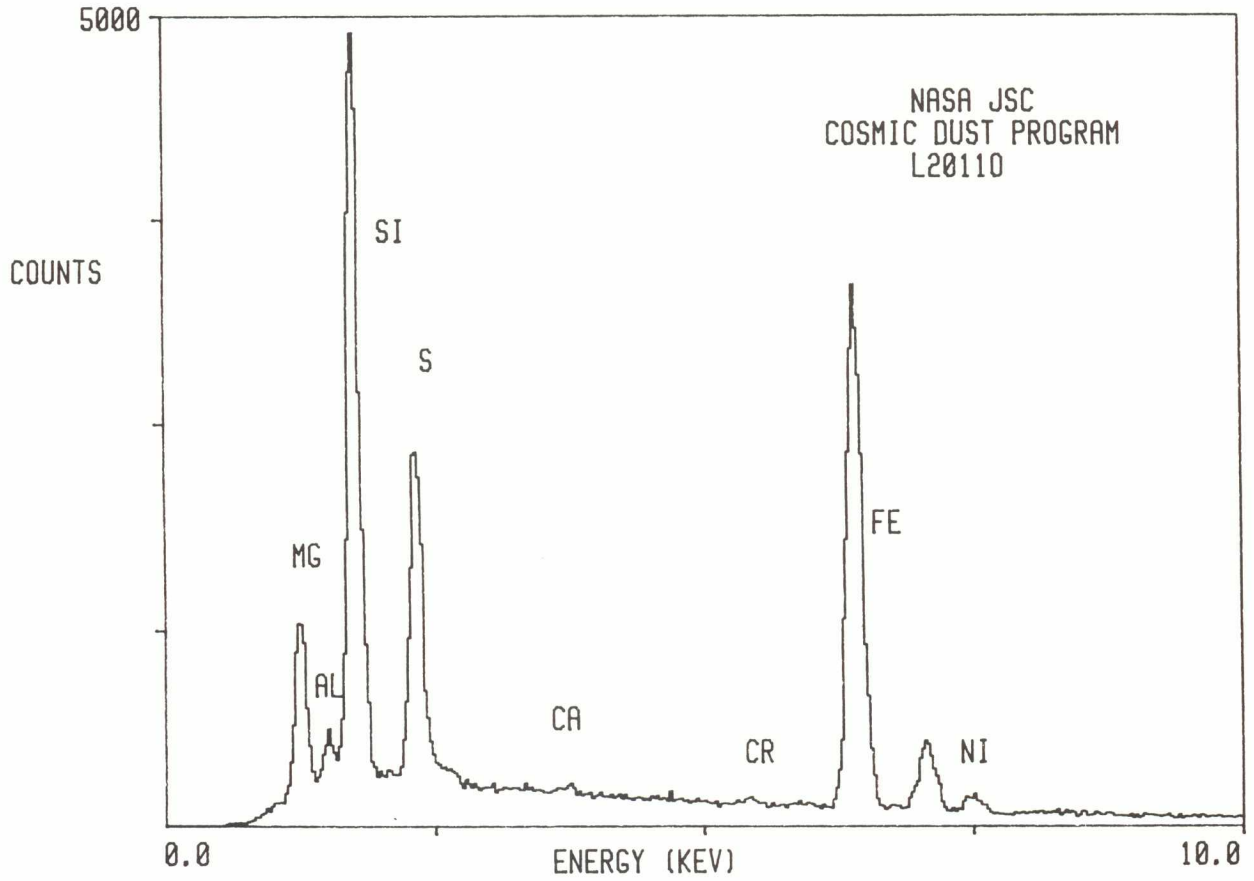

L2011 O 5

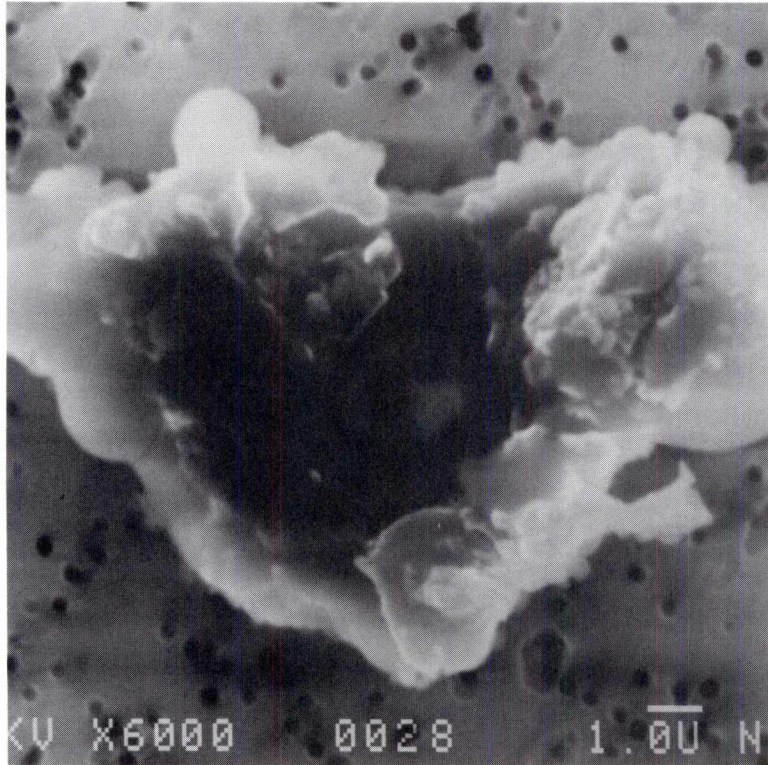

SIZE: 17x9
SHAPE: I
TRANS.: O
COLOR: Black
LUSTER: D
TYPE: C
COMMENTS:

S-92-35346

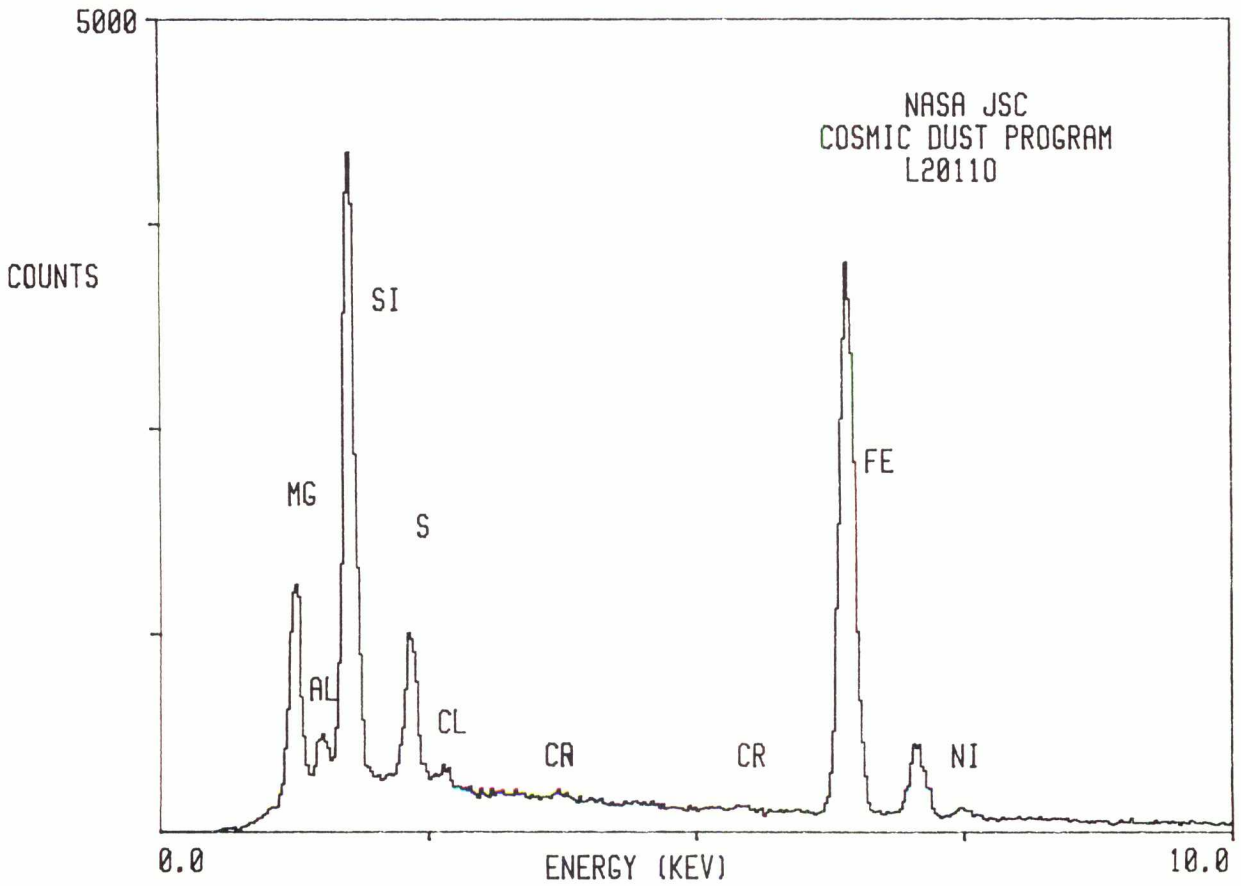

L2011 O 6

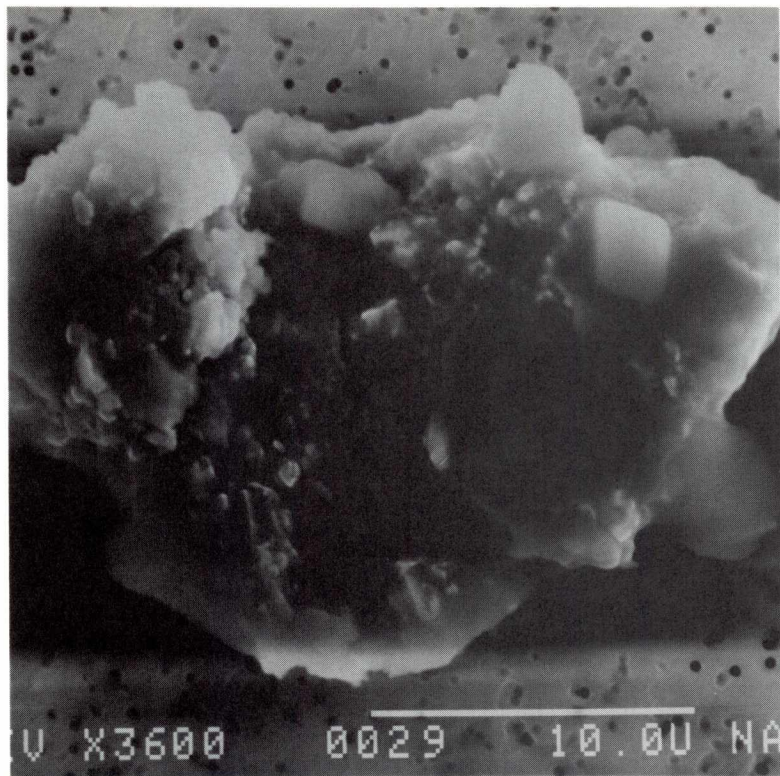

SIZE: 25x15
SHAPE: I
TRANS.: O
COLOR: Black
LUSTER: M
TYPE: C
COMMENTS:

S-92-35347

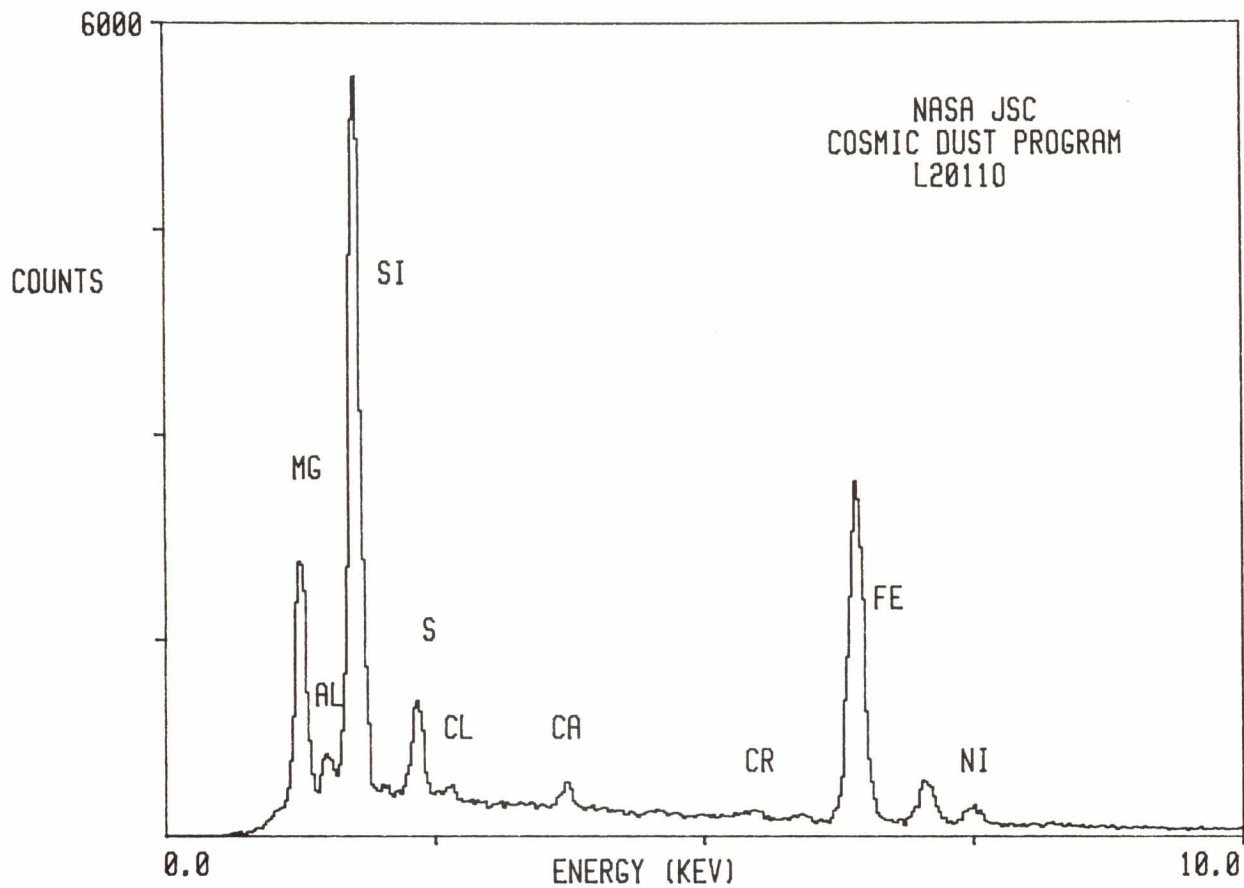

L2011 P 2

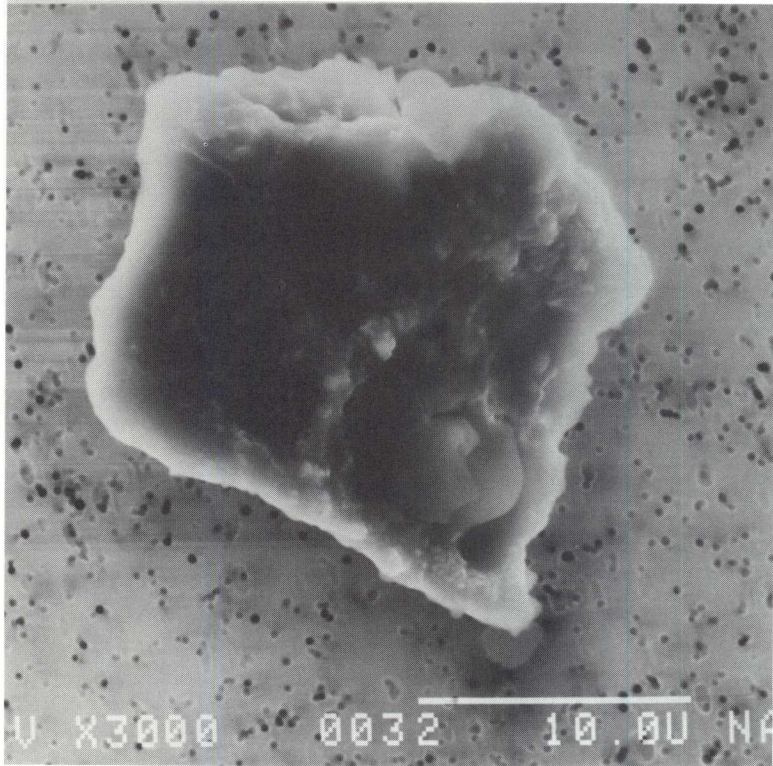

SIZE: 20x17
SHAPE: E
TRANS.: O
COLOR: Black
LUSTER: M
TYPE: C
COMMENTS:

S-92-35263

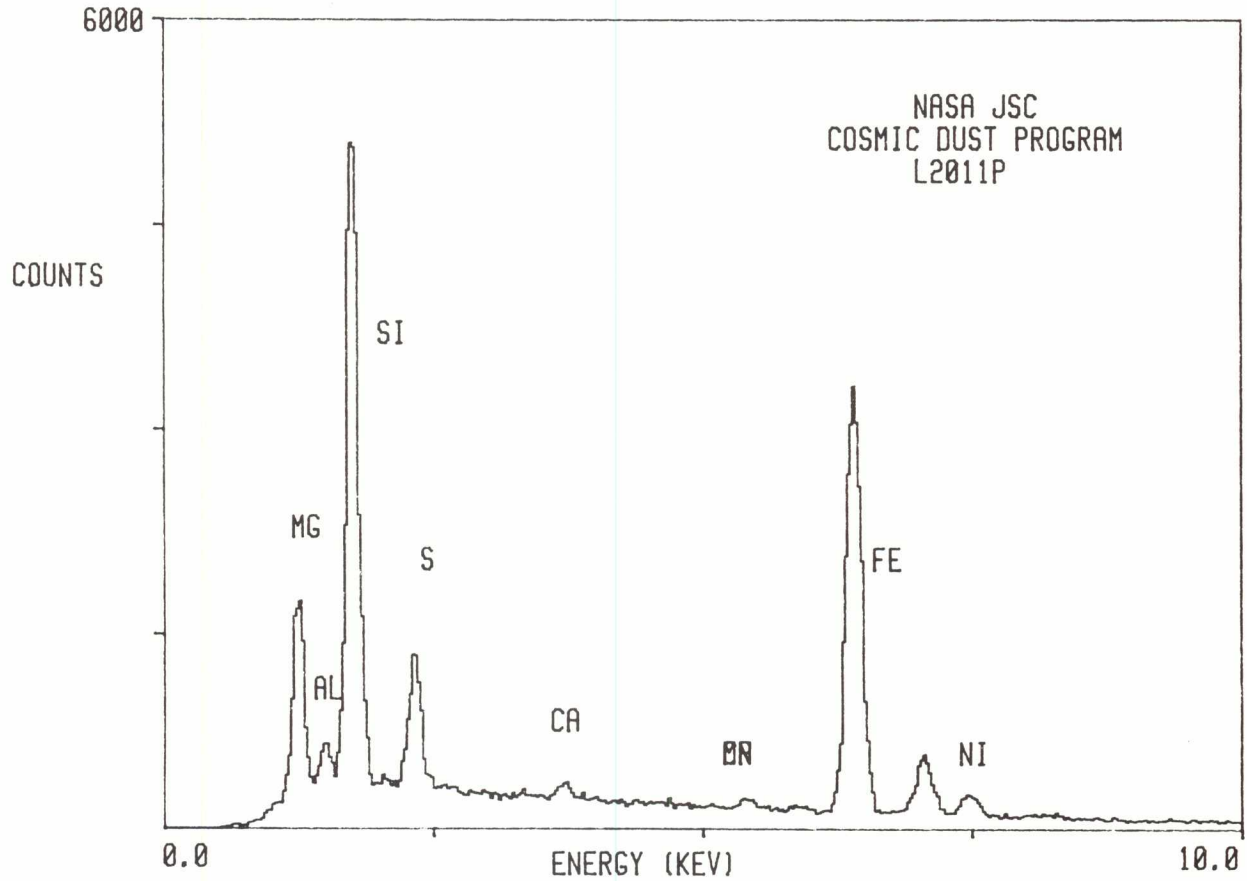

L2011 P 3

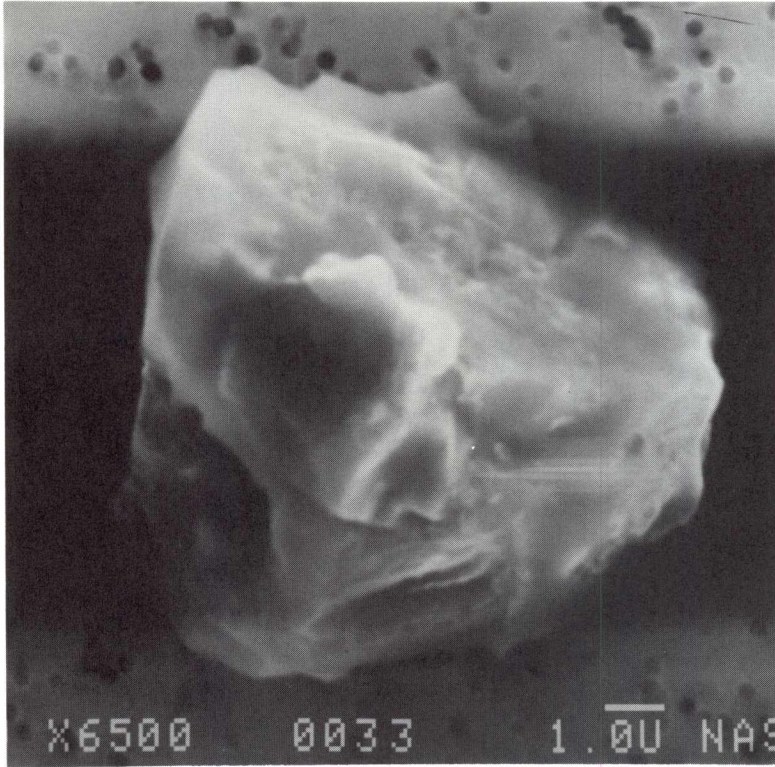

SIZE: 11x10
SHAPE: E
TRANS.: O
COLOR: Black
LUSTER: D
TYPE: C
COMMENTS:

S-92-35264

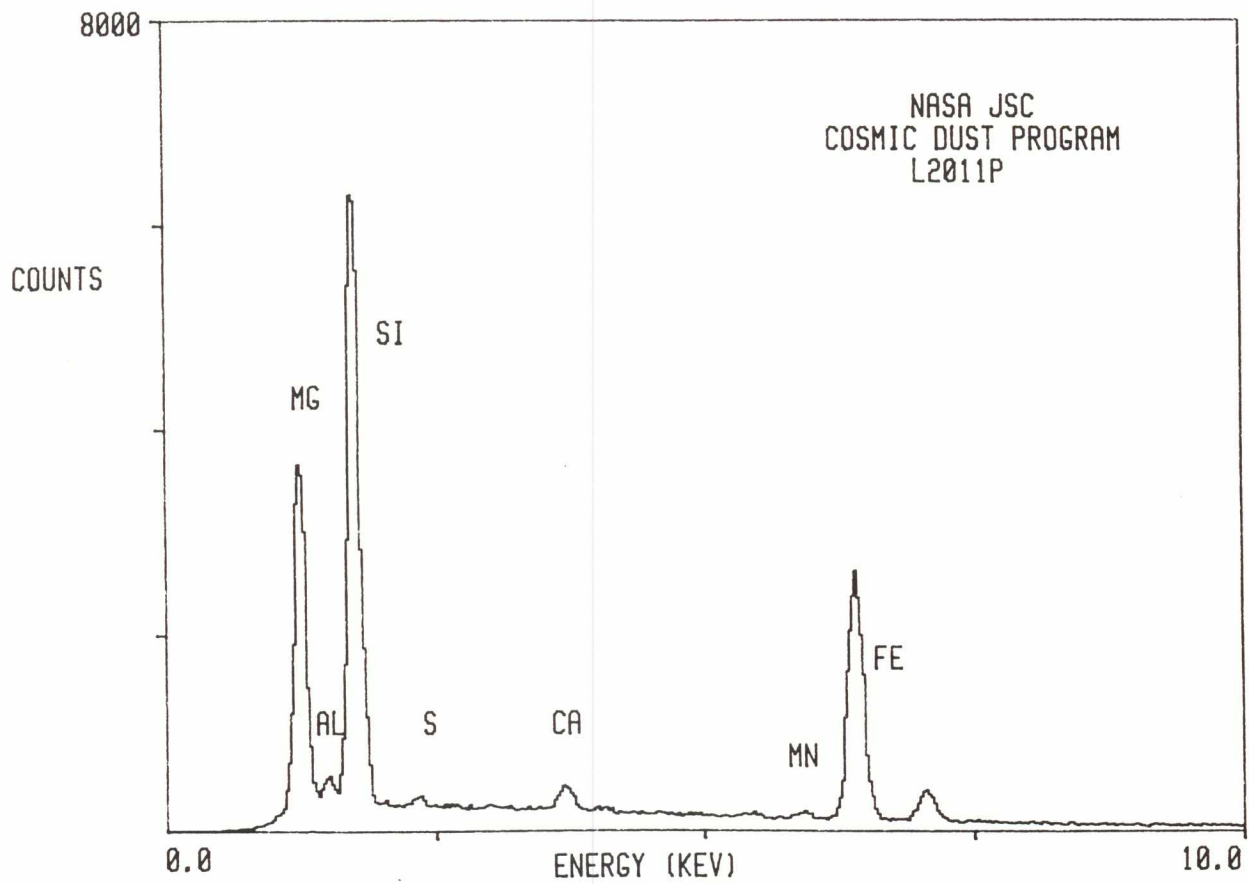

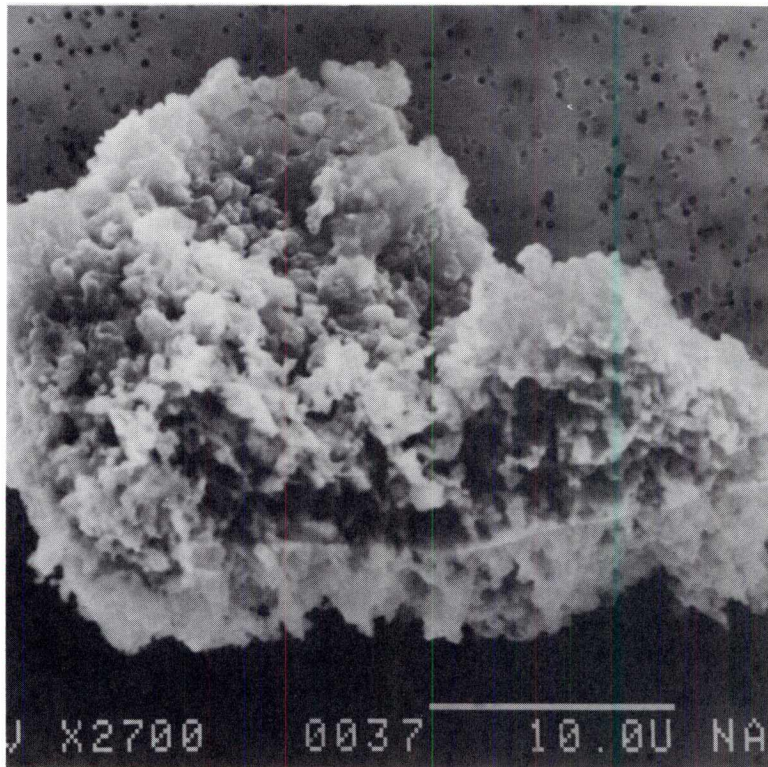

SIZE: 35x27
SHAPE: I
TRANS.: O
COLOR: Brown to Black
LUSTER: M
TYPE: C
COMMENTS:

S-92-35265

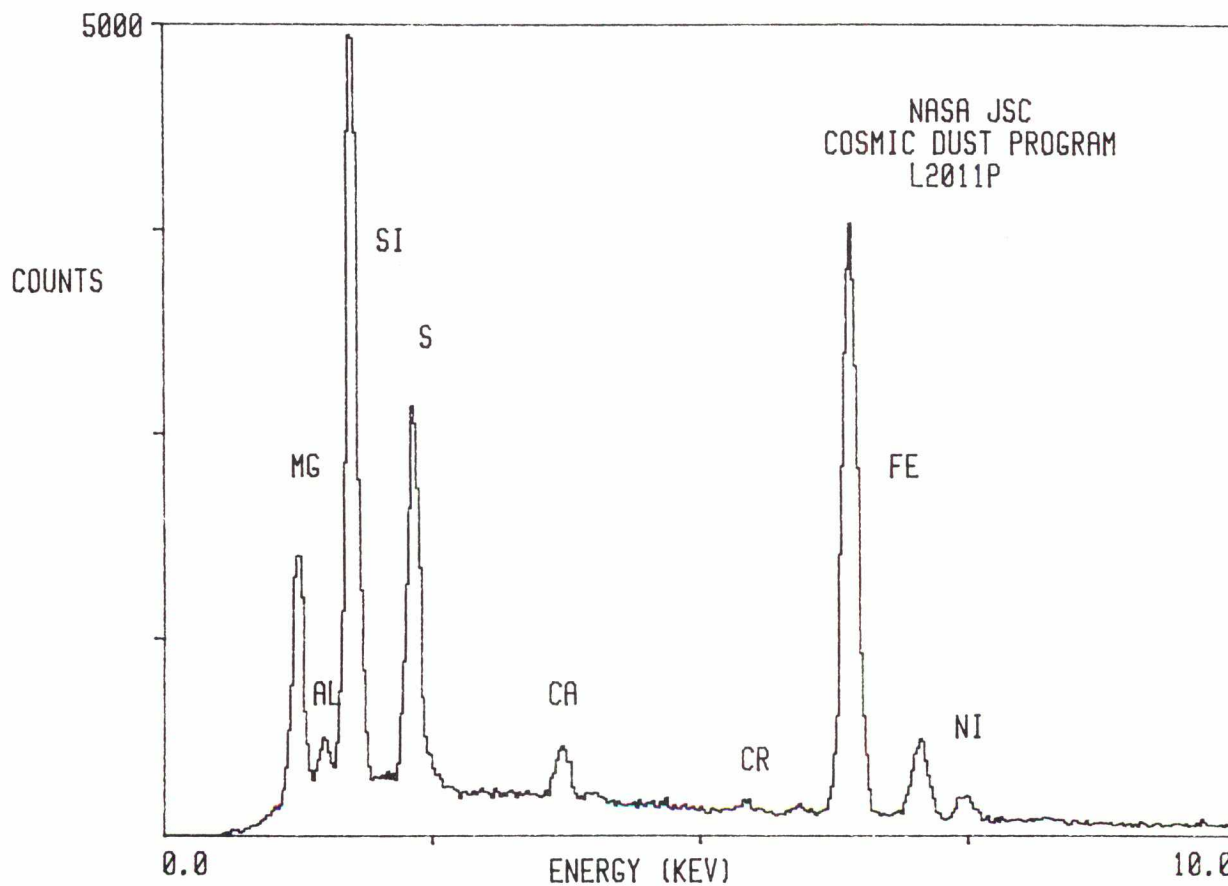

L2011 P 5

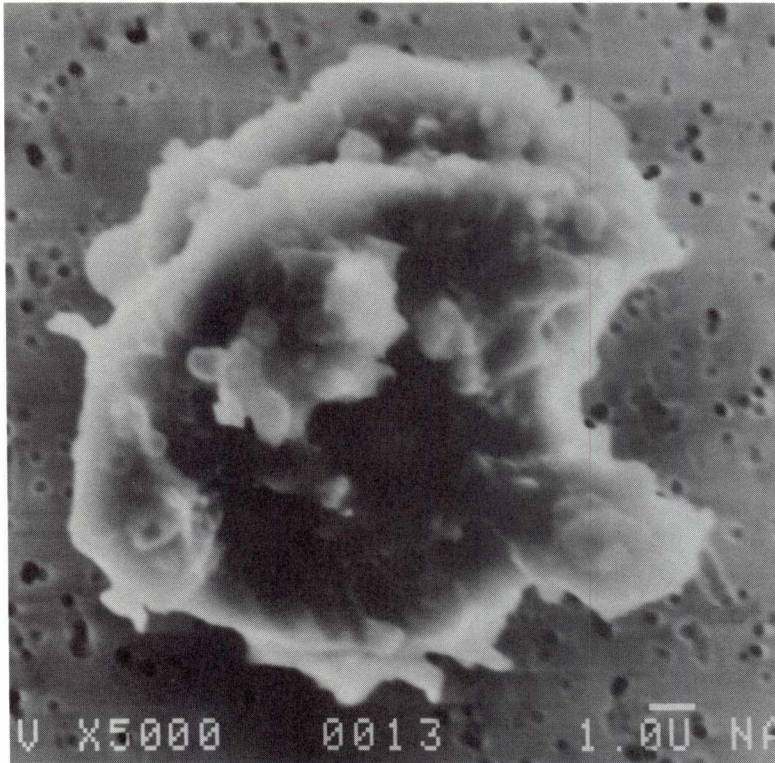

SIZE: 13x11
SHAPE: E
TRANS.: O
COLOR: Black
LUSTER: D
TYPE: C
COMMENTS:

S-92-35266

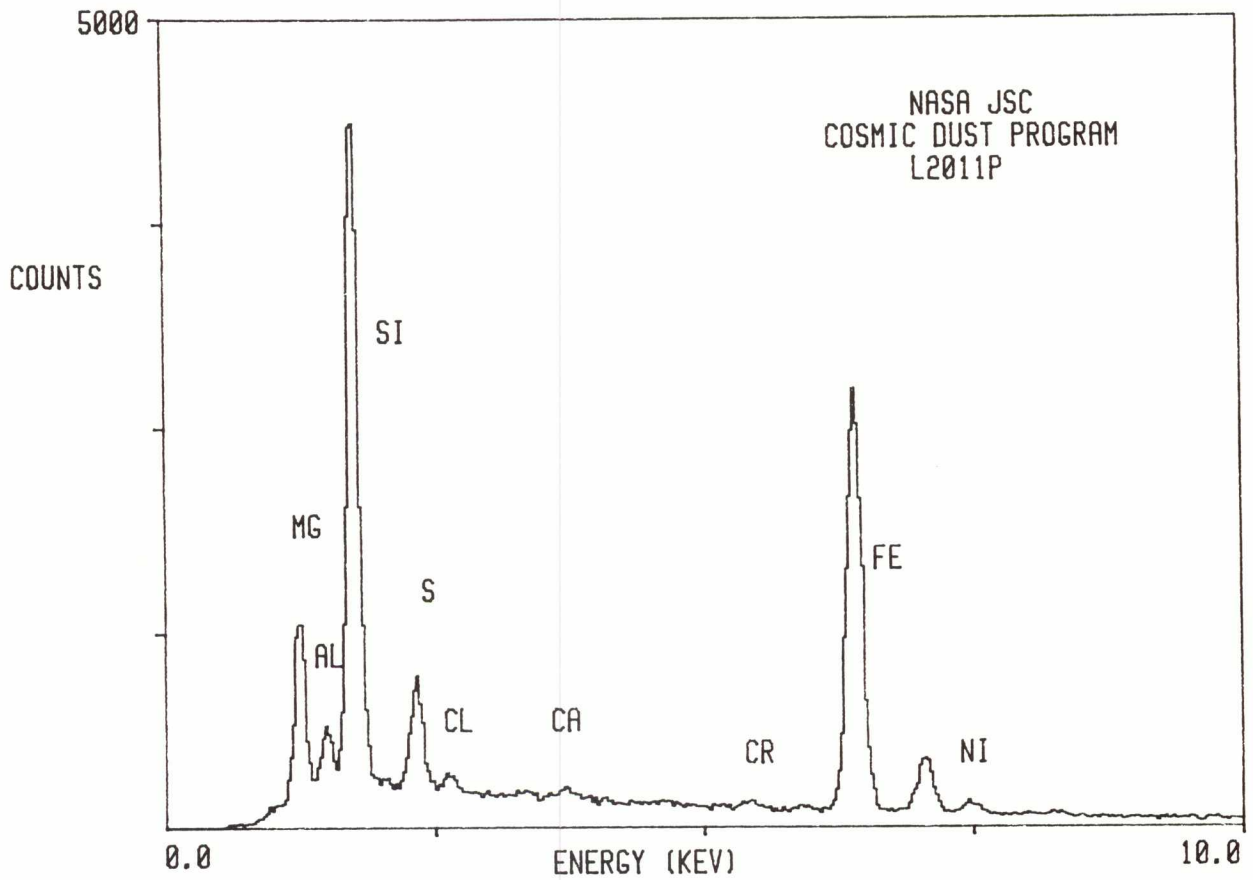

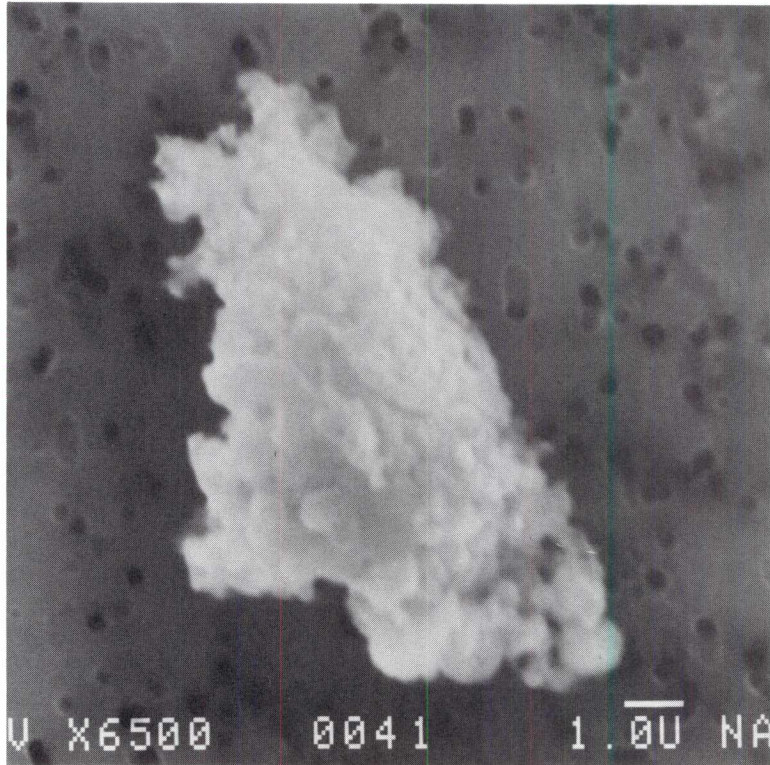

SIZE: 12x5
SHAPE: I
TRANS.: O
COLOR: Black
LUSTER: D
TYPE: C
COMMENTS:

S-92-35268

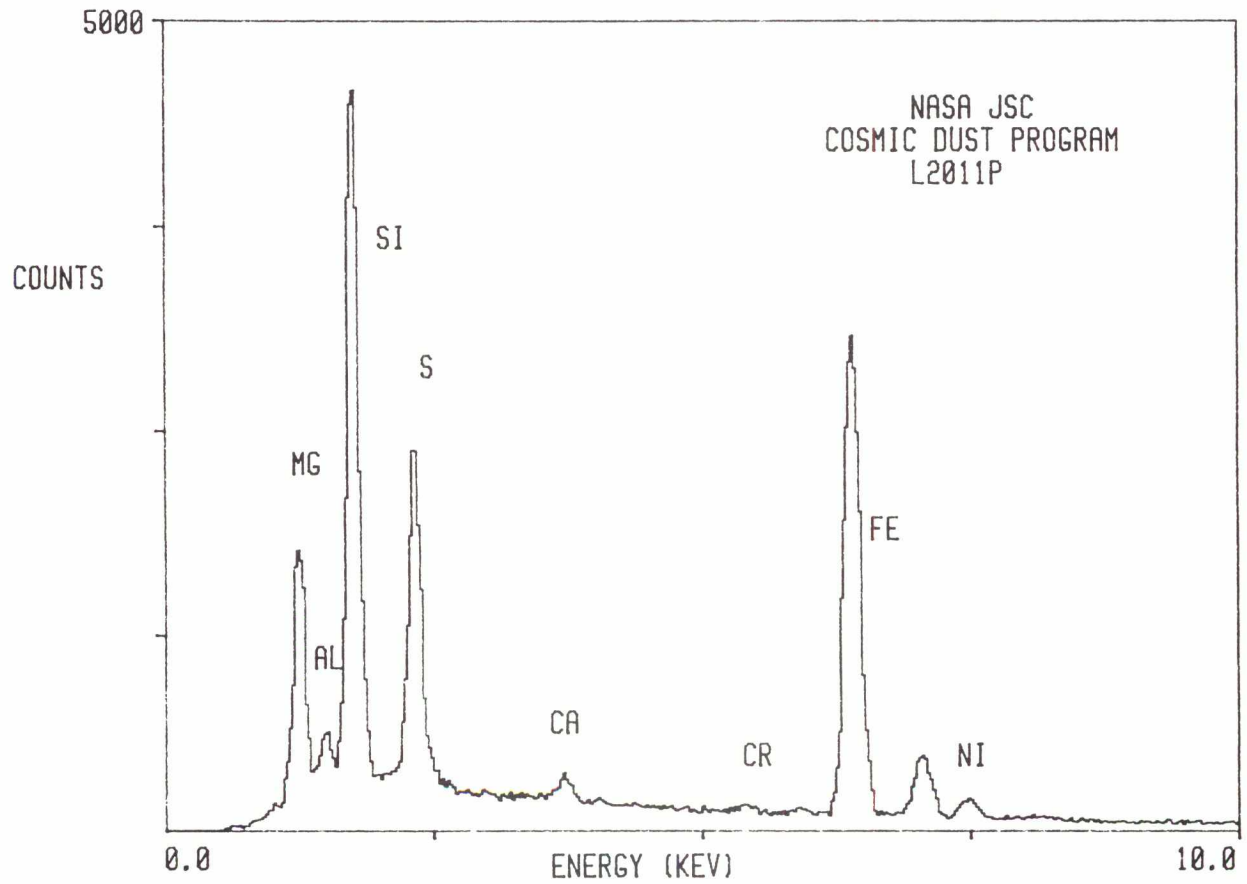

L2011 P 8

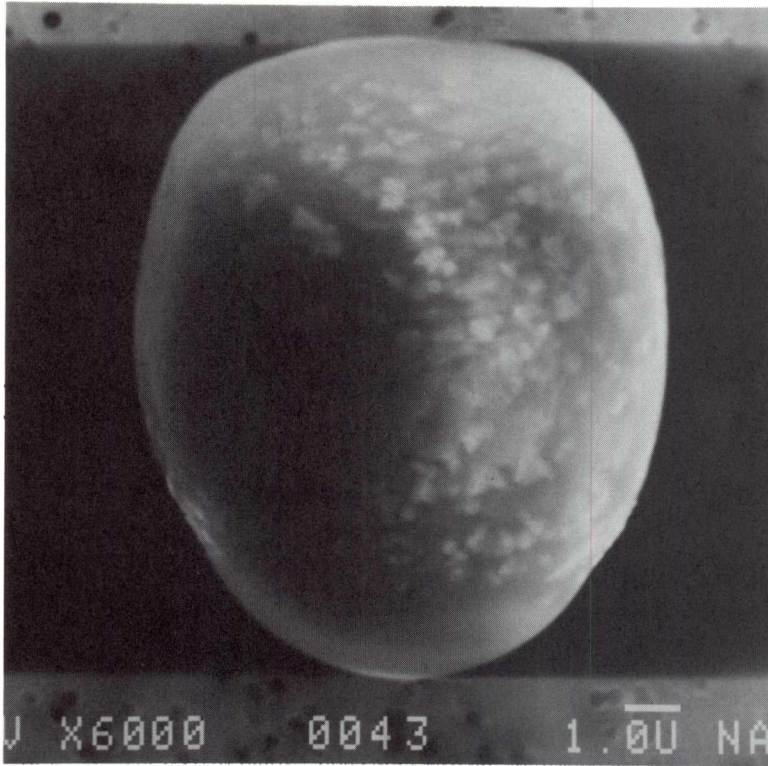

SIZE: 11
SHAPE: S
TRANS.: O
COLOR: Black
LUSTER: M
TYPE: C
COMMENTS:

S-92-35269

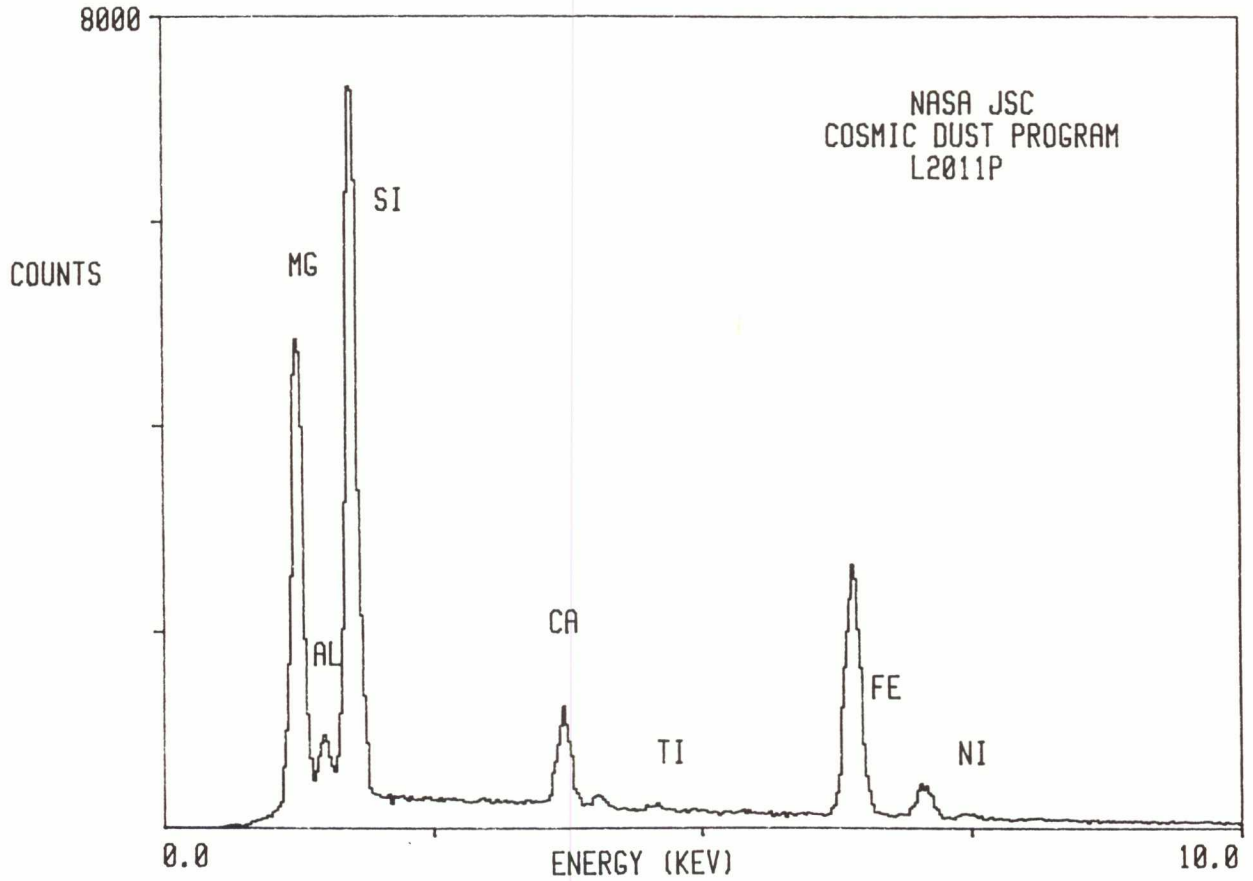

L2011 P 11

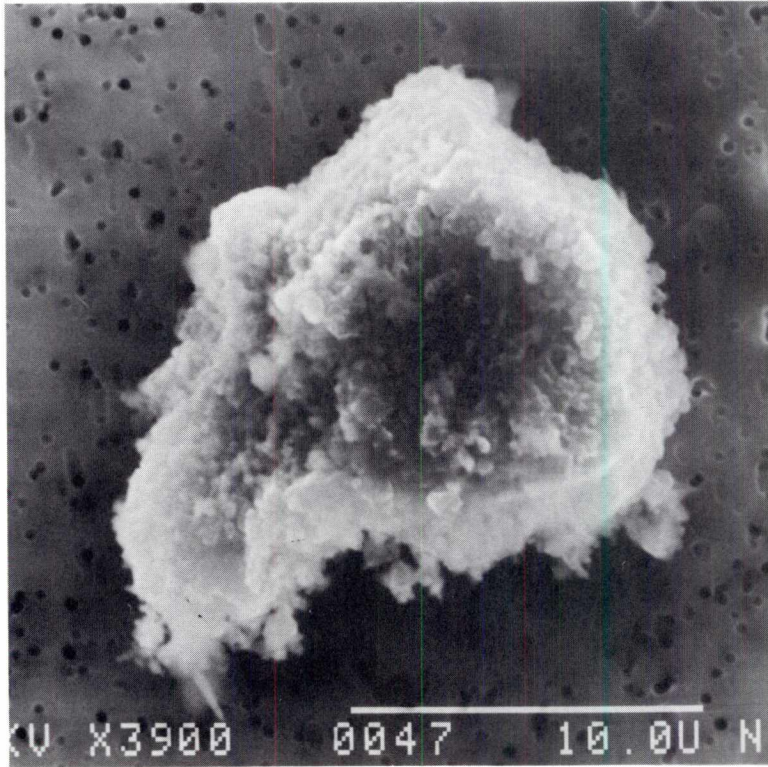

SIZE: 17x15
SHAPE: I
TRANS.: O
COLOR: Black
LUSTER: D
TYPE: C
COMMENTS:

S-92-35272

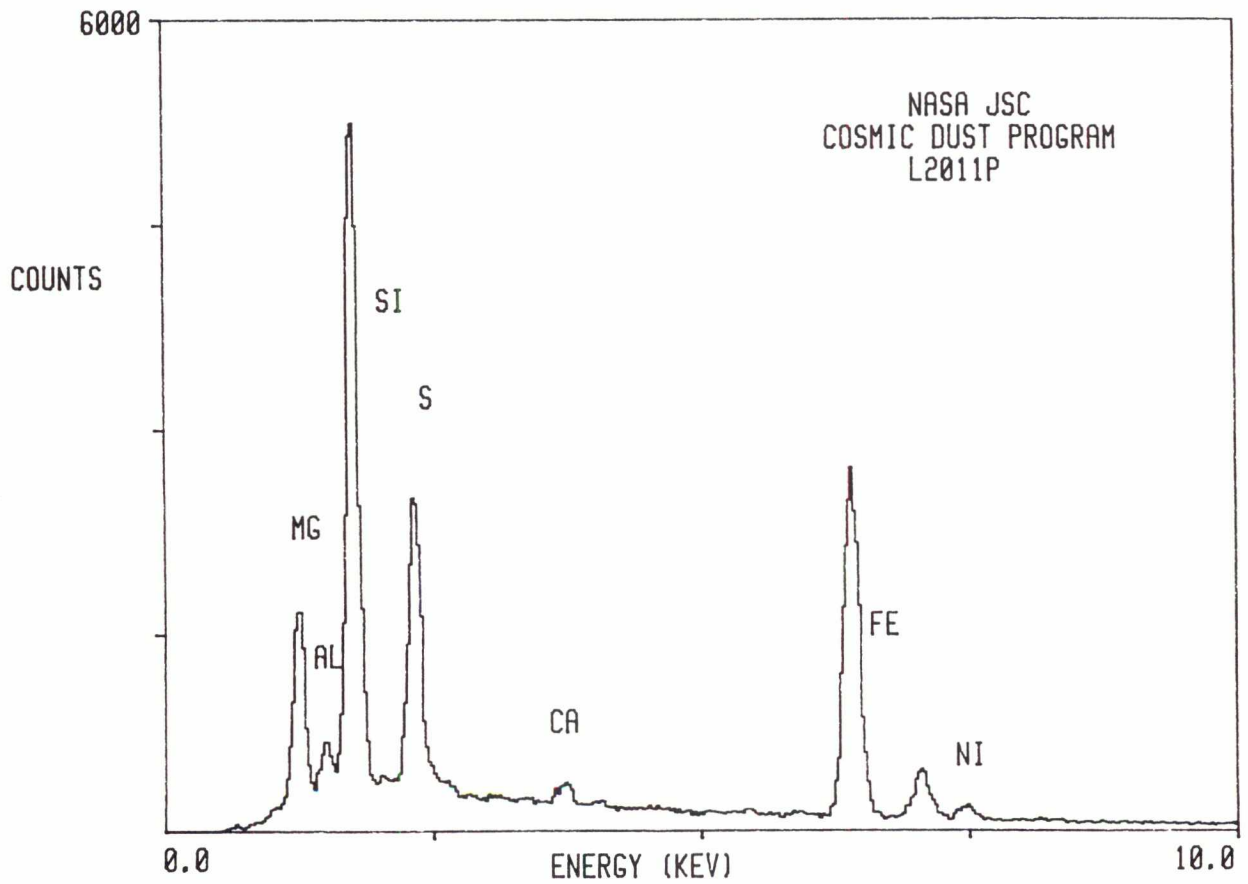

L2011 P 12

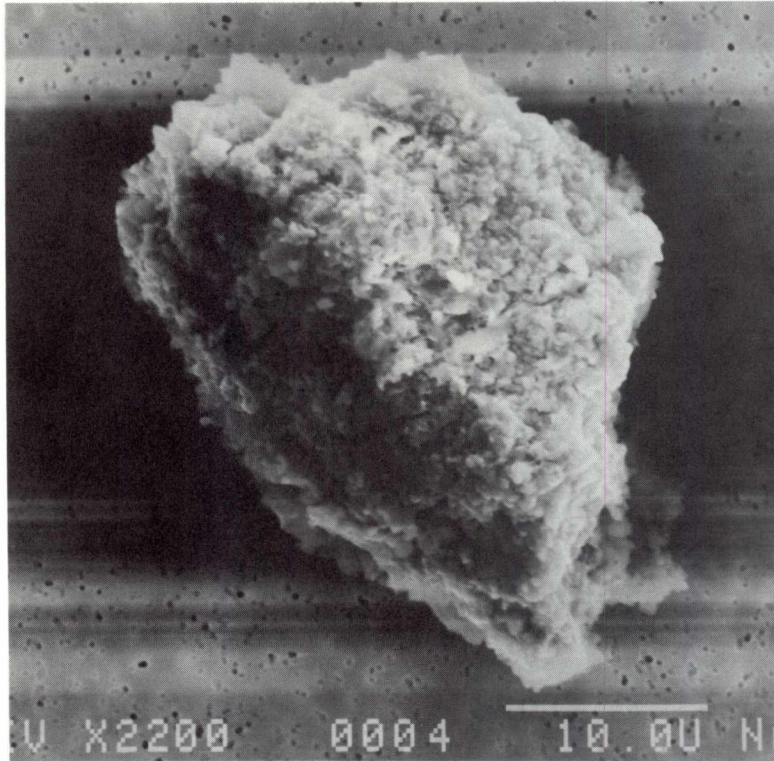

SIZE: 35x25
SHAPE: I
TRANS.: O
COLOR: Black
LUSTER: D
TYPE: C
COMMENTS:

S-92-35273

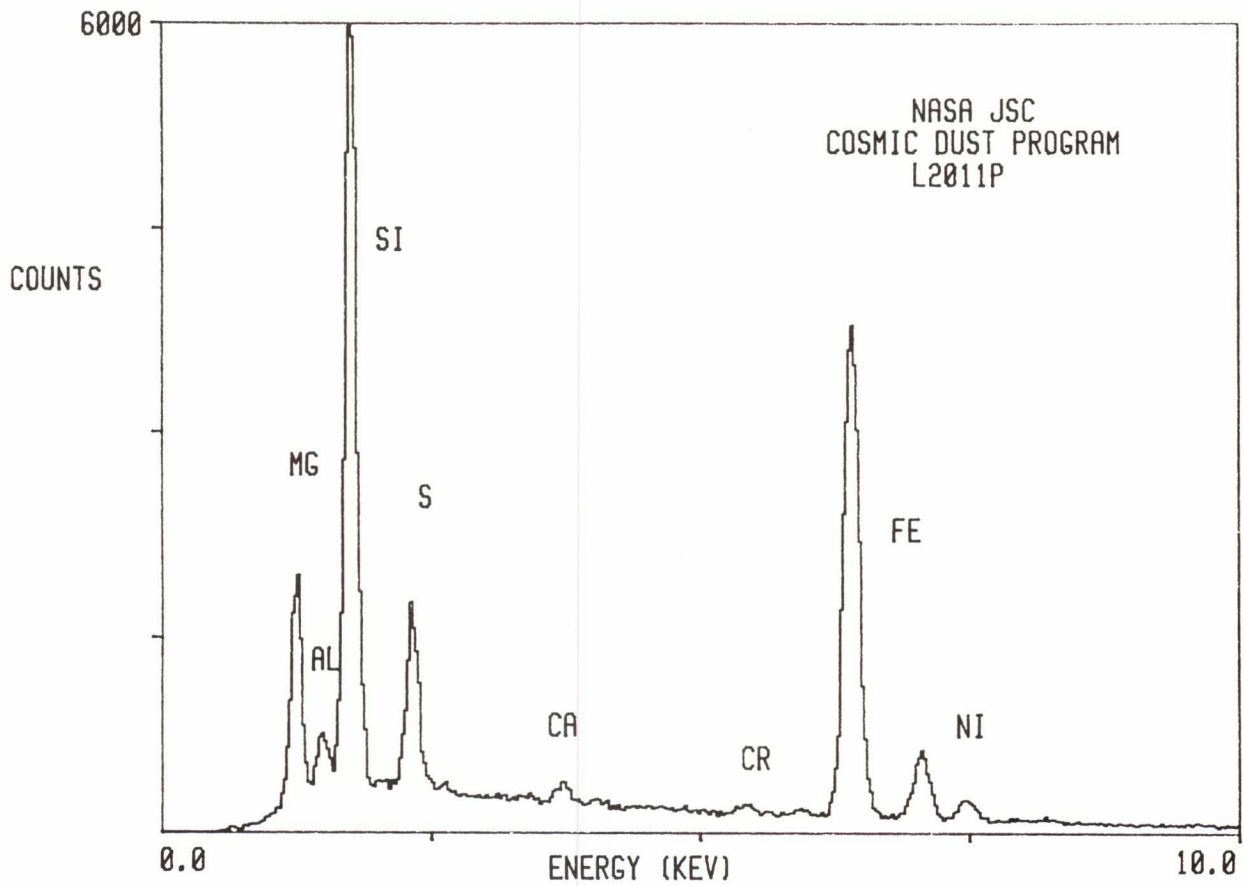

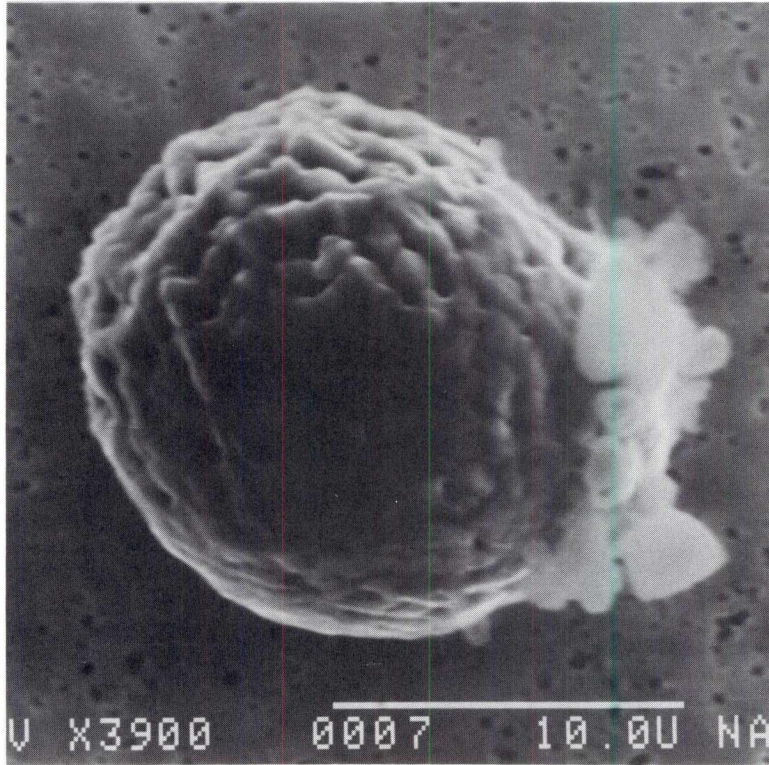

SIZE: 15
SHAPE: S
TRANS.: O
COLOR: Black
LUSTER: M
TYPE: C?
COMMENTS:

S-92-35274

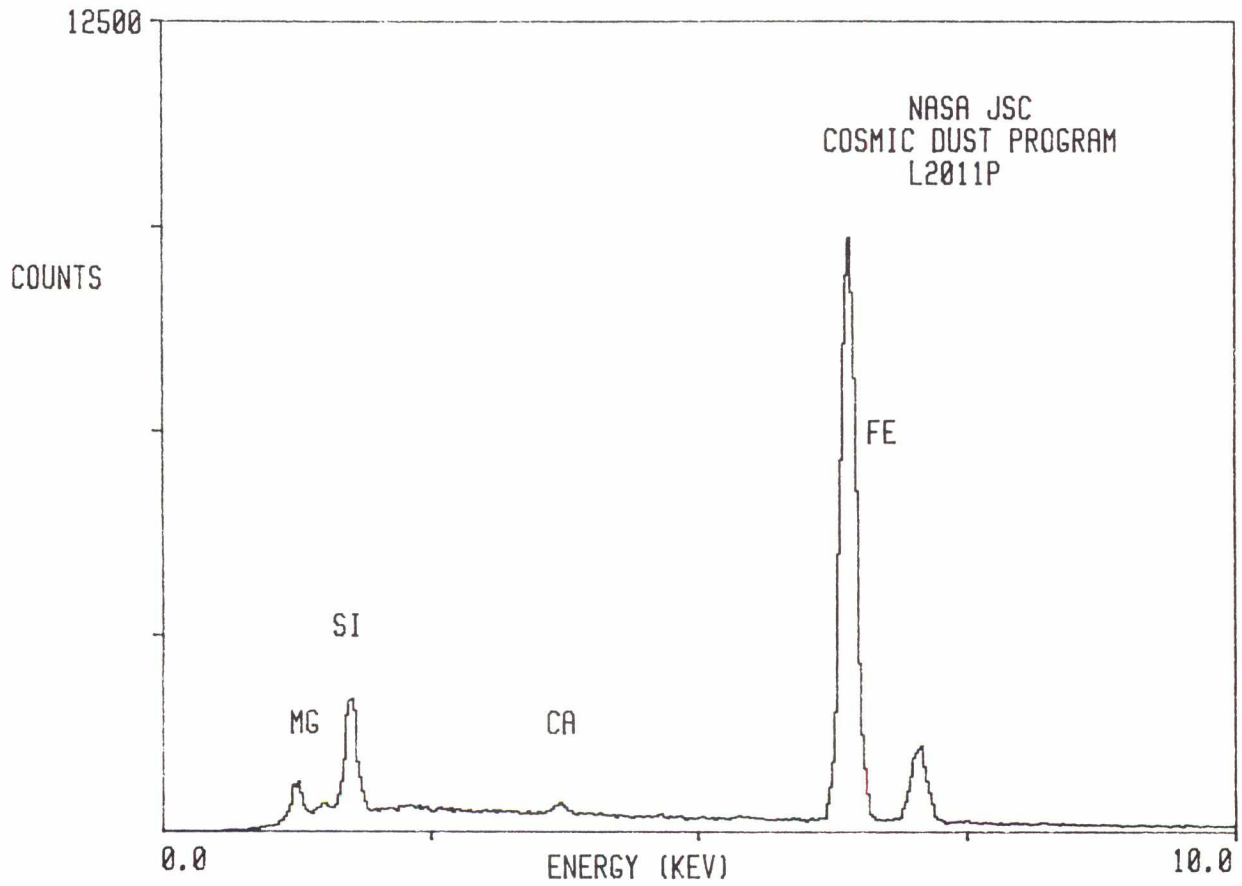

L2011 P 14

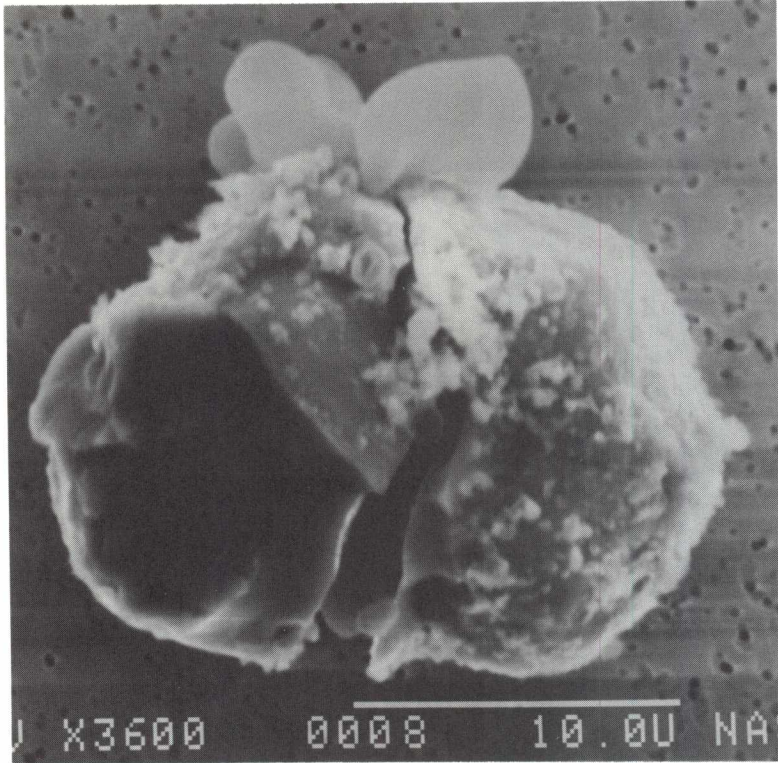

SIZE: 24x20
SHAPE: I
TRANS.: O
COLOR: Brown to Black
LUSTER: M
TYPE: C
COMMENTS:

S-92-35275

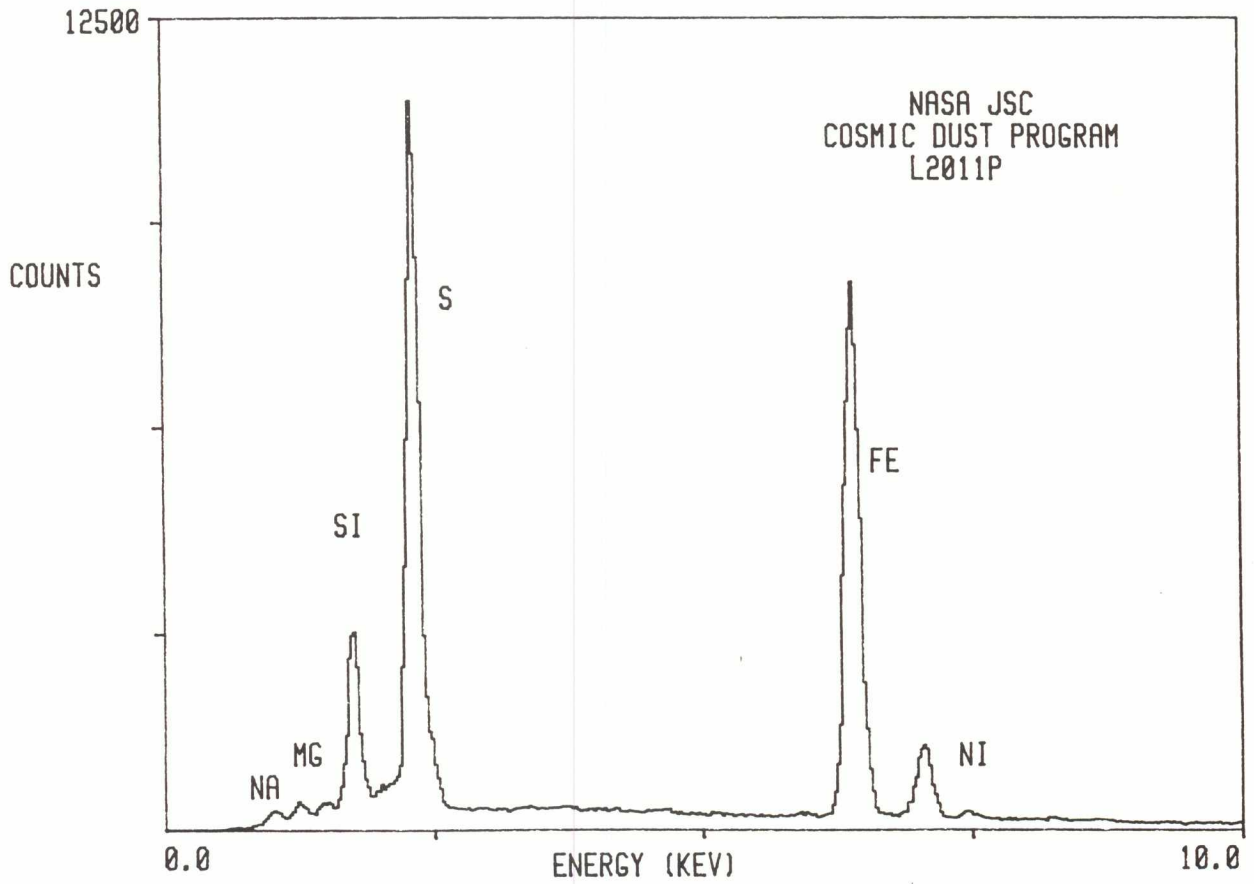

L2011 P 15

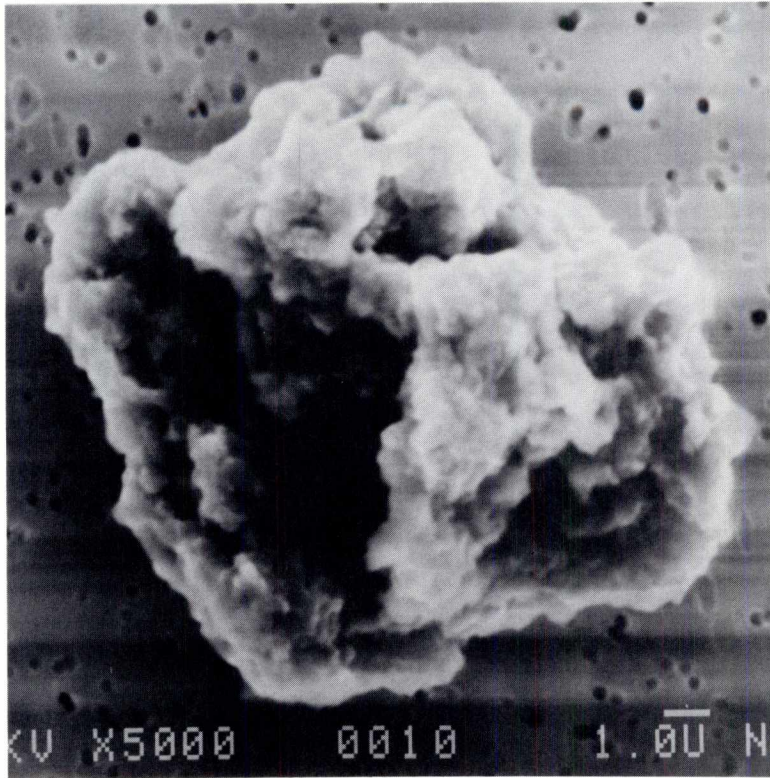

SIZE: 14x13
SHAPE: E
TRANS.: O
COLOR: Black
LUSTER: D
TYPE: C
COMMENTS:

S-92-35276

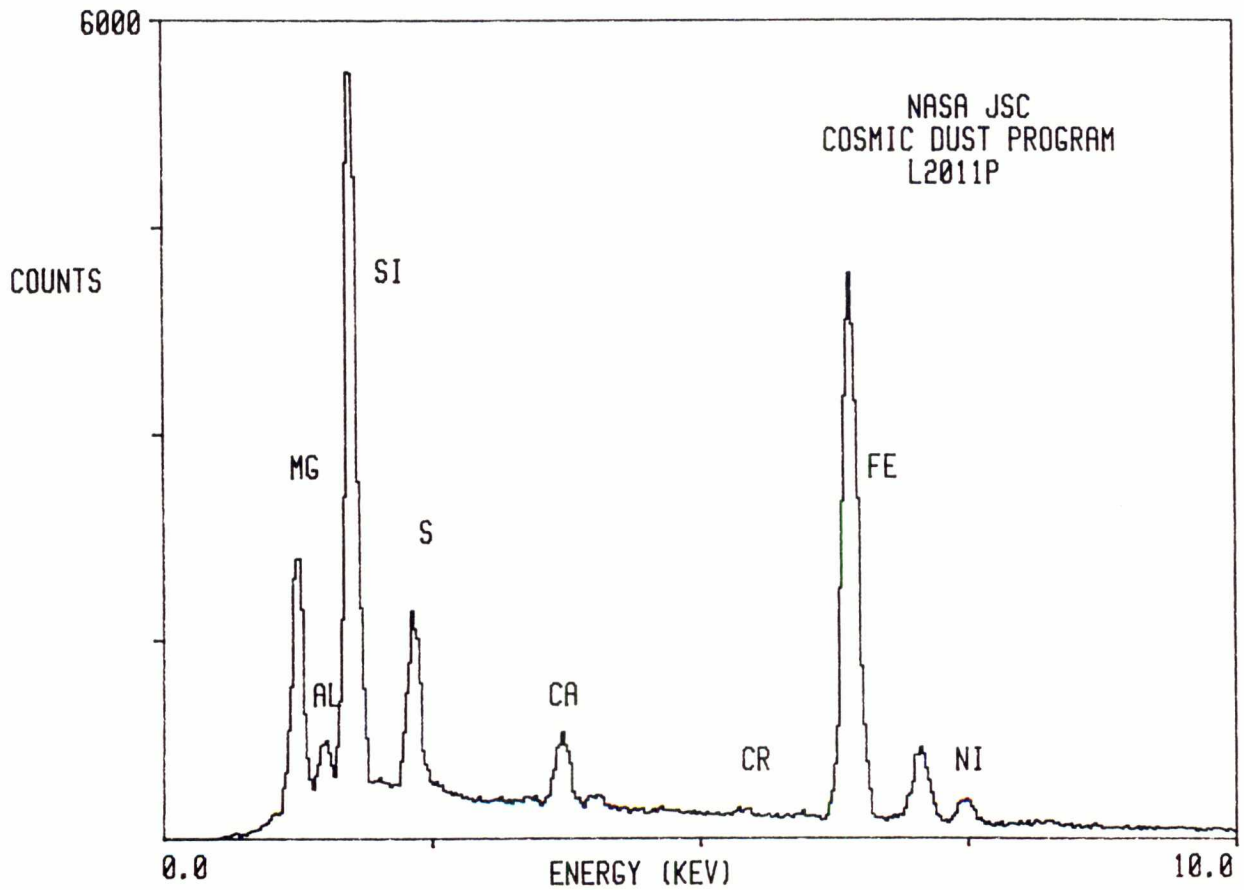

L2011 P 16

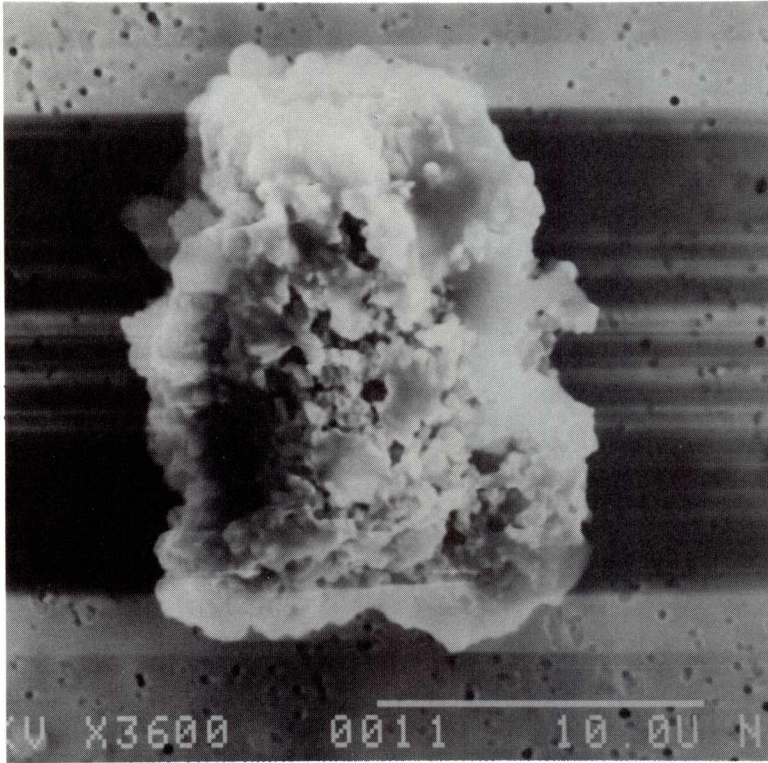

SIZE: 19x16
SHAPE: E
TRANS.: O
COLOR: Black
LUSTER: M
TYPE: C
COMMENTS:

S-92-35277

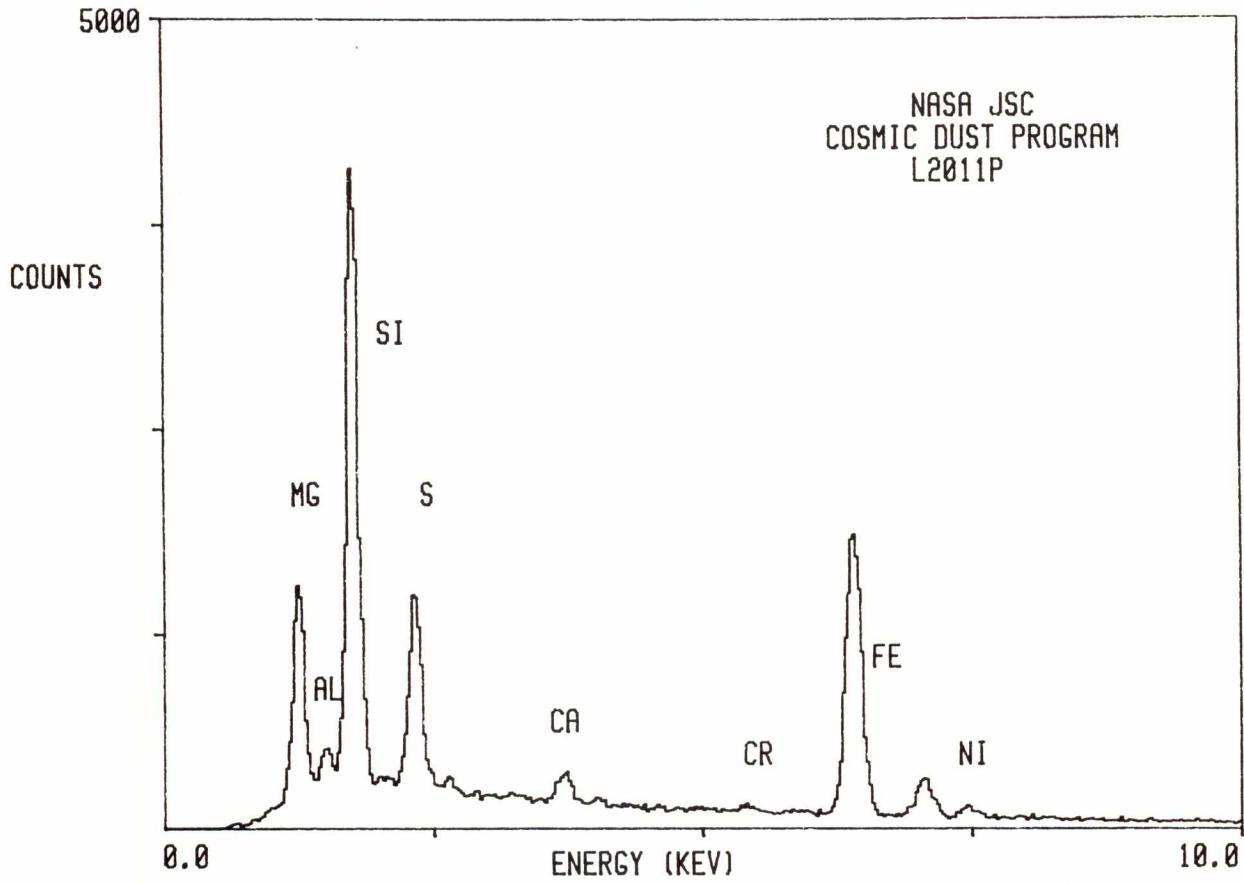

L2011 Q 2

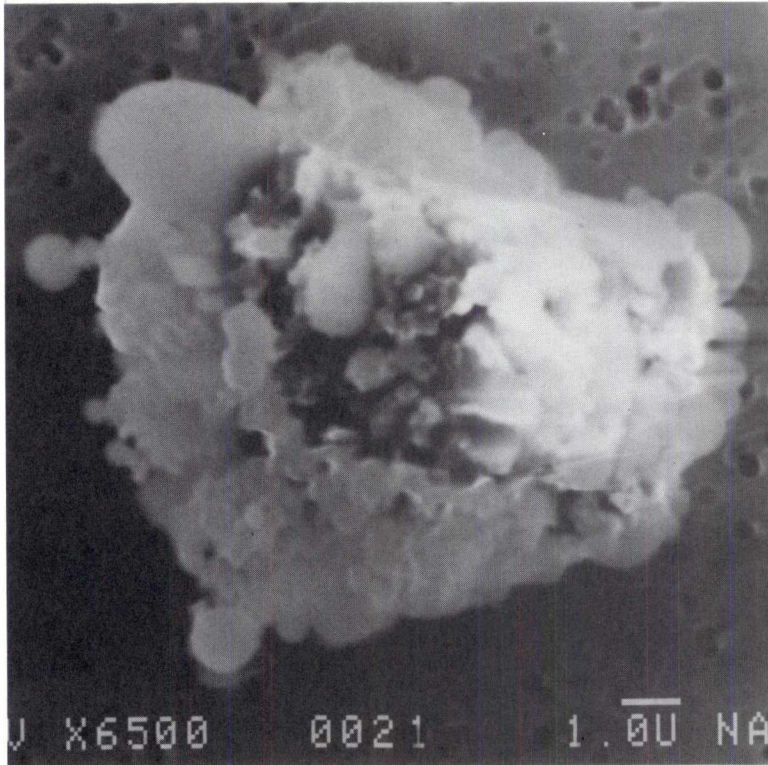

SIZE: 11
SHAPE: I
TRANS.: O
COLOR: Black to White
LUSTER: R
TYPE: C
COMMENTS:

S-92-35249

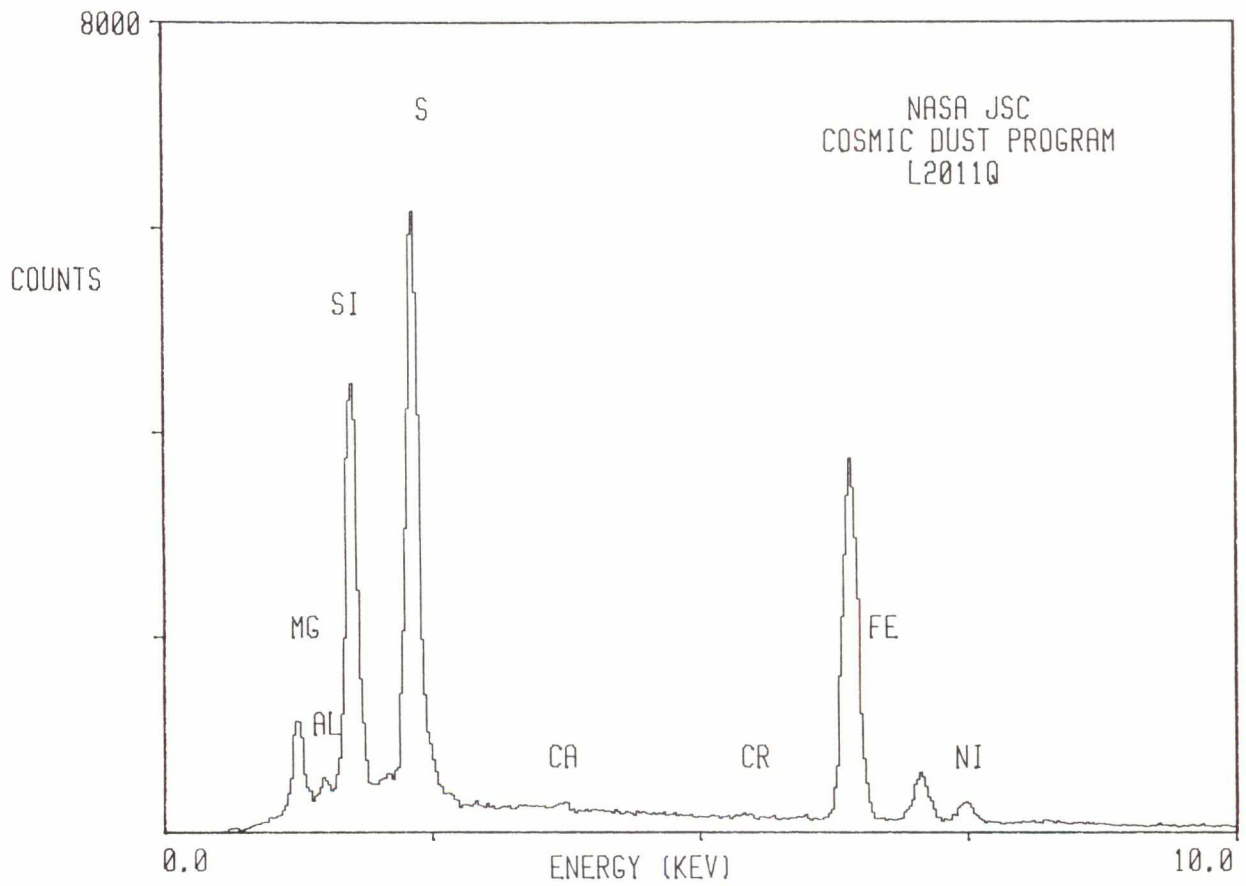

L2011 Q 3

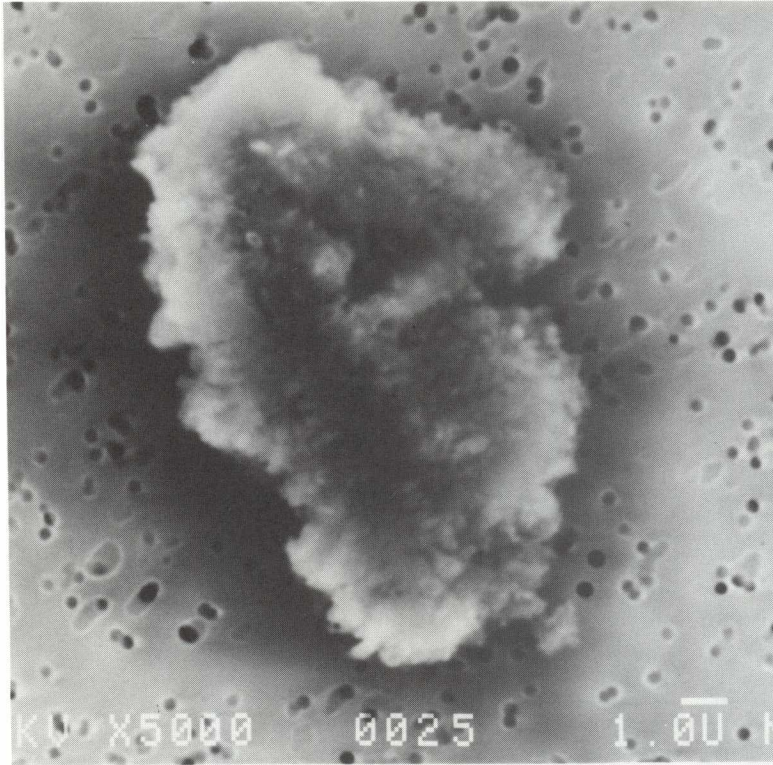

SIZE: 13x9
SHAPE: I
TRANS.: O
COLOR: Black
LUSTER: R
TYPE: C
COMMENTS:

S-92-35250

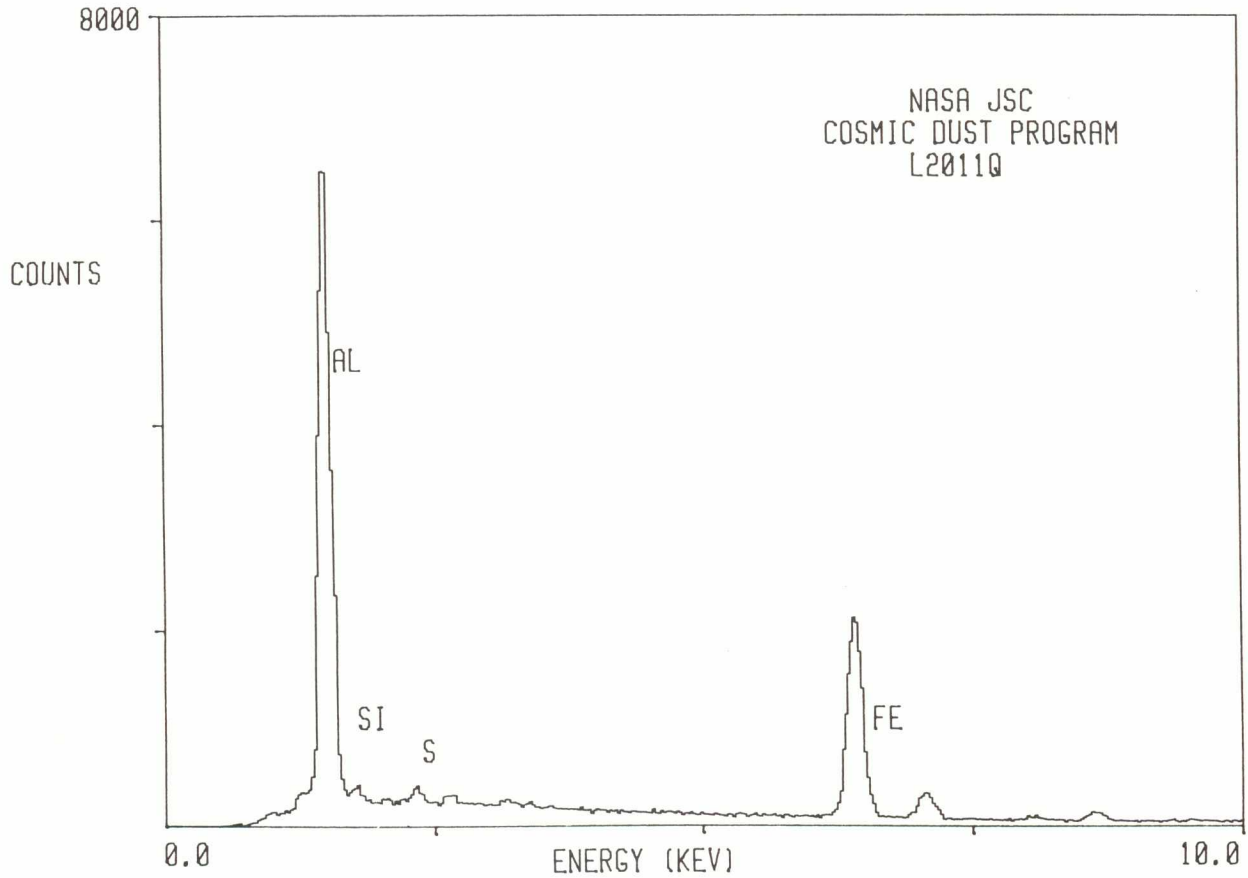

L2011 Q 4

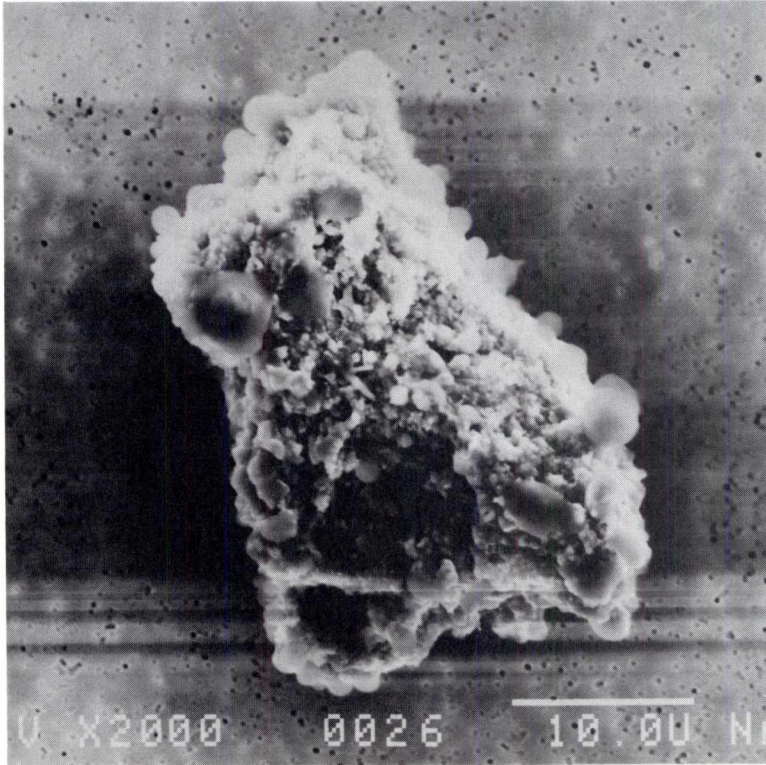

SIZE: 35x26
SHAPE: I
TRANS.: O
COLOR: Black to White
LUSTER: M
TYPE: C?
COMMENTS:

S-92-35251

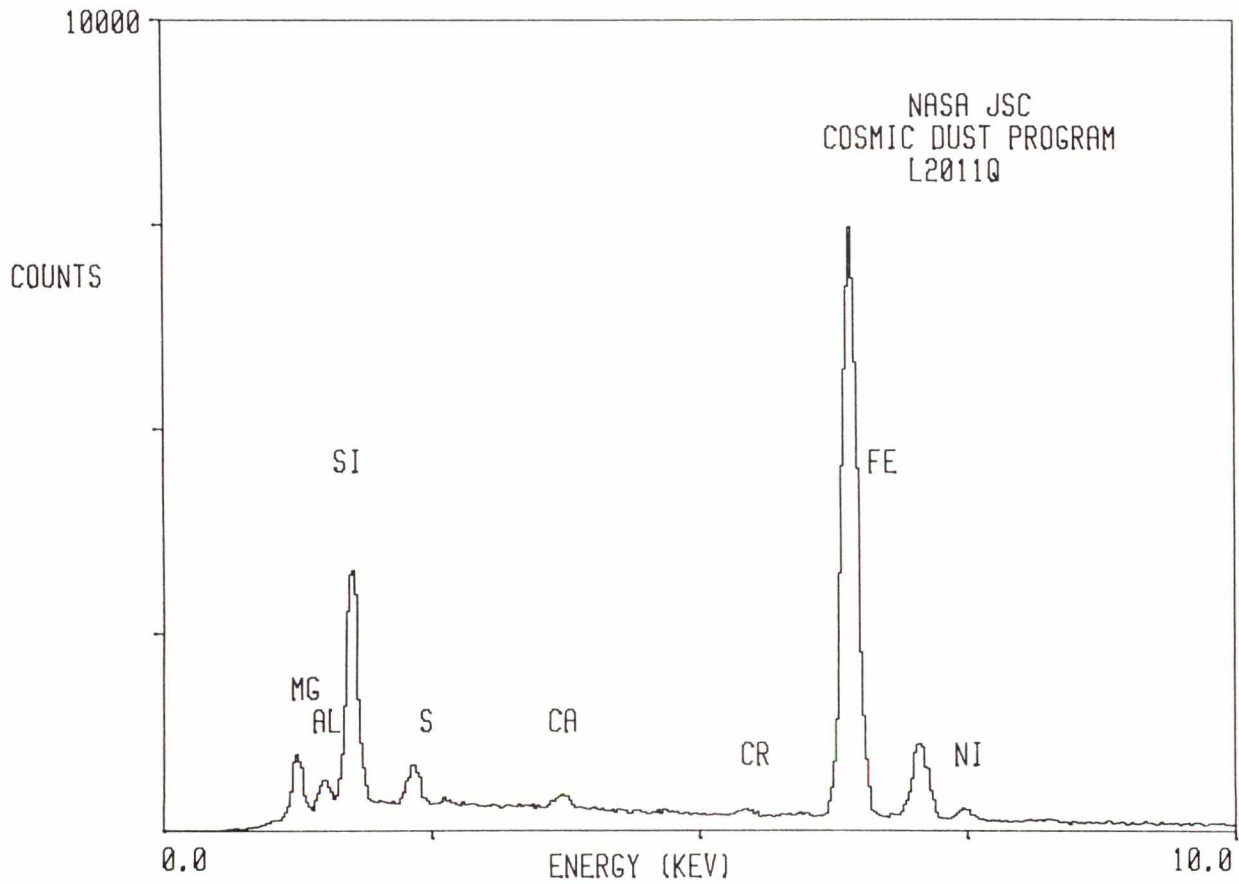

L2011 Q 5

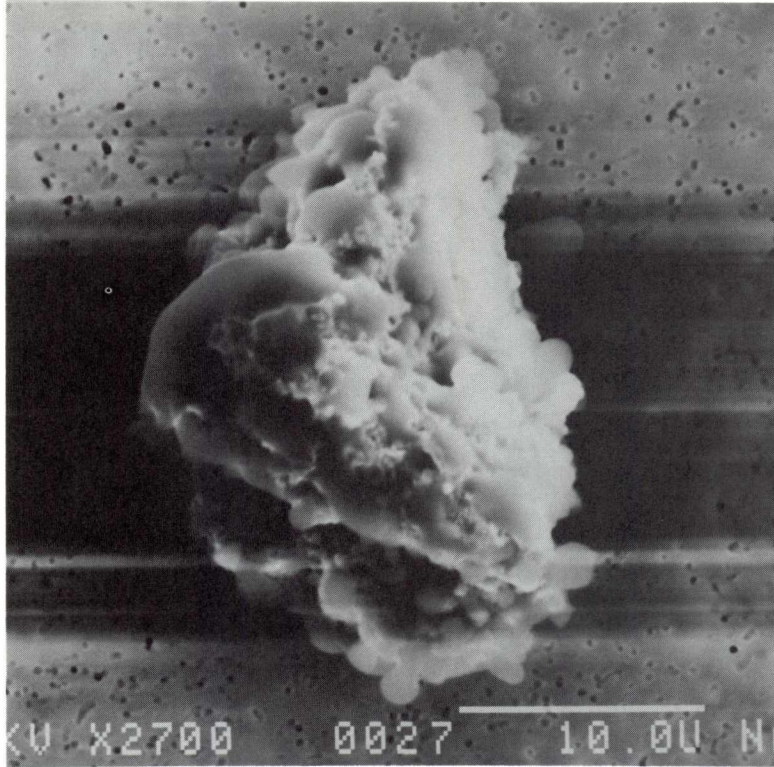

SIZE: 24x22
SHAPE: E
TRANS.: O
COLOR: Black to White
LUSTER: M
TYPE: C
COMMENTS:

S-92-35252

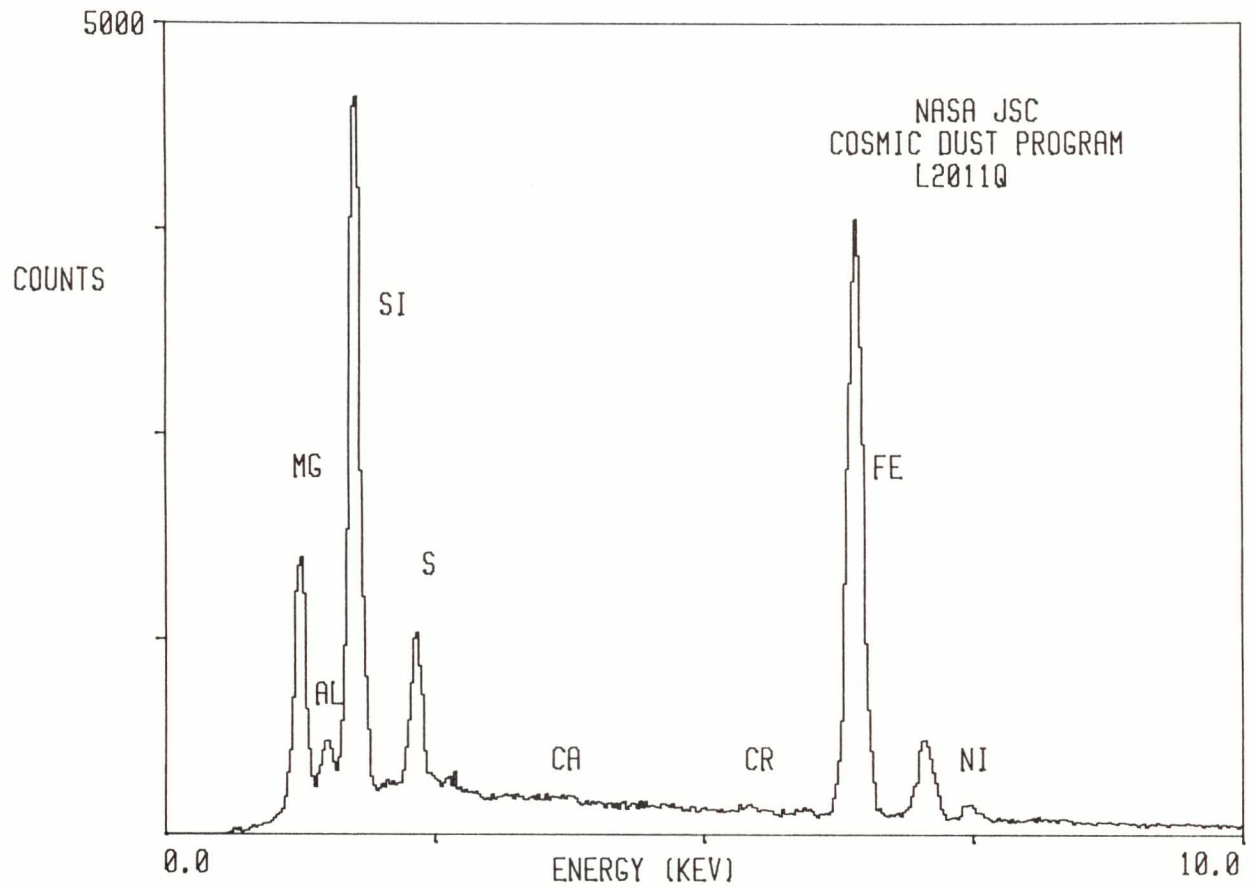

L2011 Q 7

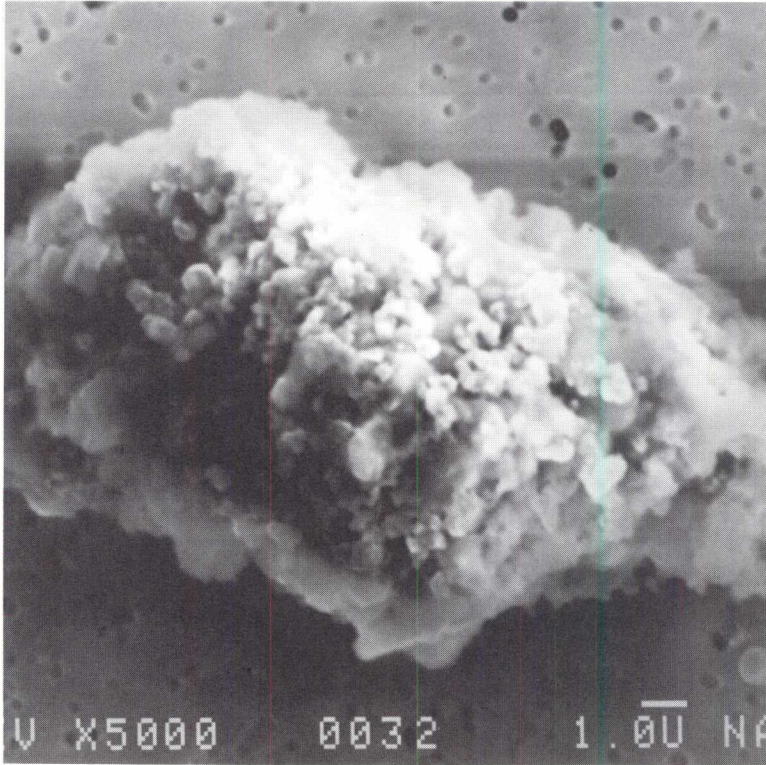

SIZE: 20x11
SHAPE: E
TRANS.: O
COLOR: Black
LUSTER: D
TYPE: C
COMMENTS:

S-92-35254

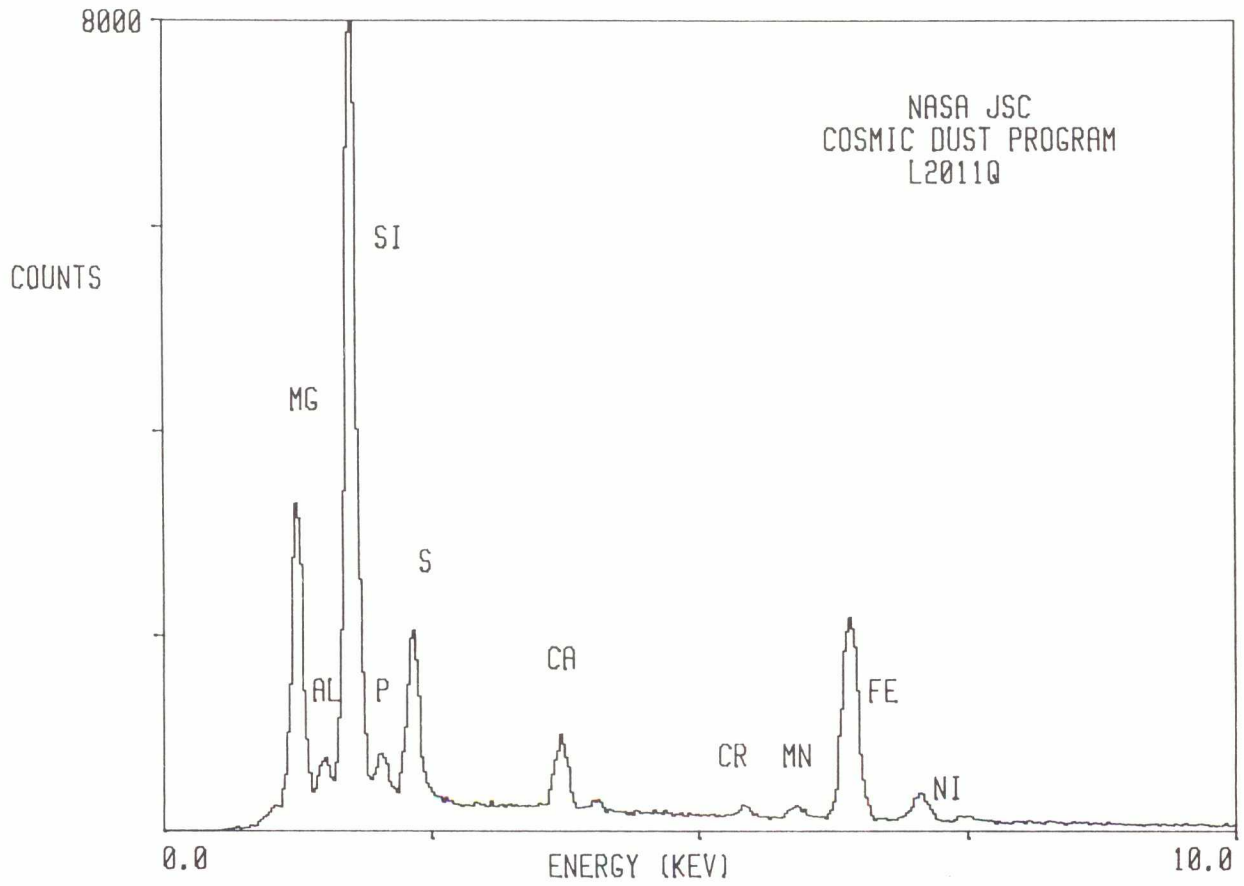

L2011 Q 8

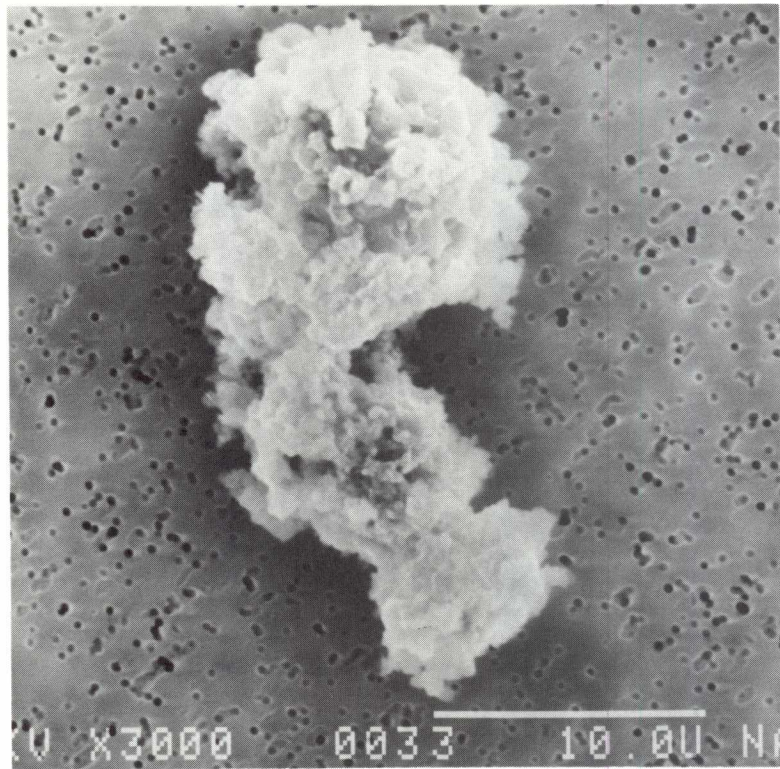

SIZE: 27x13
SHAPE: I
TRANS.: O
COLOR: Black
LUSTER: SM
TYPE: C
COMMENTS:

S-92-35255

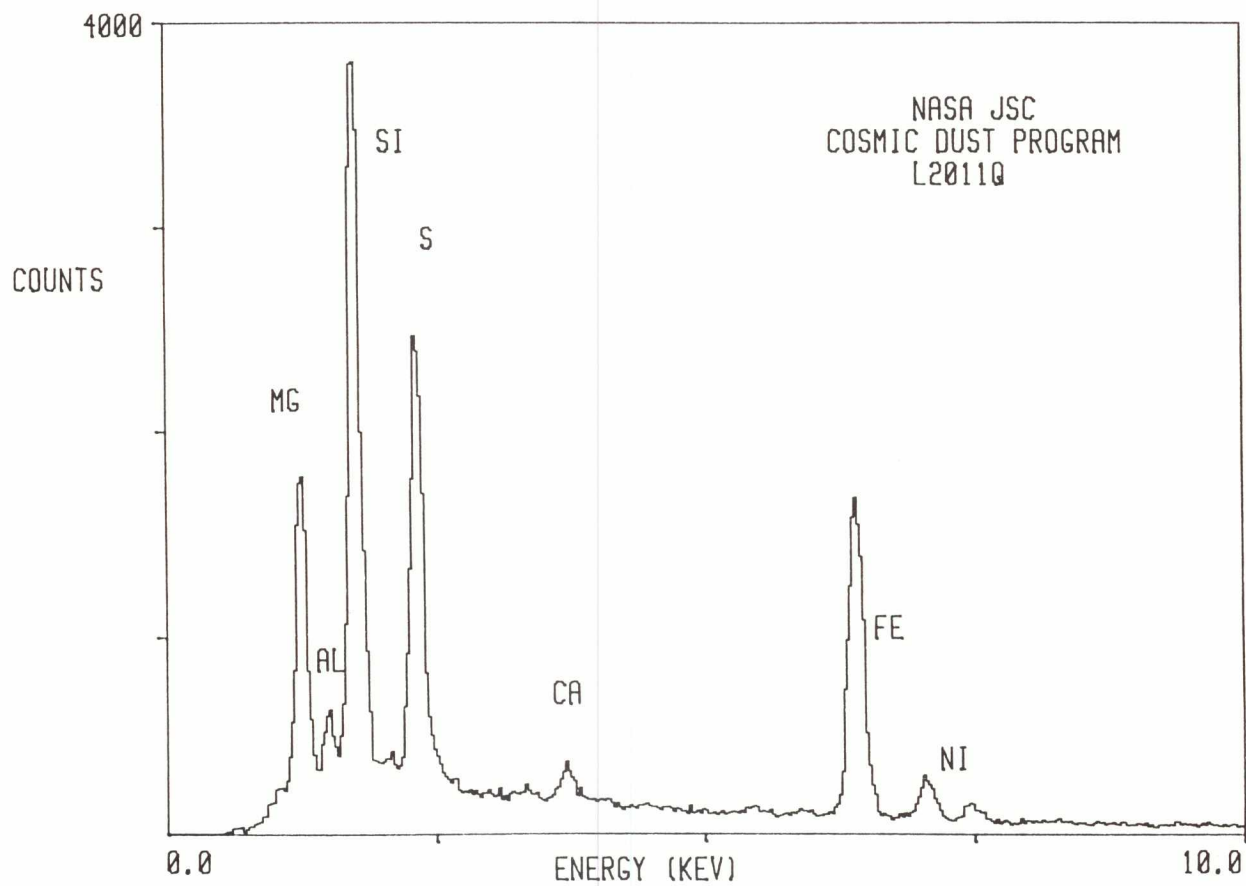

L2011 Q 9

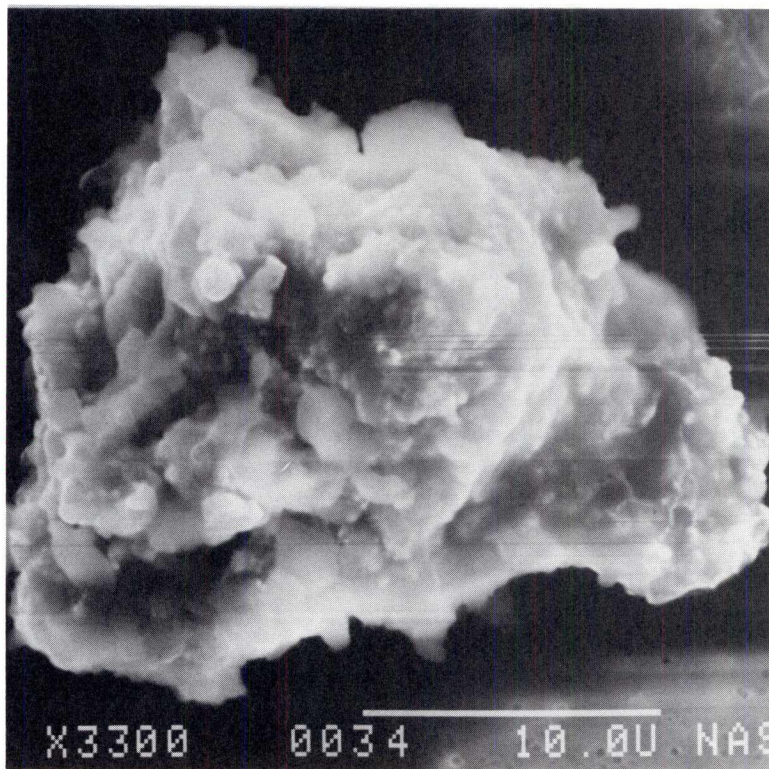

SIZE: 28x22
SHAPE: I
TRANS.: O
COLOR: Black
LUSTER: D
TYPE: C
COMMENTS:

S-92-35256

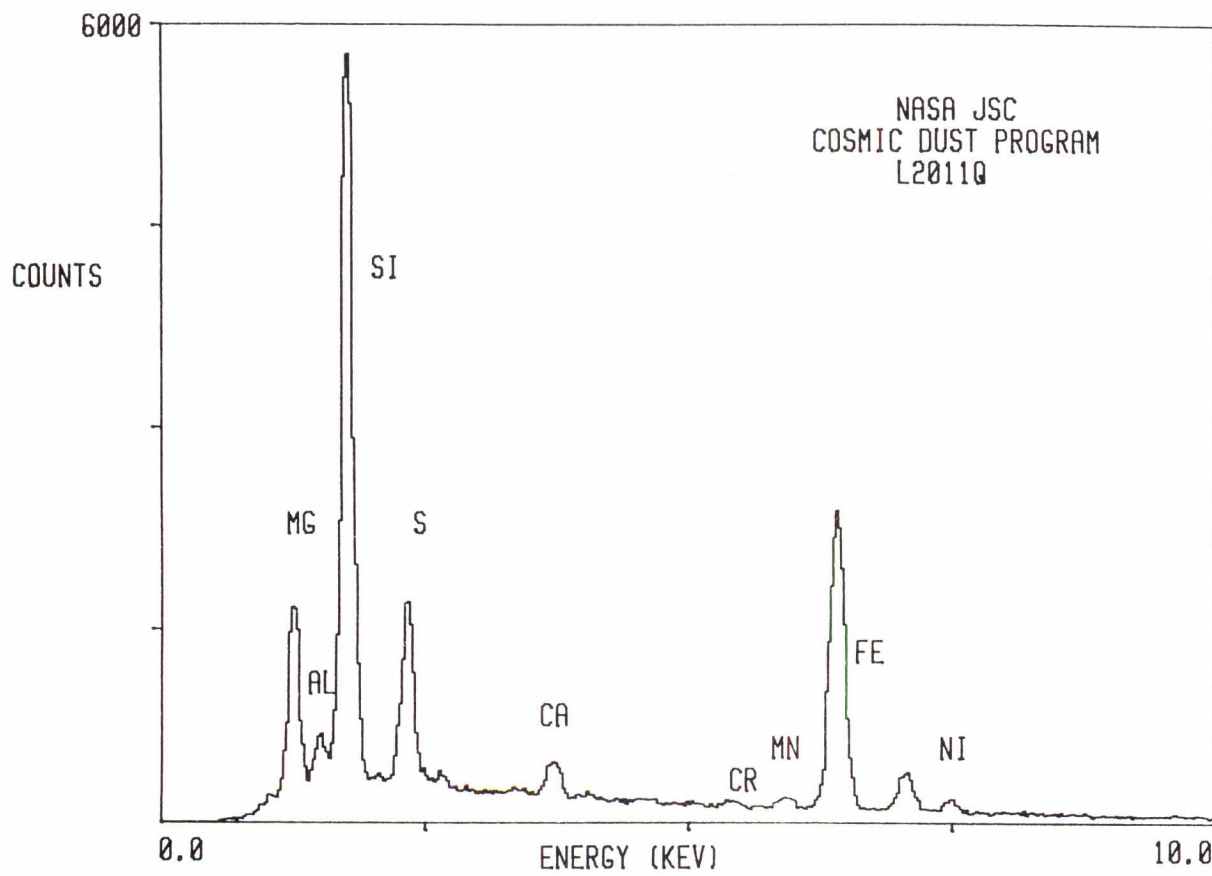

L2011 Q 10

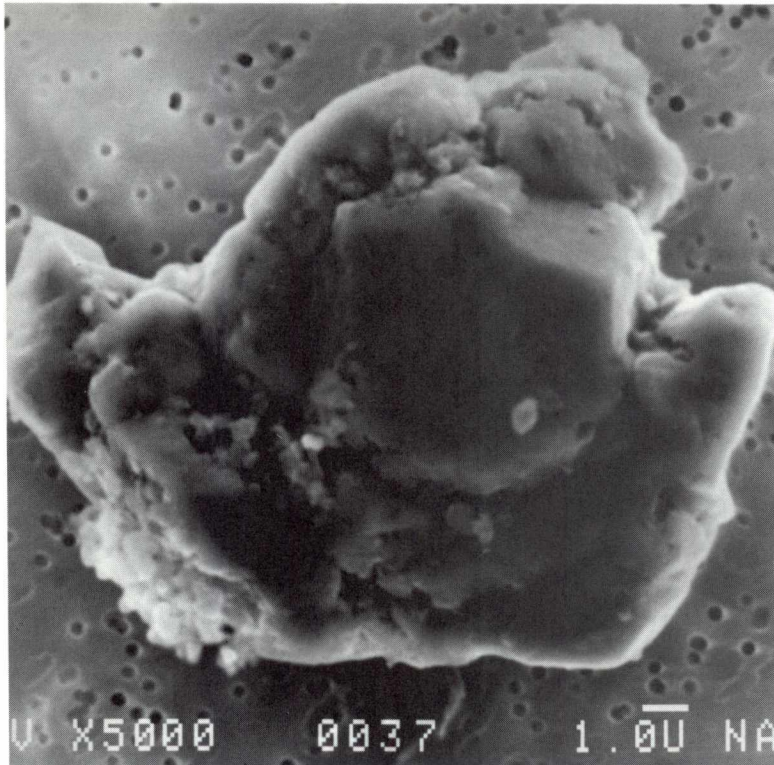

SIZE: 17x15
SHAPE: I
TRANS.: O
COLOR: Brown
LUSTER: R
TYPE: C
COMMENTS:

S-92-35257

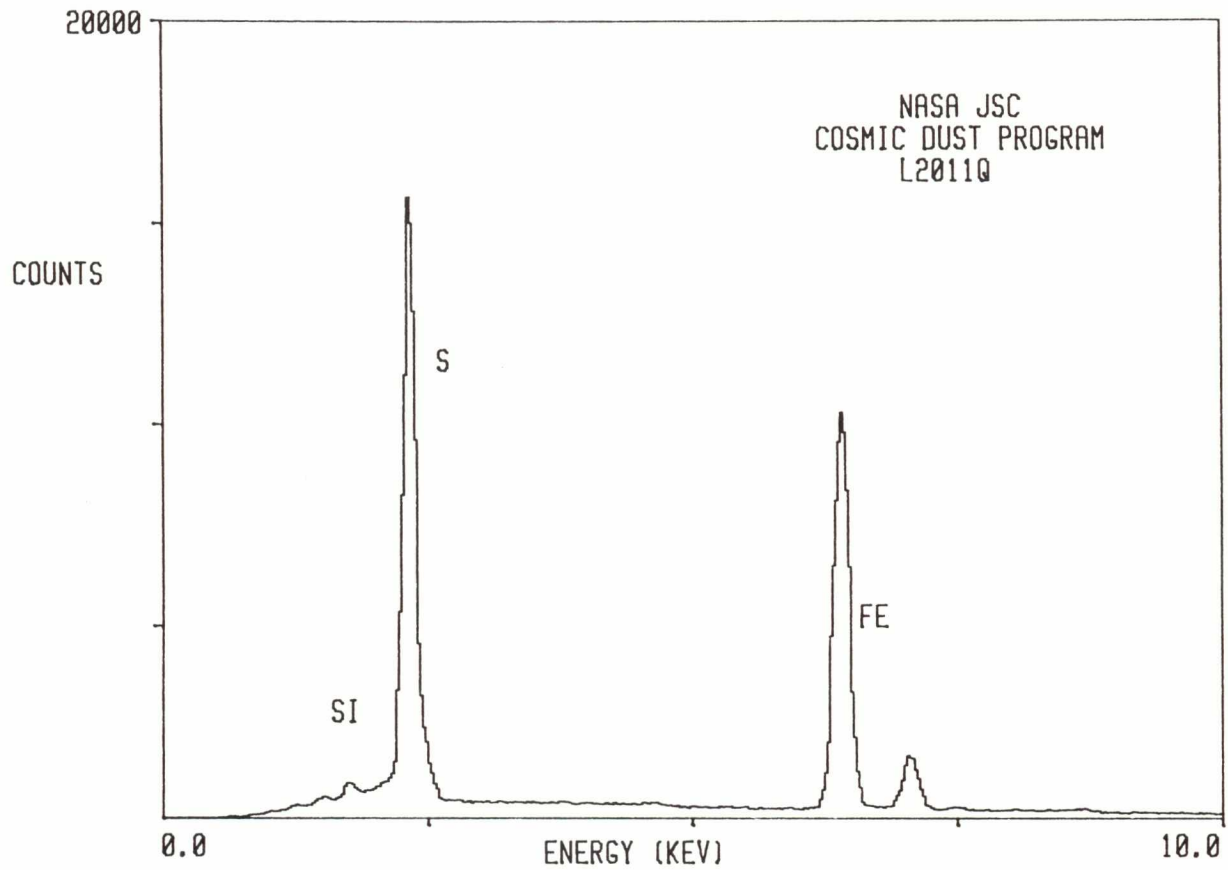

L2011 Q 11

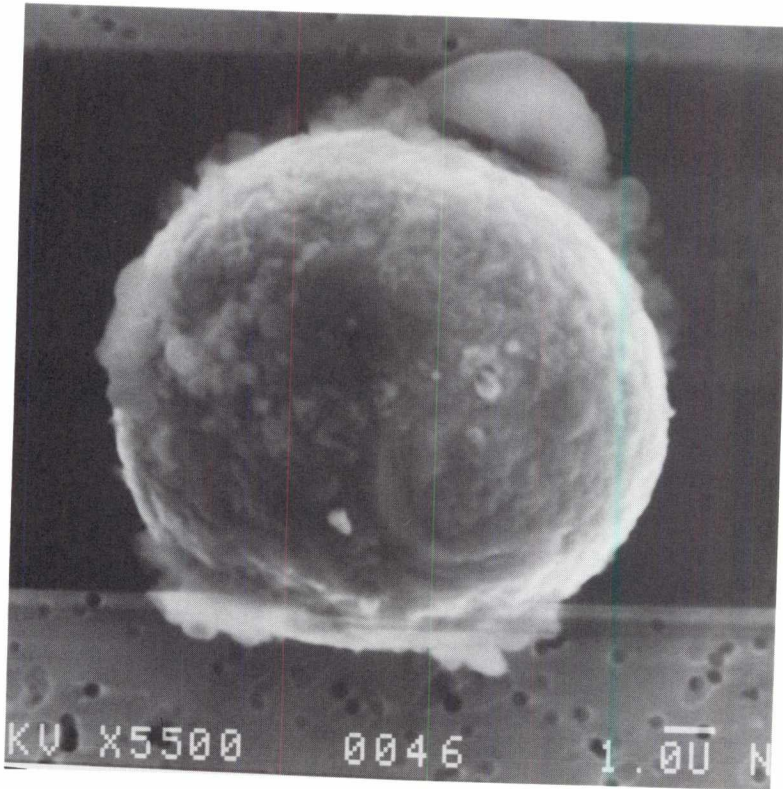

SIZE: 14
SHAPE: S
TRANS.: O
COLOR: Black
LUSTER: SM
TYPE: C
COMMENTS:

S-92-35258

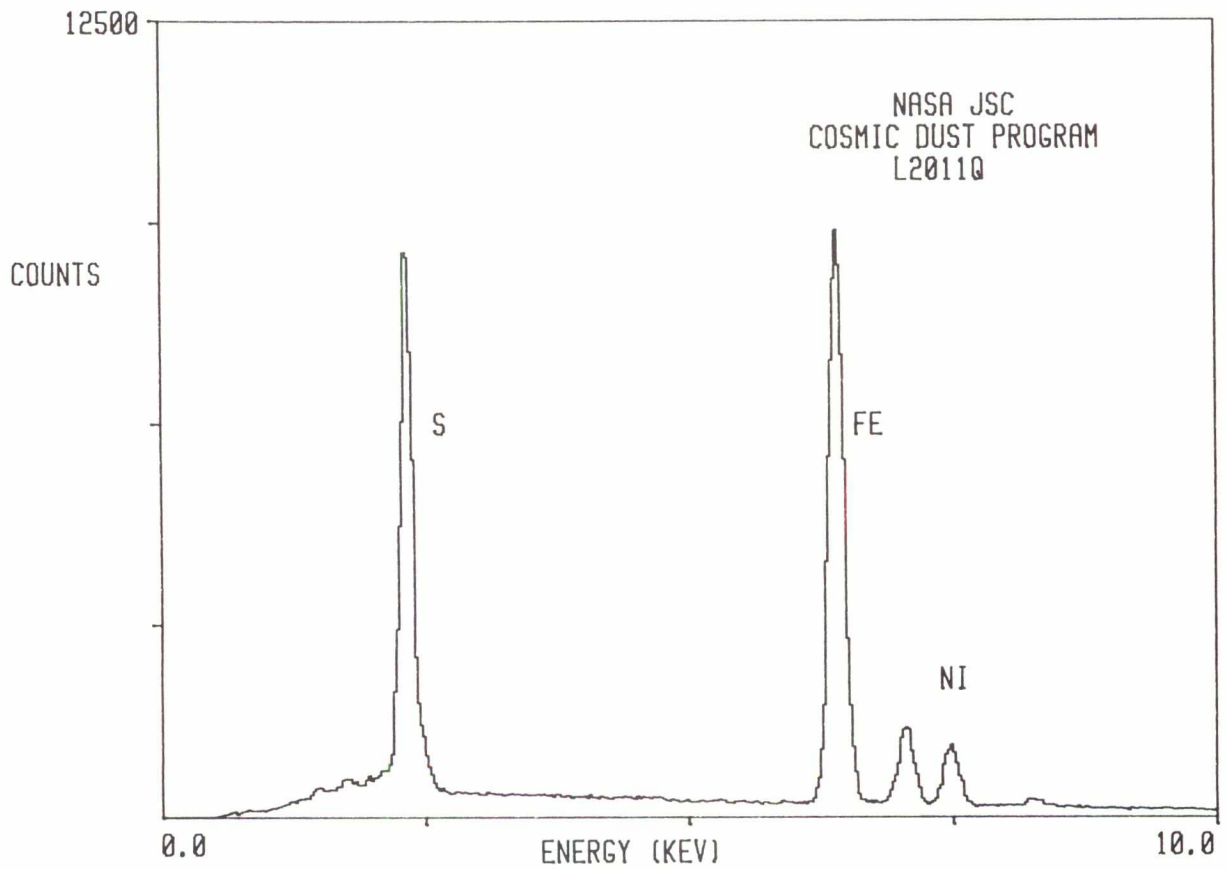

L2011 Q 12

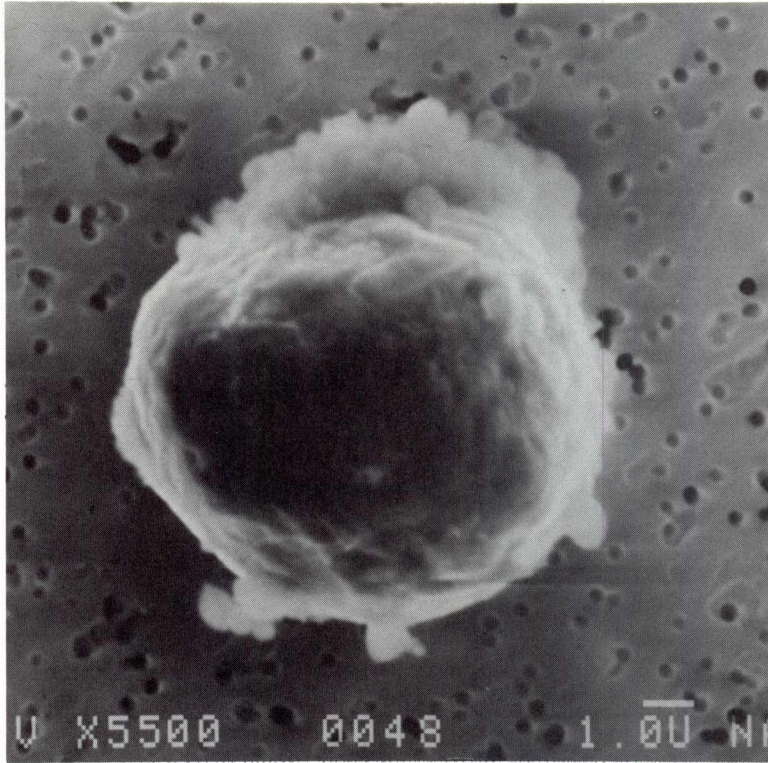

SIZE: 12
SHAPE: S
TRANS.: O
COLOR: Black
LUSTER: R
TYPE: C
COMMENTS:

S-92-35259

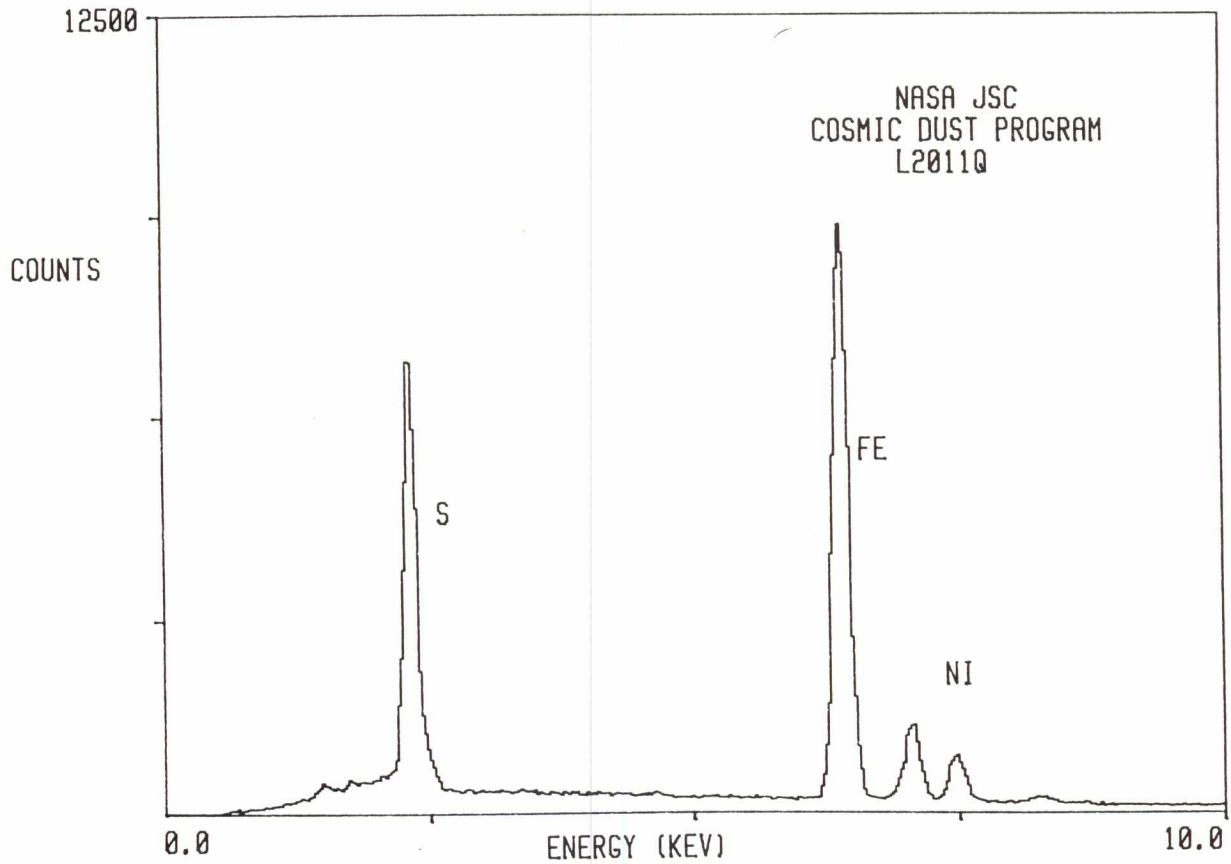

L2011 Q 13

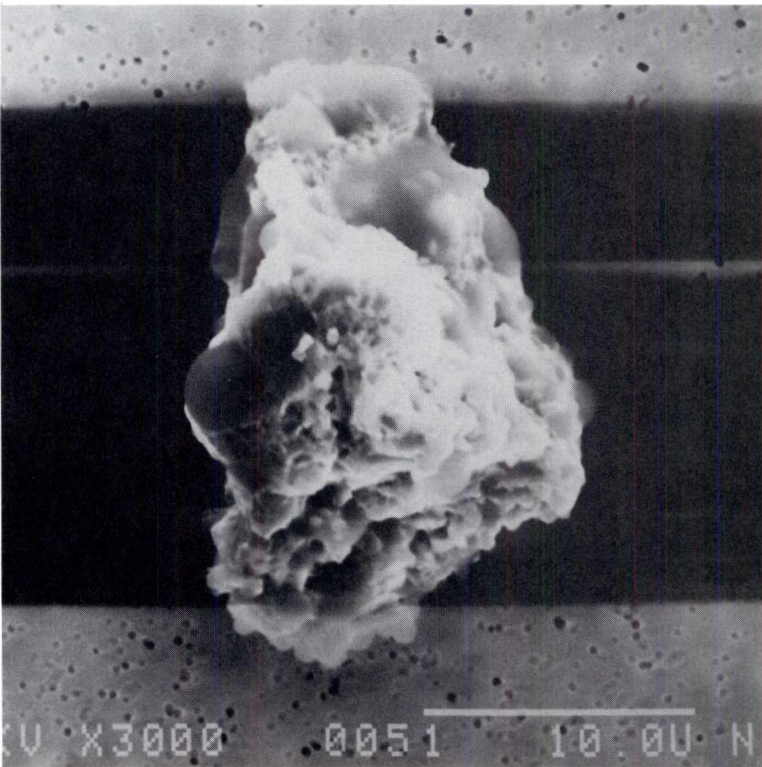

SIZE: 22x15
SHAPE: E
TRANS.: O
COLOR: Black
LUSTER: R
TYPE: C
COMMENTS:

S-92-35260

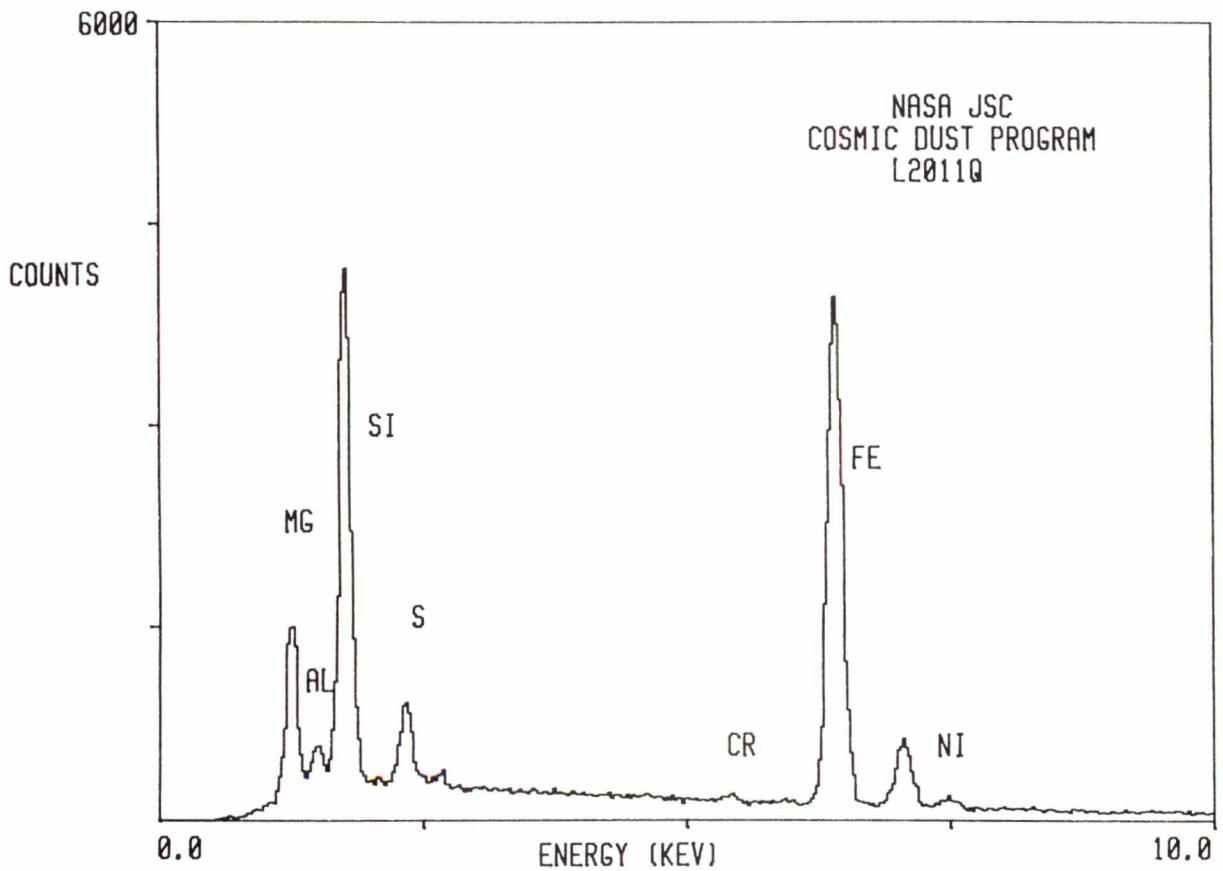

L2011 R 1

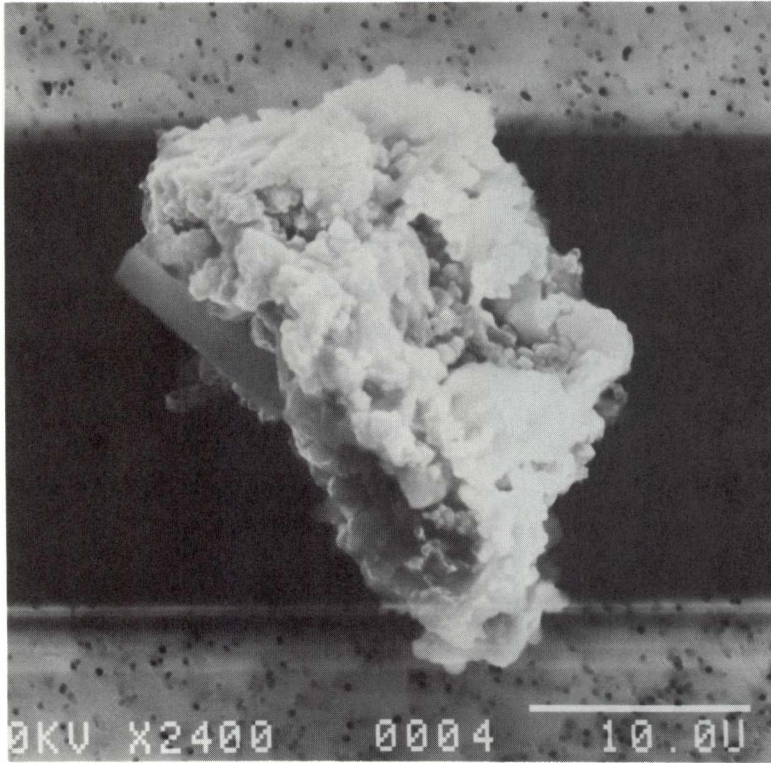

SIZE: 29x22
SHAPE: E
TRANS.: O
COLOR: Black
LUSTER: SM
TYPE: C
COMMENTS:

S-92-35234

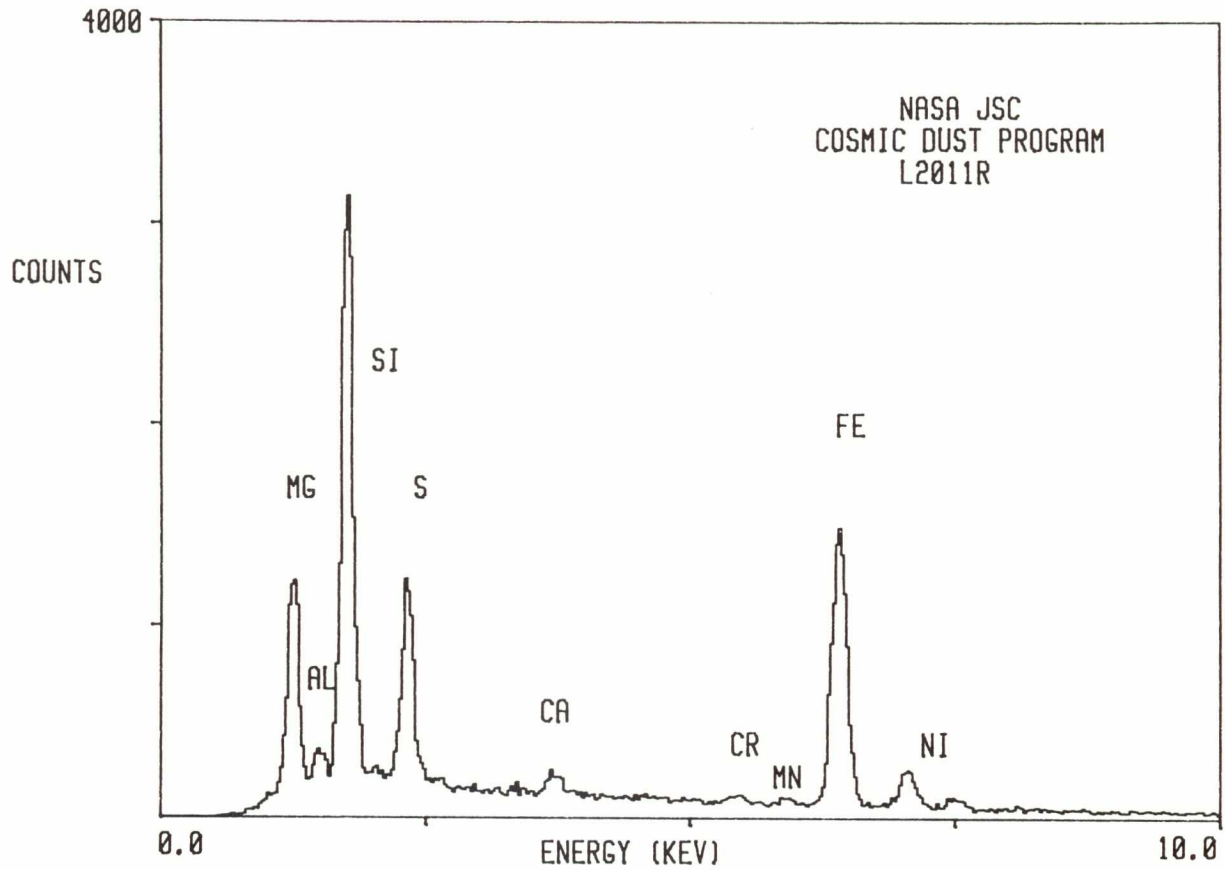

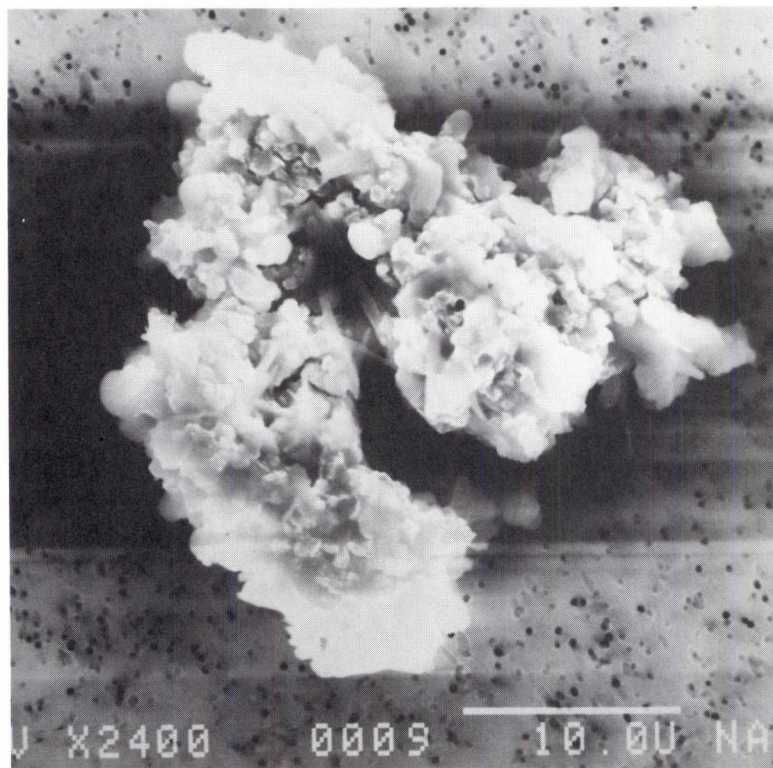

SIZE: 33
SHAPE: I
TRANS.: O
COLOR: Black
LUSTER: SM
TYPE: C
COMMENTS:

S-92-35236

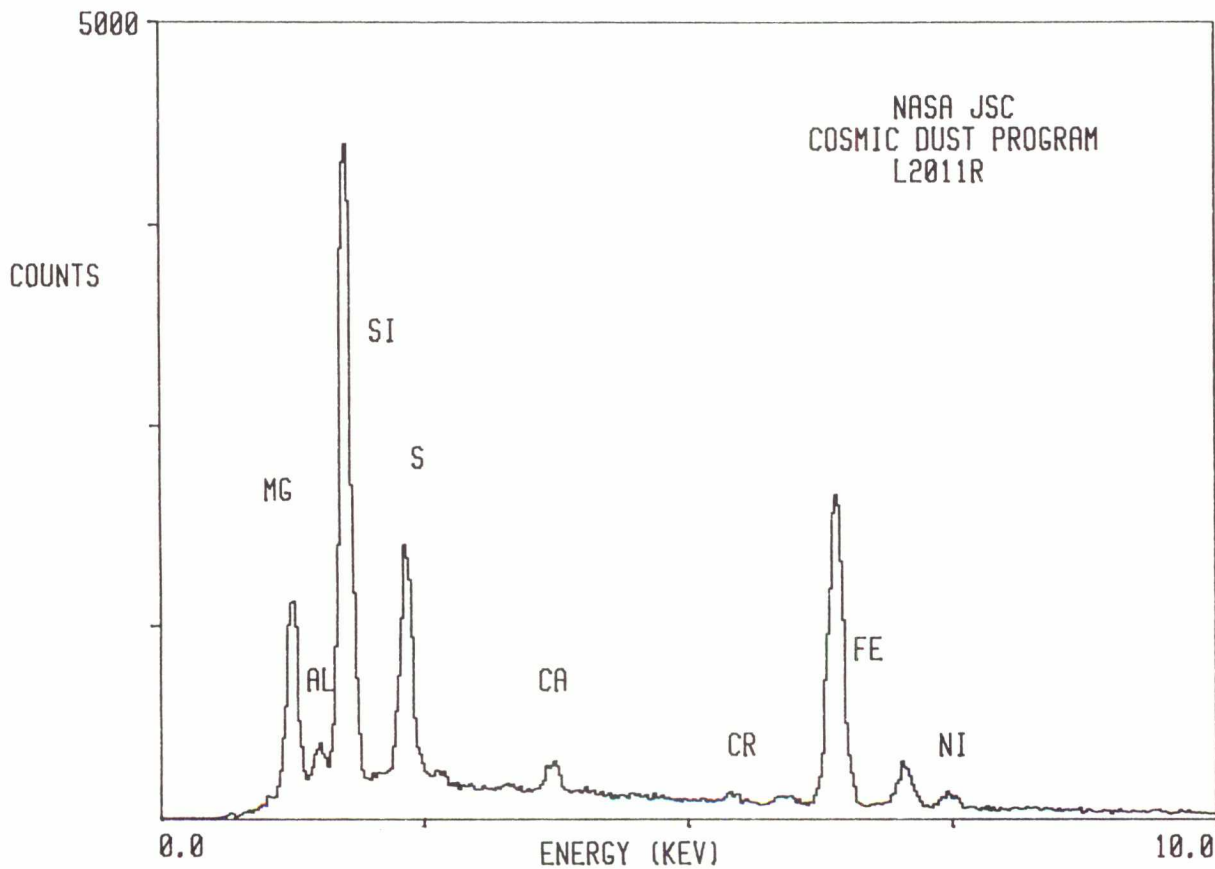

L2011 R 7

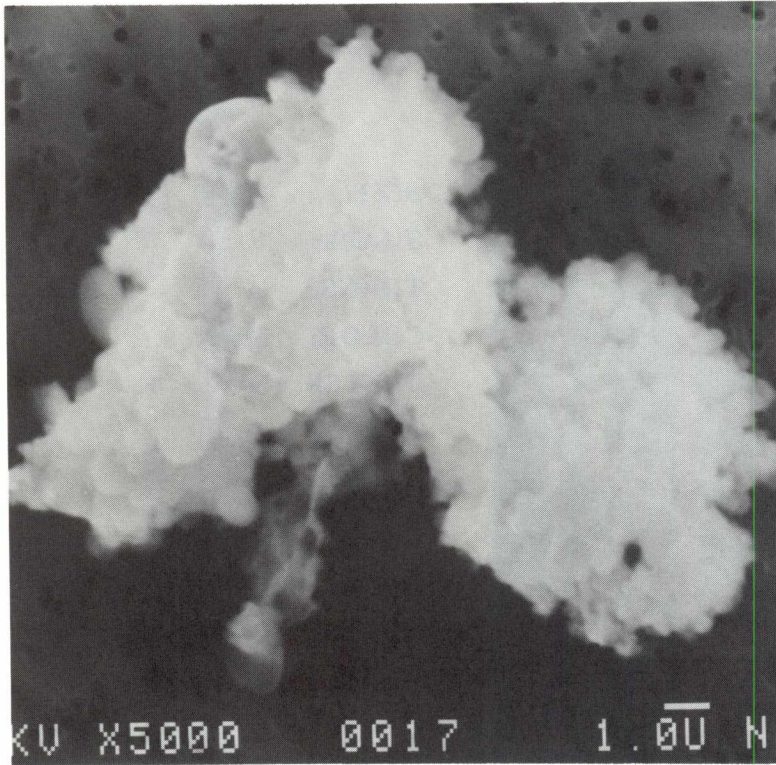

SIZE: 18x13
SHAPE: I
TRANS.: O
COLOR: Black to White
LUSTER: D
TYPE: C
COMMENTS:

S-92-35240

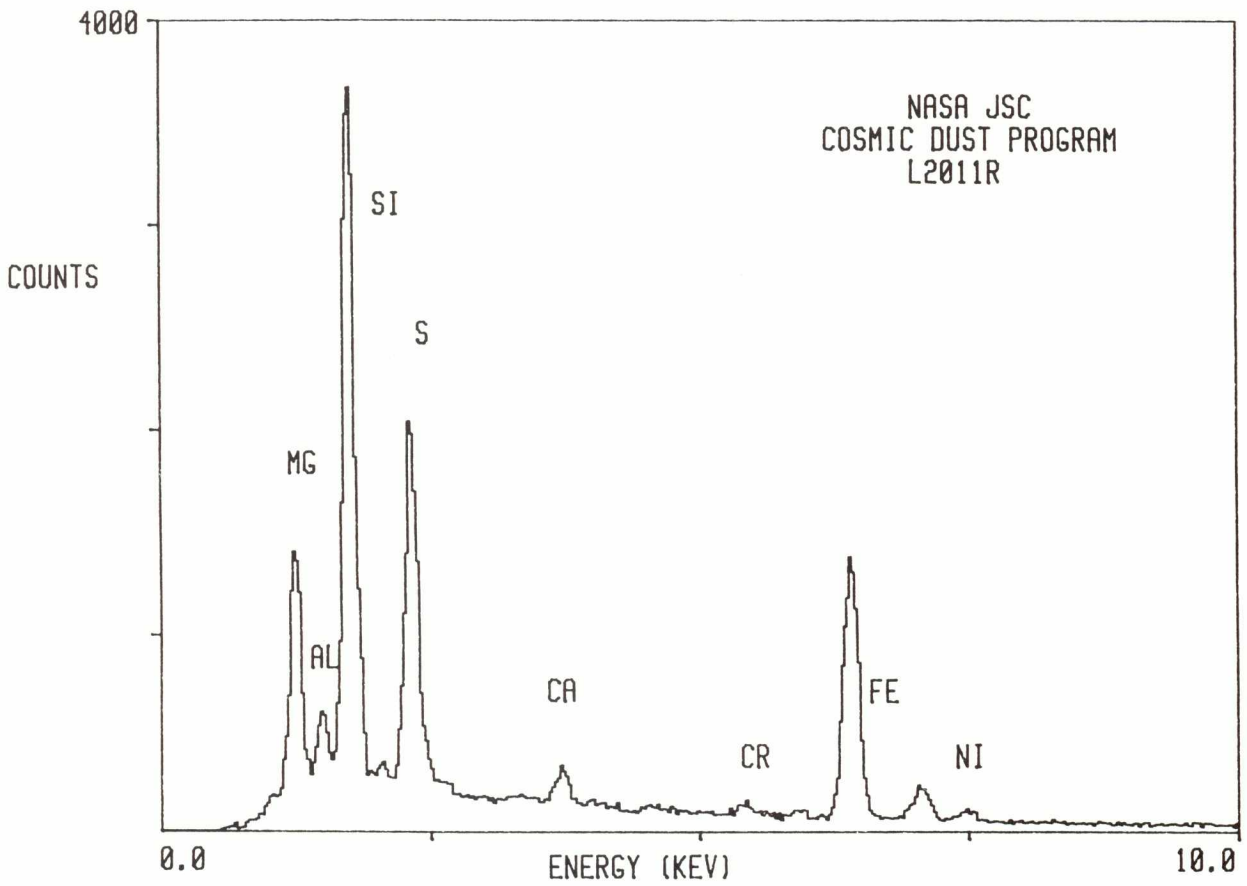

L2011 R 11

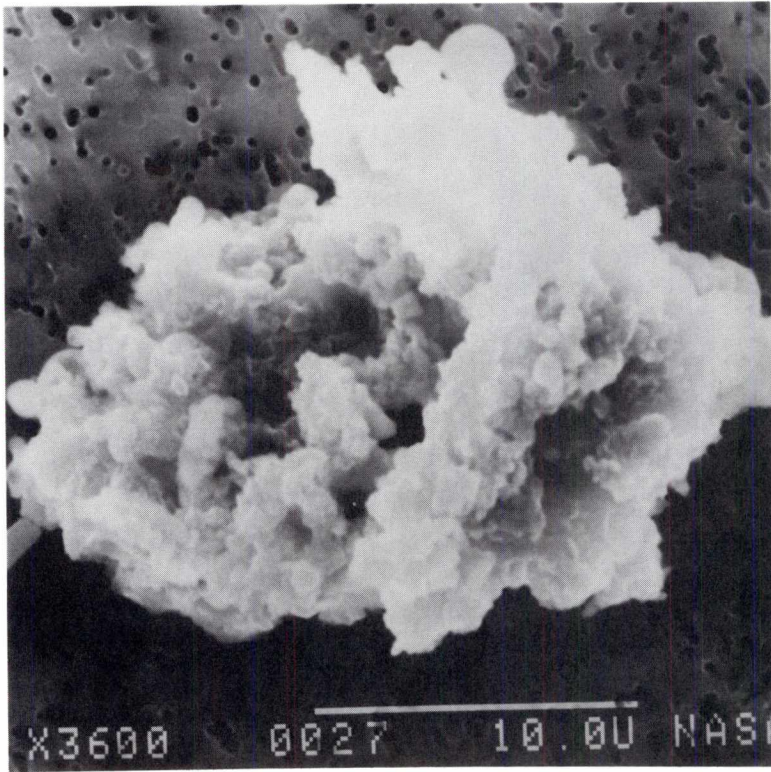

SIZE: 25x17
SHAPE: I
TRANS.: O
COLOR: Black
LUSTER: D
TYPE: C
COMMENTS:

S-92-35244

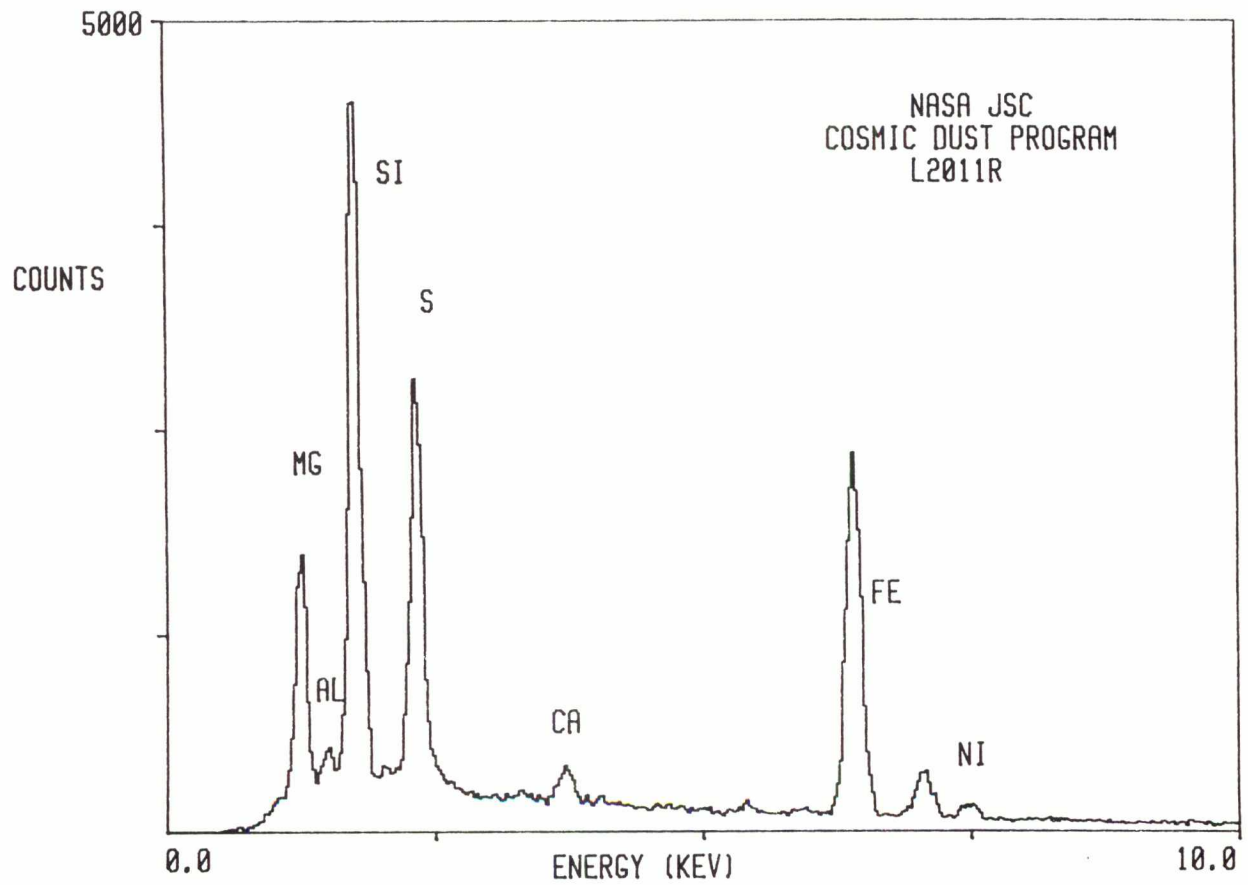

L2011 R 12

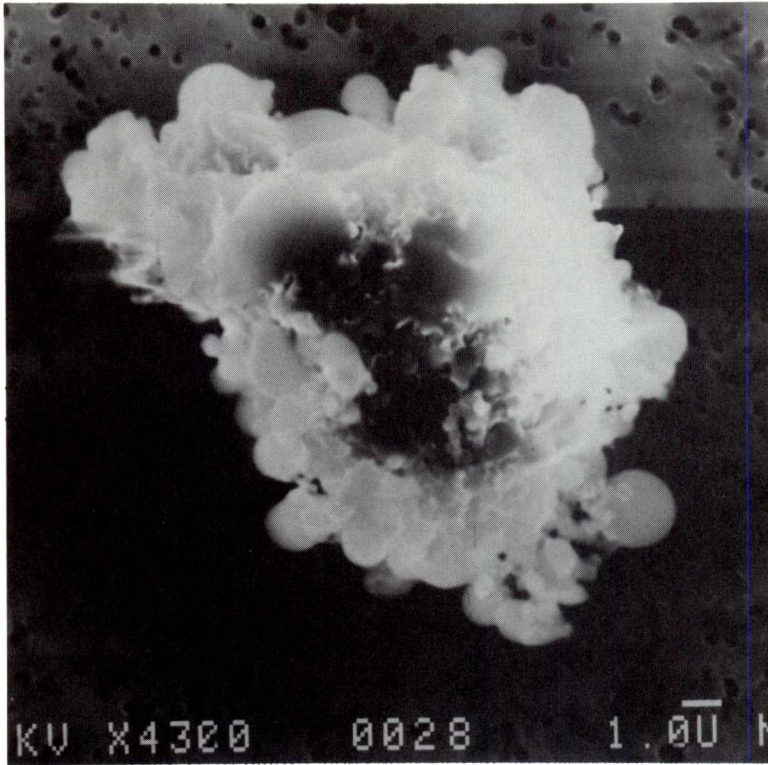

SIZE: 19x17
SHAPE: I
TRANS.: O
COLOR: Black to Brown
LUSTER: SM
TYPE: C
COMMENTS:

S-92-35245

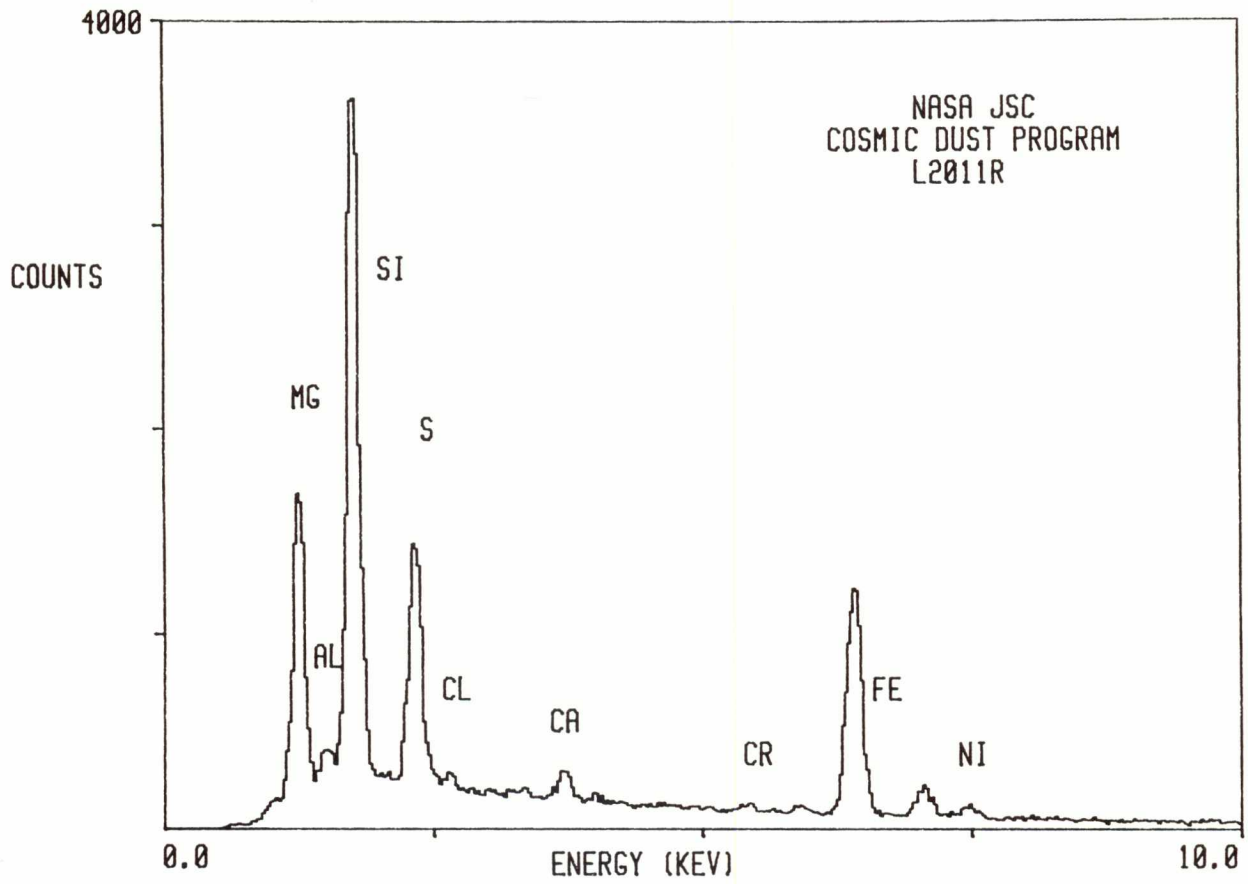

L2011 R 13

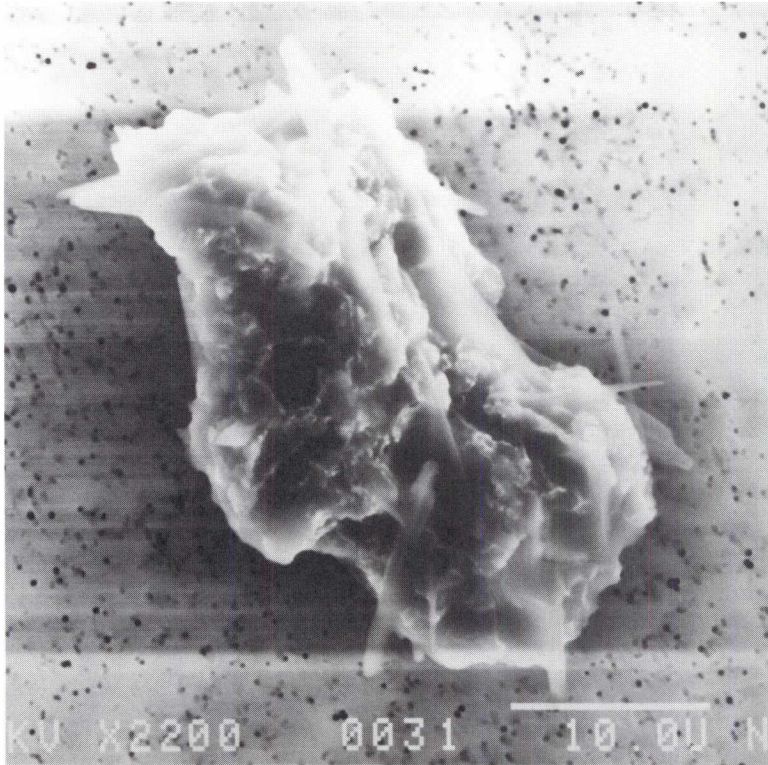

SIZE: 35x22
SHAPE: I
TRANS.: O
COLOR: Black
LUSTER: R
TYPE: C
COMMENTS:

S-92-35246

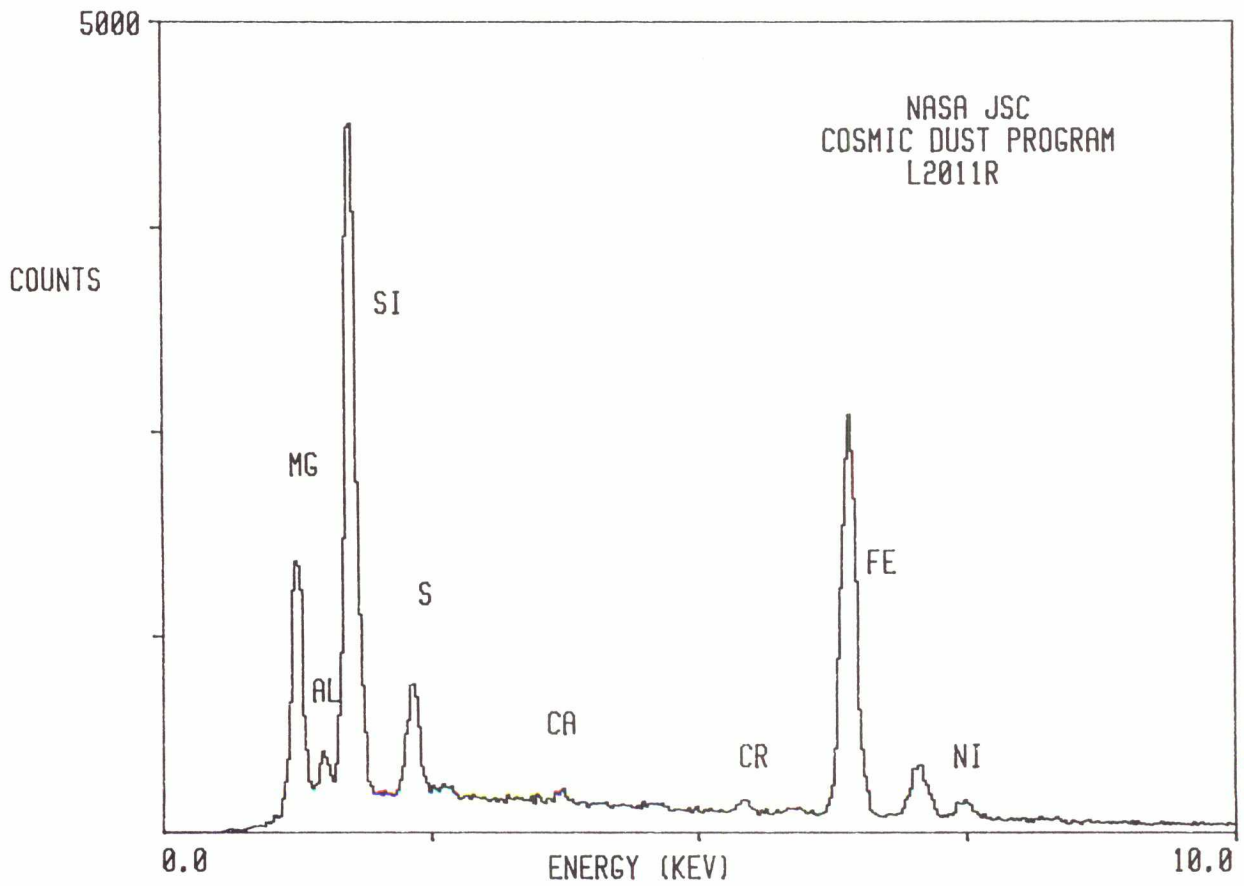

L2011 R 14

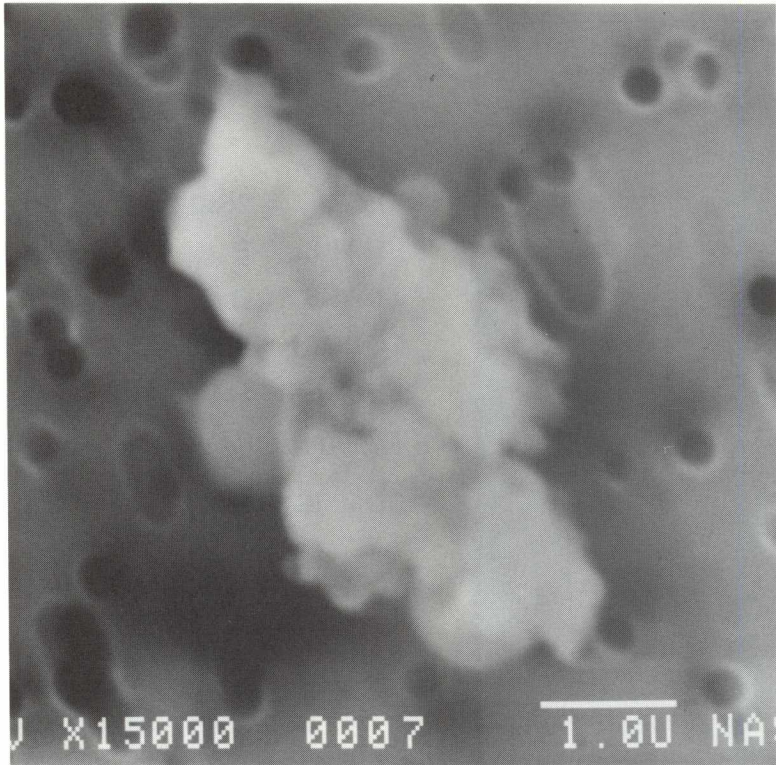

SIZE: 5x3
SHAPE: I
TRANS.: O
COLOR: Black
LUSTER: D
TYPE: C
COMMENTS:

S-92-35247

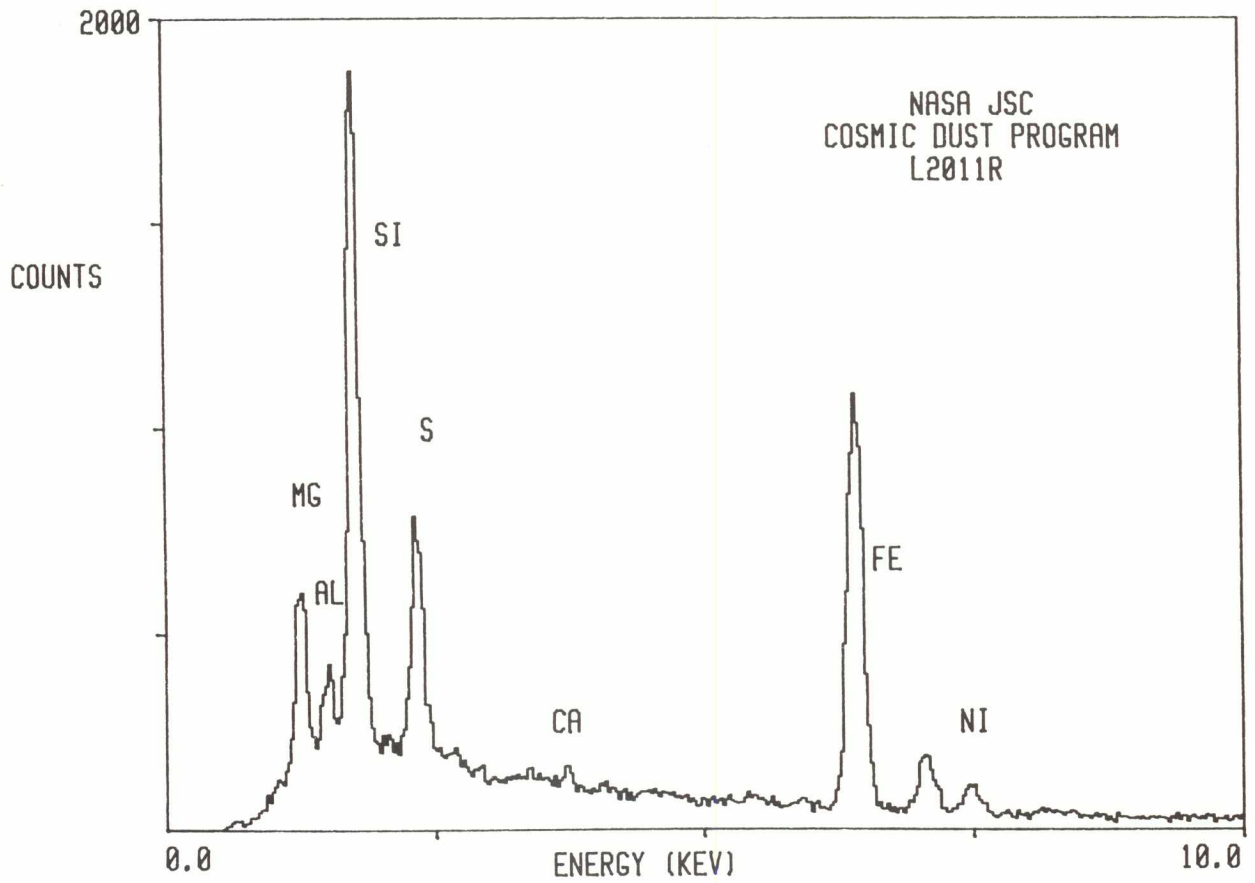

L2011 S 2

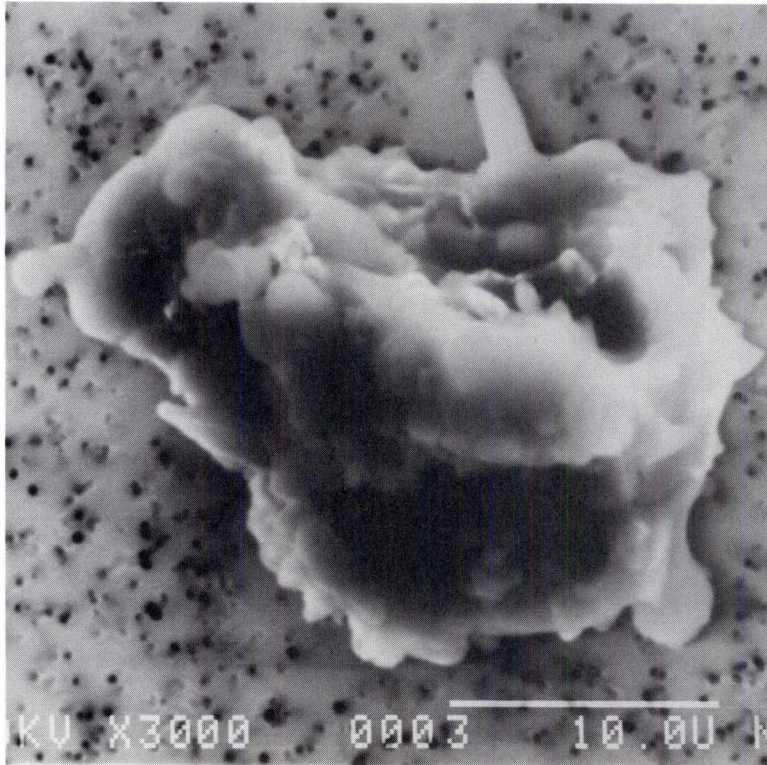

SIZE: 26x22
SHAPE: E
TRANS.: O
COLOR: Black
LUSTER: SM
TYPE: C
COMMENTS:

S-92-35221

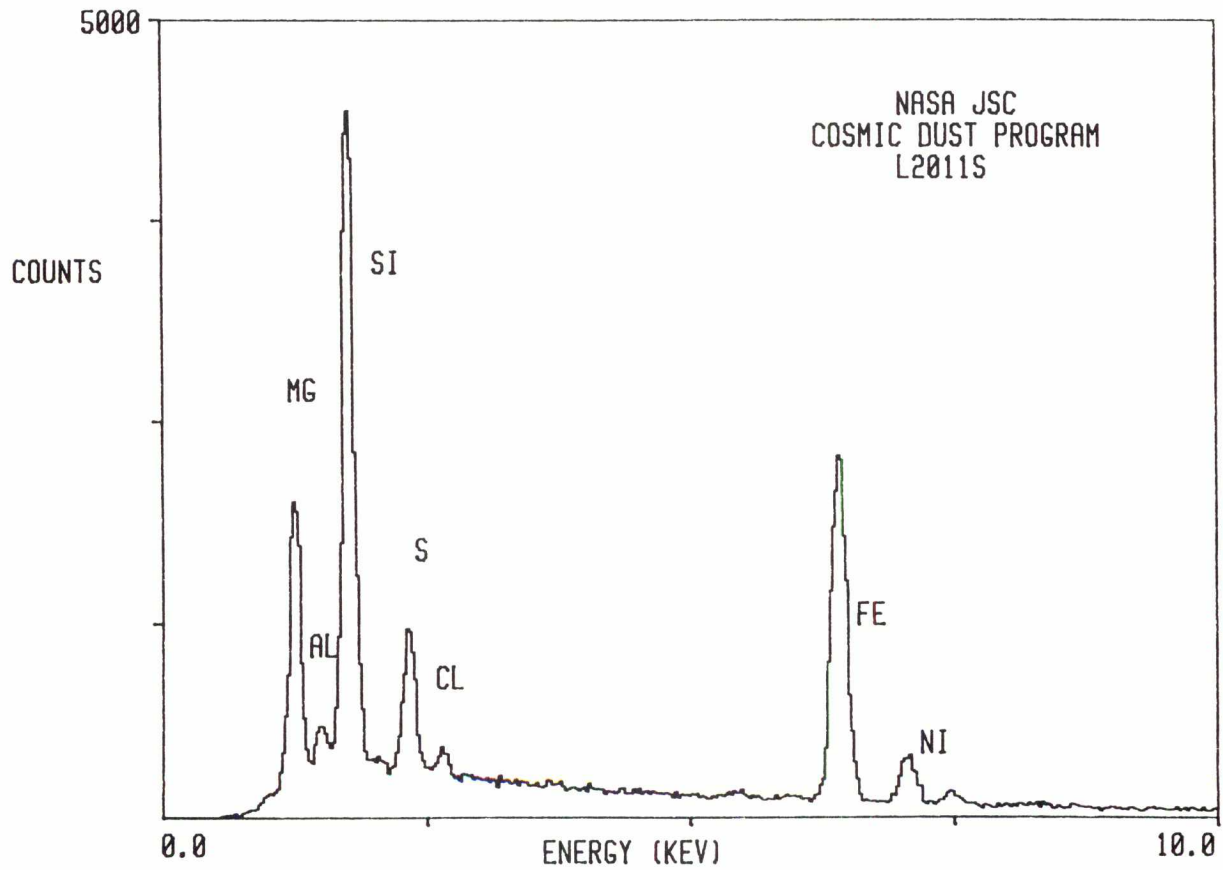

L2011 S 4

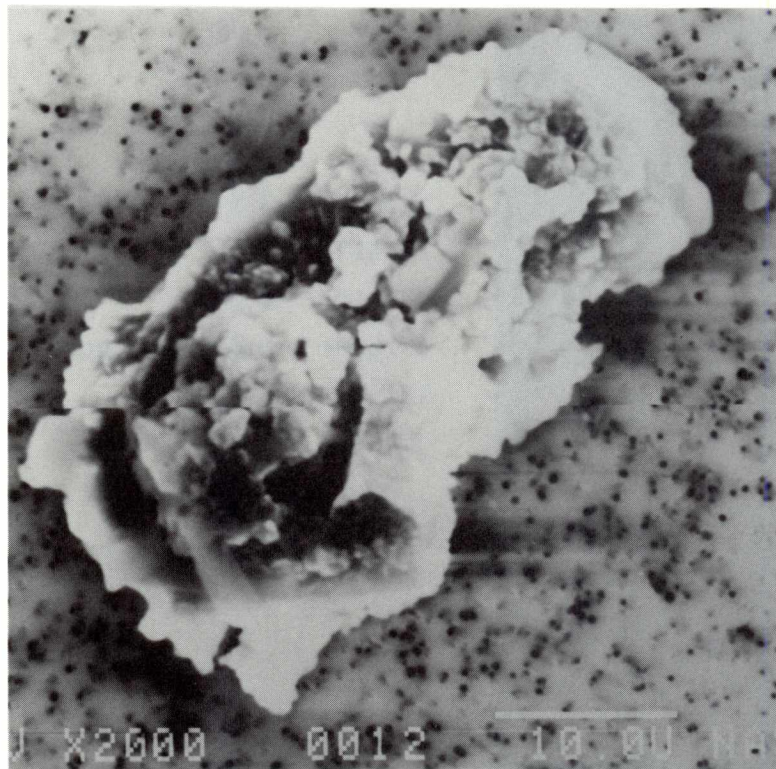

SIZE: 42x22
SHAPE: I
TRANS.: O
COLOR: Black
LUSTER: M
TYPE: C
COMMENTS:

S-92-35223

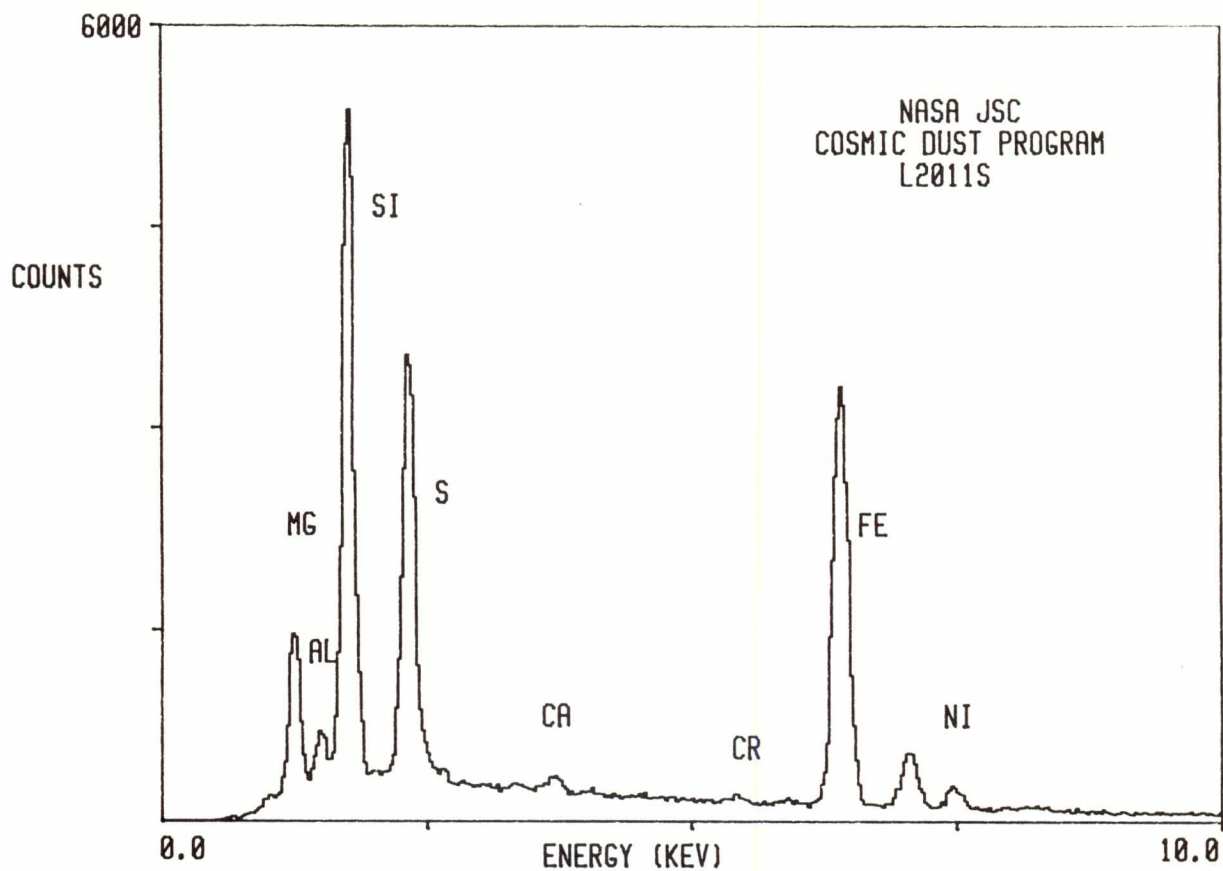

L2011 S 5

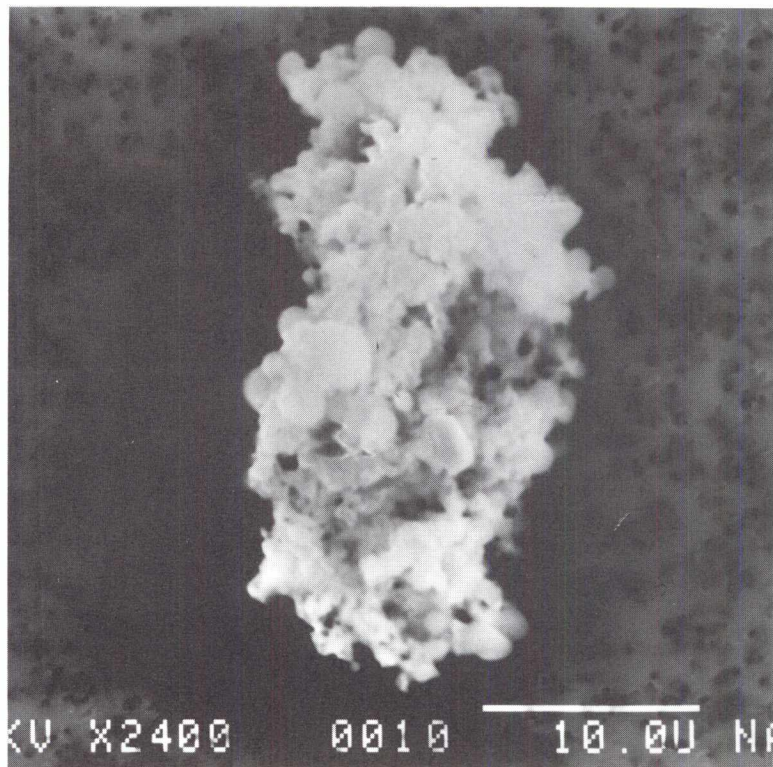

SIZE: 32x15
SHAPE: E
TRANS.: O
COLOR: Brown to Black
LUSTER: R
TYPE: C
COMMENTS:

S-92-35224

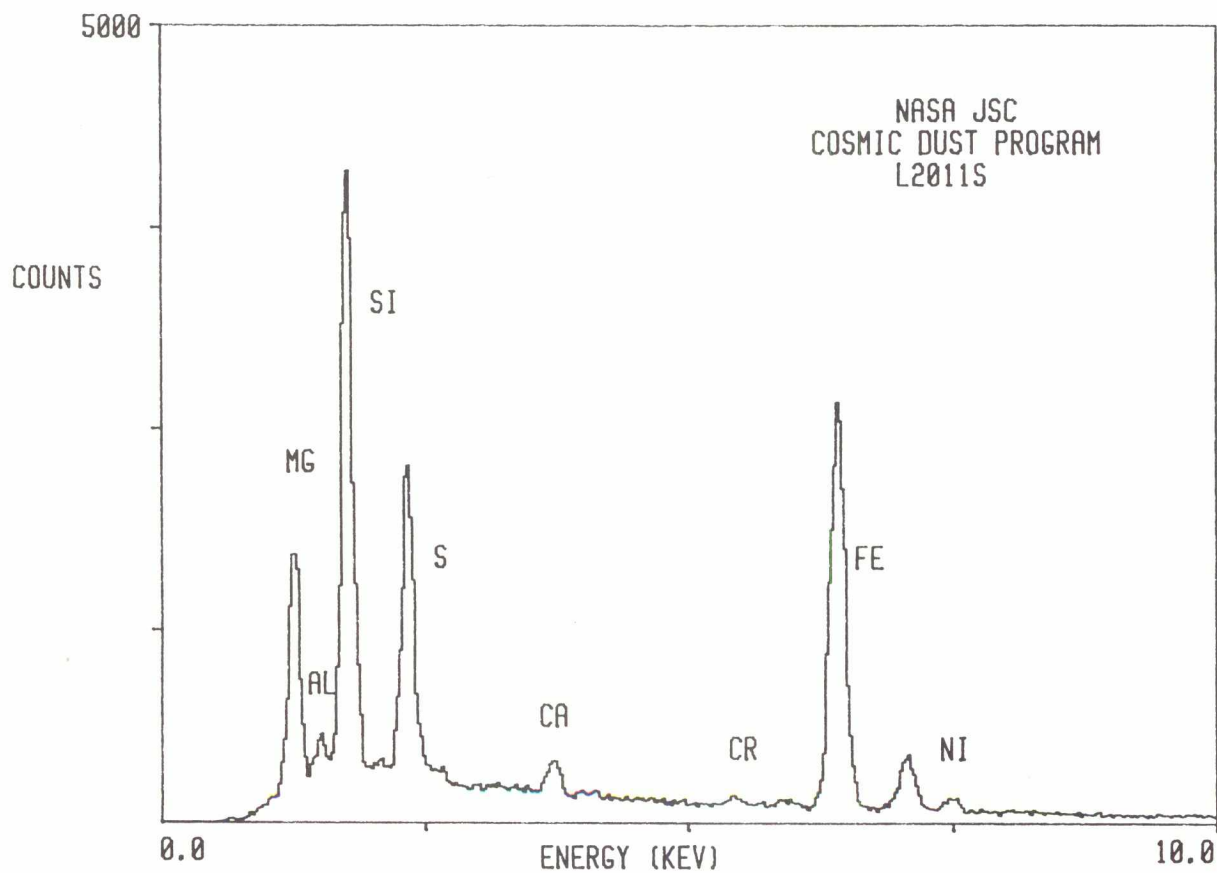

L2011 S 8



SIZE: 35x33
SHAPE: E
TRANS.: O
COLOR: Brown to Black
LUSTER: SM
TYPE: C
COMMENTS:

S-92-35227

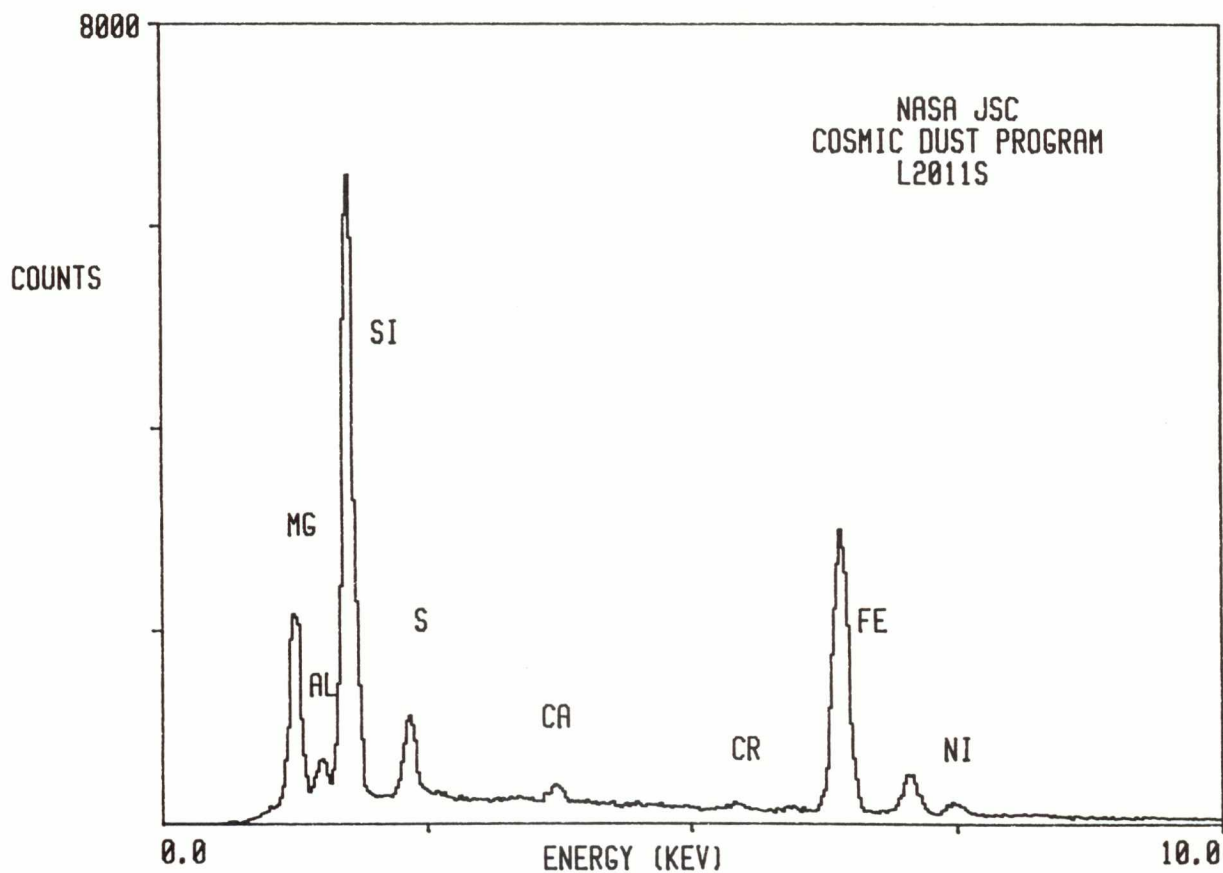

L2011 S 12



SIZE: 13x11
SHAPE: E
TRANS.: O
COLOR: Black
LUSTER: D
TYPE: C
COMMENTS:

S-92-35231

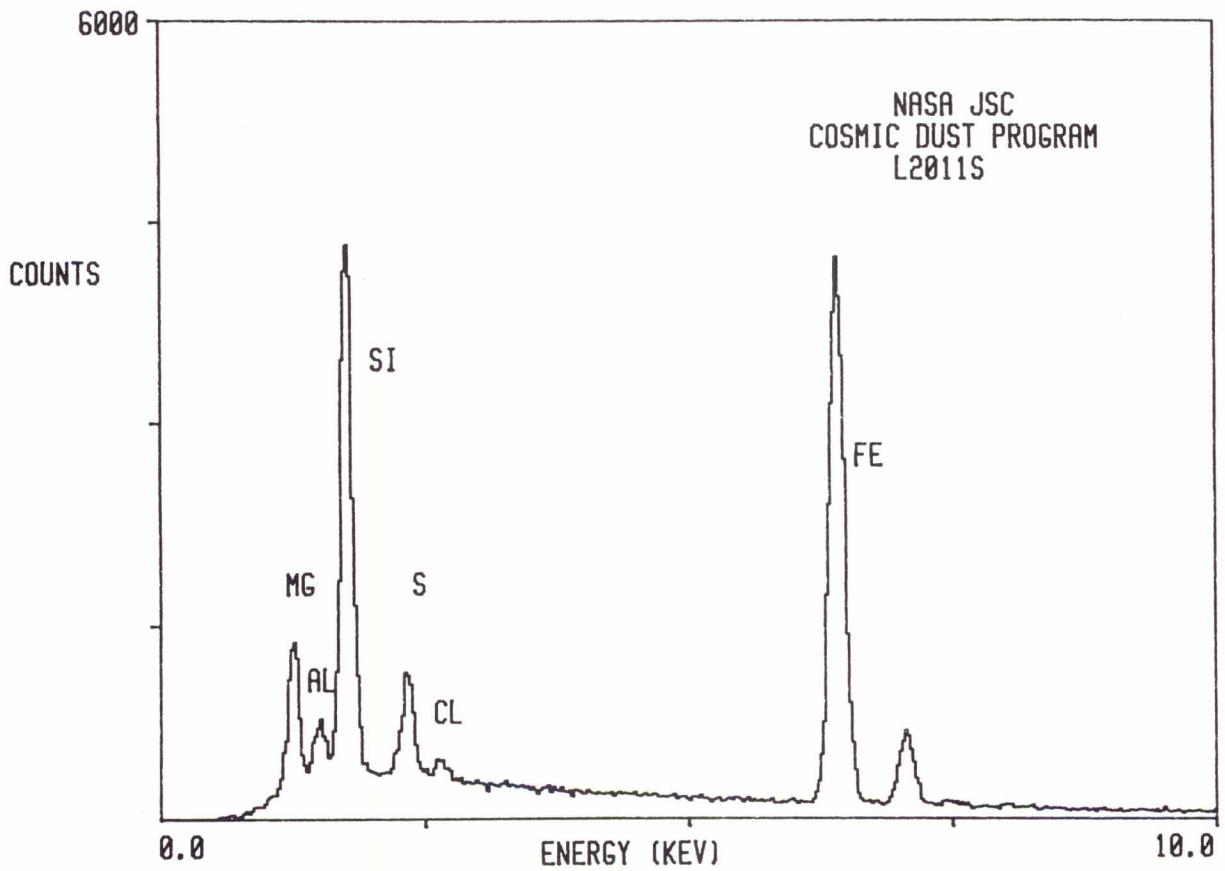

L2011 S 13

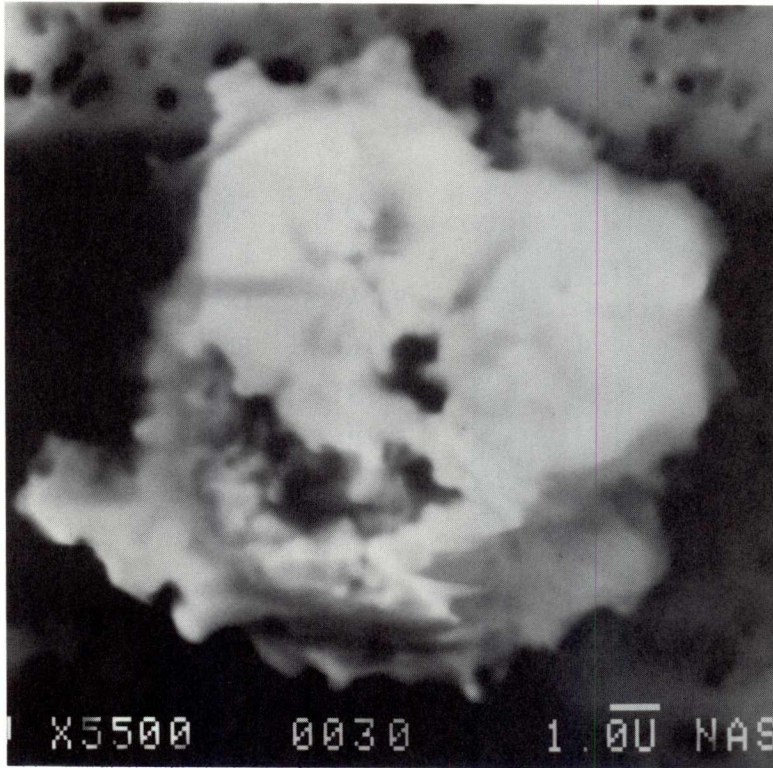

SIZE: 14x12
SHAPE: E
TRANS.: O
COLOR: Black
LUSTER: R
TYPE: C
COMMENTS:

S-92-35232

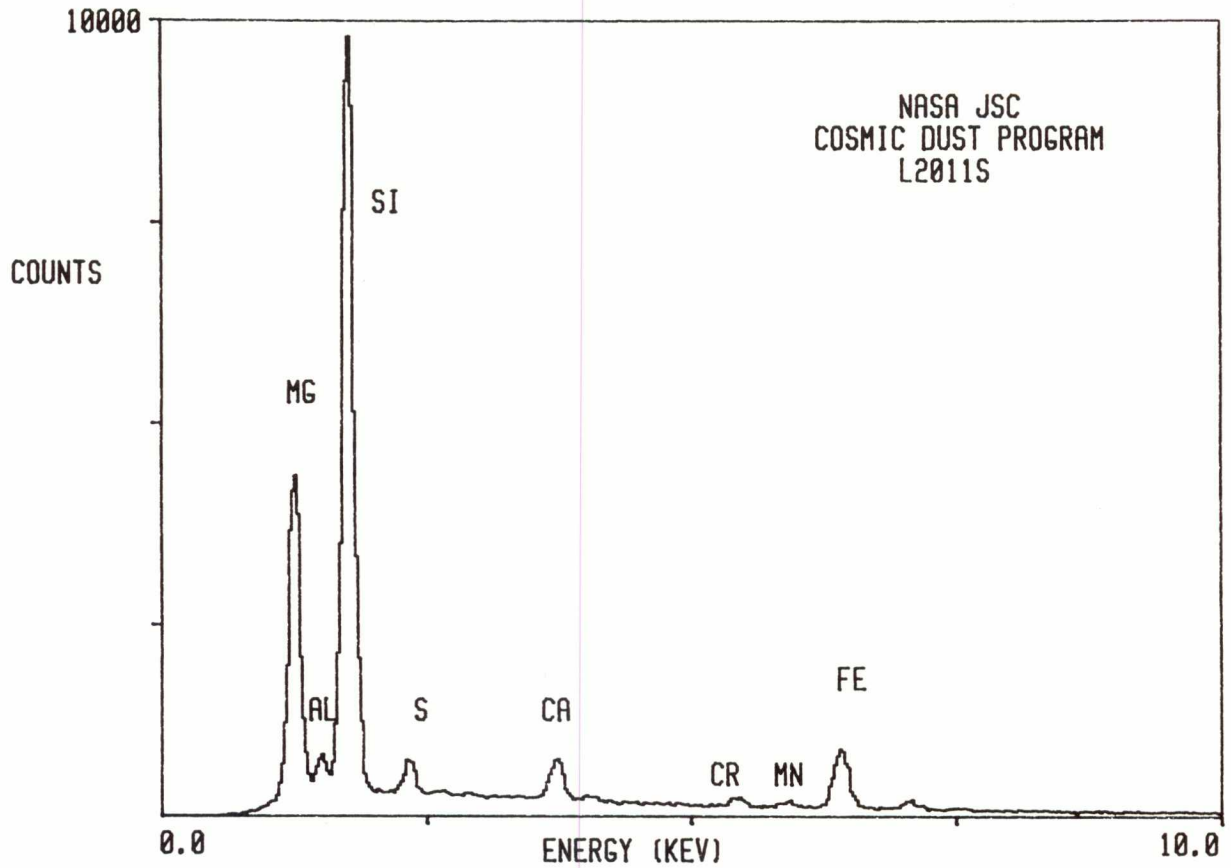

L2011 S 14

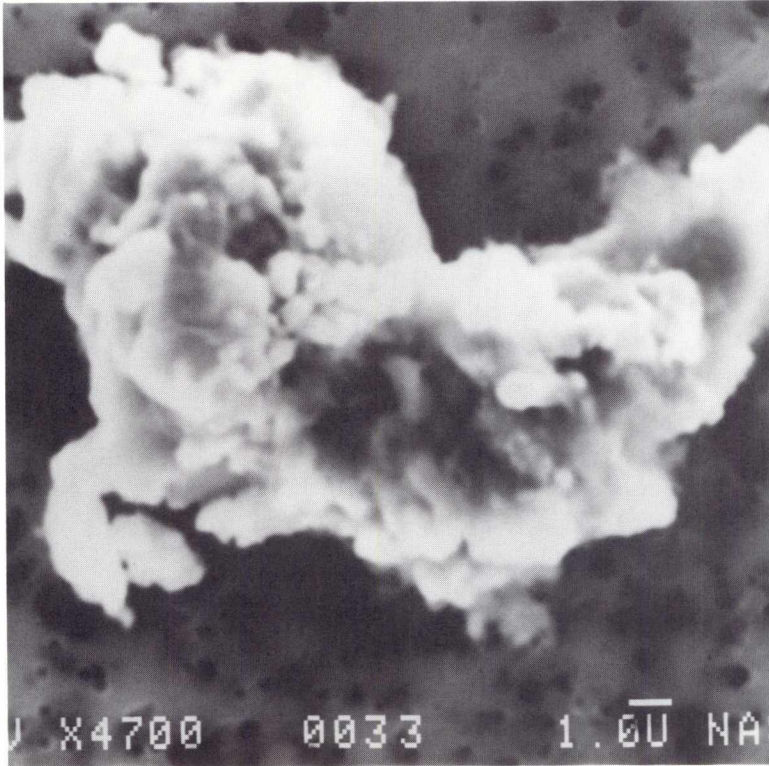

SIZE: 20x11
SHAPE: I
TRANS.: O
COLOR: Red to Black
LUSTER: M
TYPE: C
COMMENTS:

S-92-35233

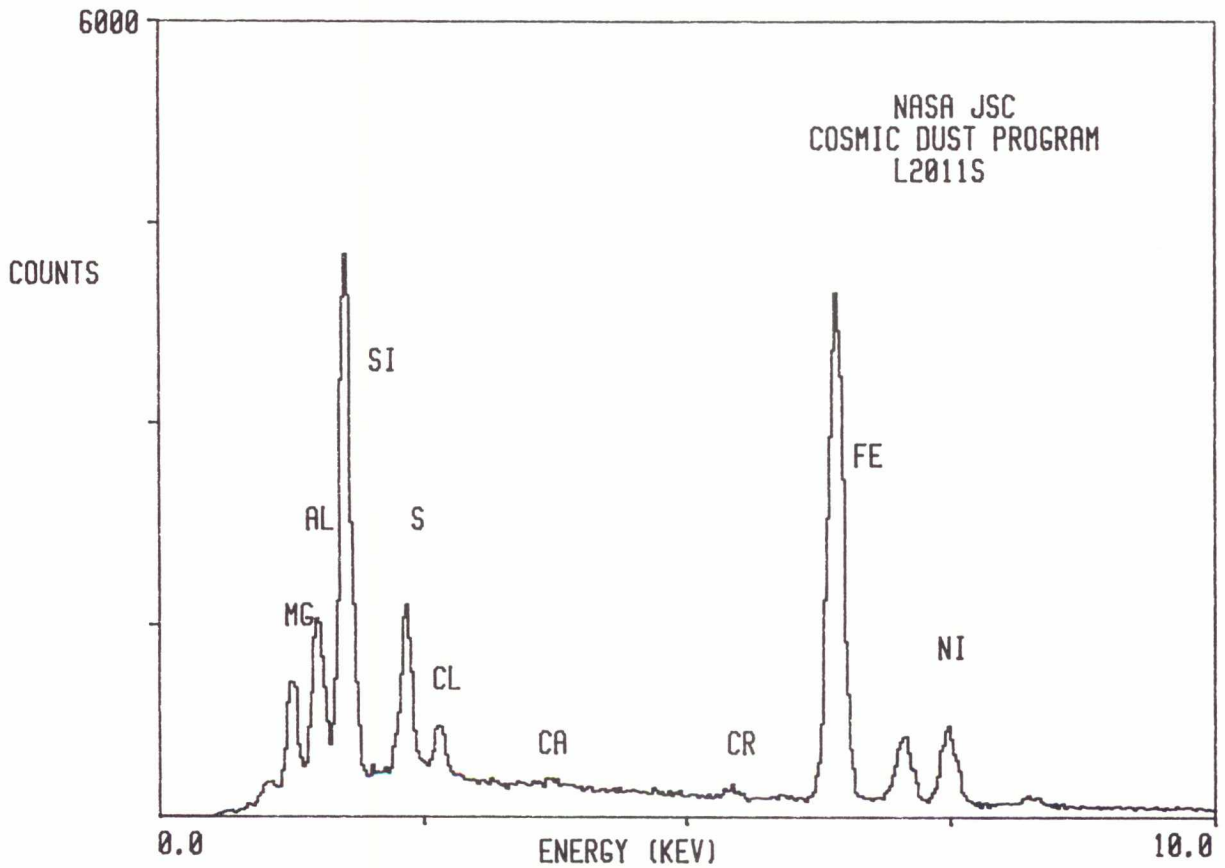

L2011 T 2



SIZE: 34x15
SHAPE: I
TRANS.: O
COLOR: Black
LUSTER: R
TYPE: C
COMMENTS:

S-92-35959

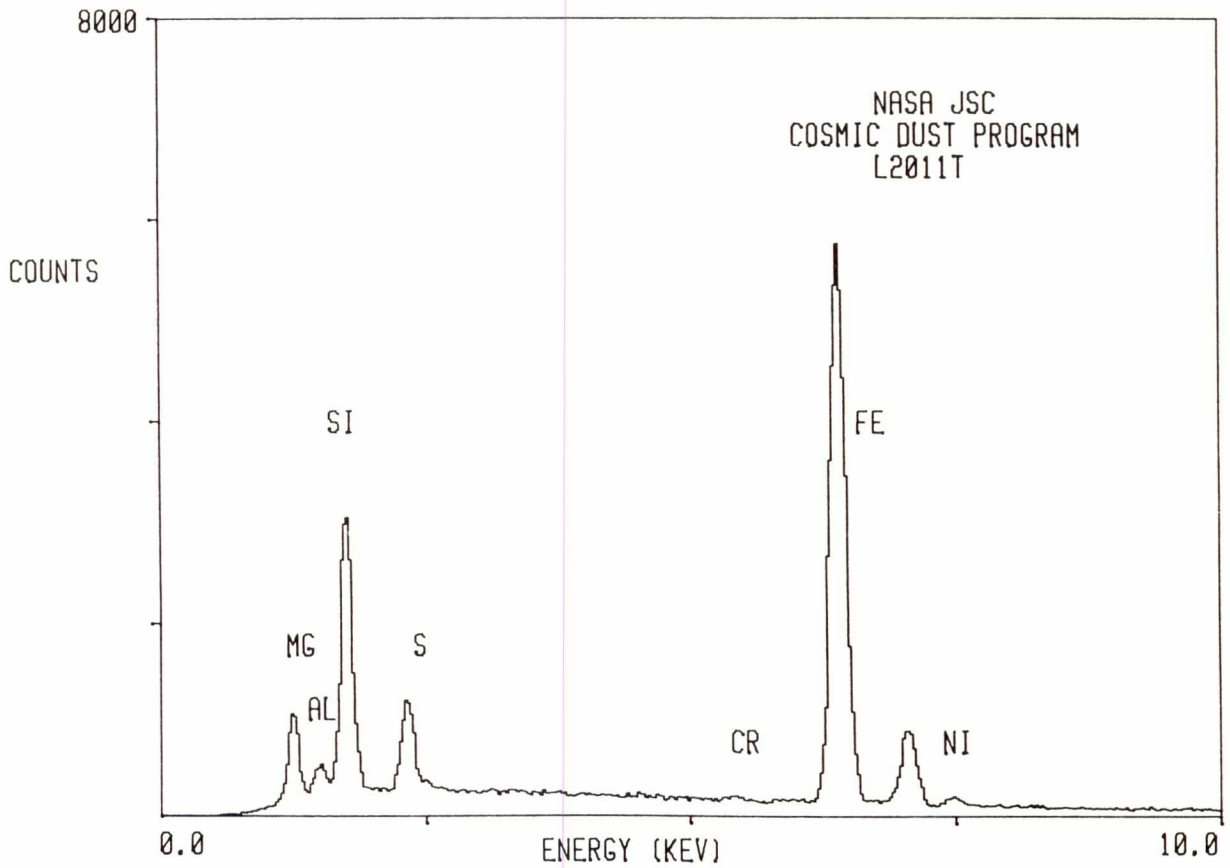

L2011 T 3

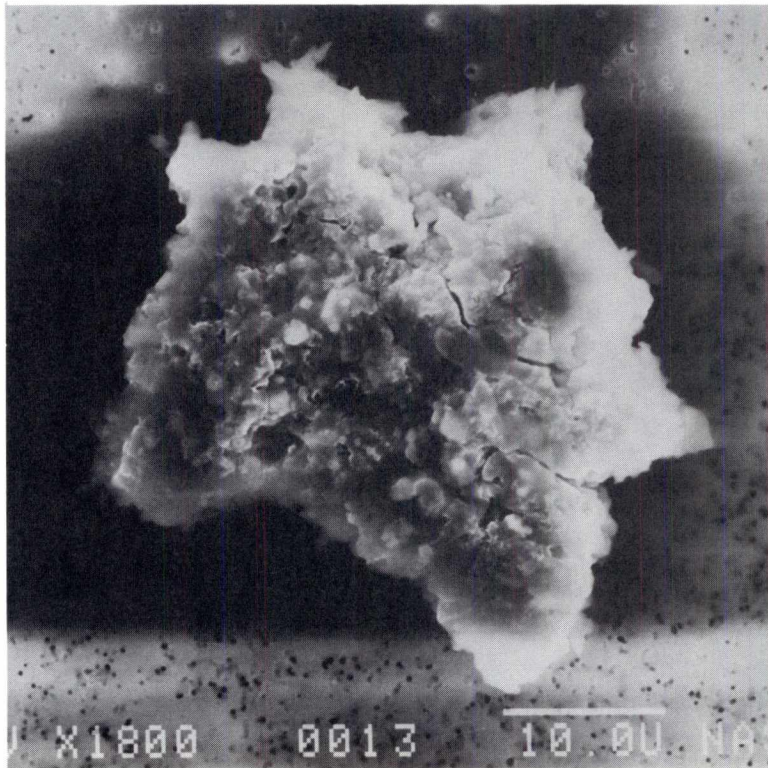

SIZE: 37x33
SHAPE: E
TRANS.: O
COLOR: Brown
LUSTER: SM
TYPE: C
COMMENTS:

S-92-35960

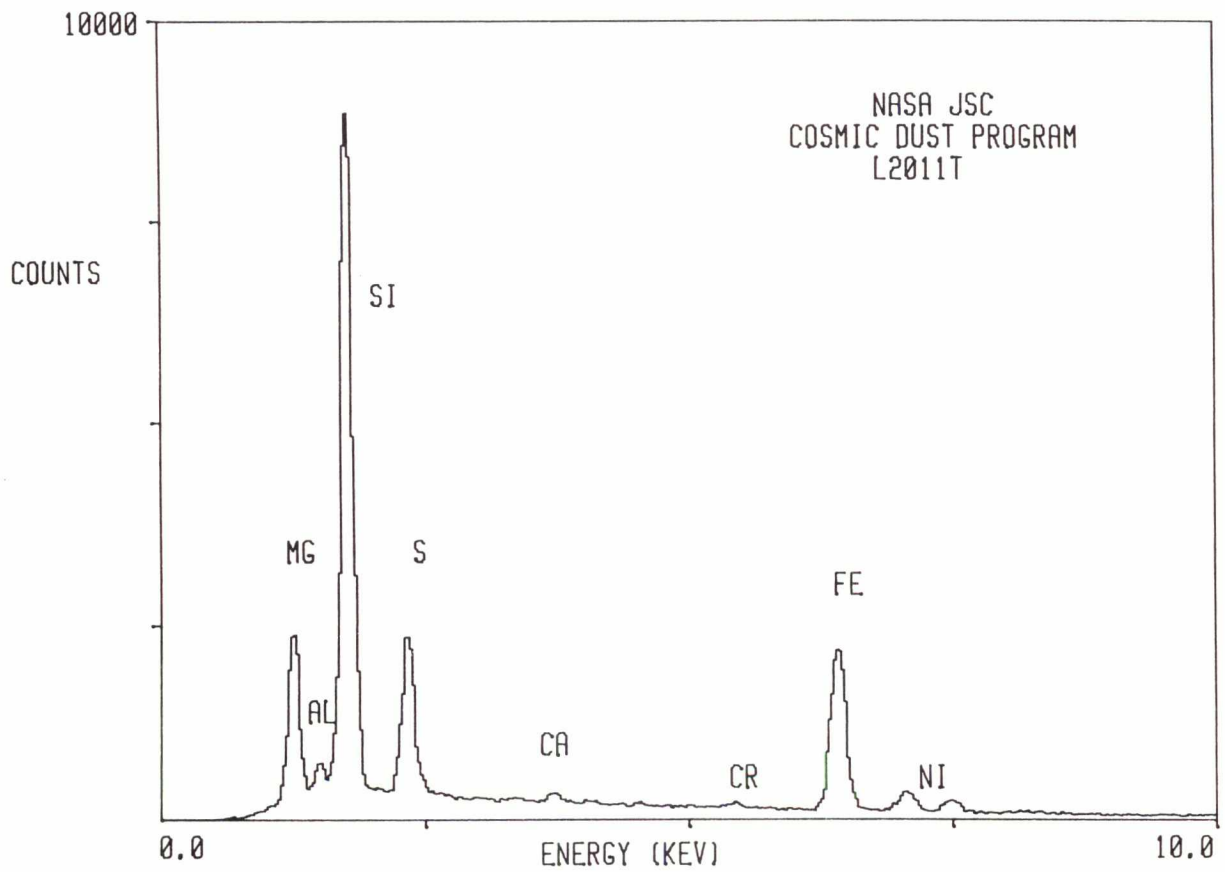

L2011 T 6

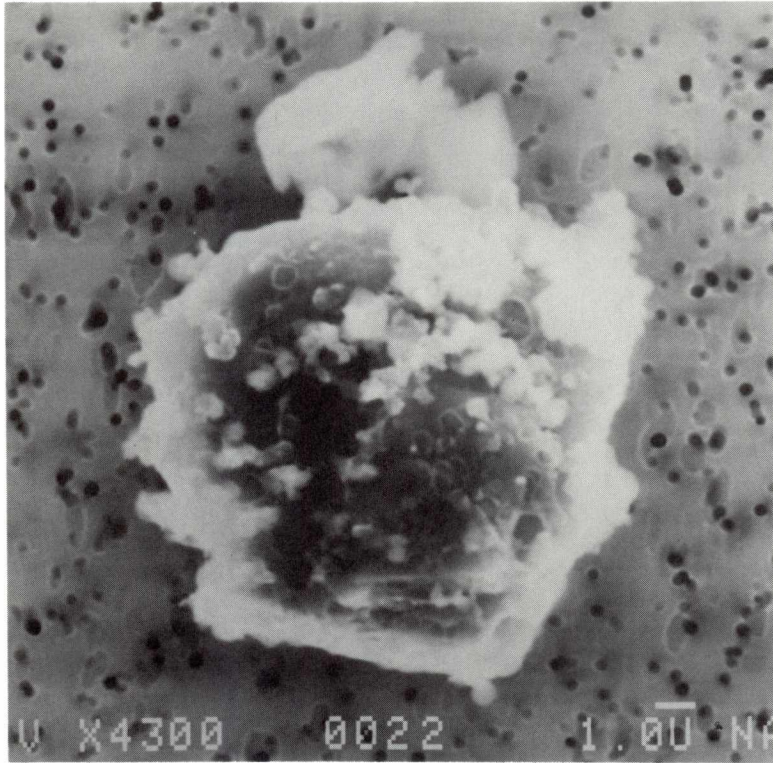

SIZE: 13
SHAPE: S
TRANS.: O
COLOR: Black
LUSTER: SM
TYPE: C
COMMENTS:

S-92-35963

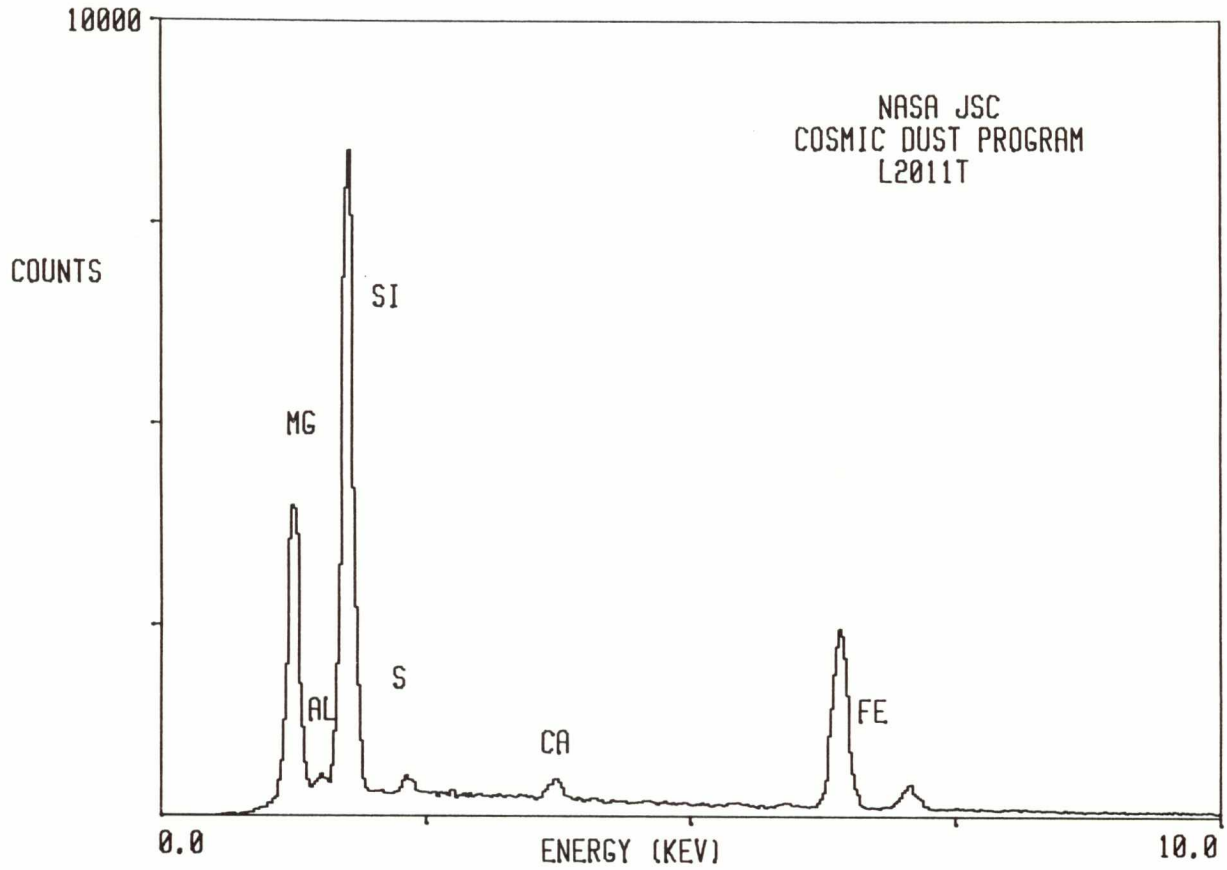

Particle Descriptions

TCA Type

L2005 AB 5

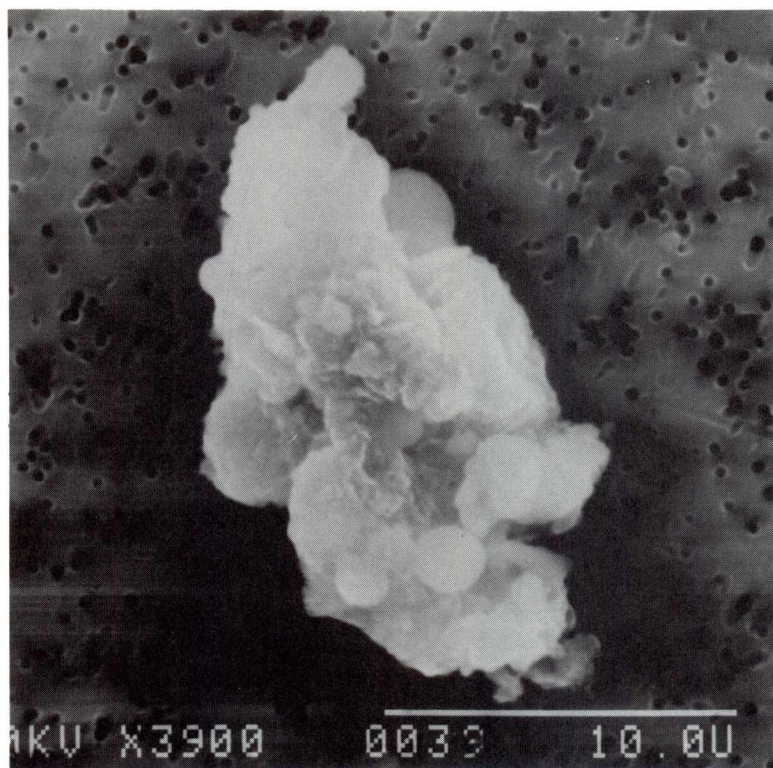

SIZE: 18x10
SHAPE: I
TRANS.: O
COLOR: Black
LUSTER: R
TYPE: TCA
COMMENTS:

S-92-35945

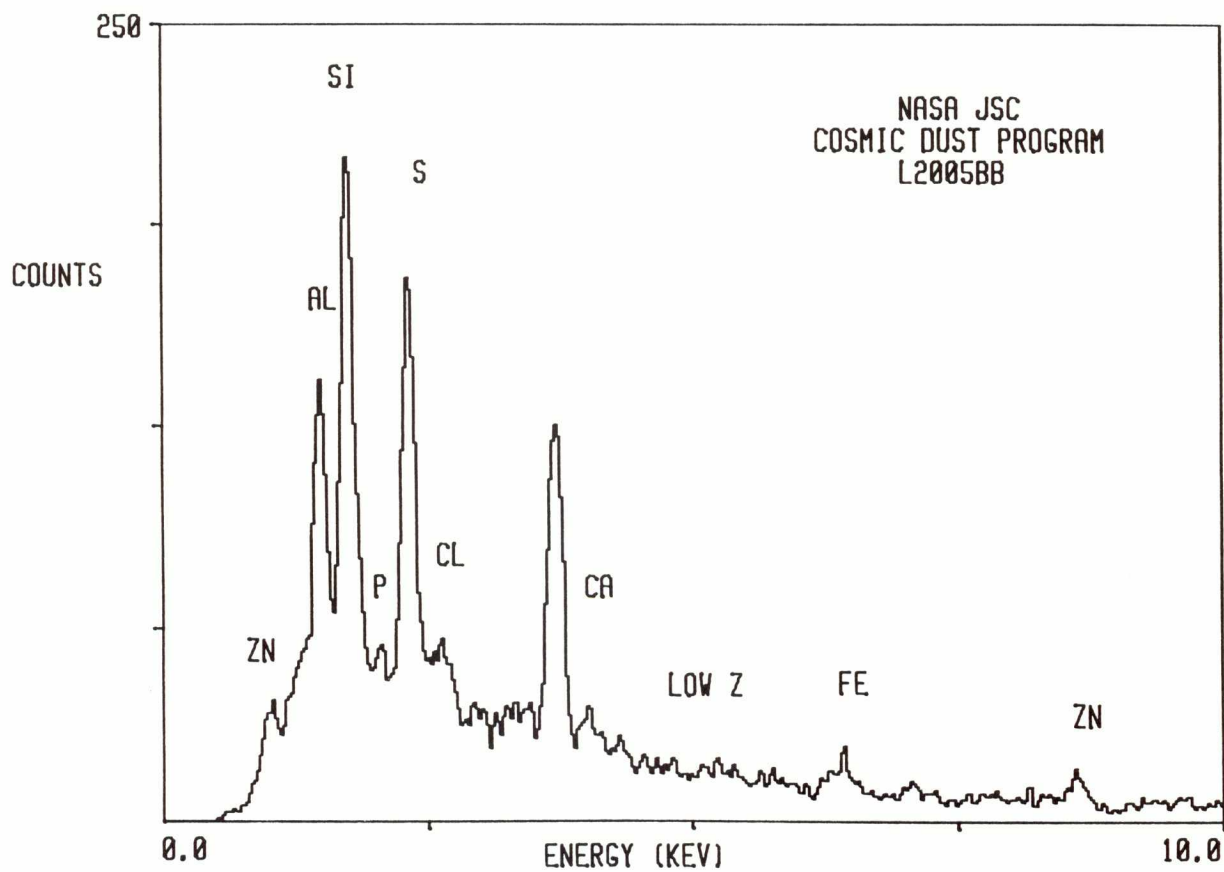

L2005 AB 6

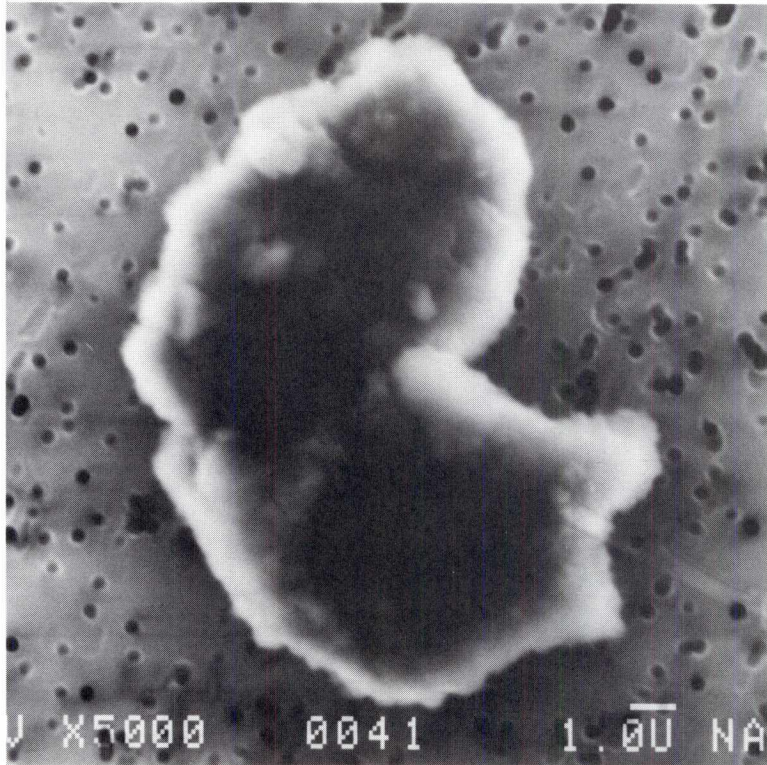

SIZE: 15x9
SHAPE: I
TRANS.: O
COLOR: Brown to Black
LUSTER: SM
TYPE: TCA
COMMENTS:

S-92-35946

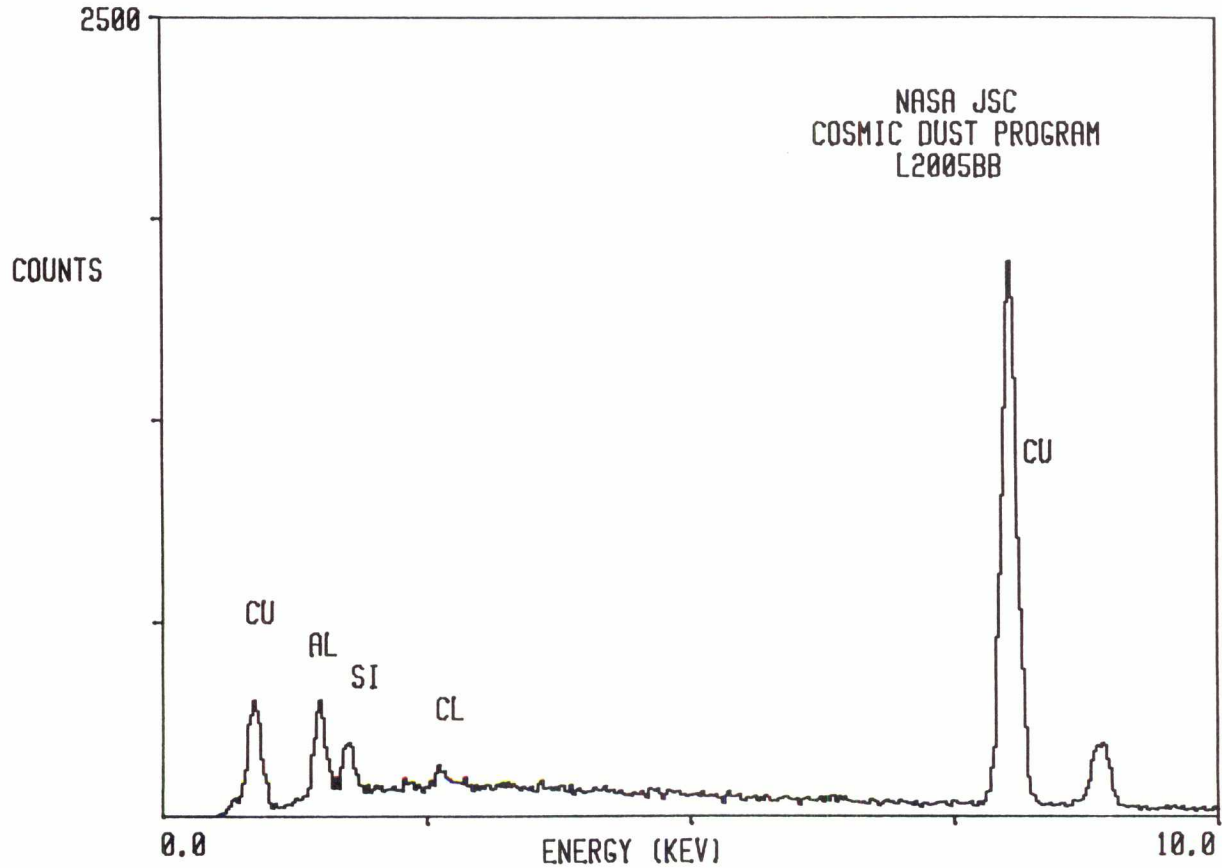

L2005 AB 7

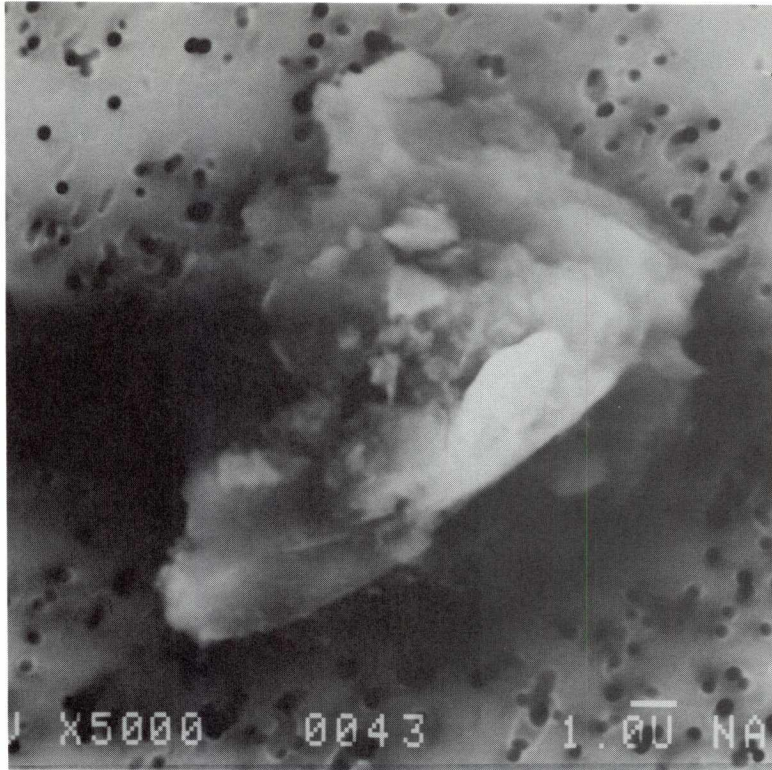

SIZE: 13x11
SHAPE: I
TRANS.: O
COLOR: White to Black
LUSTER: D
TYPE: TCA
COMMENTS:

S-92-35947

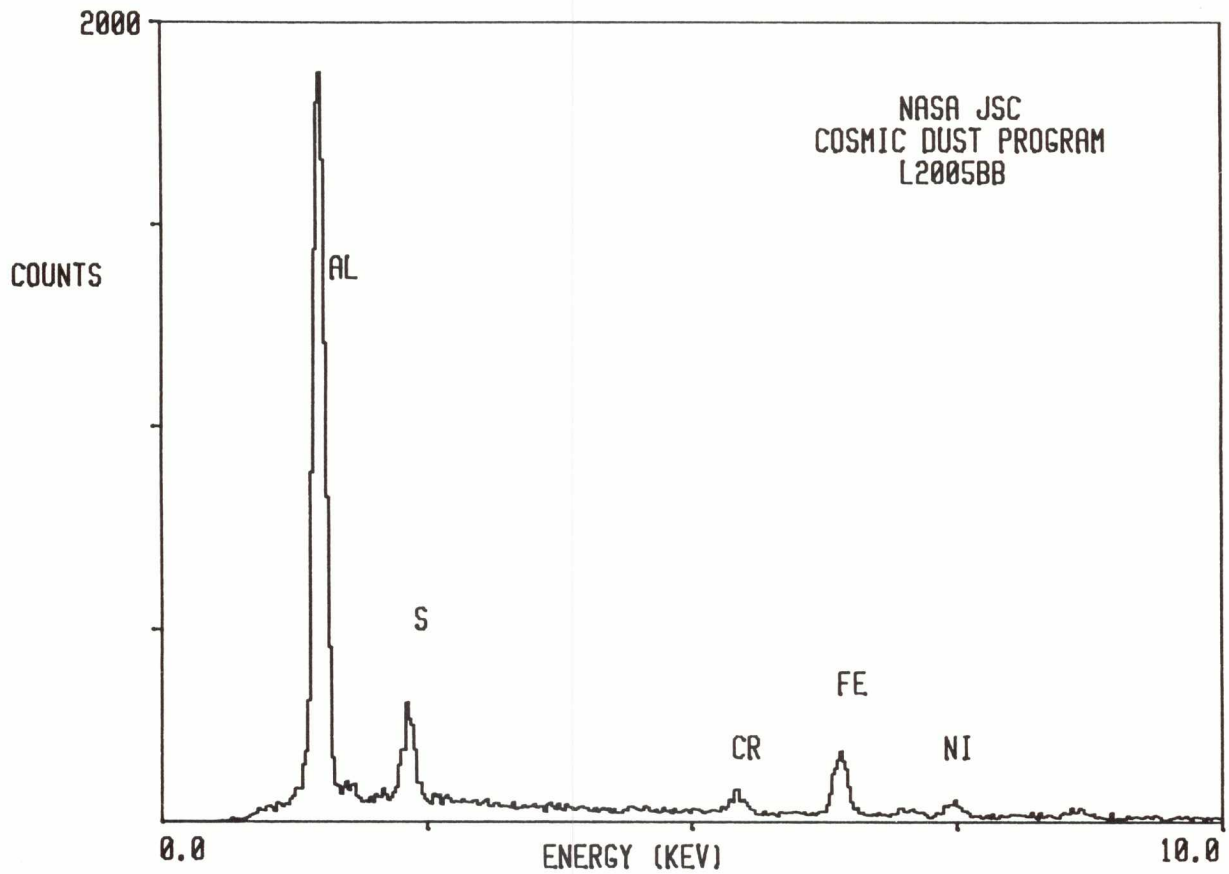

L2005 AB 9

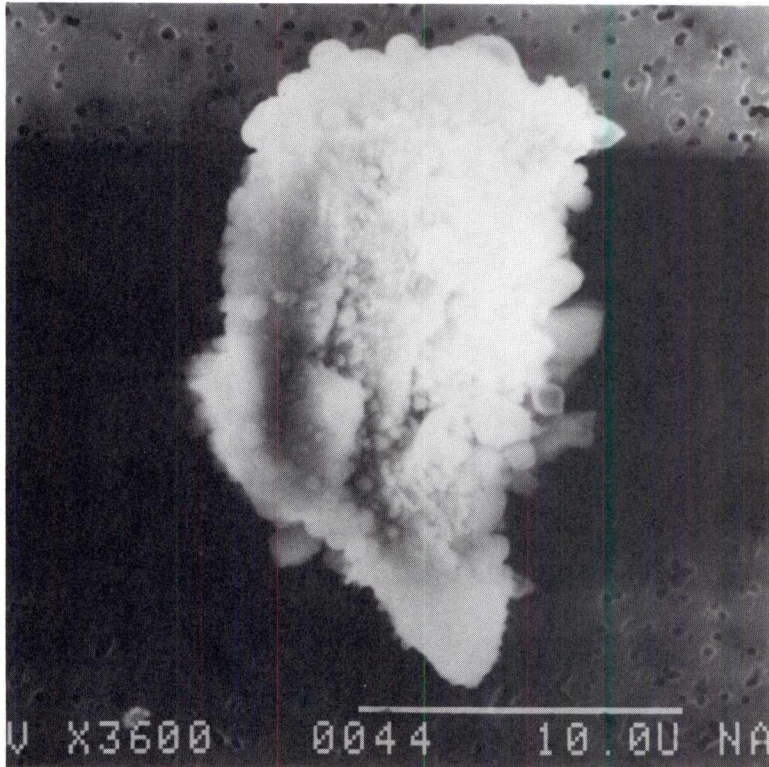

SIZE: 23x13
SHAPE: I
TRANS.: O
COLOR: Black to White
LUSTER: SM
TYPE: TCA
COMMENTS:

S-92-35949

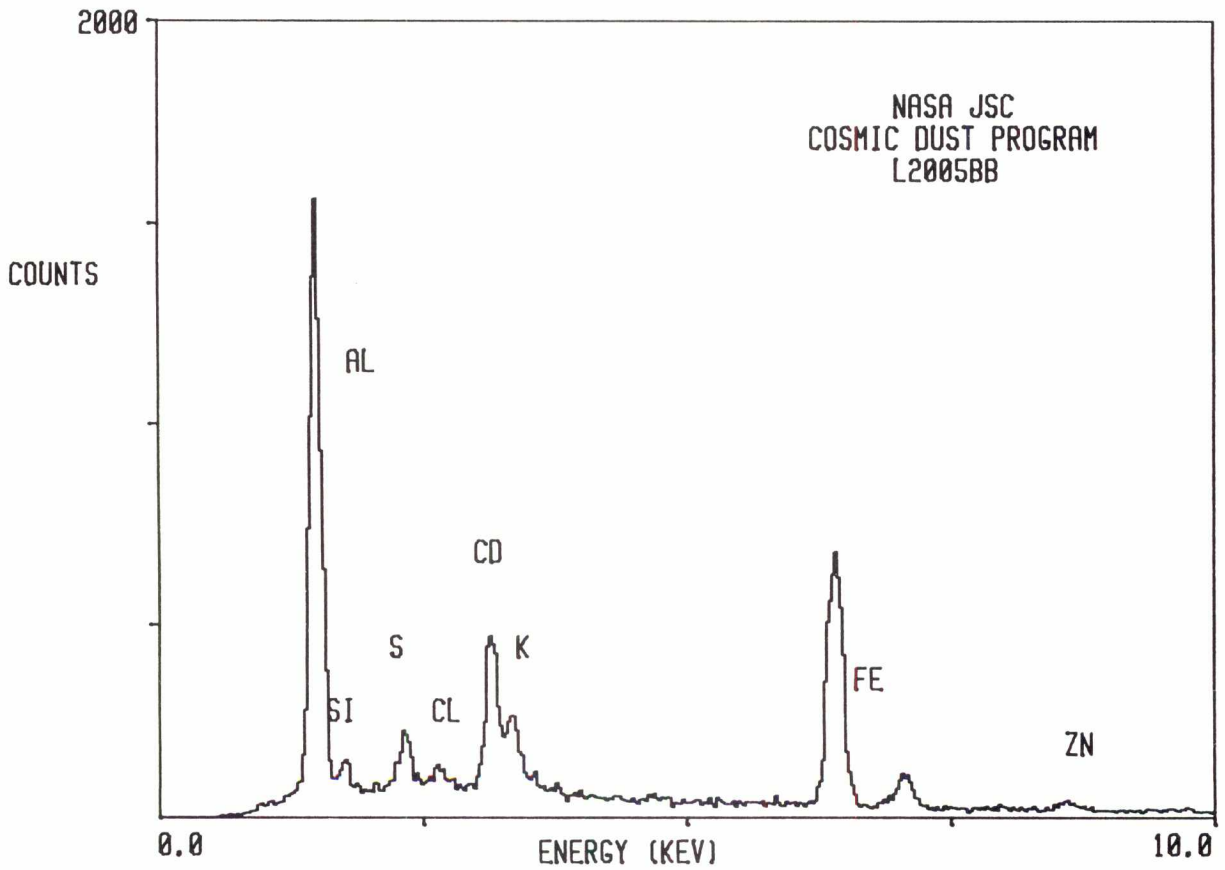

L2005 AB 10

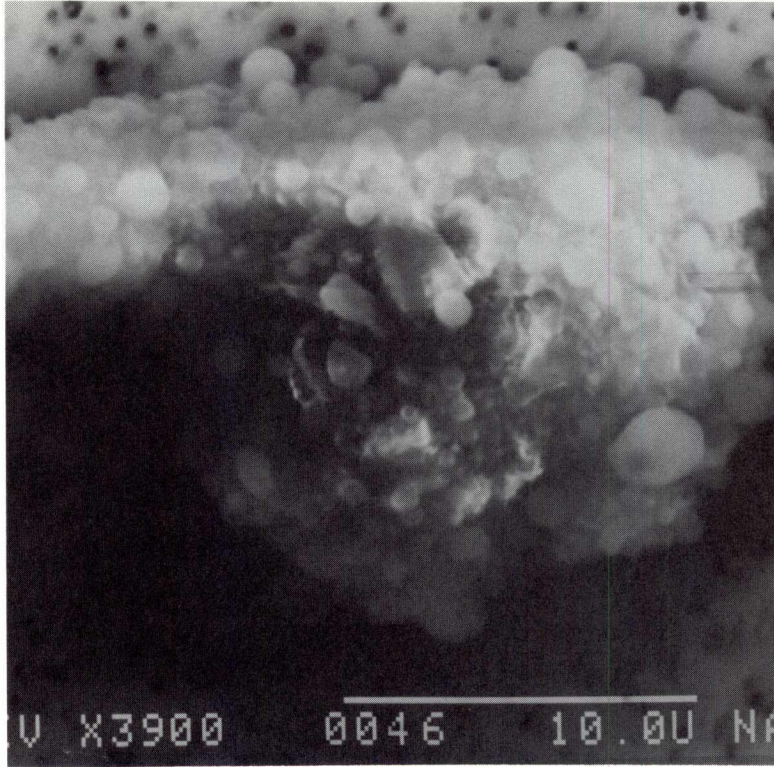

SIZE: 26x16
SHAPE: I
TRANS.: O
COLOR: Black
LUSTER: R
TYPE: TCA?
COMMENTS:

S-92-35950

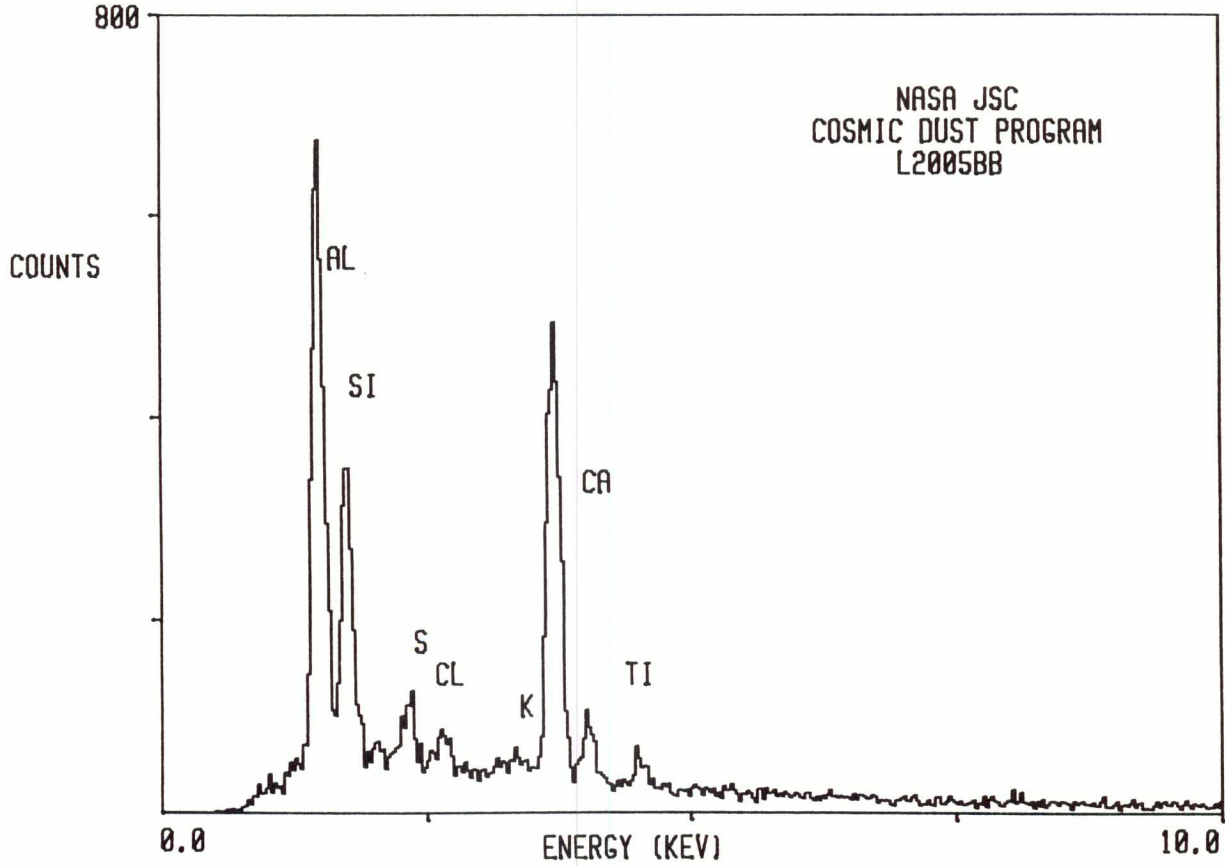

L2005 AB 13

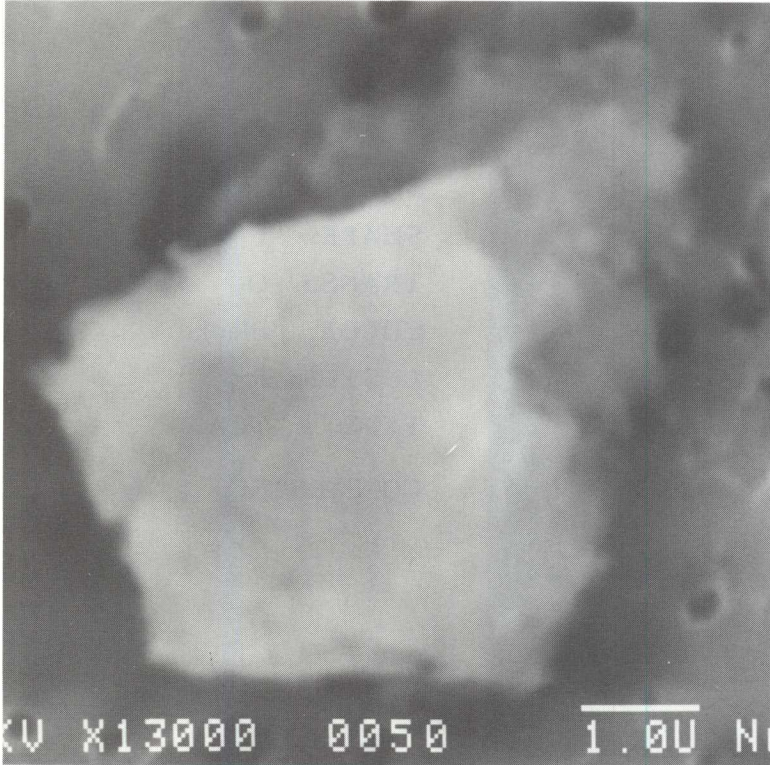

S-92-35953

SIZE:
SHAPE: E
TRANS.: O
COLOR: Black
LUSTER: D
TYPE: TCA
COMMENTS:

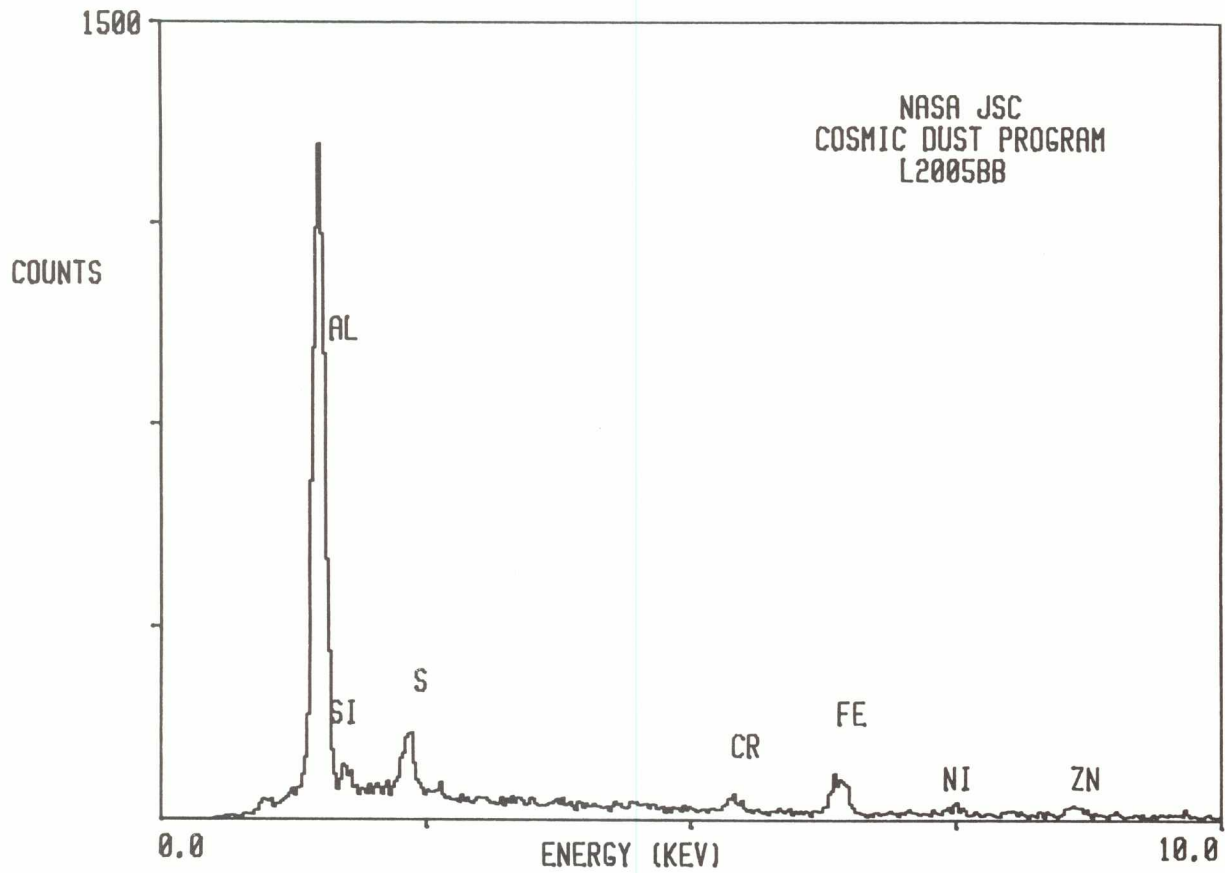

L2005 AB 14

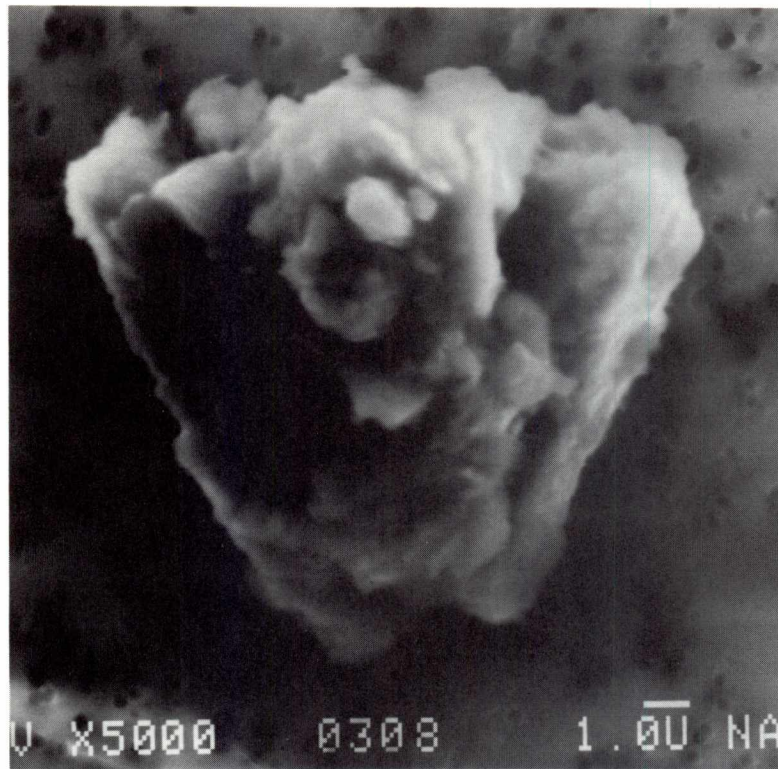

SIZE: 14x13
SHAPE: E
TRANS.: O
COLOR: Brown to Black
LUSTER: D
TYPE: TCA
COMMENTS:

S-92-35954

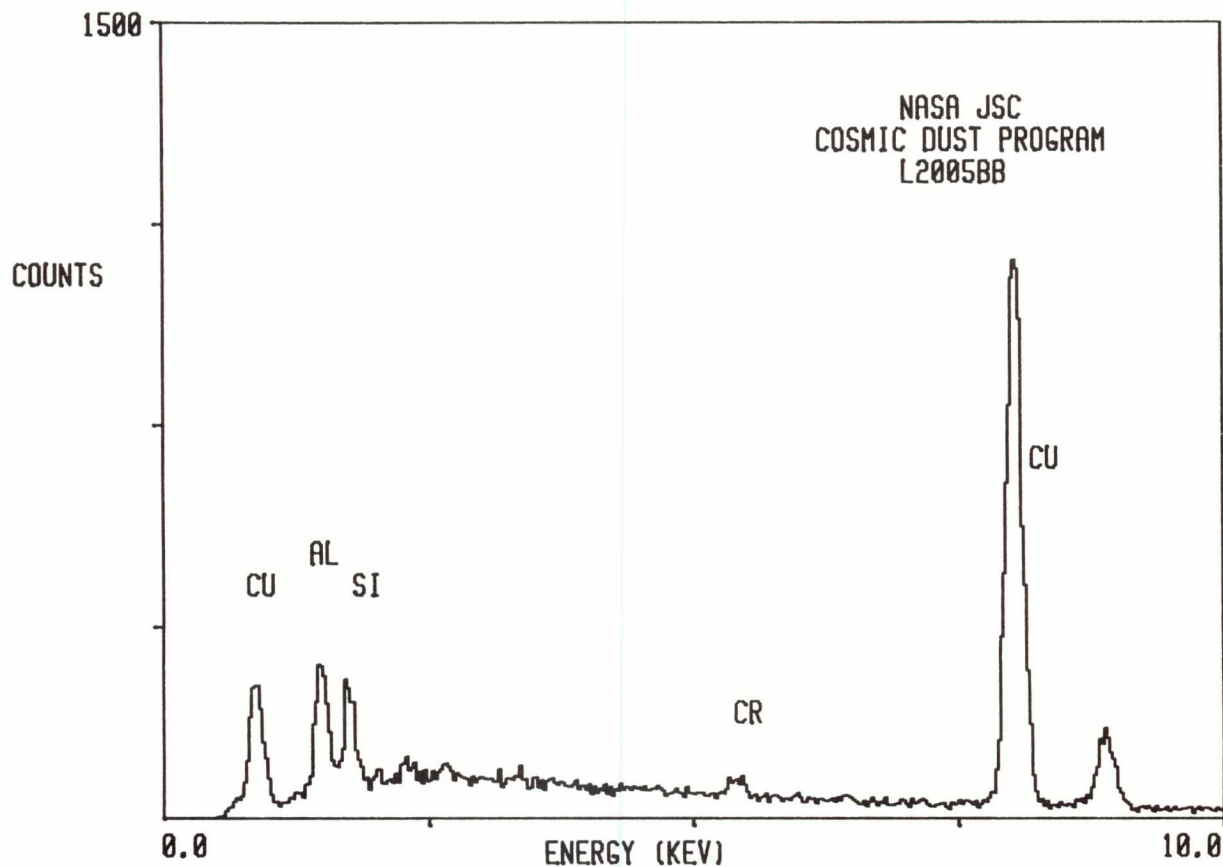

L2005 AC 1

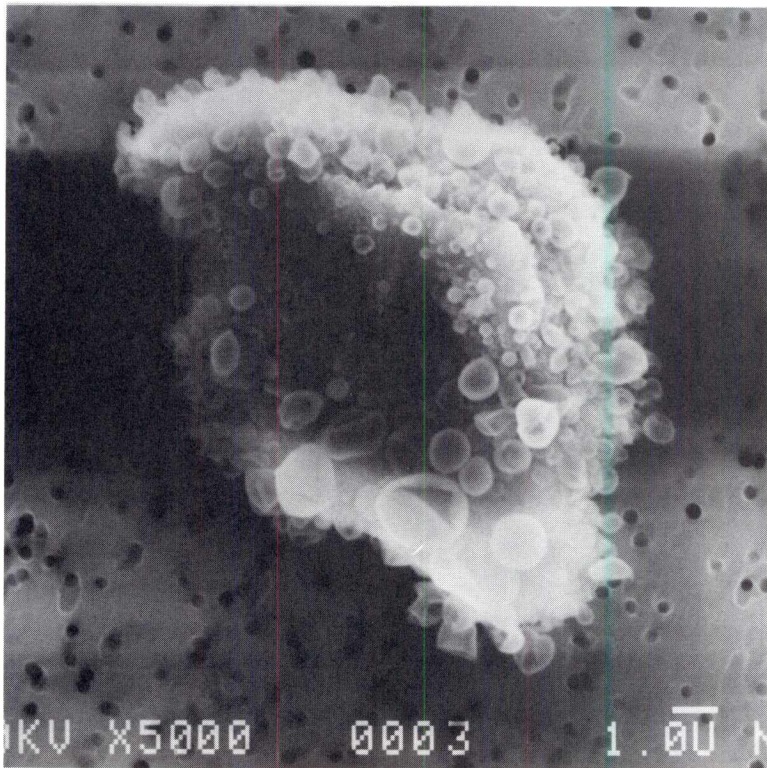

SIZE: 14x11
SHAPE: E
TRANS.: O
COLOR: Brown to Black
LUSTER: SM
TYPE: TCA
COMMENTS:

S-92-35926

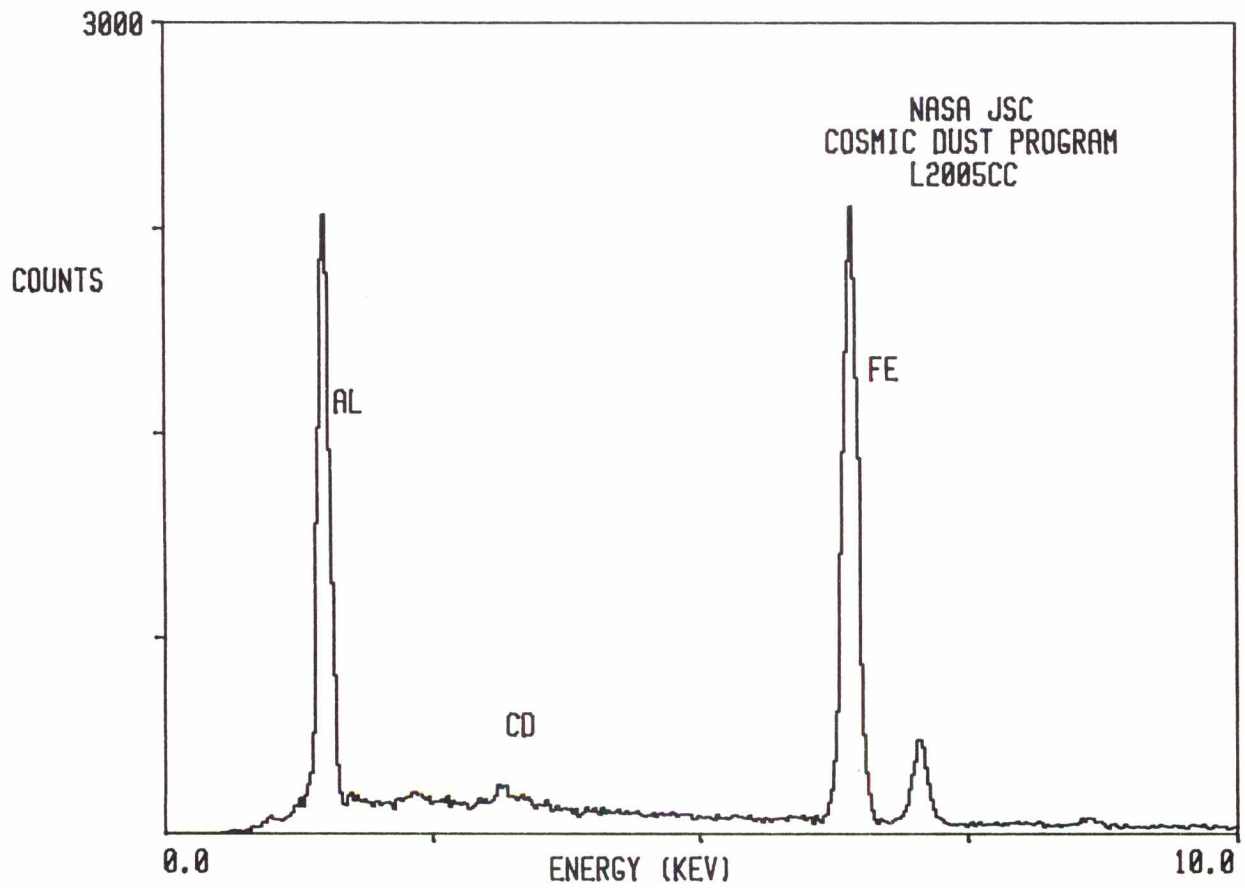

L2005 AC 5

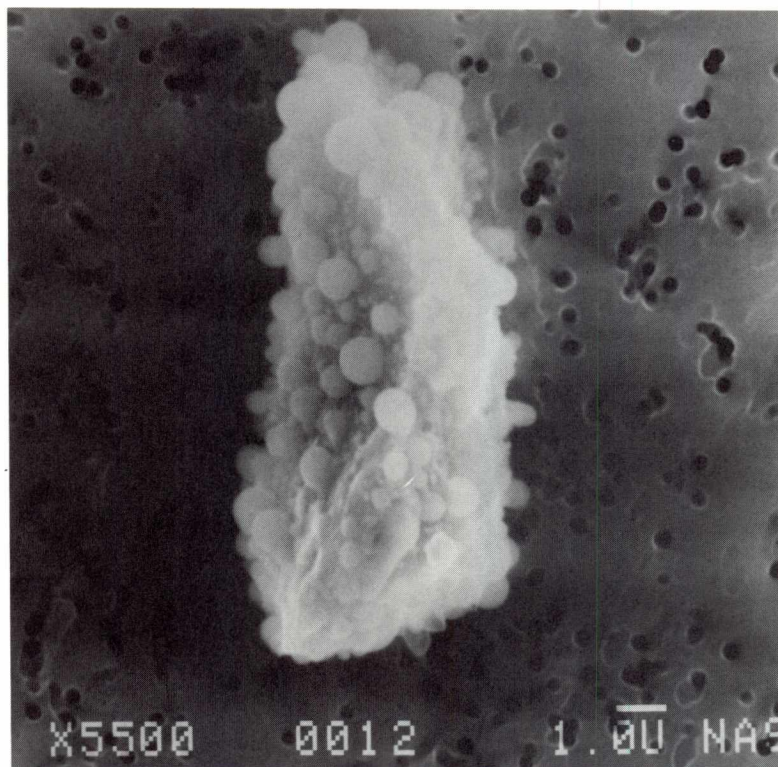

SIZE: 13x6
SHAPE: I
TRANS.: O
COLOR: Black
LUSTER: R
TYPE: TCA
COMMENTS:

S-92-35930

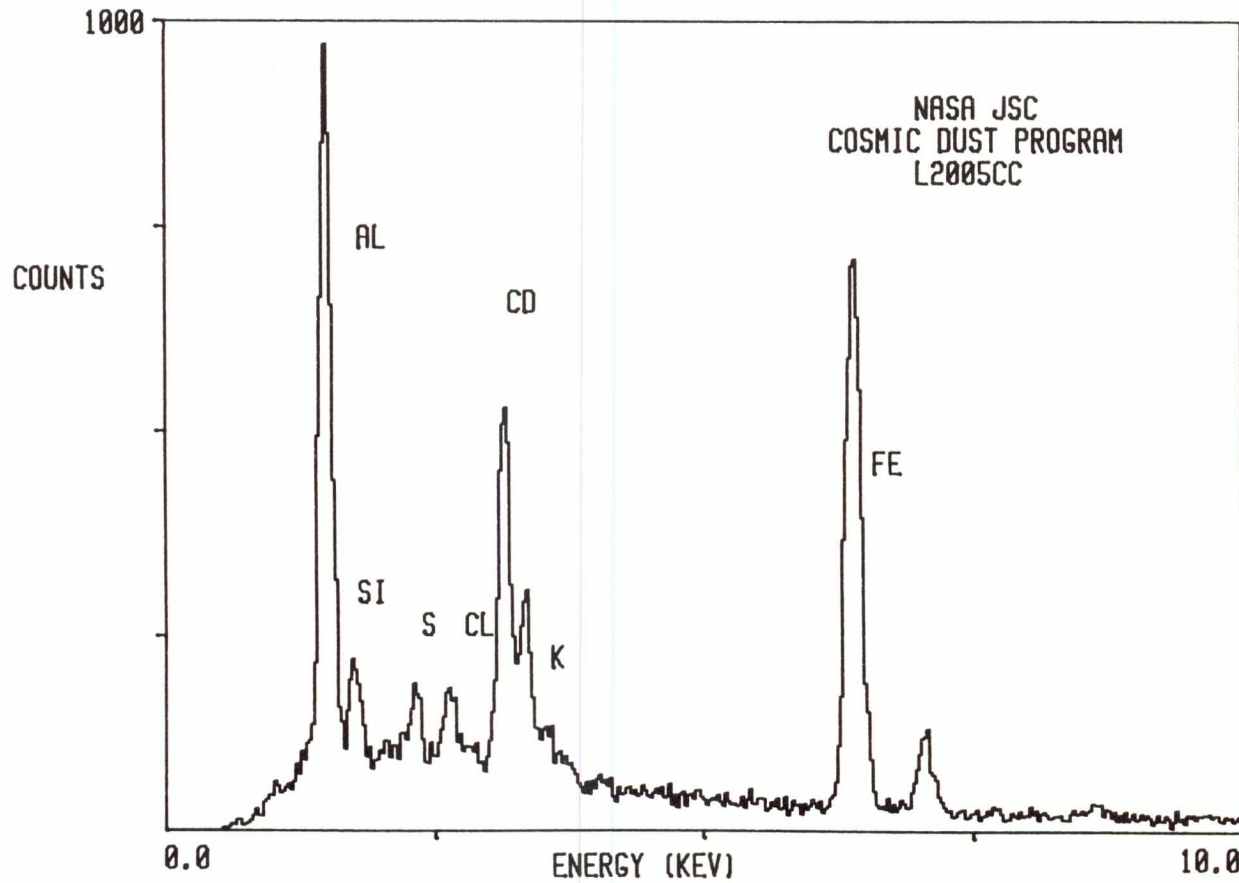

L2005 AC 8

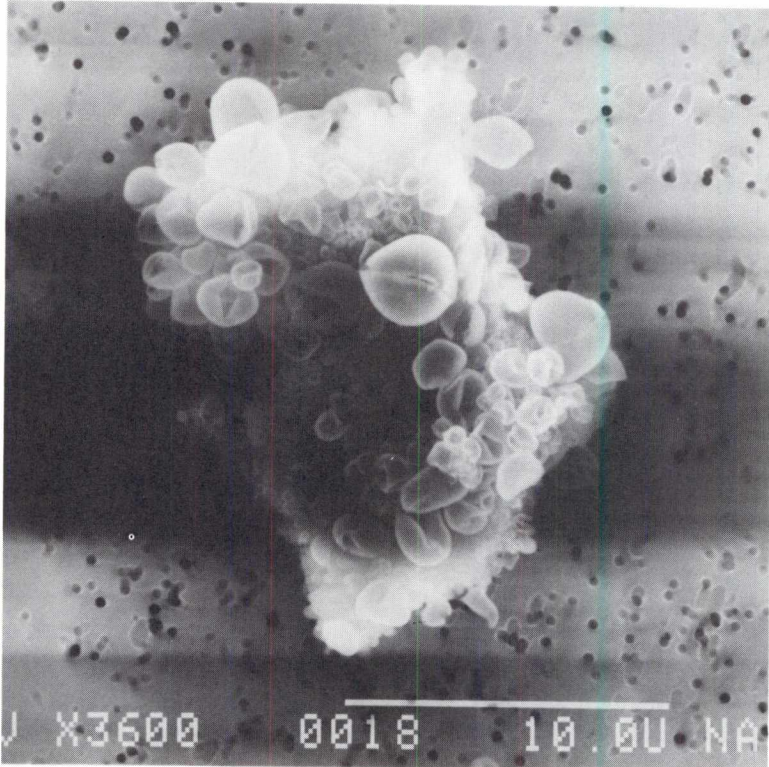

SIZE: 16x12
SHAPE: E
TRANS.: O
COLOR: Brown to Black
LUSTER: SM
TYPE: TCA
COMMENTS:

S-92-35933

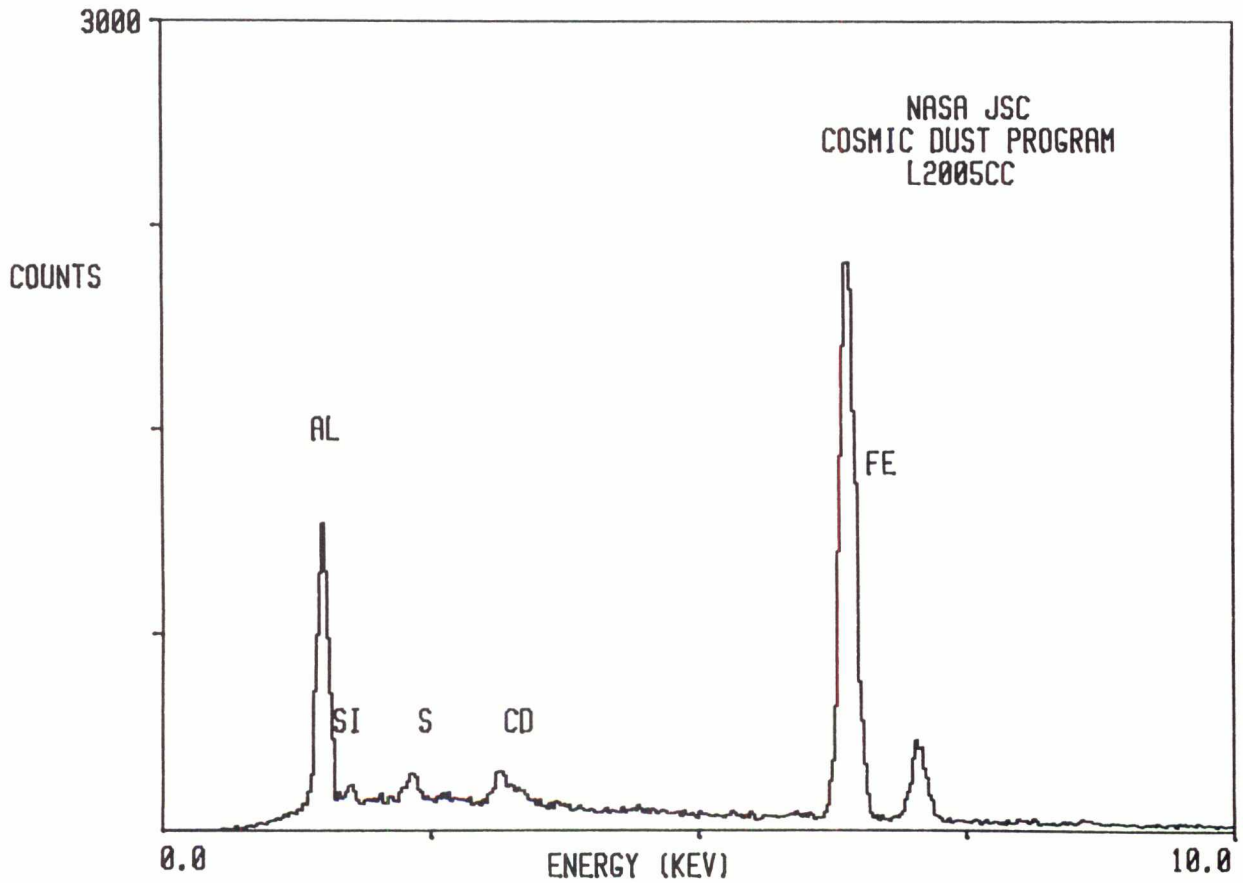

L2005 AC 9

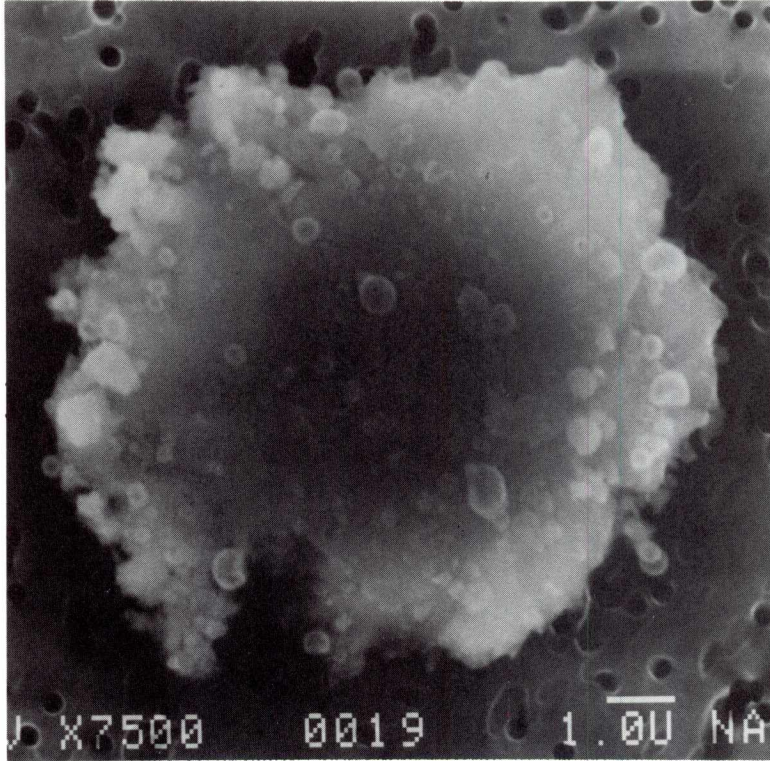

SIZE: 11
SHAPE: S
TRANS.: O
COLOR: Brown
LUSTER: SM
TYPE: TCA
COMMENTS:

S-92-35934

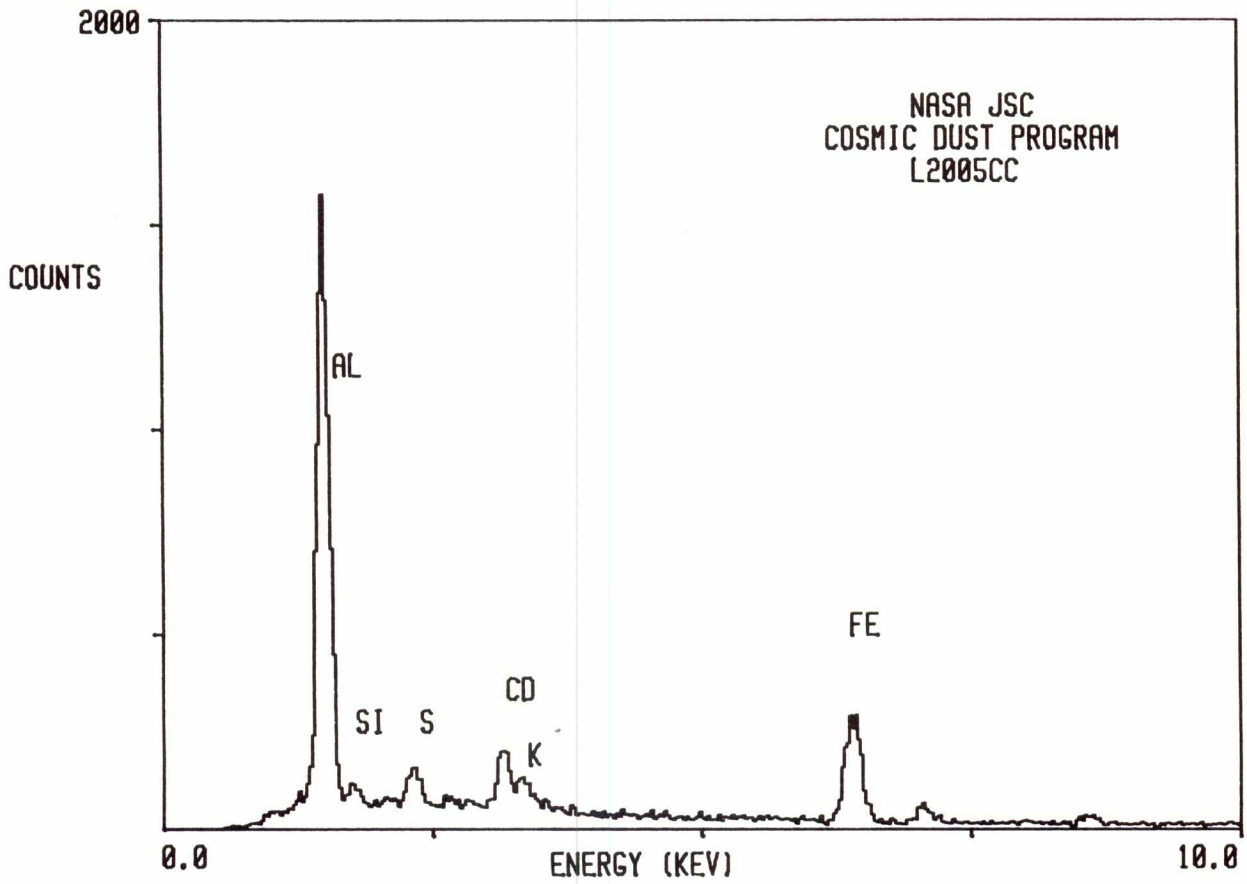

L2005 AC 13

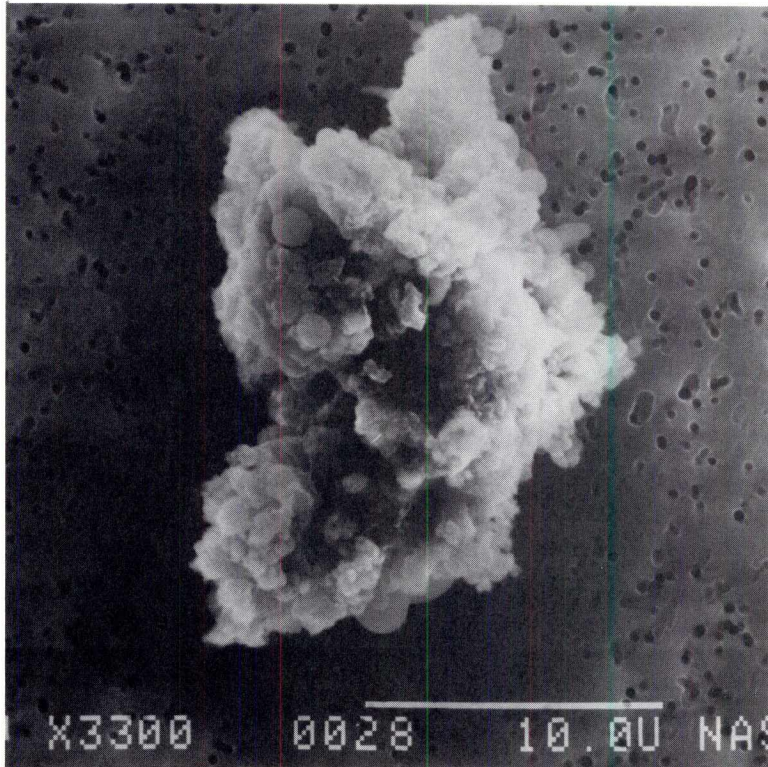

SIZE: 25x16
SHAPE: I
TRANS.: O
COLOR: Black
LUSTER: R
TYPE: TCA

COMMENTS:
TC is very
doubtful

S-92-35938

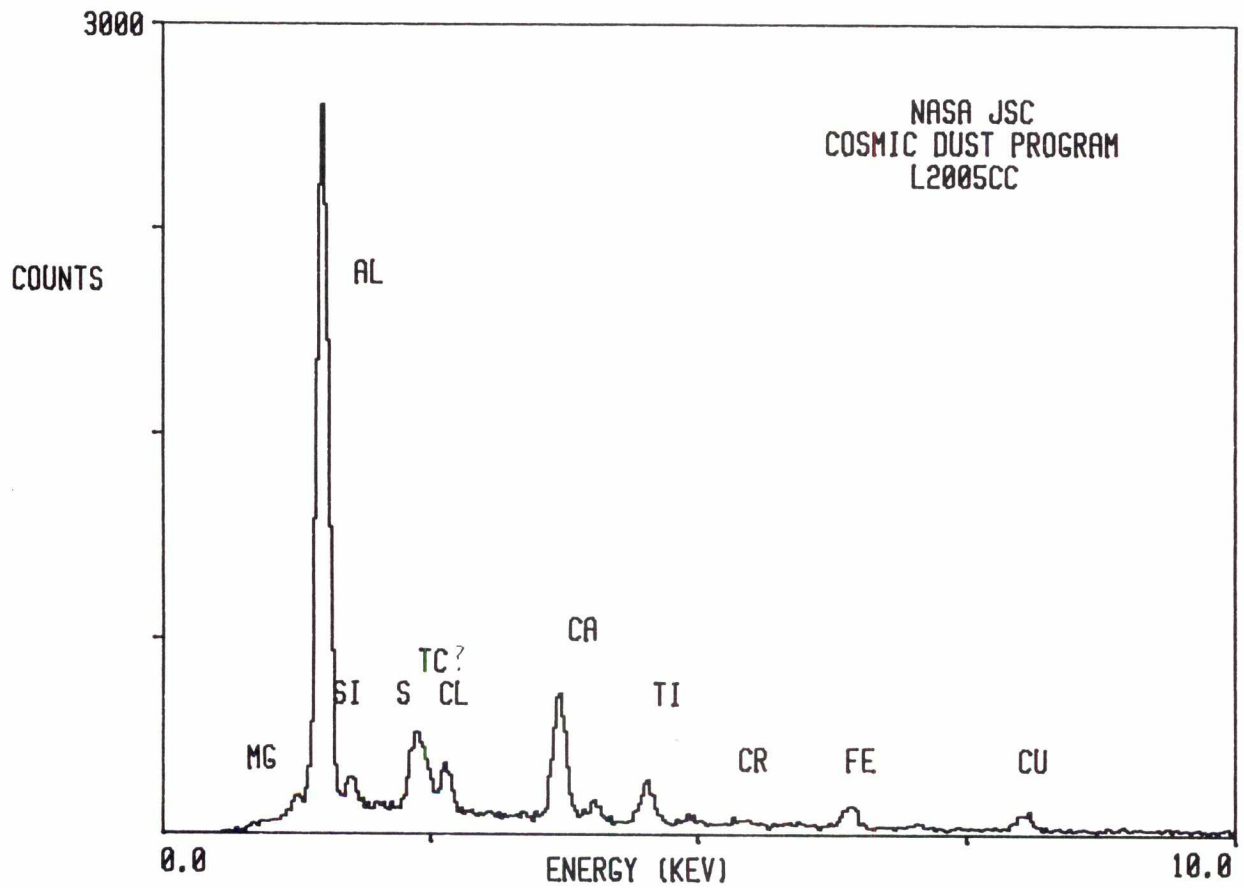

L2005 AC 14

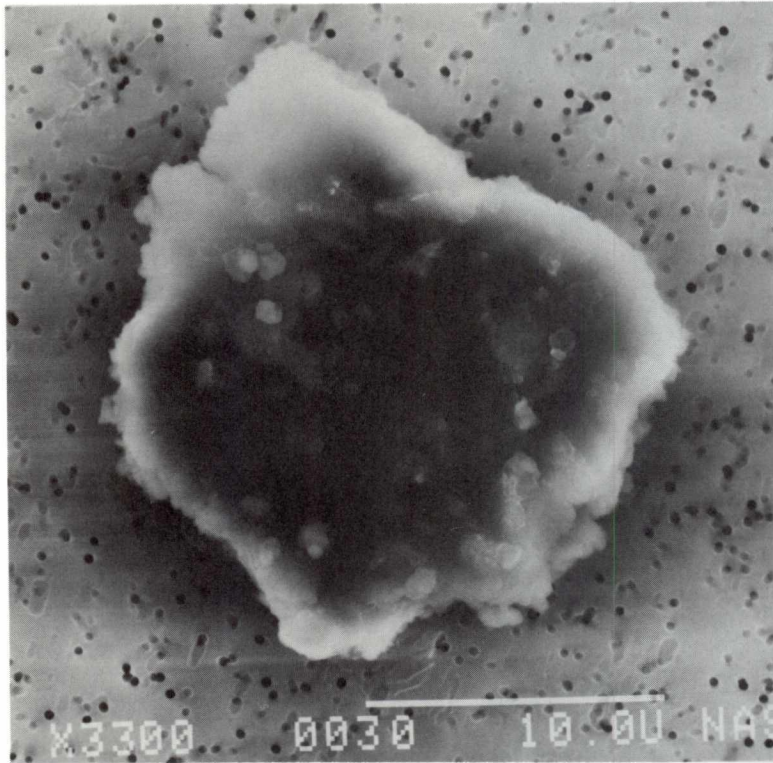

SIZE: 19x17
SHAPE: E
TRANS.: O
COLOR: Red to Green
LUSTER: SM
TYPE: TCA
COMMENTS:

S-92-35939

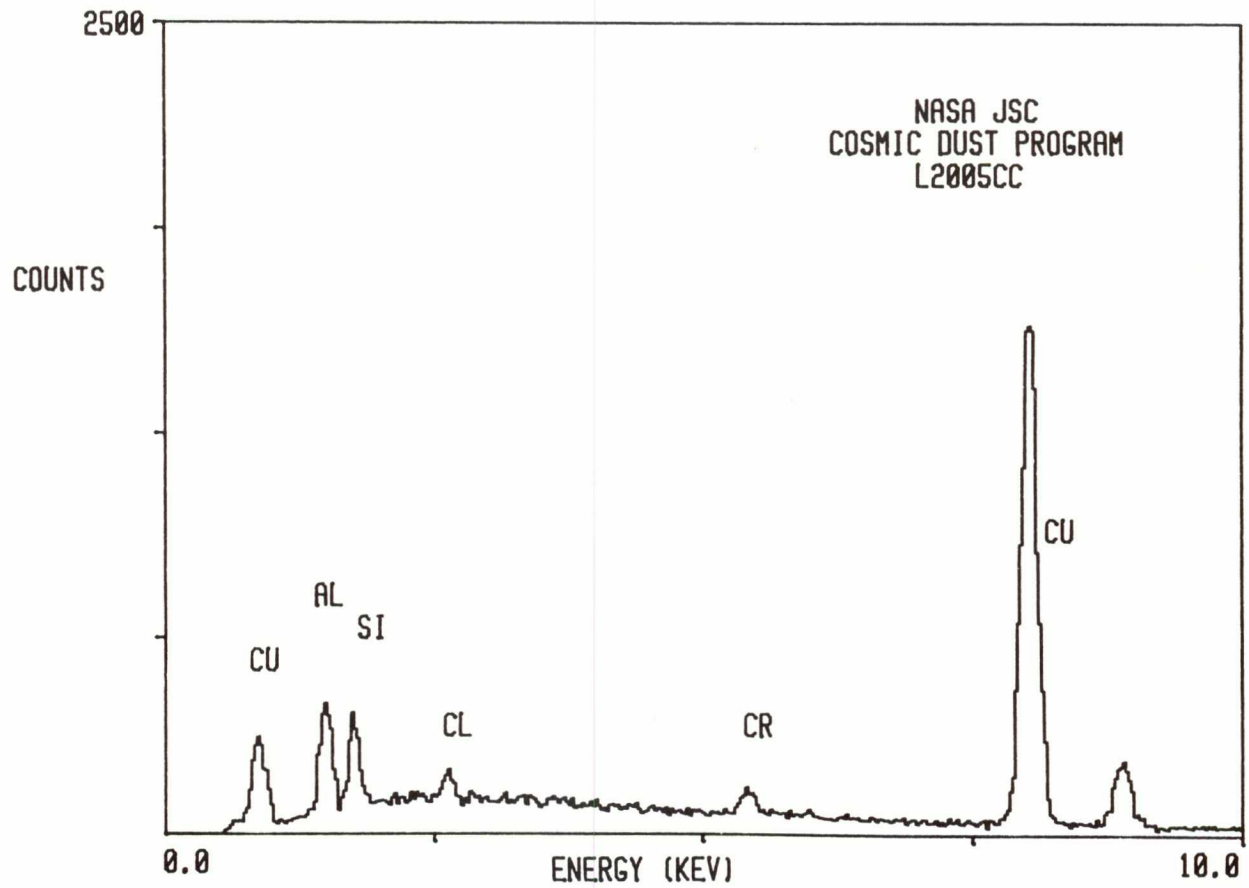

L2005 AD 1

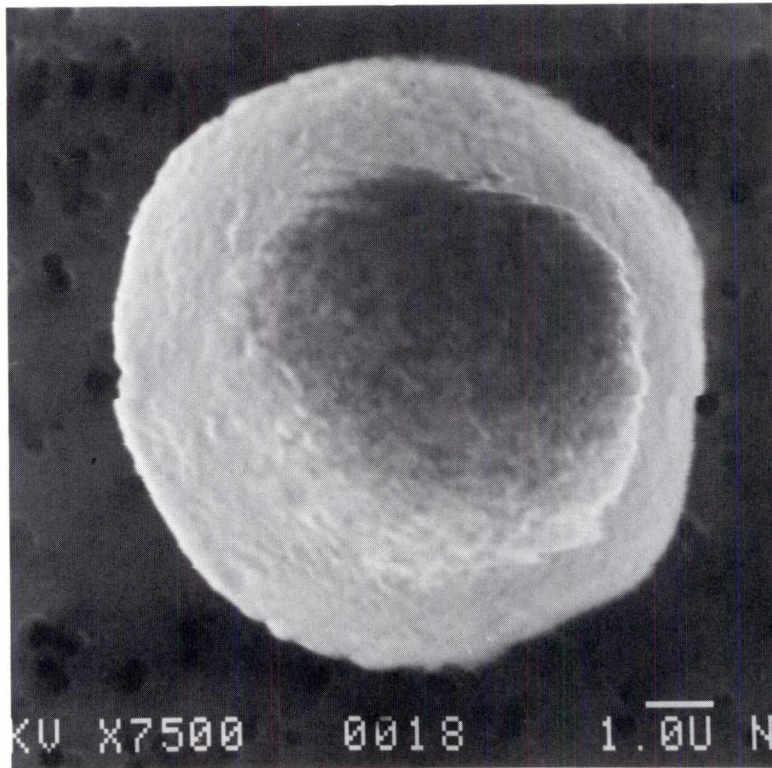

SIZE: 9
SHAPE: S
TRANS.: O
COLOR: Black
LUSTER: M
TYPE: TCA
COMMENTS:

S-92-35902

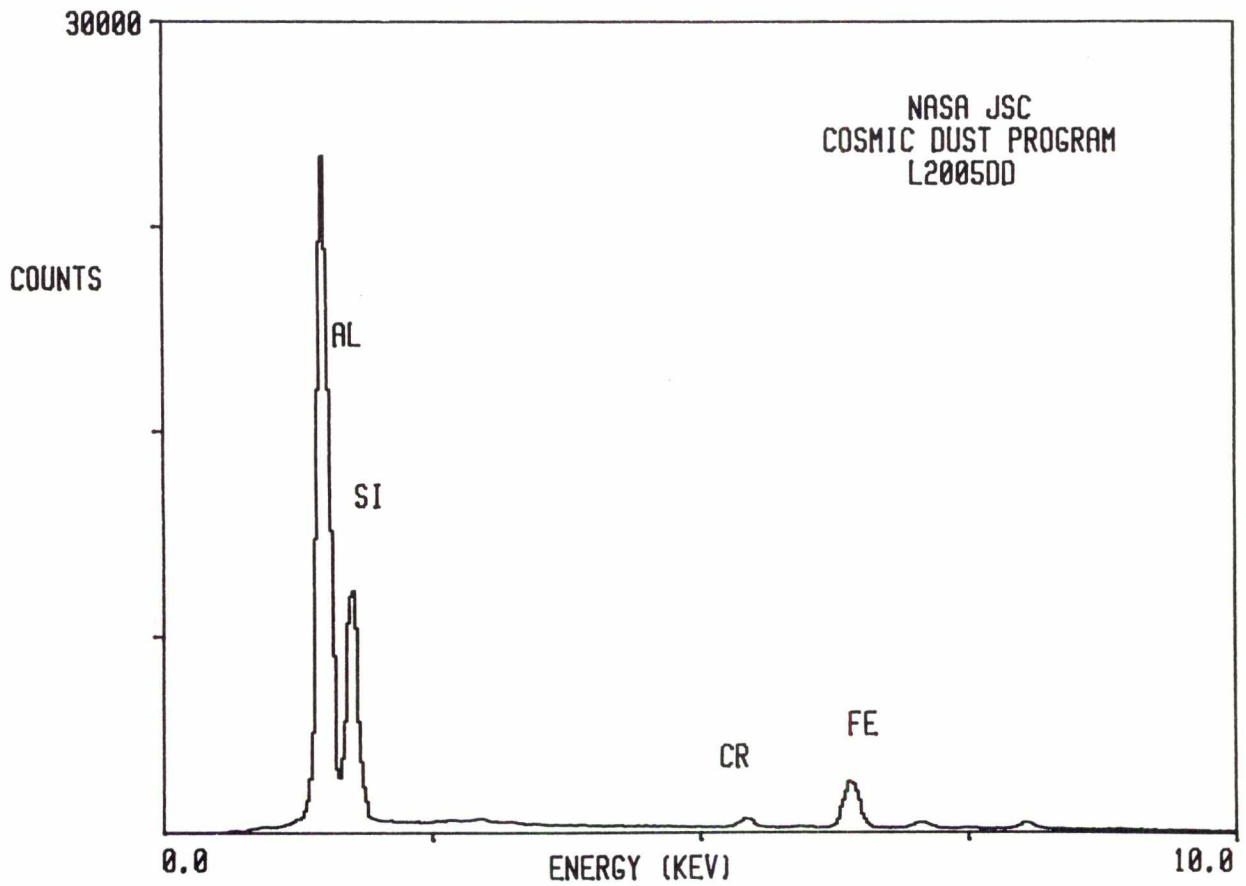

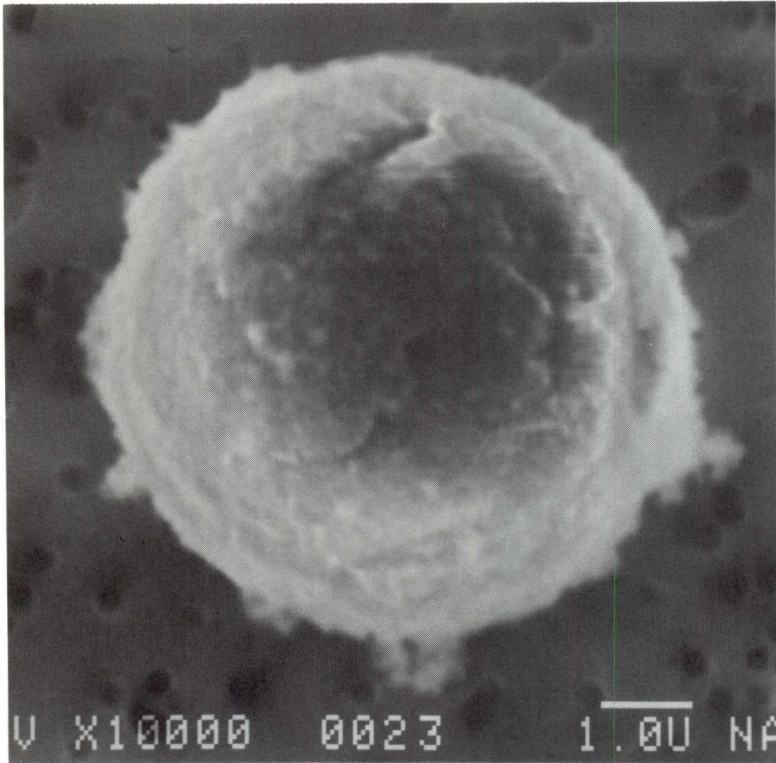

SIZE: 6
SHAPE: S
TRANS.: O
COLOR: Black
LUSTER: D
TYPE: TCA?
COMMENTS:

S-92-35904

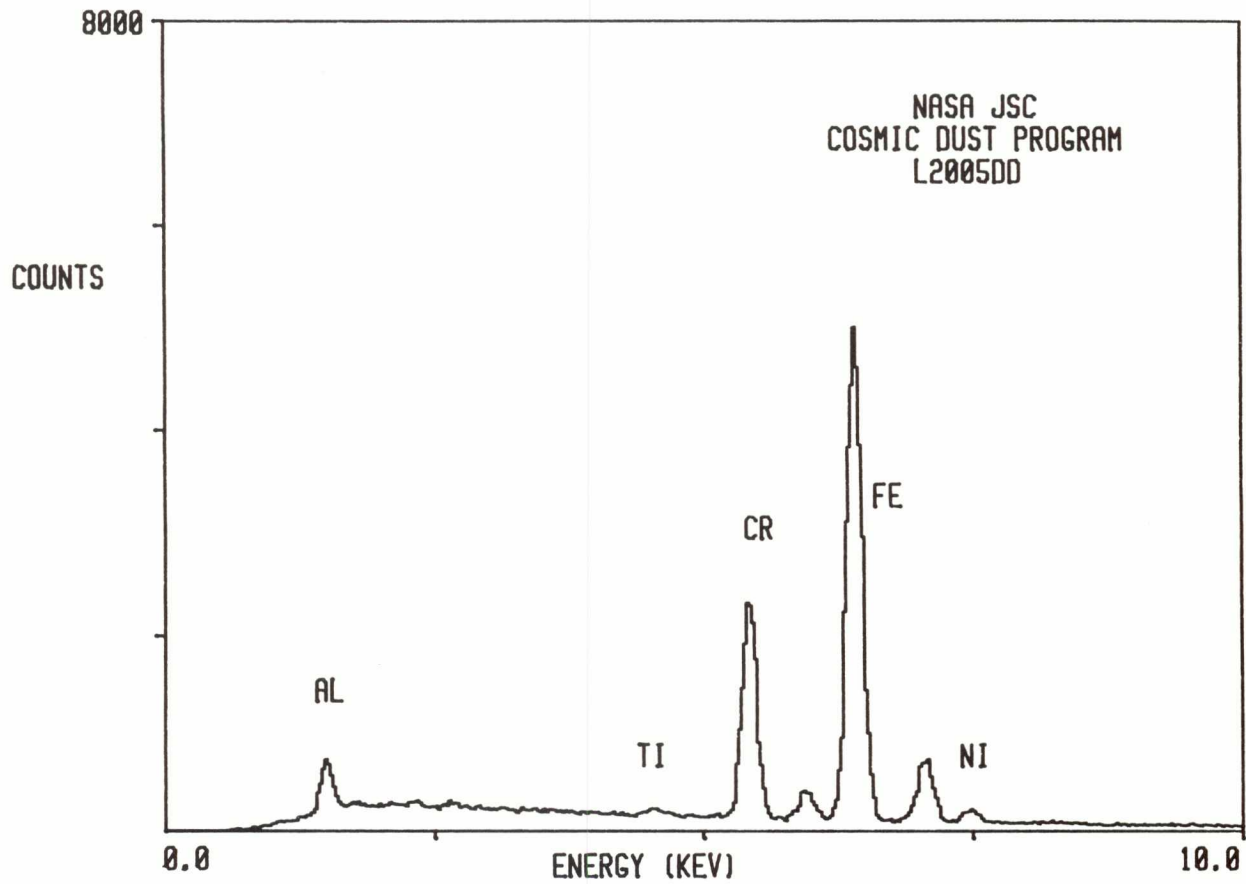

L2005 AD 4

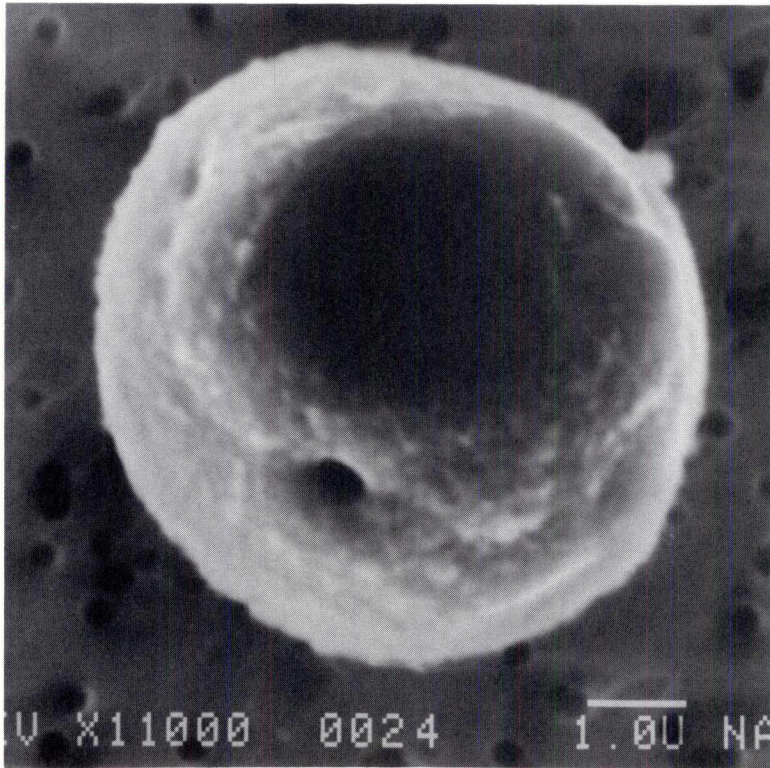

SIZE: 7
SHAPE: S
TRANS.: O
COLOR: Black
LUSTER: R
TYPE: TCA?
COMMENTS:

S-92-35905

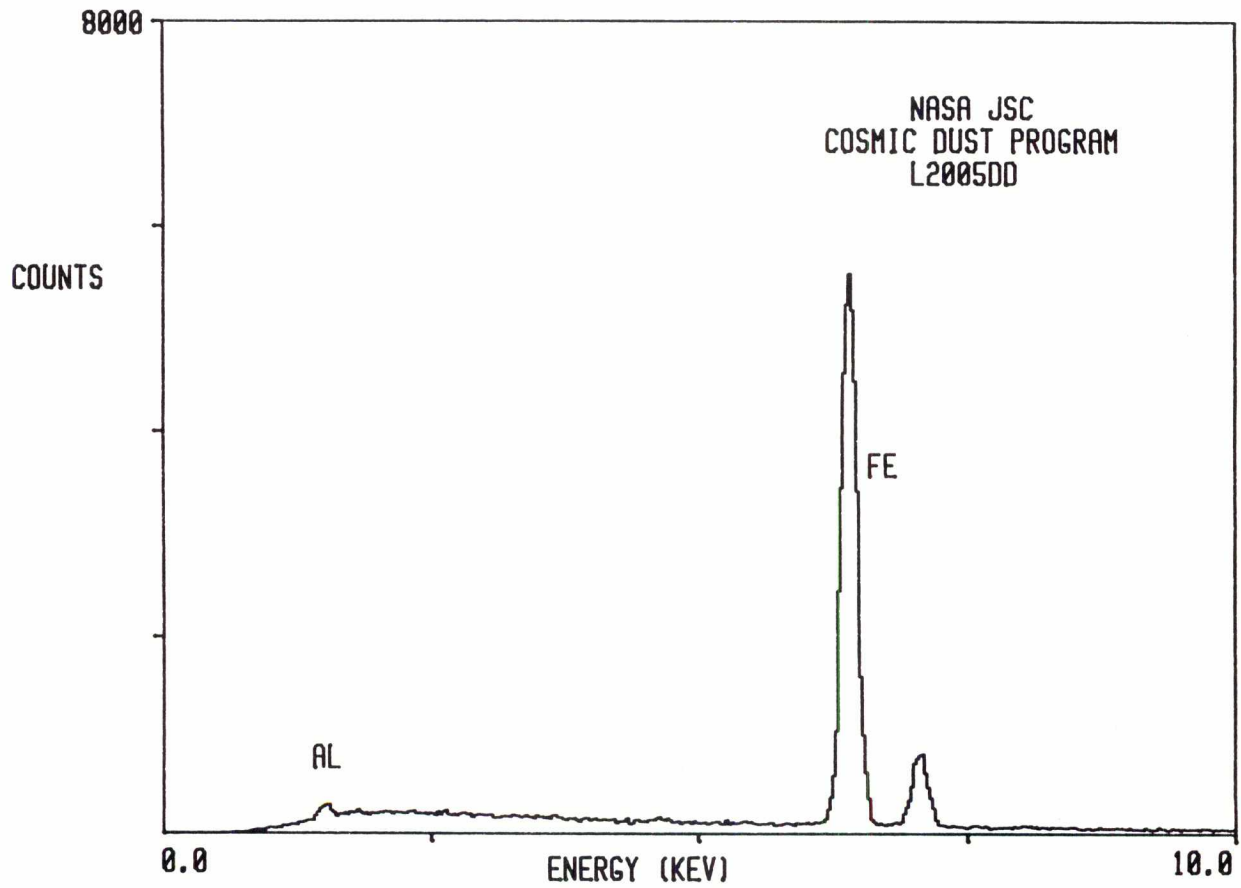

L2005 AD 5

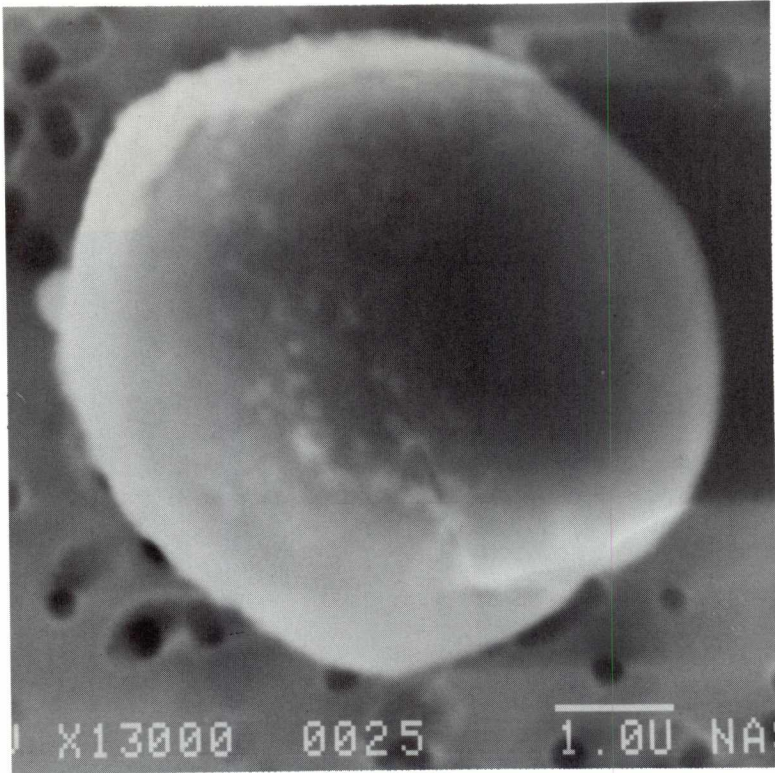

SIZE: 5
SHAPE: S
TRANS.: O
COLOR: Black
LUSTER: D
TYPE: TCA?
COMMENTS:

S-92-35906

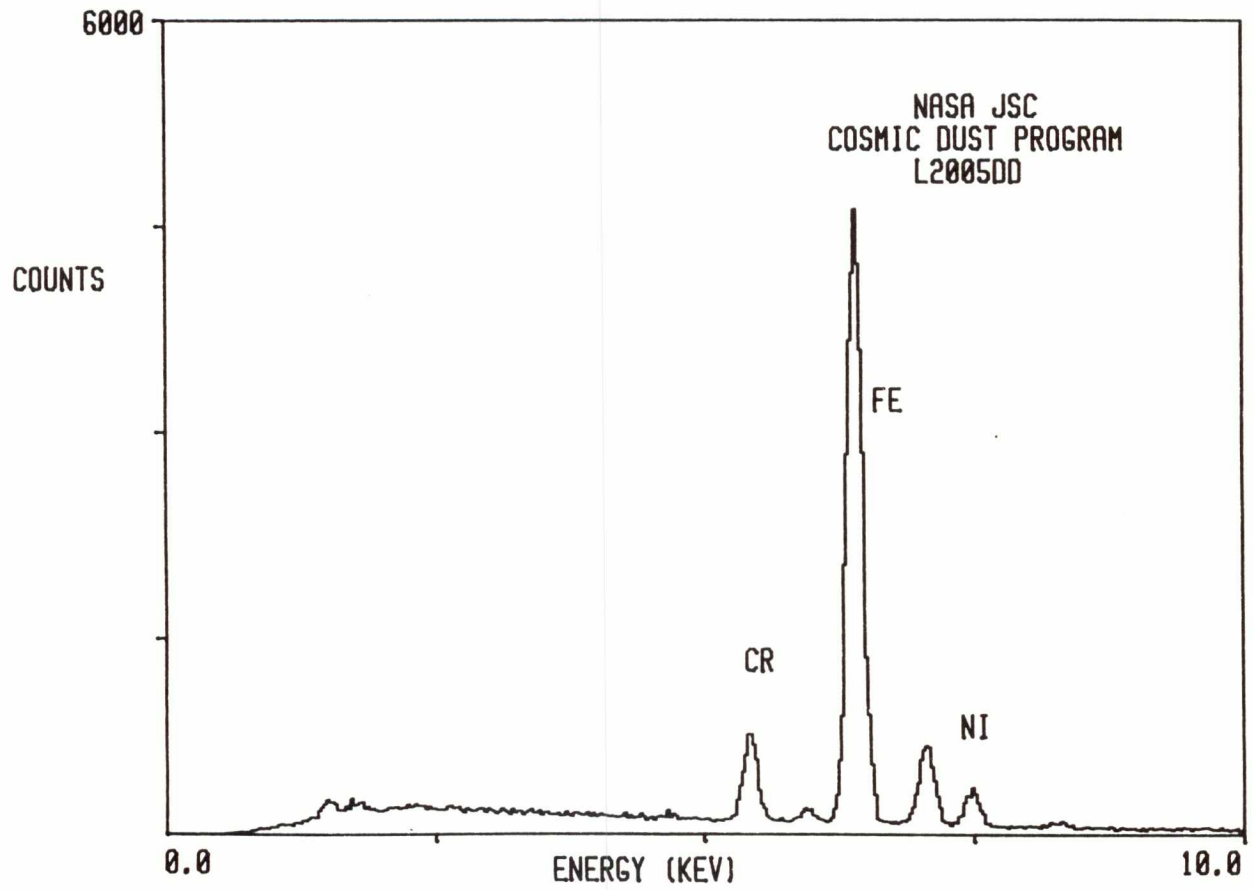

L2005 AD 9

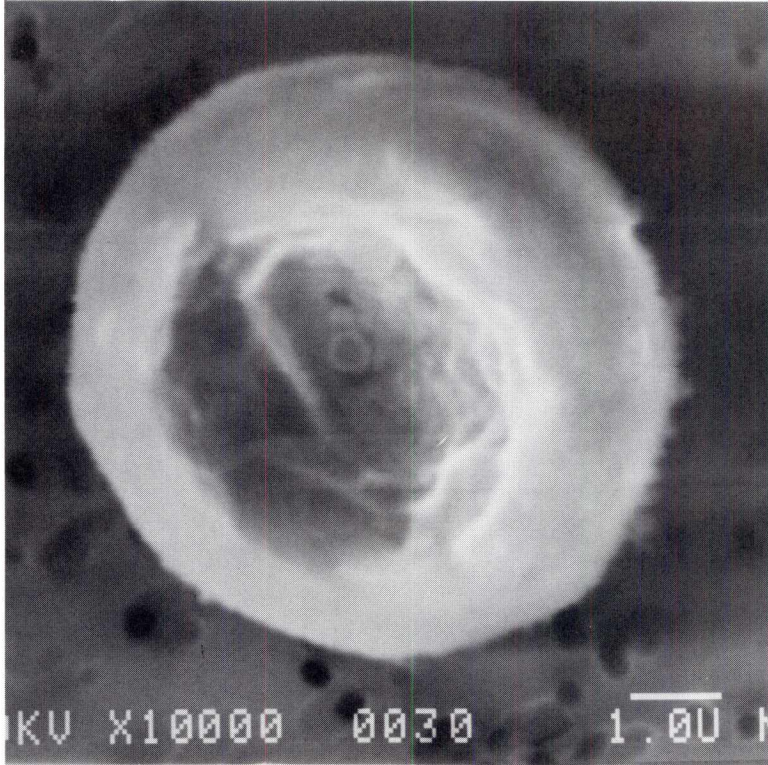

SIZE: 7
SHAPE: S
TRANS.: T
COLOR: Colorless
LUSTER: V
TYPE: TCA
COMMENTS:

S-92-35909

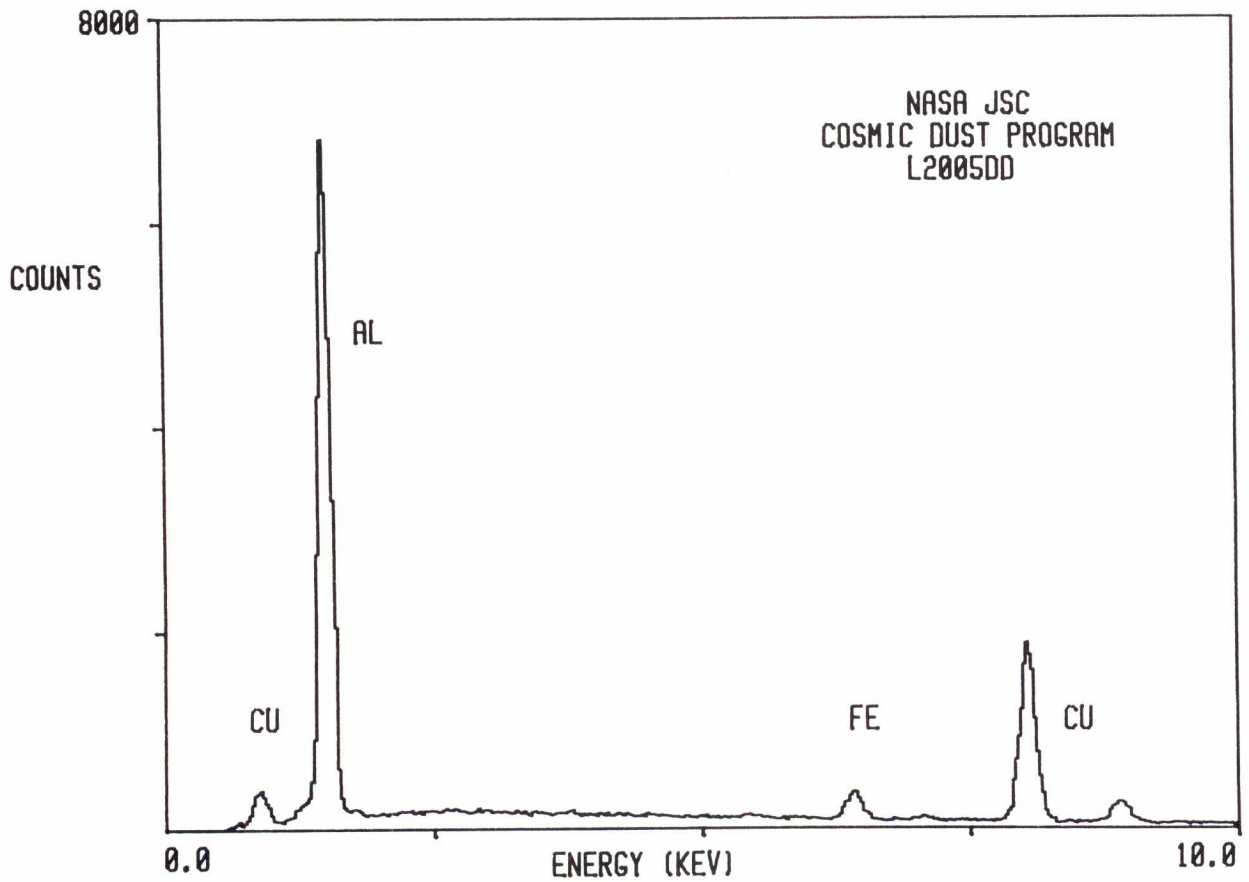

L2005 AD 10

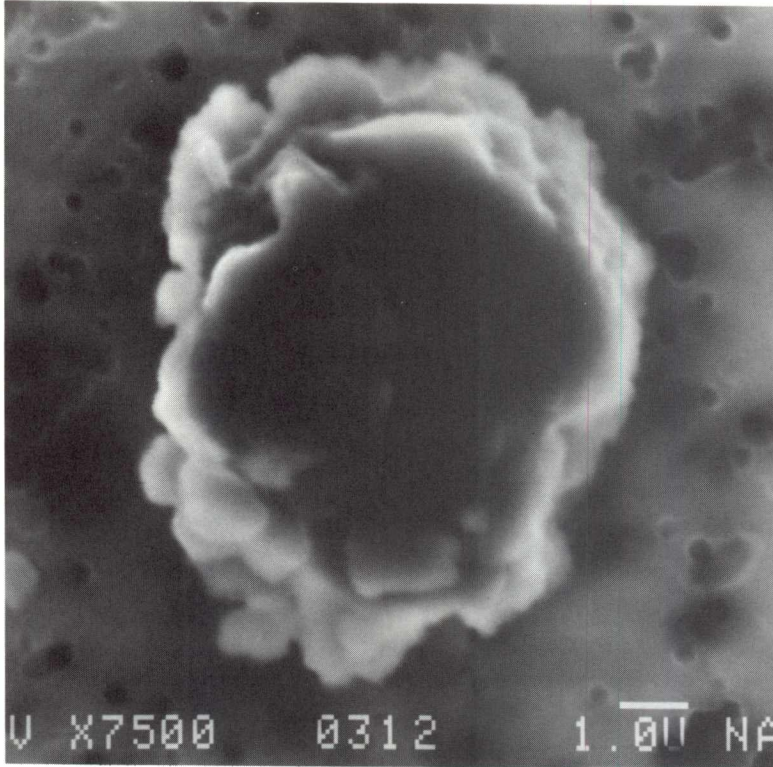

SIZE: 10
SHAPE: S
TRANS.: O
COLOR: Green to Black
LUSTER: M
TYPE: TCA
COMMENTS:

S-92-35910

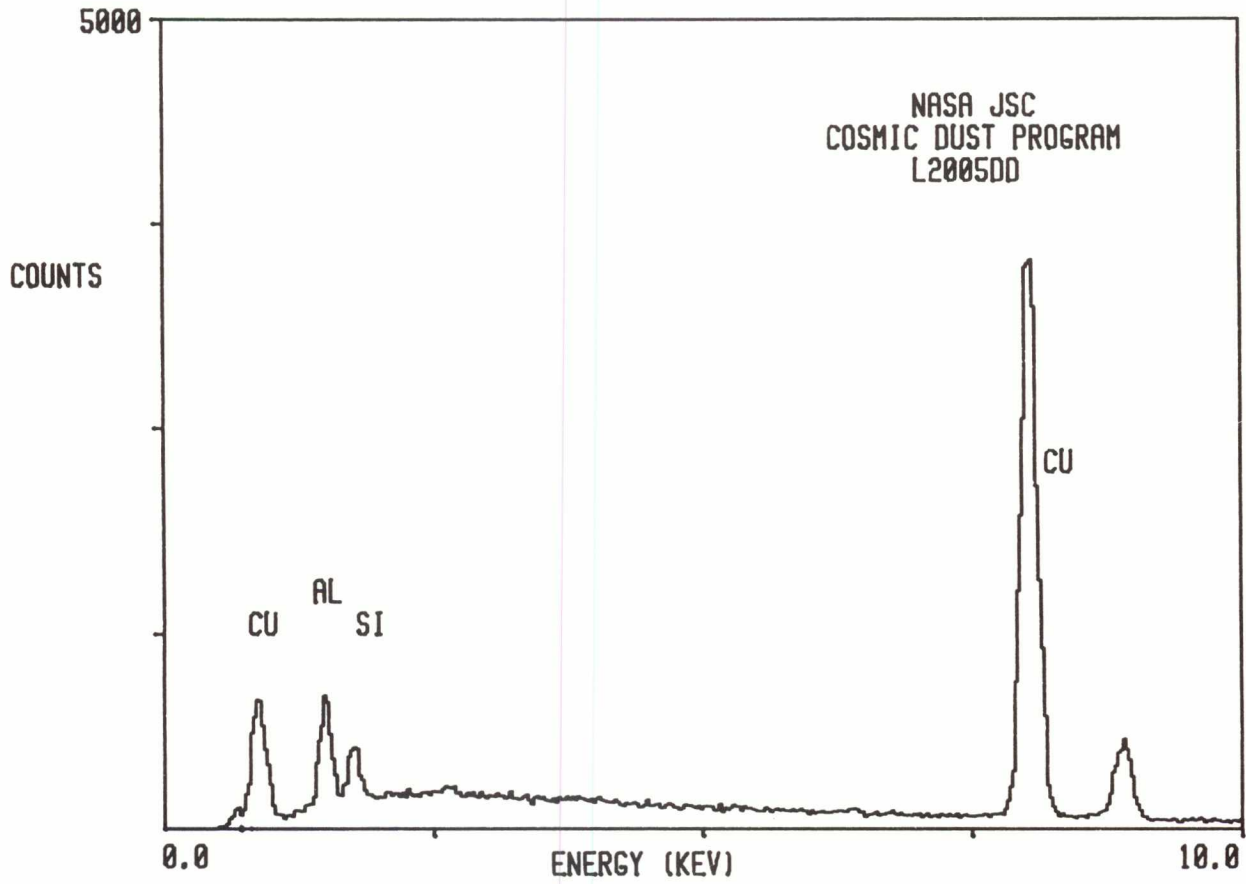

L2005 AD 12

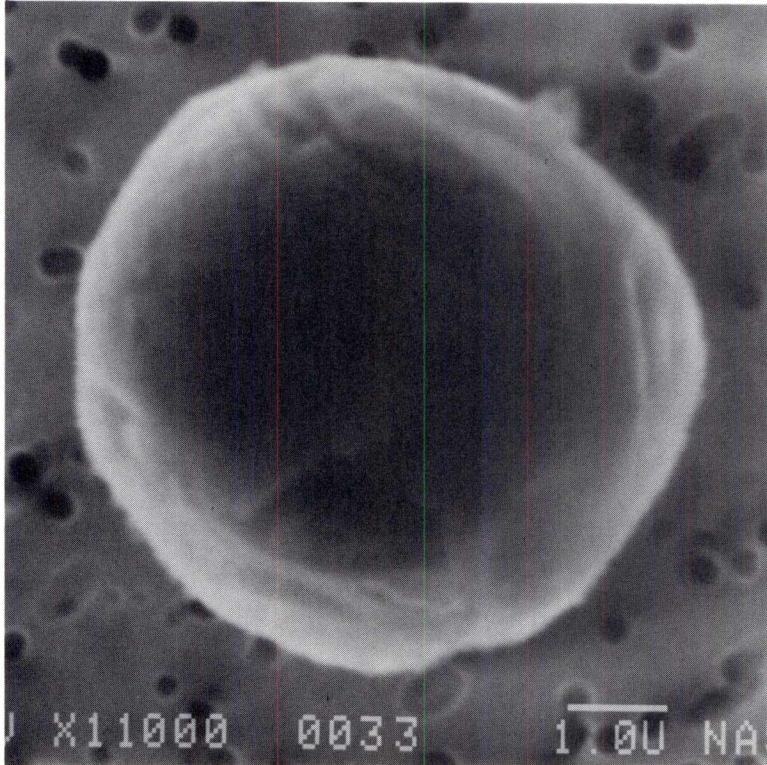

SIZE: 6
SHAPE: S
TRANS.: O
COLOR: Black
LUSTER: R
TYPE: TCA
COMMENTS:

S-92-35912

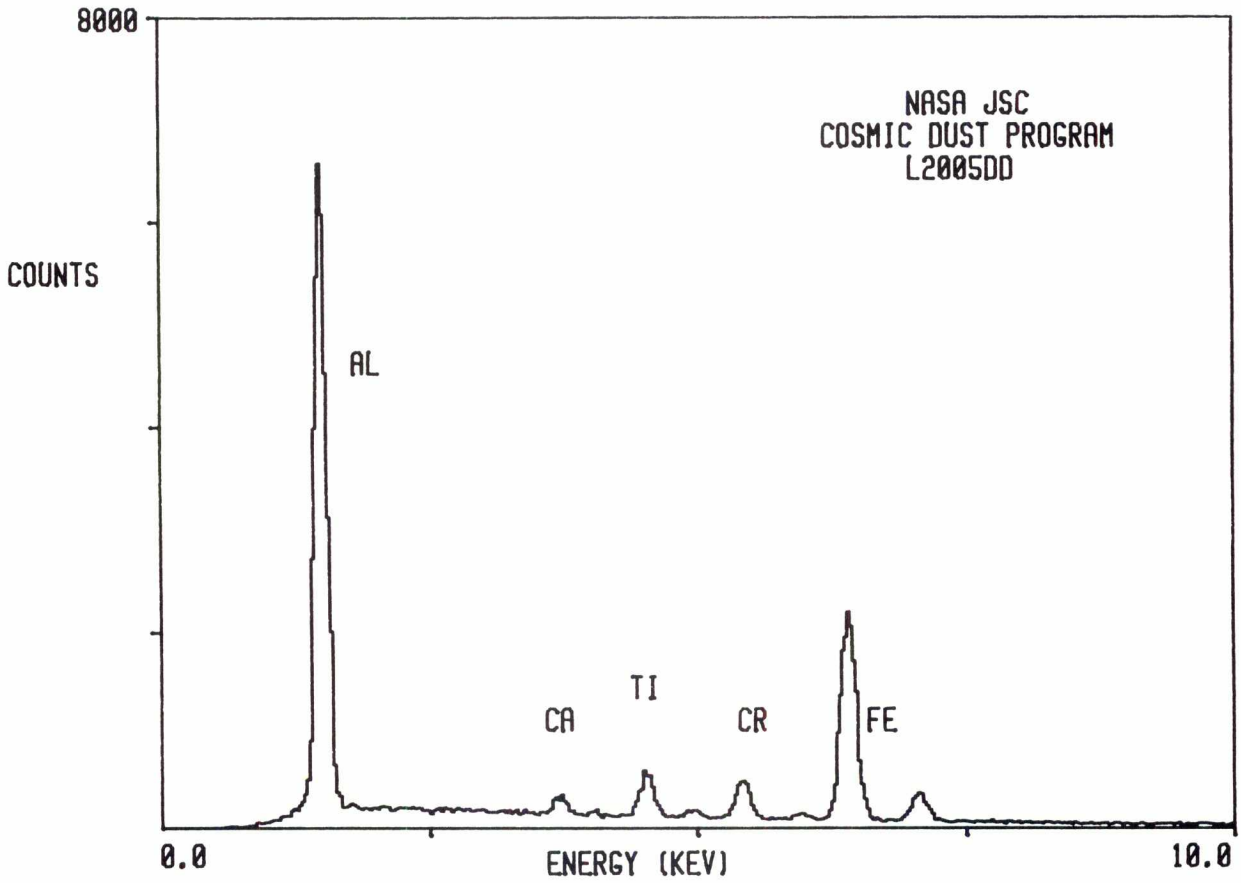

L2005 AD 13

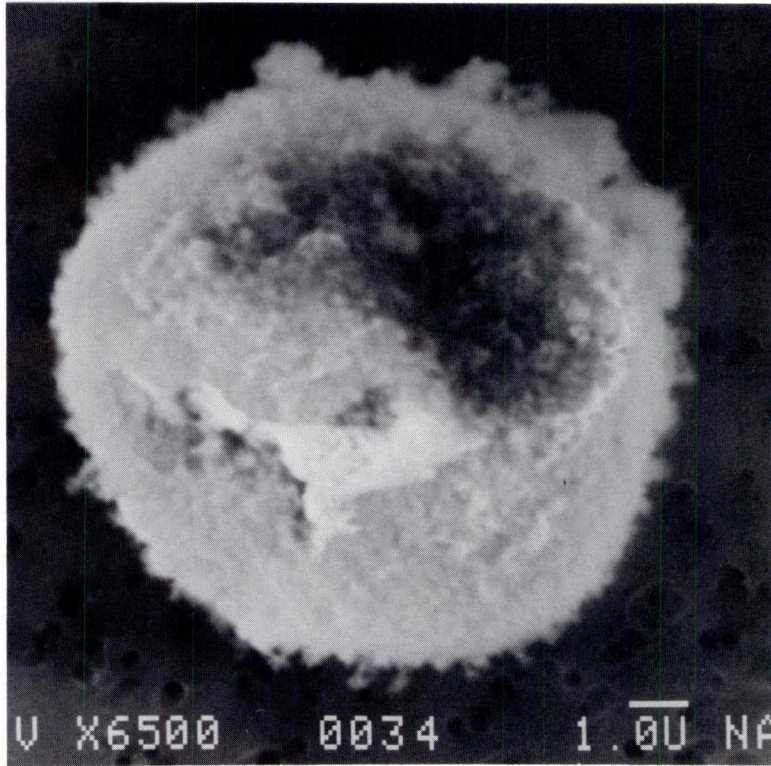

SIZE: 11
SHAPE: S
TRANS.: O
COLOR: Silver
LUSTER: M
TYPE: TCA
COMMENTS:

S-92-35913

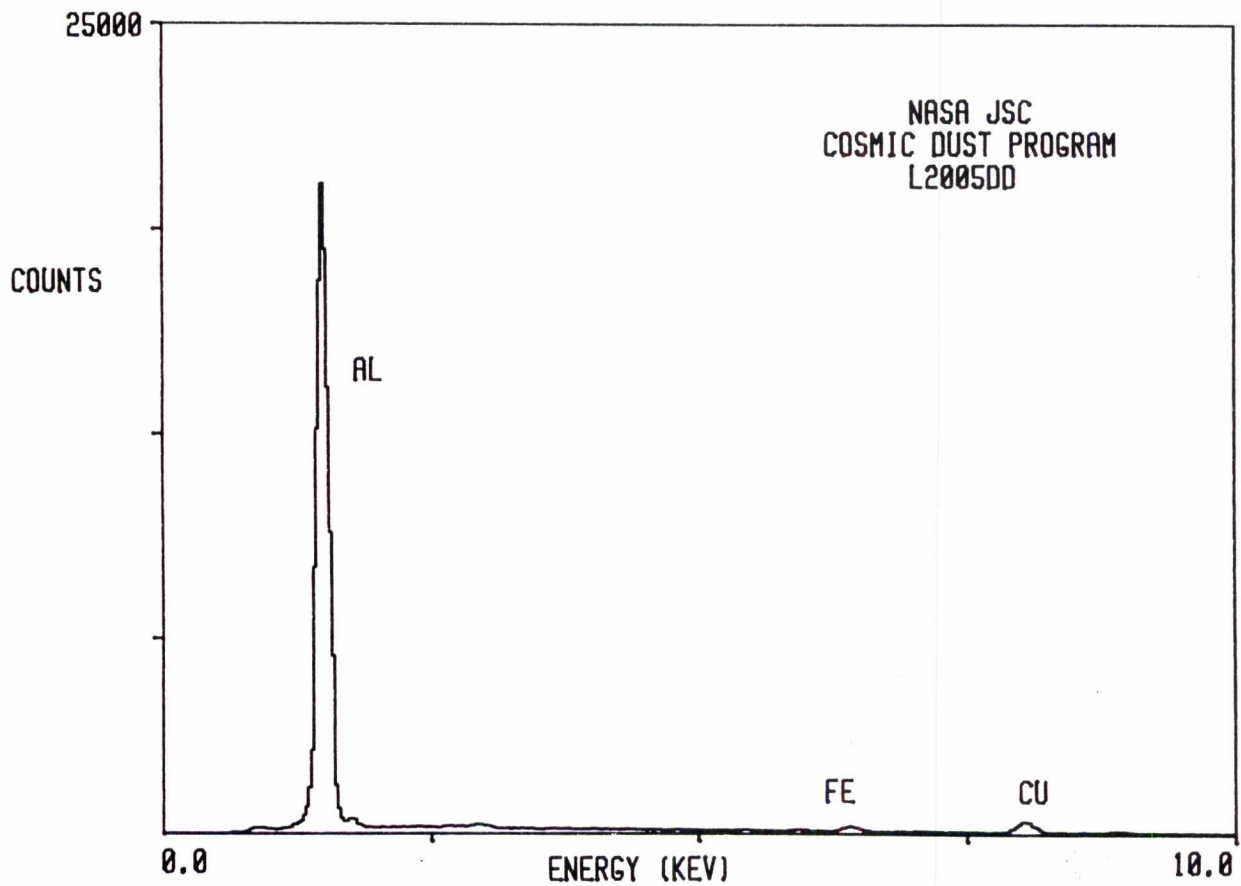

L2005 AD 19

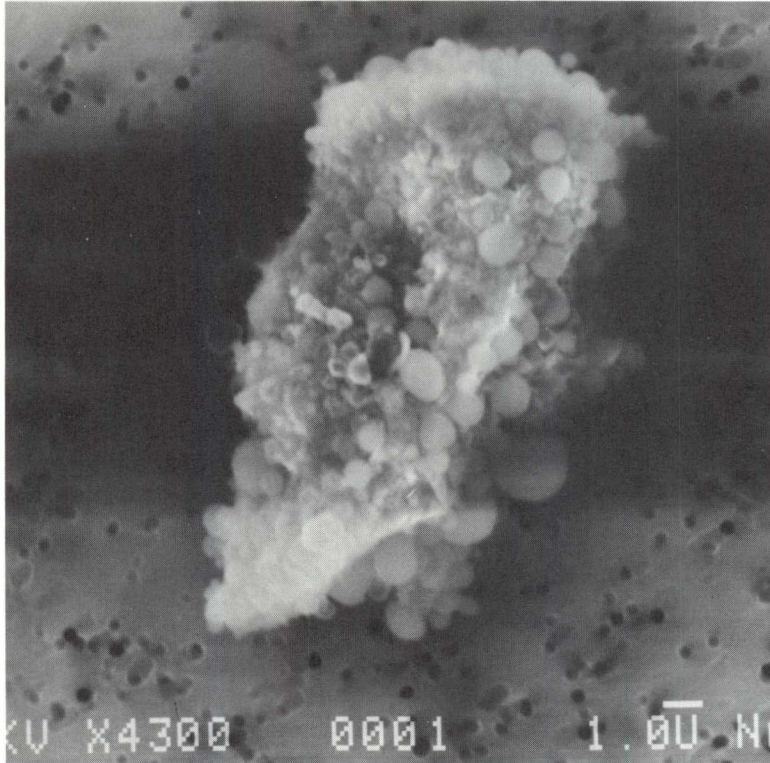

SIZE: 20x11
SHAPE: I
TRANS.: O
COLOR: Black
LUSTER: D
TYPE: TCA
COMMENTS:

S-92-35919

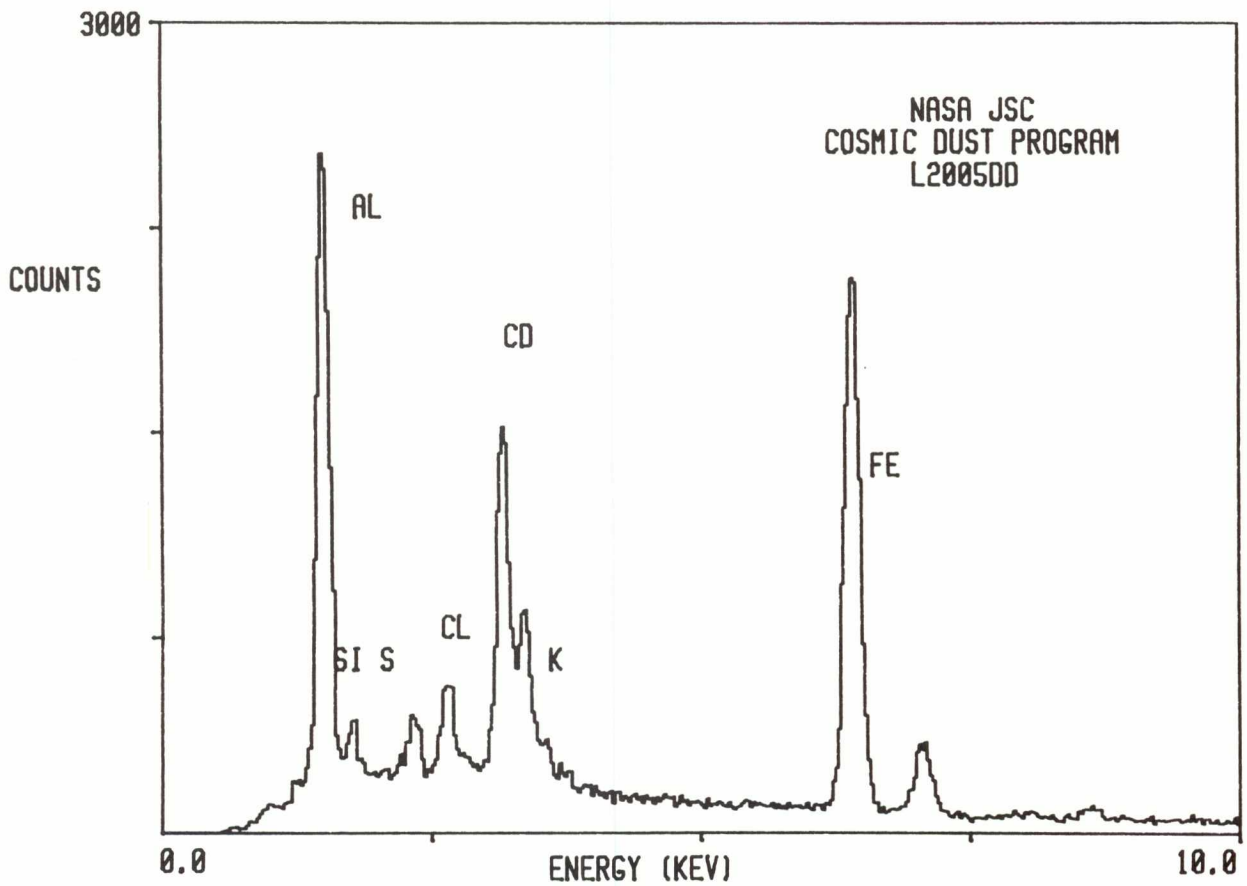

L2005 AD 20

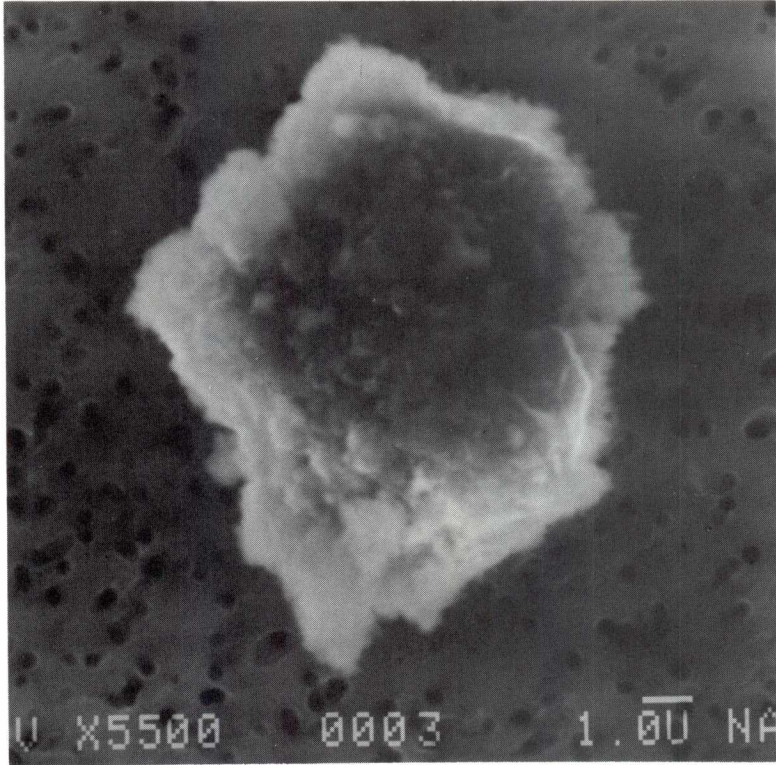

SIZE: 13
SHAPE: S
TRANS.: O
COLOR: Black
LUSTER: D
TYPE: TCA
COMMENTS:

S-92-35920

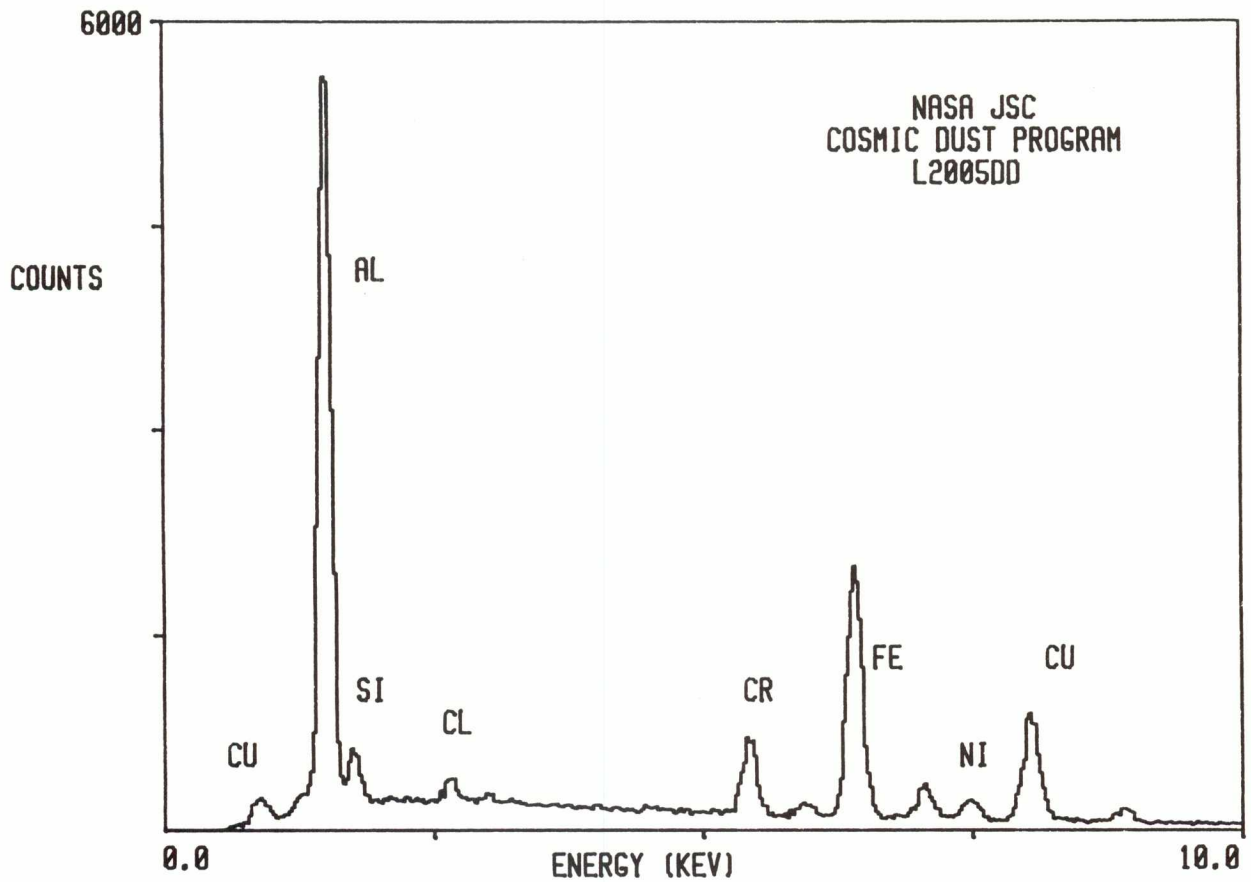

L2005 AD 23

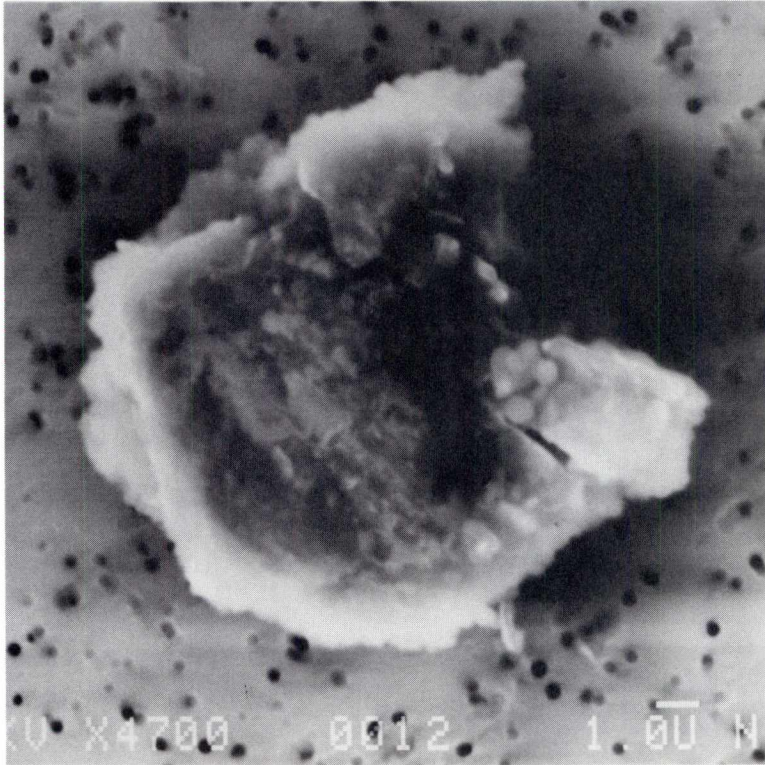

SIZE: 15x12
SHAPE: E
TRANS.: O
COLOR: Silver
LUSTER: M
TYPE: TCA
COMMENTS:

S-92-35923

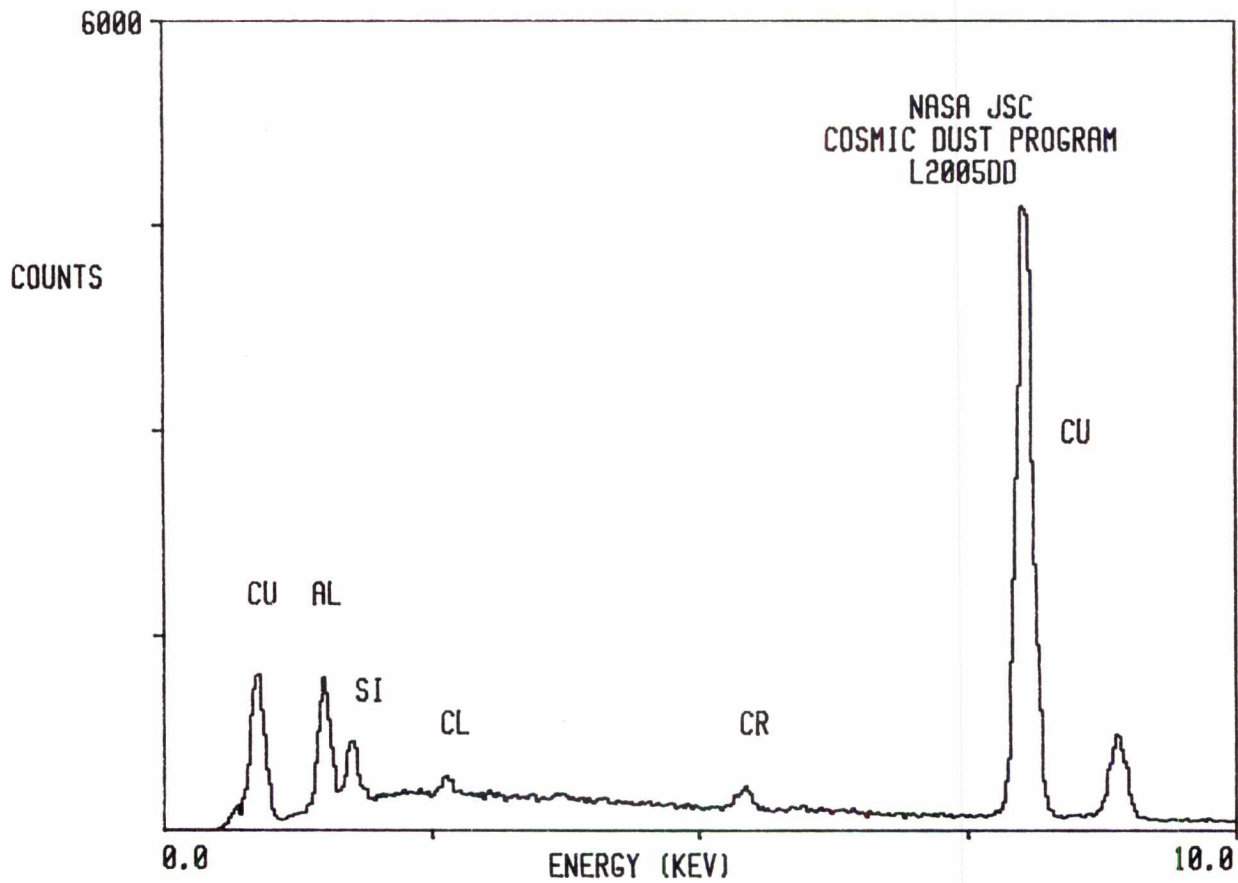

L2005 AD 24

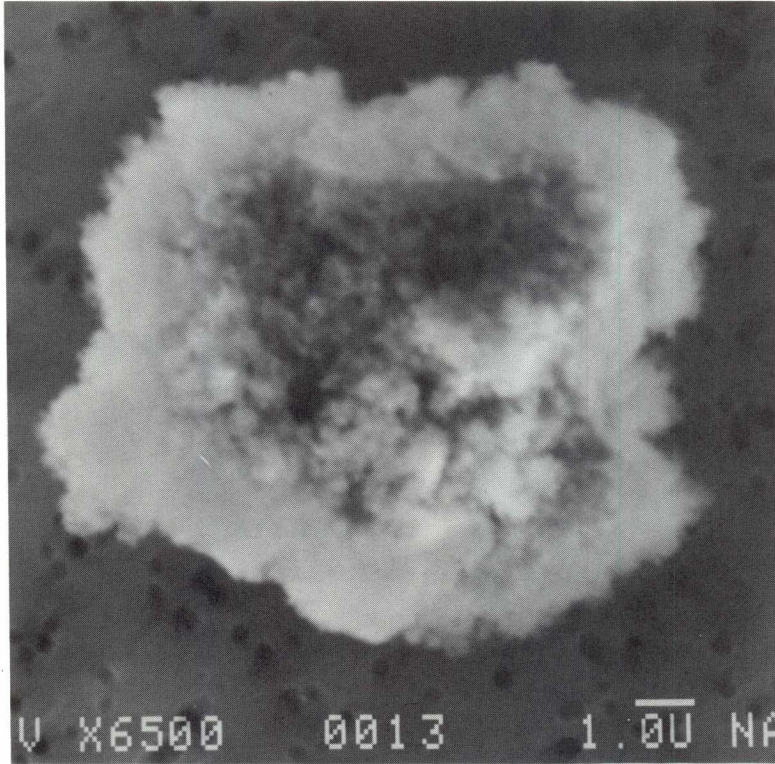

SIZE: 10
SHAPE: S
TRANS.: O
COLOR: Black
LUSTER: R
TYPE: TCA
COMMENTS:

S-92-35924

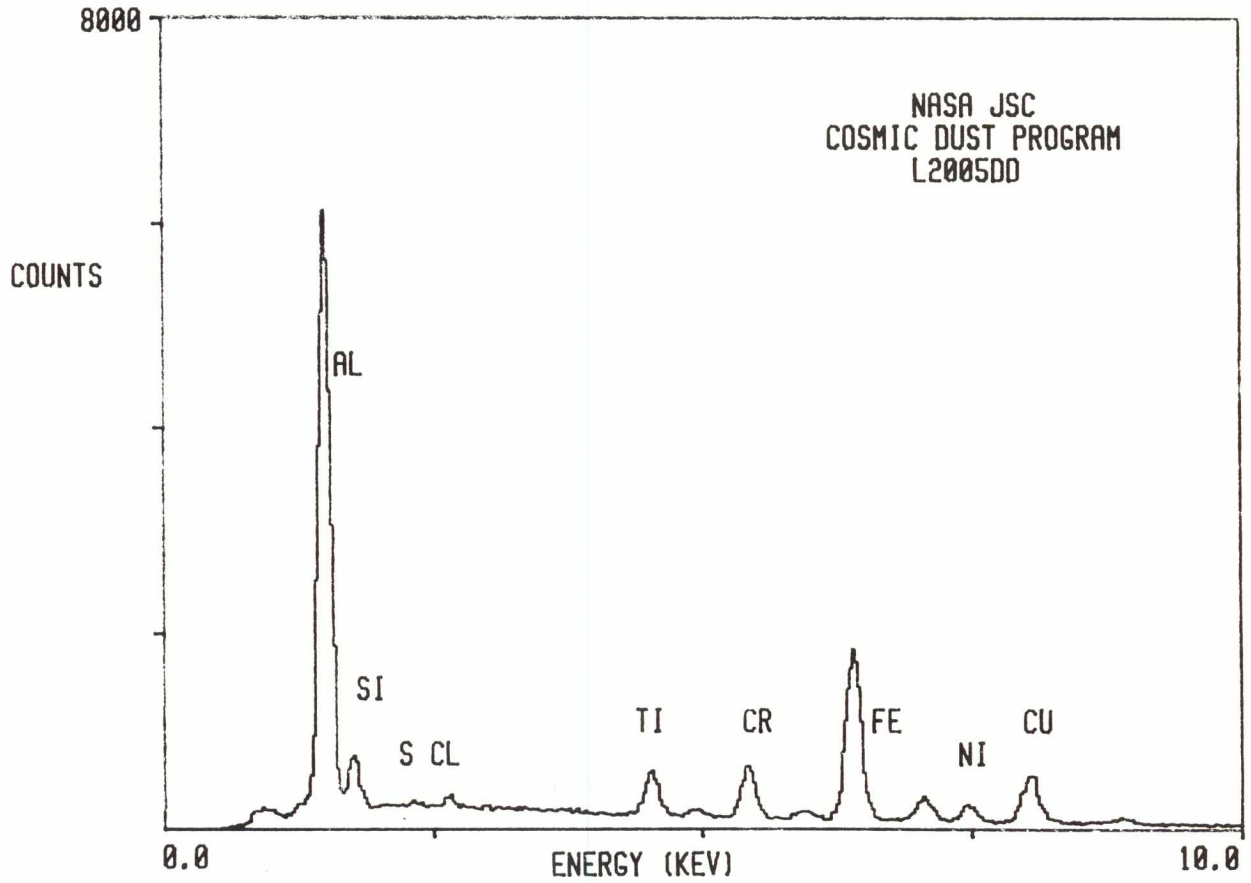

L2005 AE 2

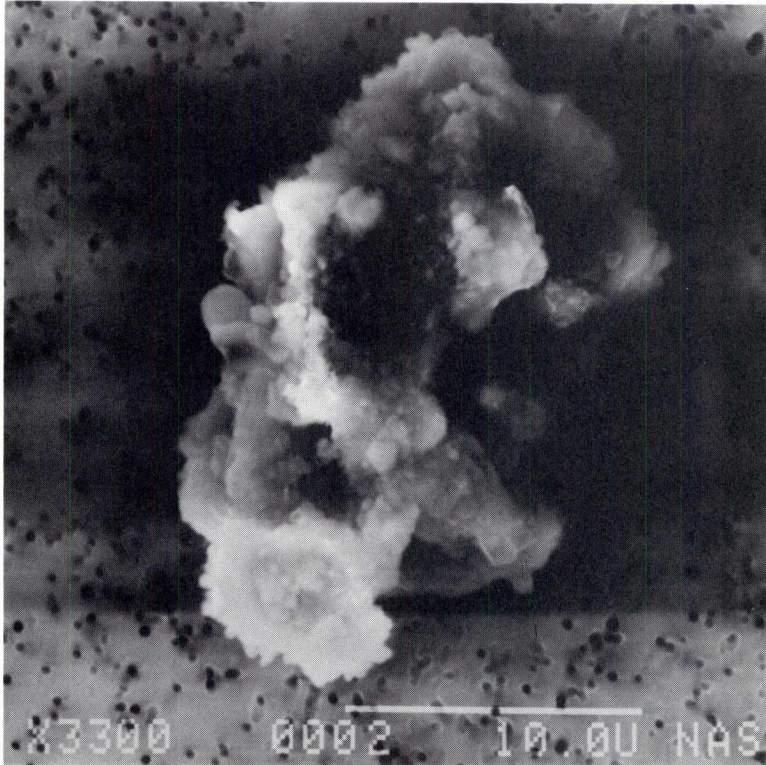

S-92-35887

SIZE: 24x15
SHAPE: I
TRANS.: O
COLOR: Colorless to Black
LUSTER: D
TYPE: TCA
COMMENTS:

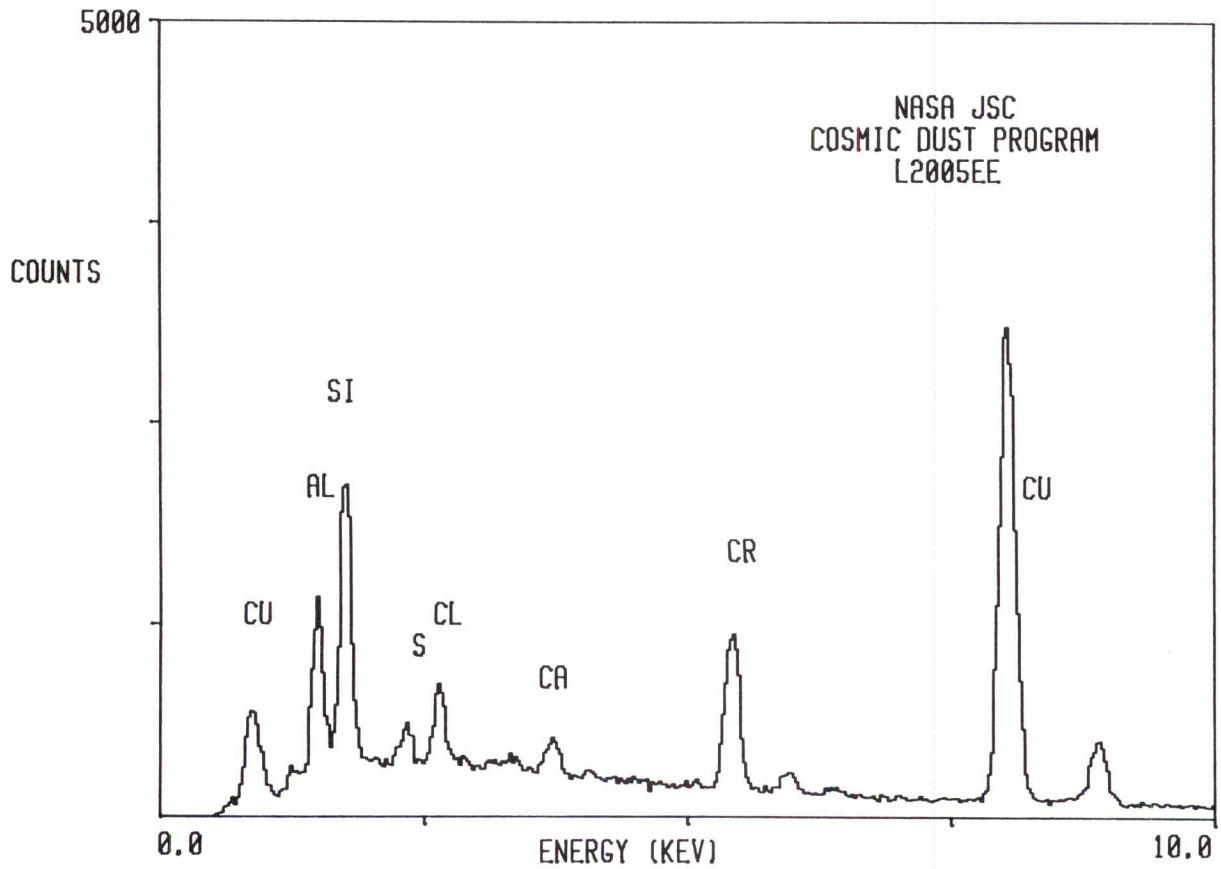

L2005 AE 3

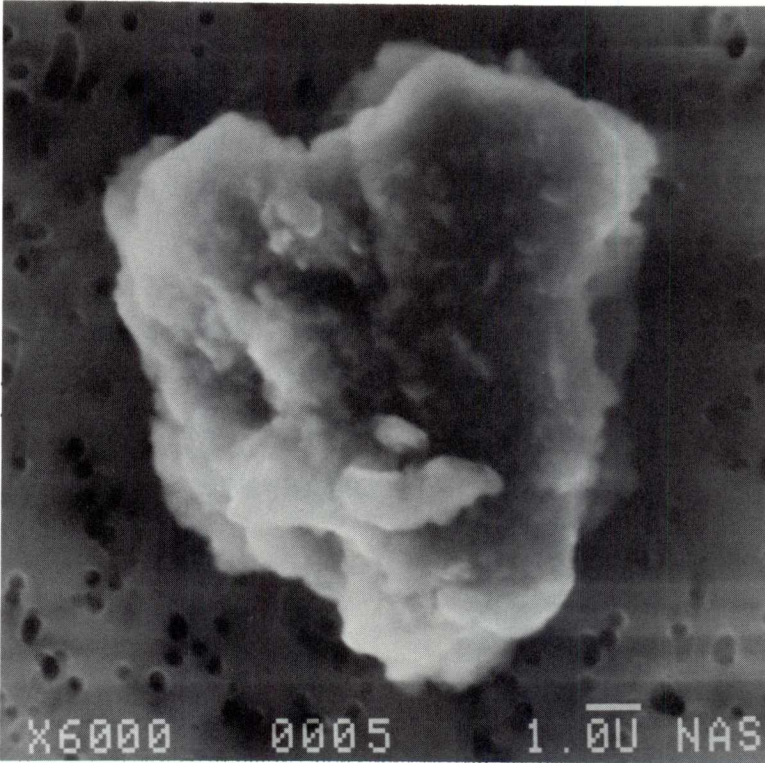

SIZE: 12x10
SHAPE: I
TRANS.: O
COLOR: Black
LUSTER: D
TYPE: TCA
COMMENTS:

S-92-35888

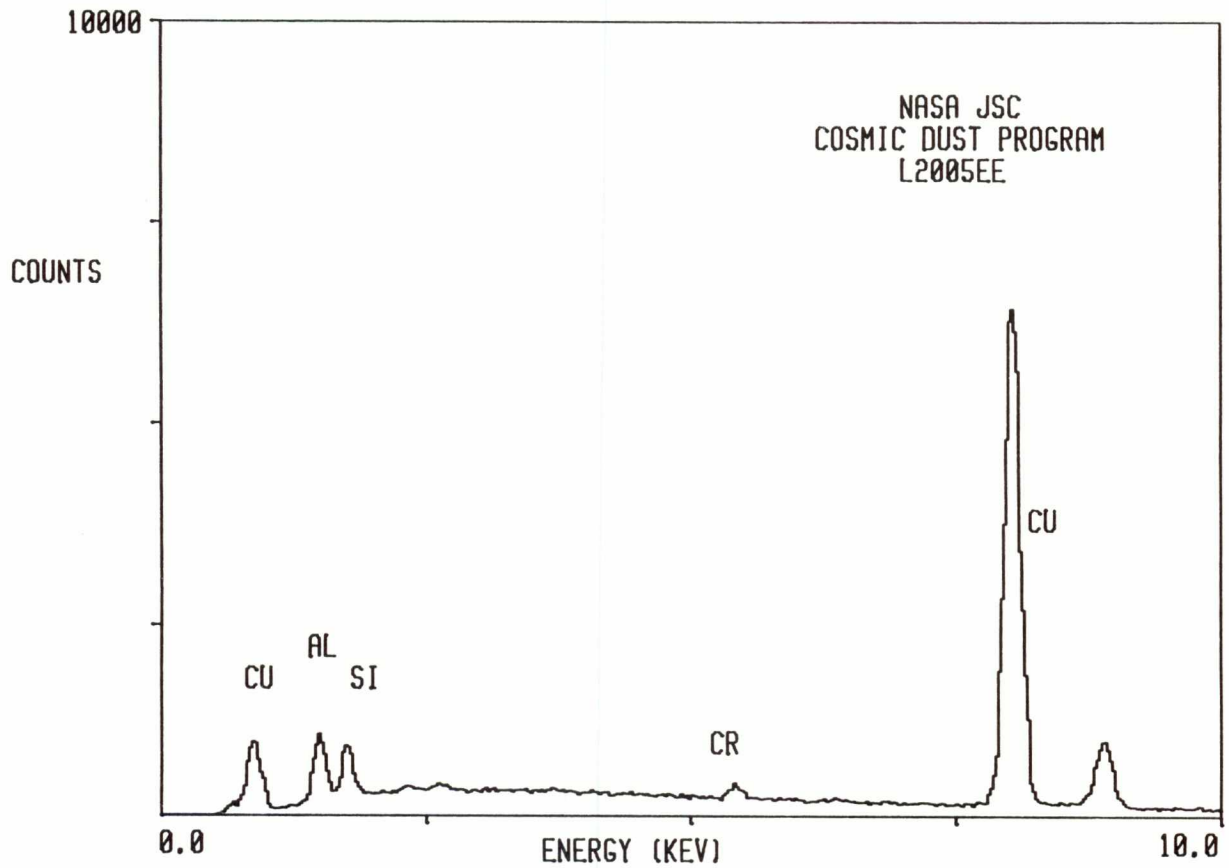

L2005 AE 9

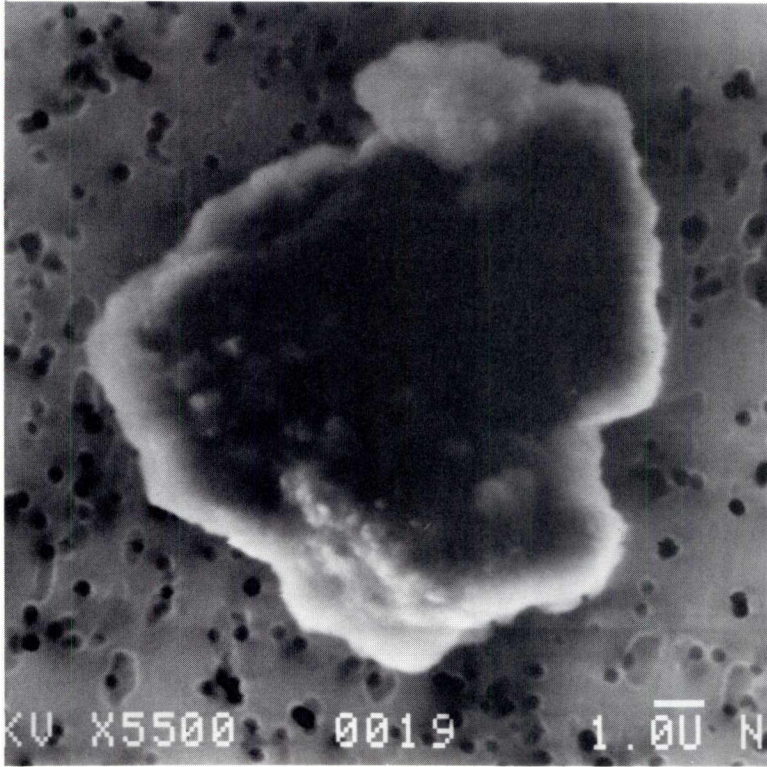

SIZE: 12x10
SHAPE: I
TRANS.: O
COLOR: White to Black
LUSTER: M
TYPE: TCA
COMMENTS:

S-92-35894

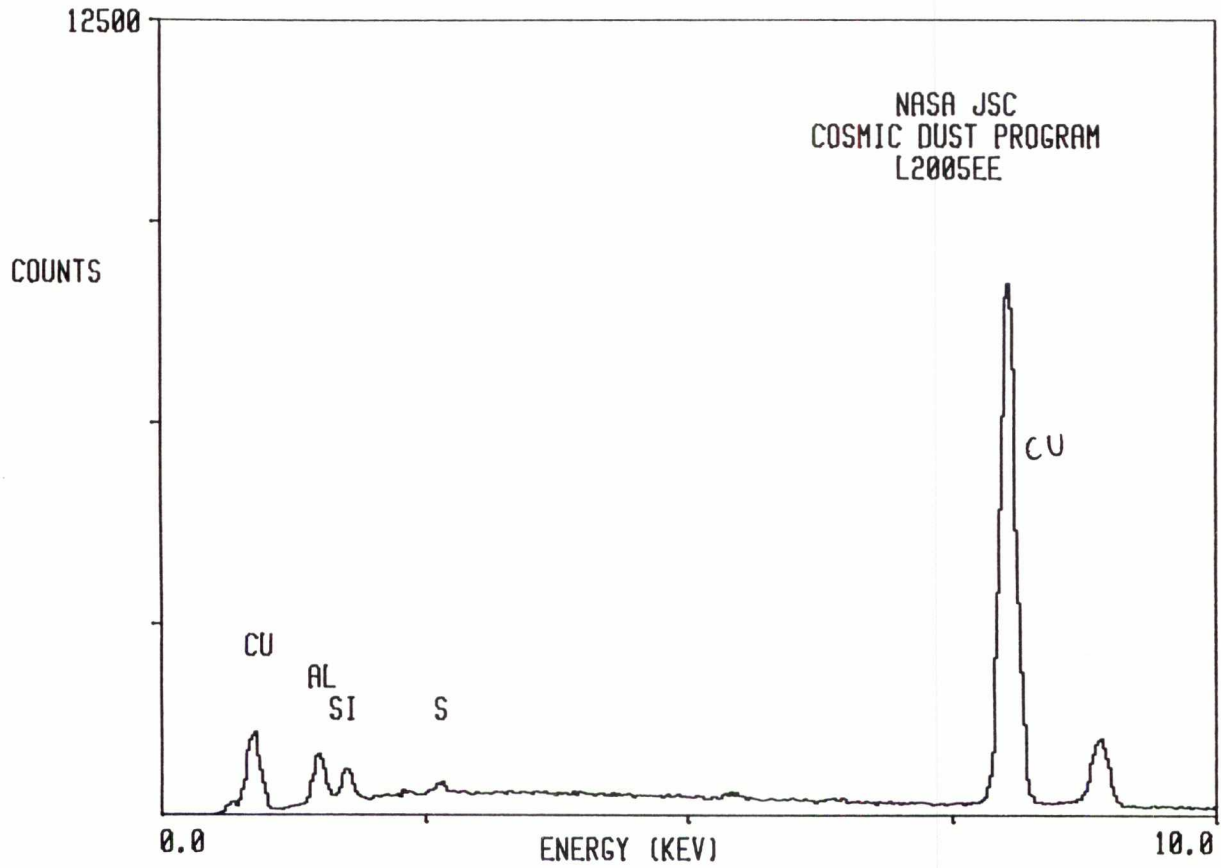

L2005 AE 13

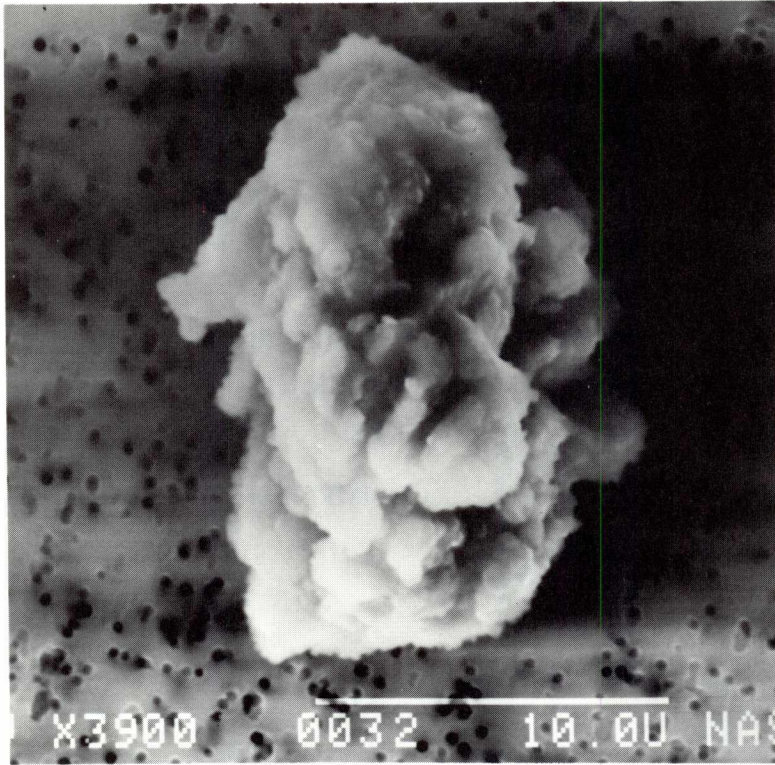

SIZE: 17x15
SHAPE: I
TRANS.: O
COLOR: Black
LUSTER: R
TYPE: TCA
COMMENTS:

S-92-35897

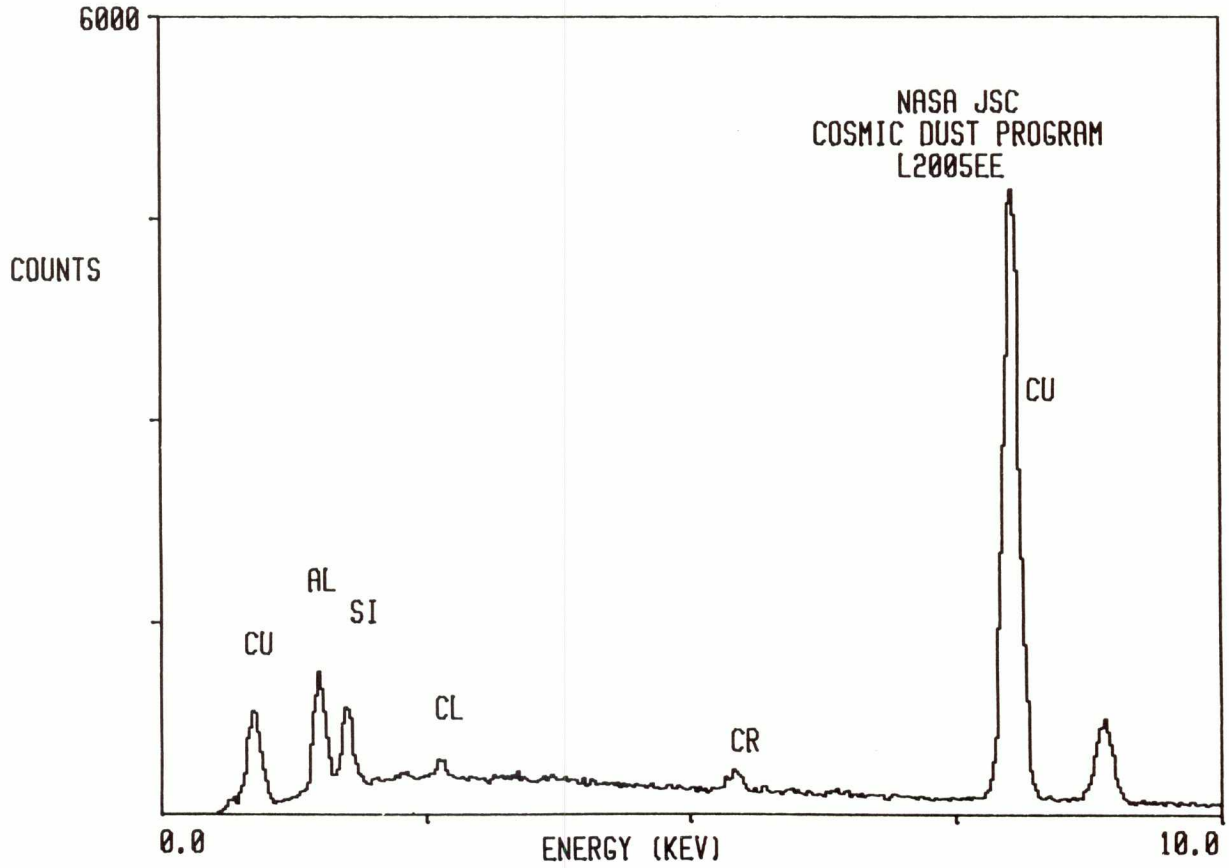

L2005 AE 15

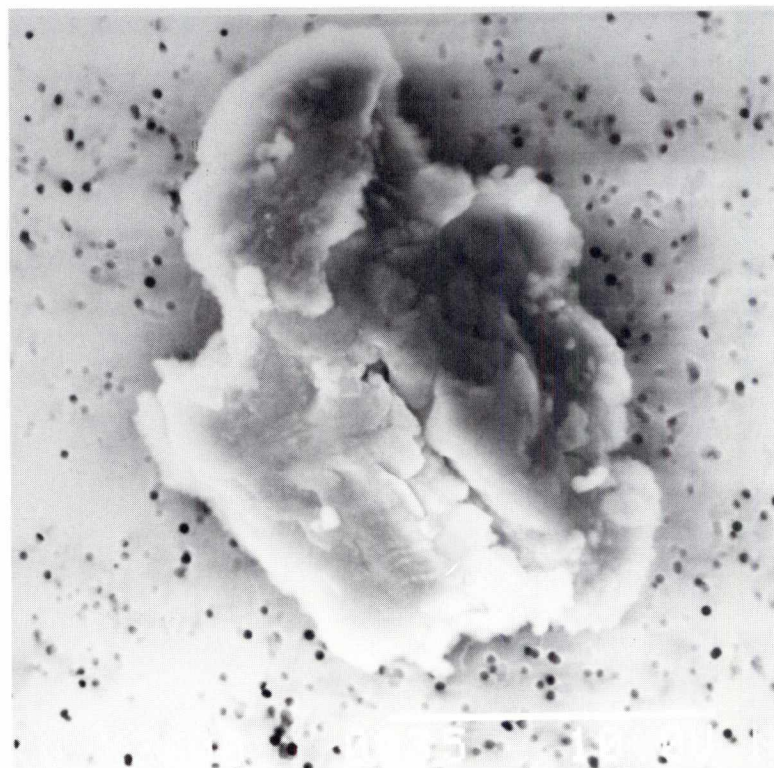

SIZE: 18x15
SHAPE: I
TRANS.: O
COLOR: Black
LUSTER: D
TYPE: TCA
COMMENTS:

S-92-35899

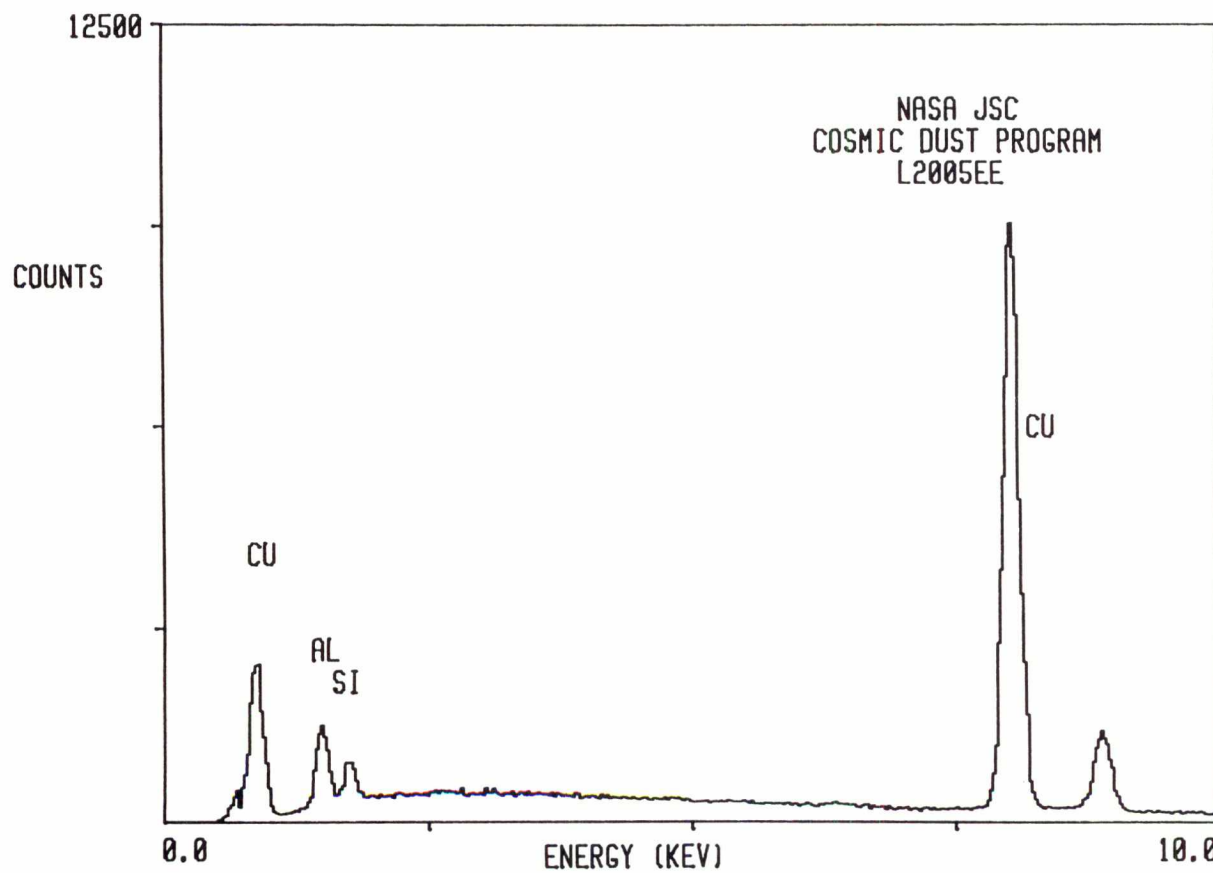

L2005 AF 1

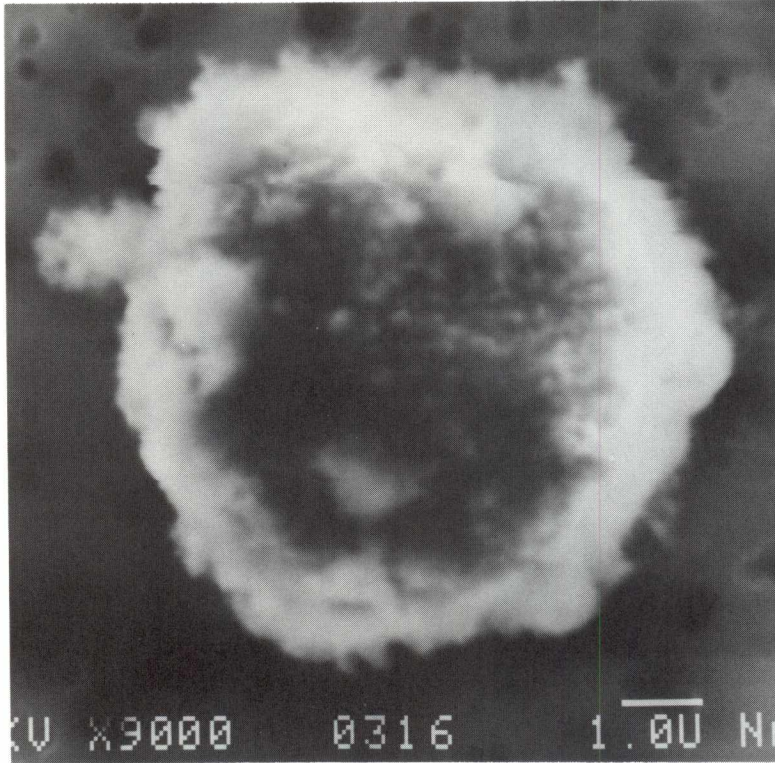

SIZE: 8
SHAPE: S
TRANS.: O
COLOR: Black
LUSTER: M
TYPE: TCA
COMMENTS:

S-92-35380

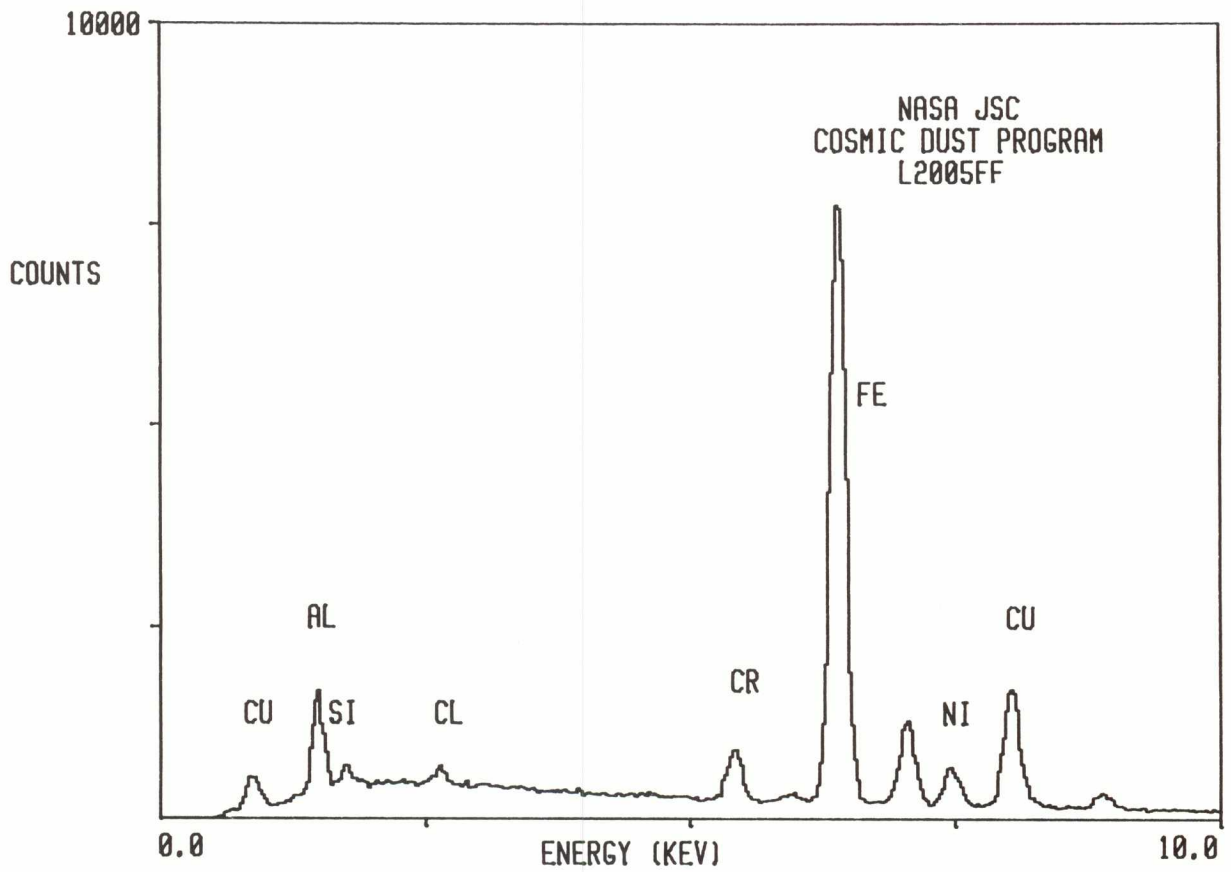

L2005 AF 2

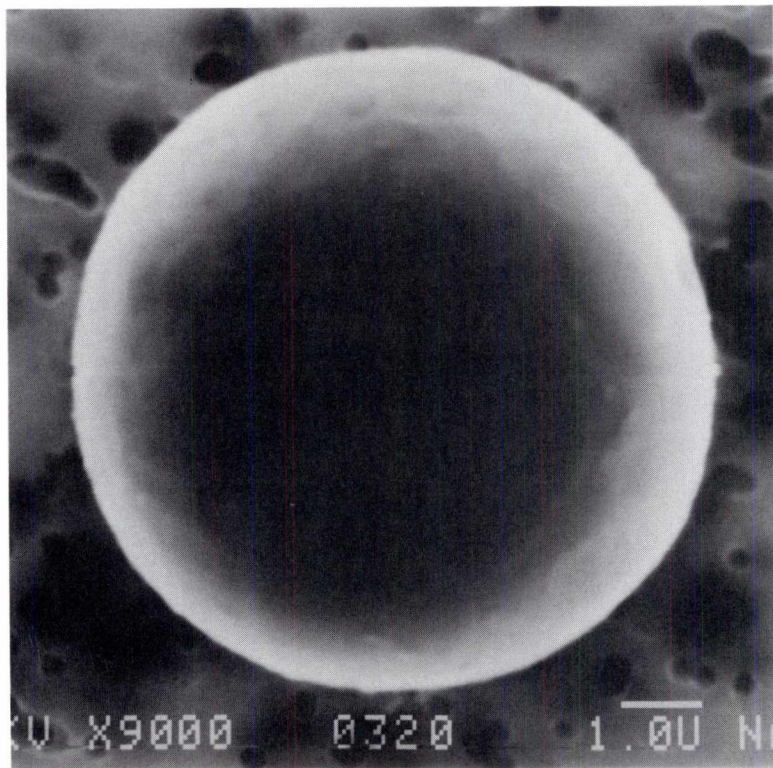

SIZE: 7
SHAPE: S
TRANS.: O
COLOR: Black
LUSTER: M
TYPE: TCA?
COMMENTS:

S-92-35381

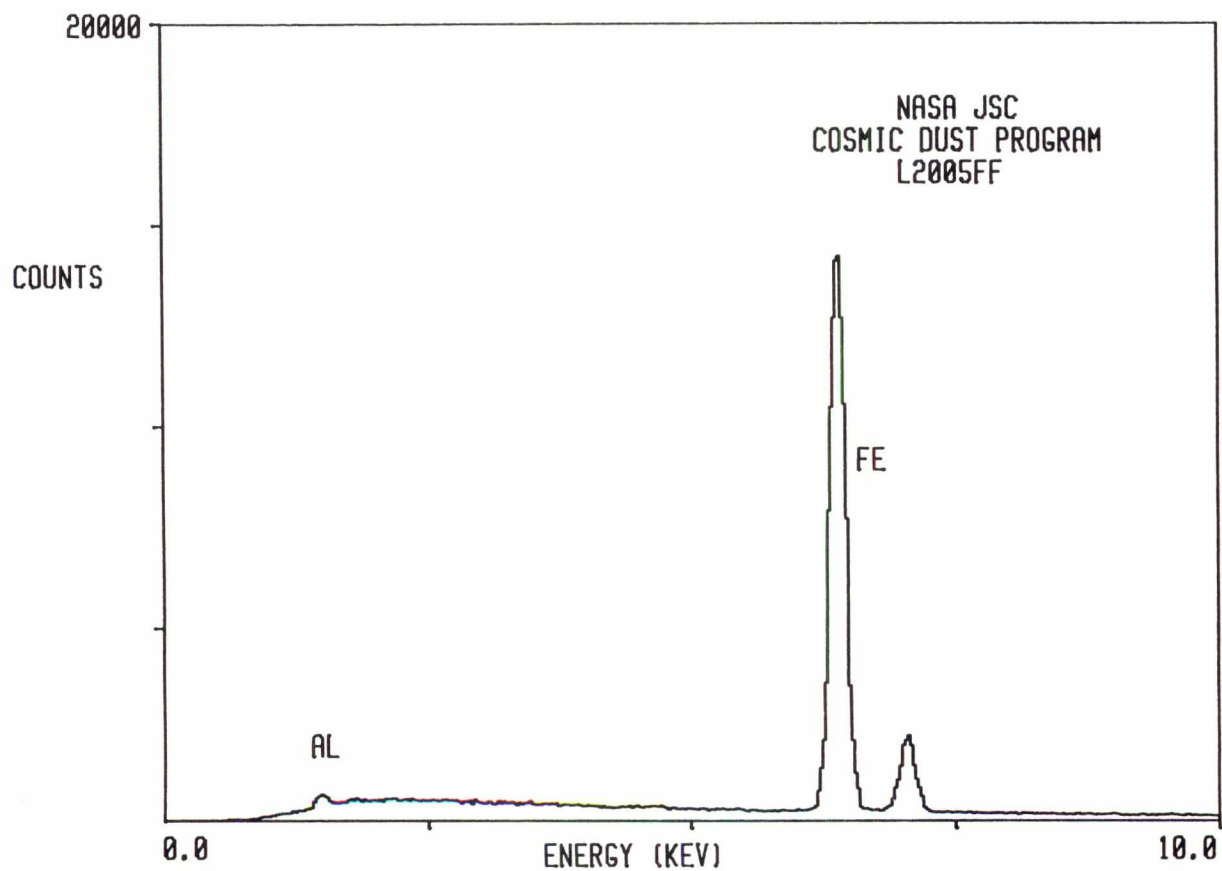

L2005 AF 4

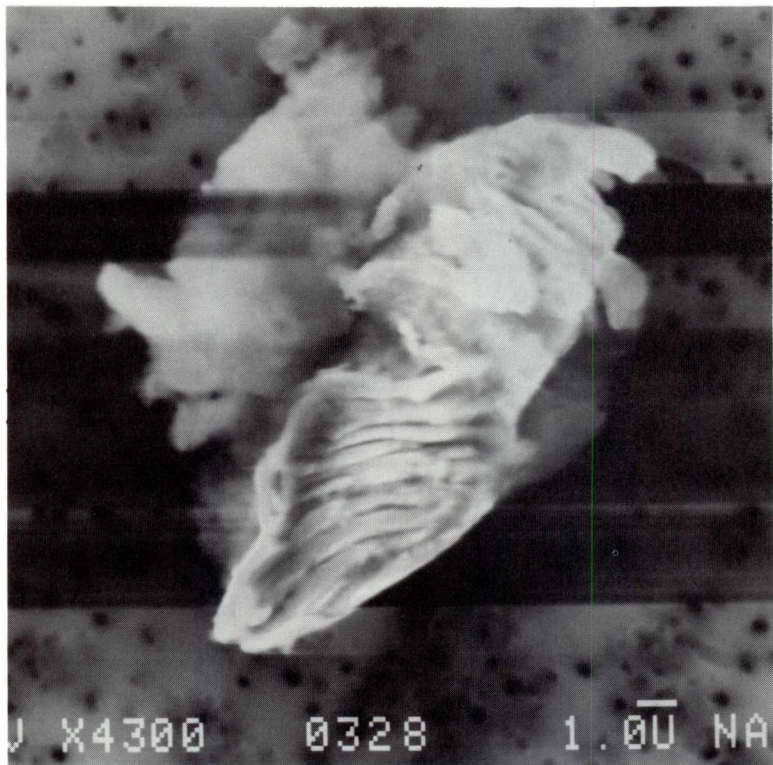

SIZE: 17x16
SHAPE: I
TRANS.: O
COLOR: Silver
LUSTER: M
TYPE: TCA?
COMMENTS:

X4300 0328 1.0U NA

S-92-35383

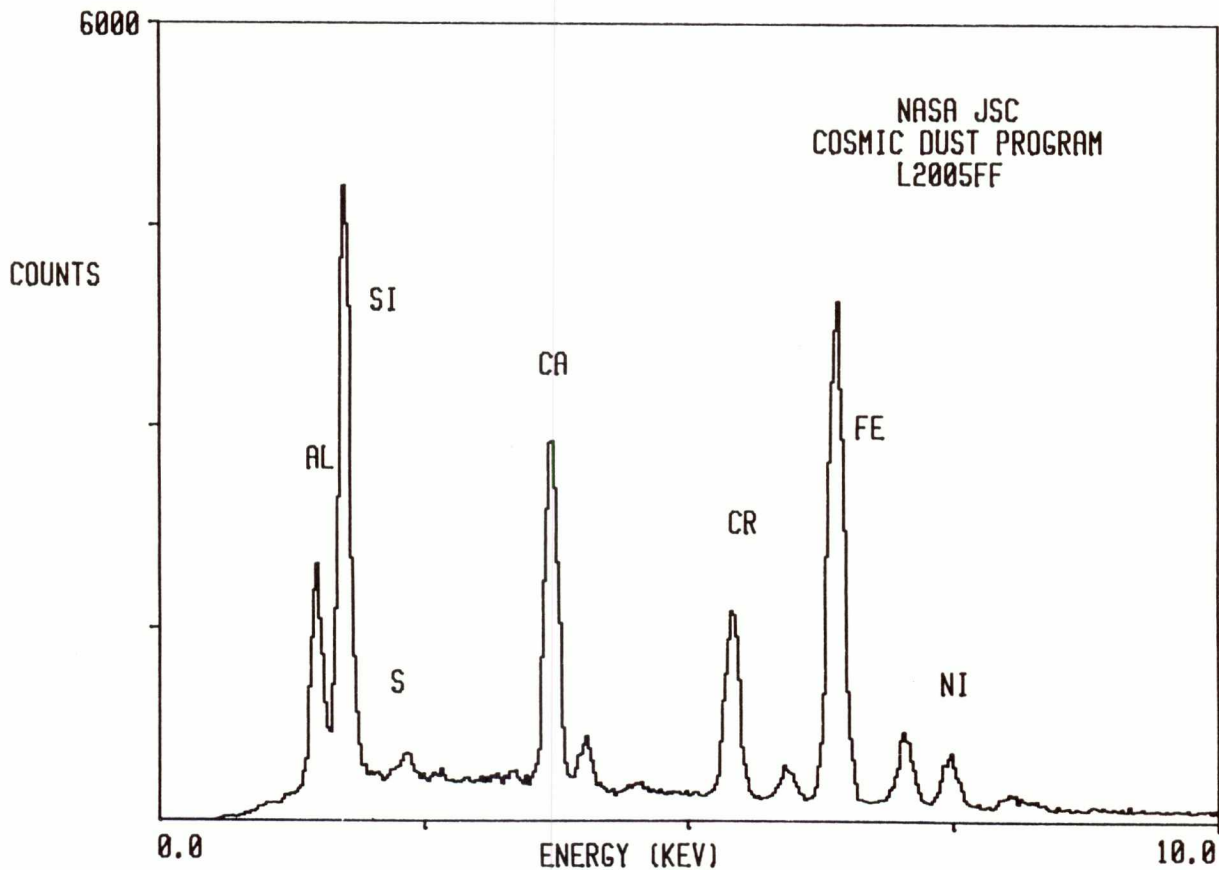

L2005 AF 6

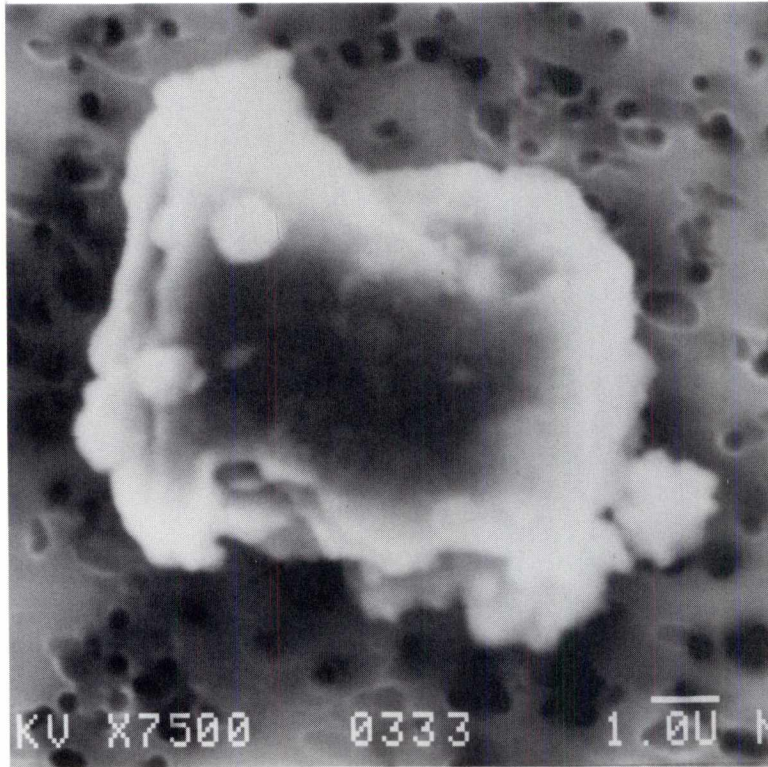

SIZE: 10x8
SHAPE: E
TRANS.: O
COLOR: Black
LUSTER: M
TYPE: TCA
COMMENTS:

S-92-35385

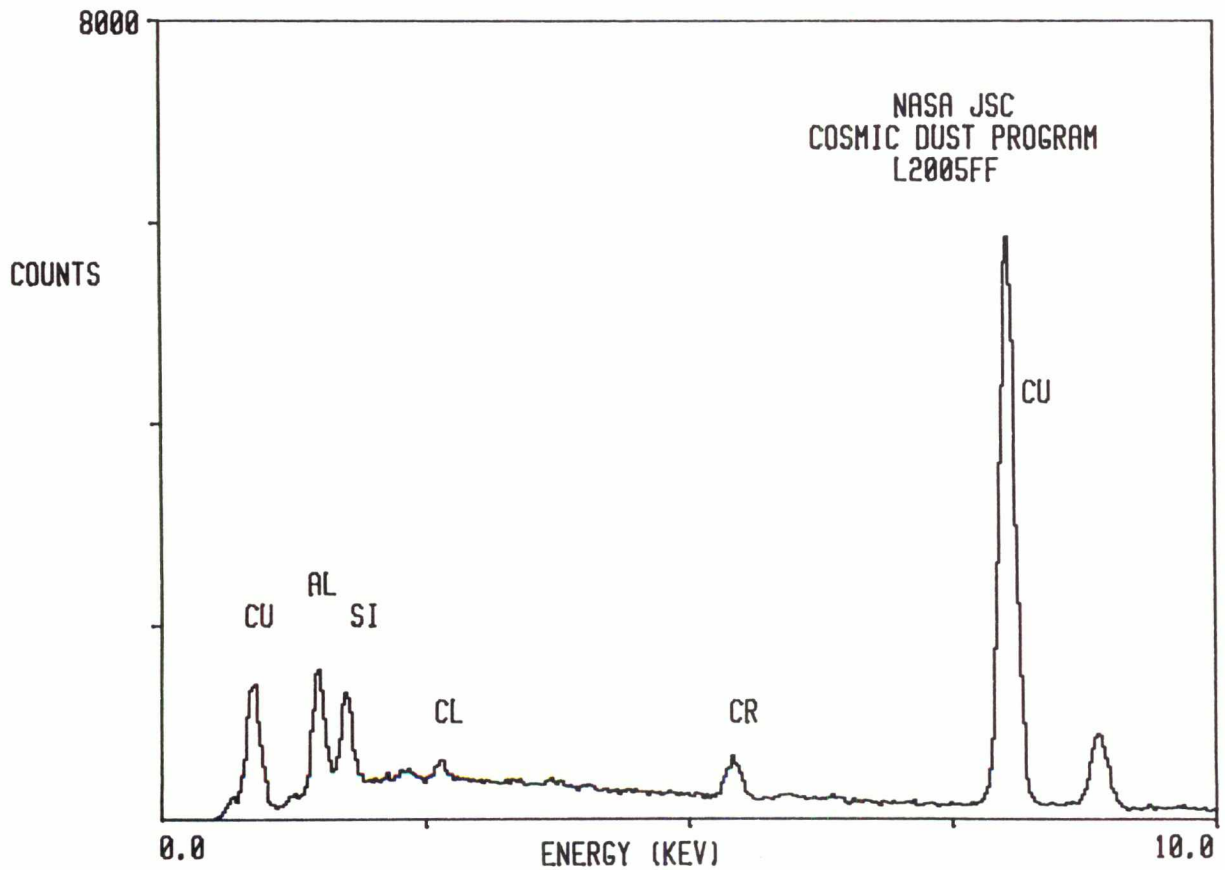

L2005 AF 8



SIZE: 12x10
SHAPE: I
TRANS.: O
COLOR: Black
LUSTER: R
TYPE: TCA
COMMENTS:

S-92-35387

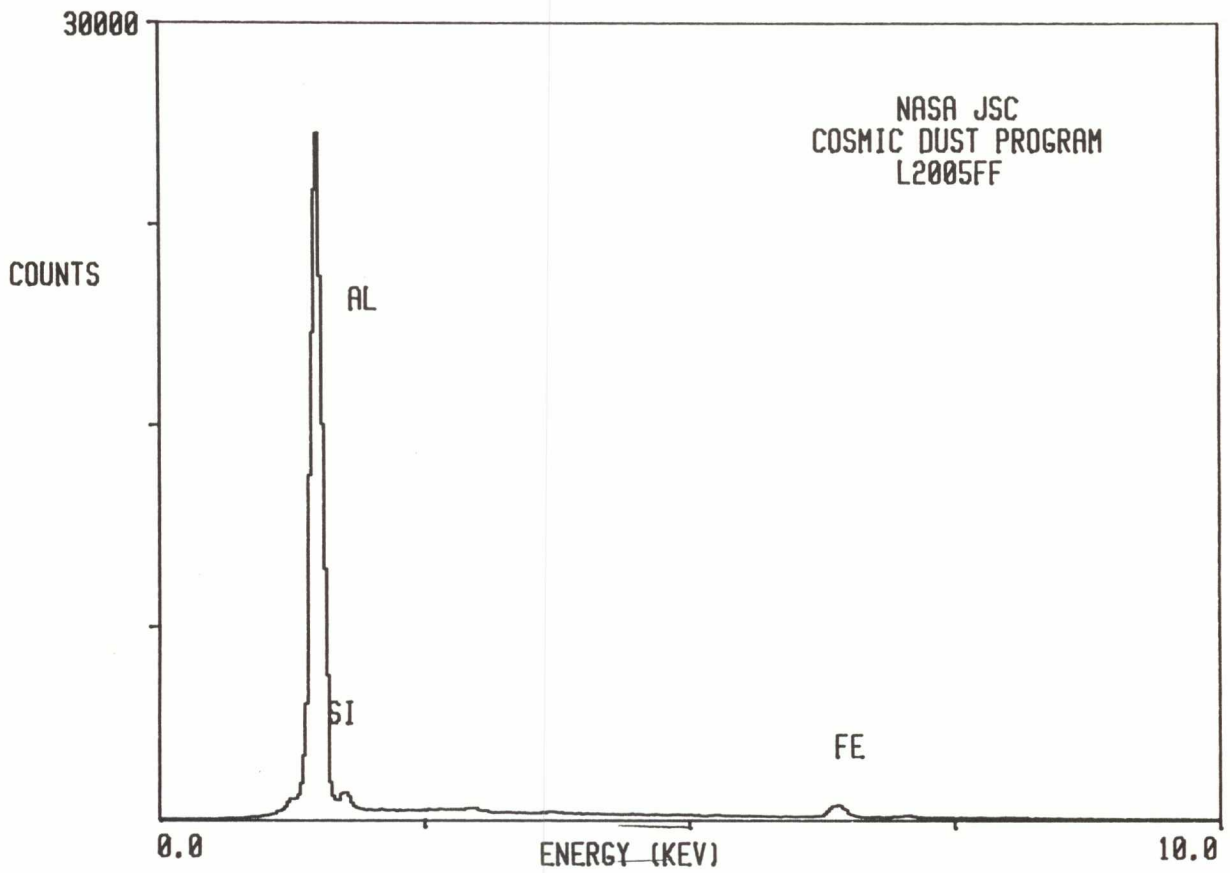

L2005 AF 15

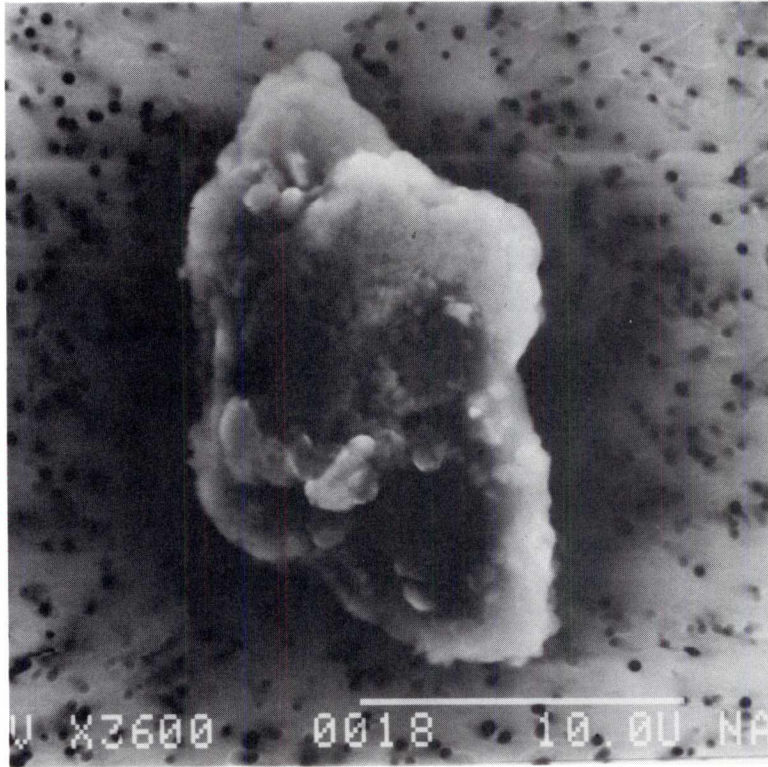

SIZE: 19x11
SHAPE: E
TRANS.: O
COLOR: Silver to Brown
LUSTER: M
TYPE: TCA
COMMENTS:

S-92-35394

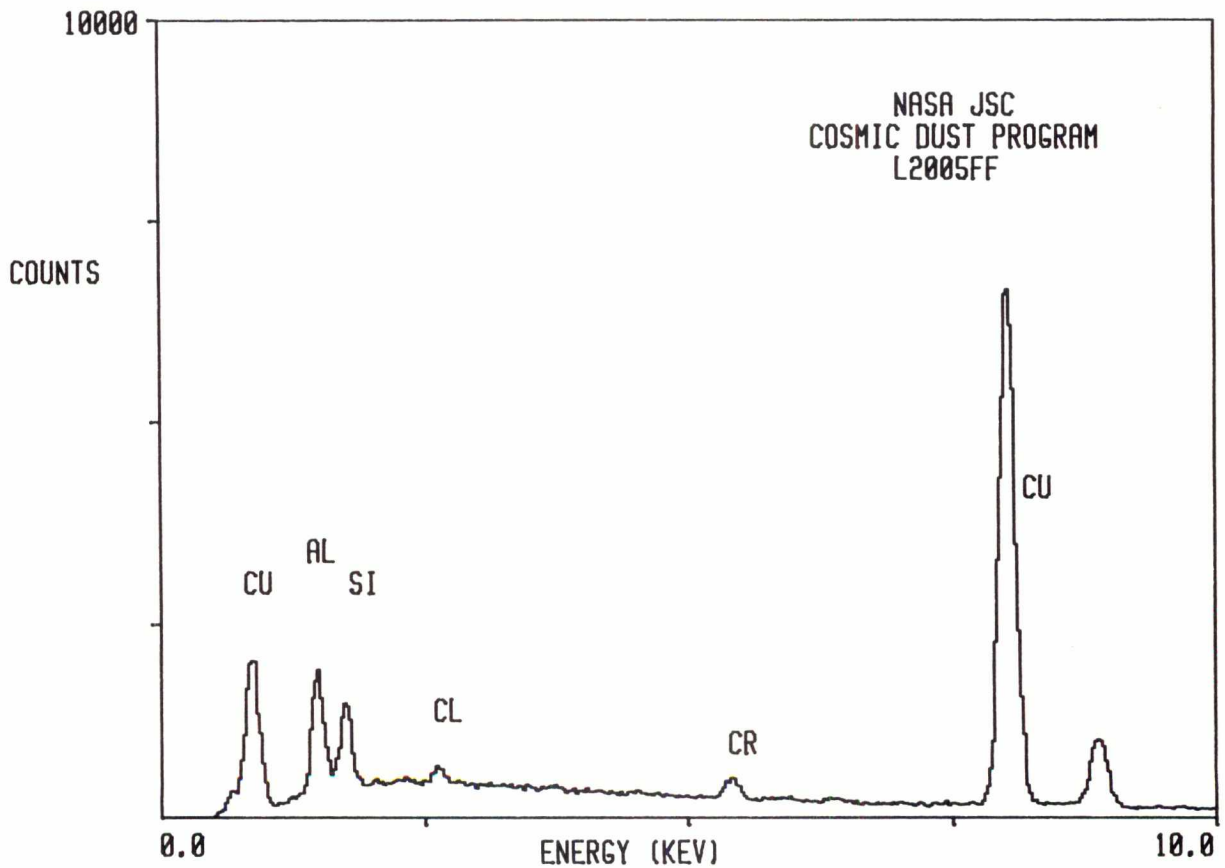

L2005 AF 16

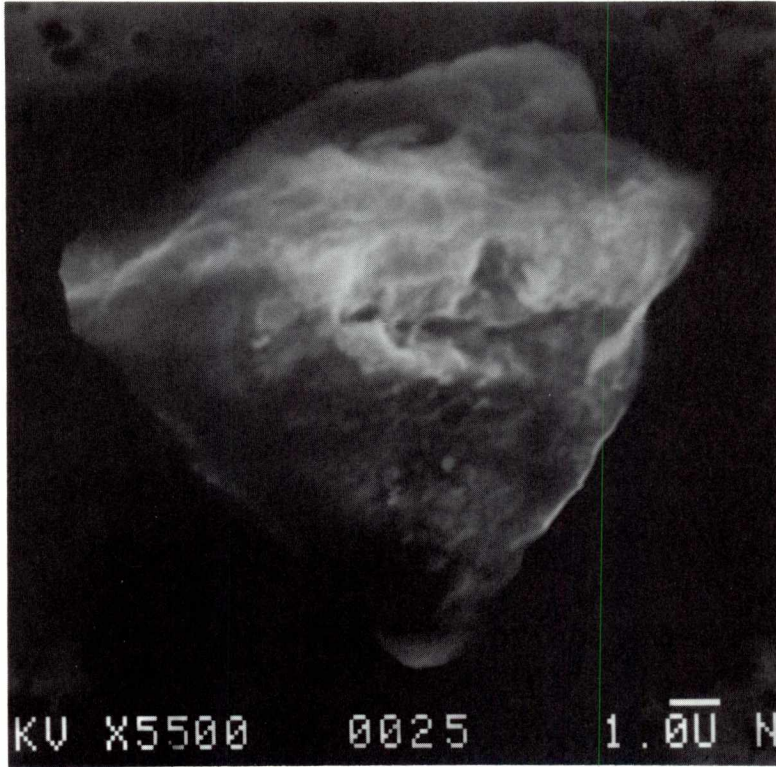

SIZE: 12x10
SHAPE: E
TRANS.: TL
COLOR: Red
LUSTER: SM
TYPE: TCA?
COMMENTS:

S-92-35395

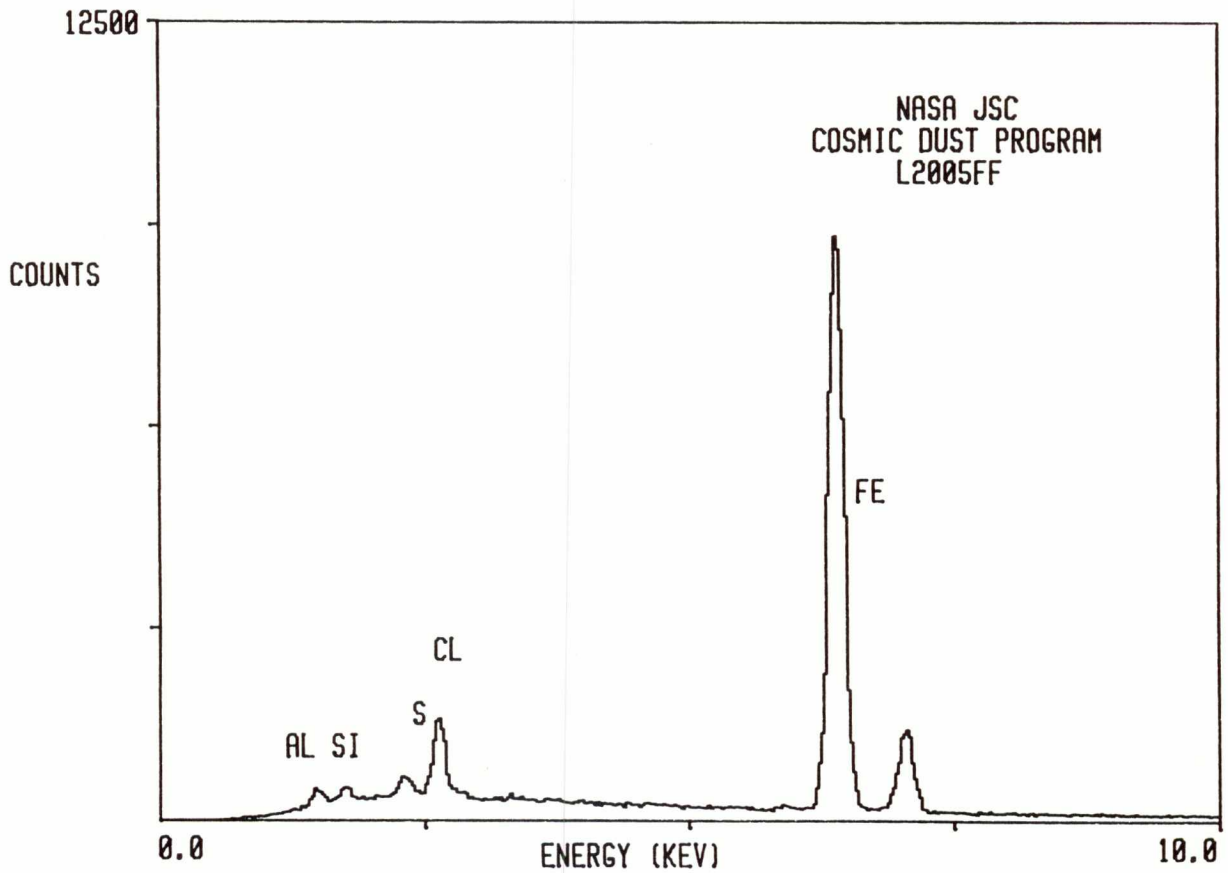

L2005 AF 18

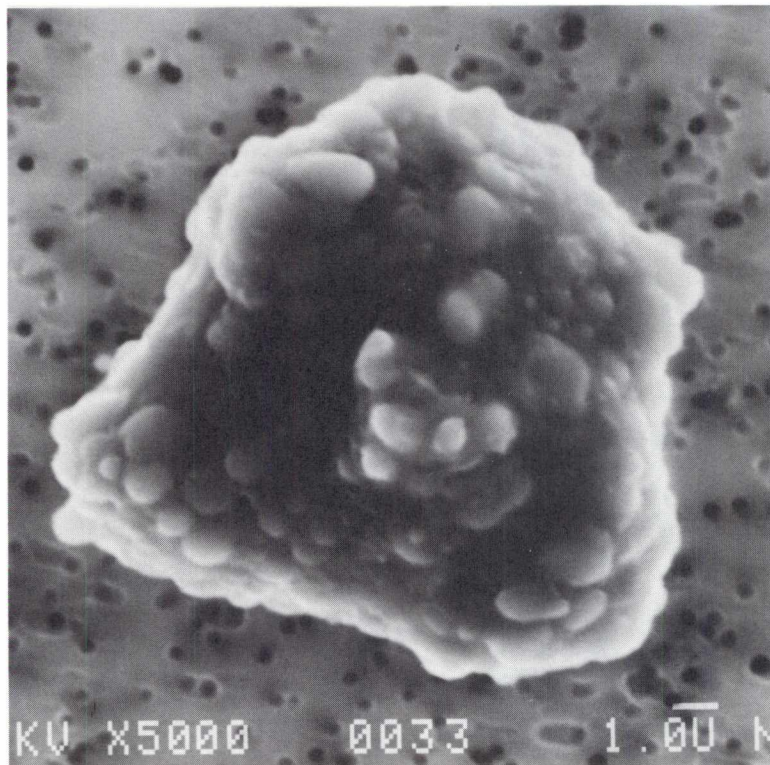

SIZE: 12x10
SHAPE: E
TRANS.: O
COLOR: Black
LUSTER: R
TYPE: TCA
COMMENTS:

S-92-35397

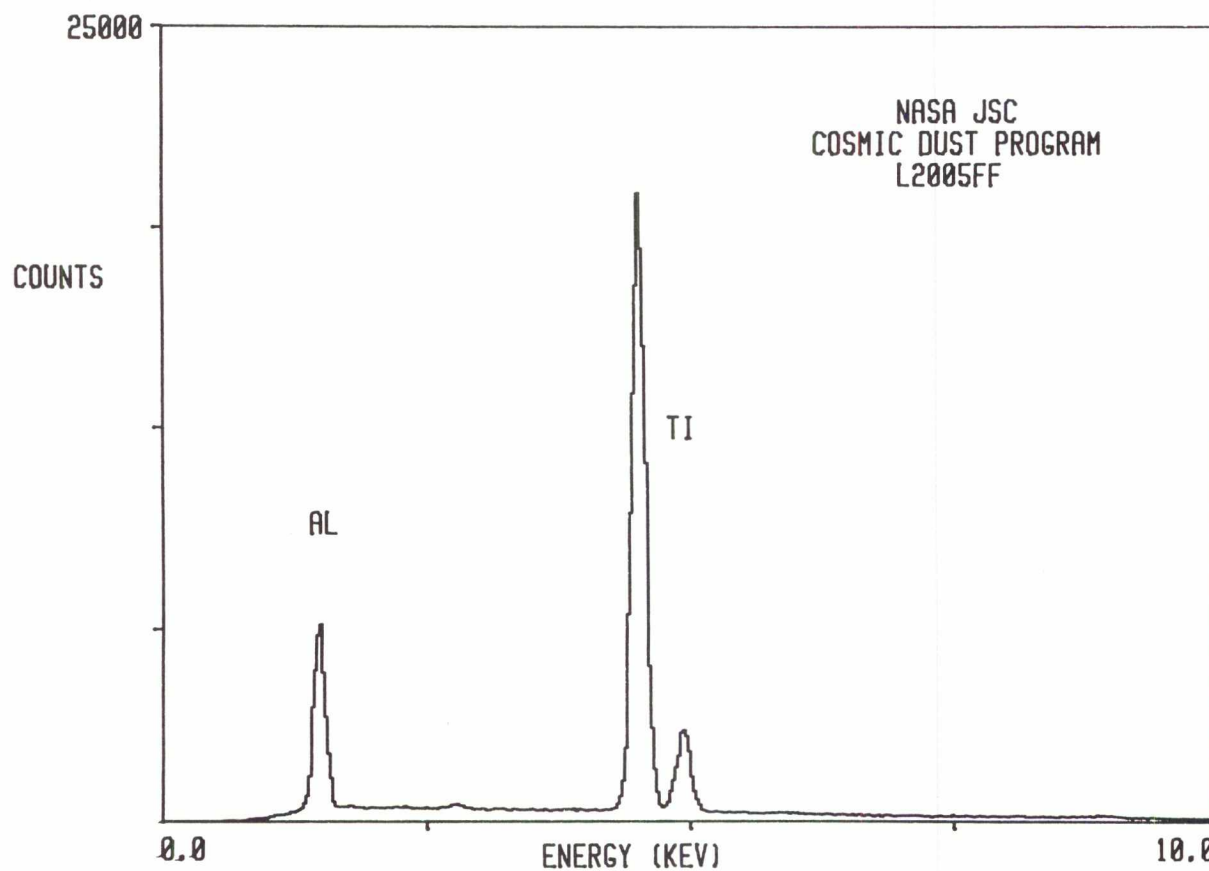

L2005 AG 3

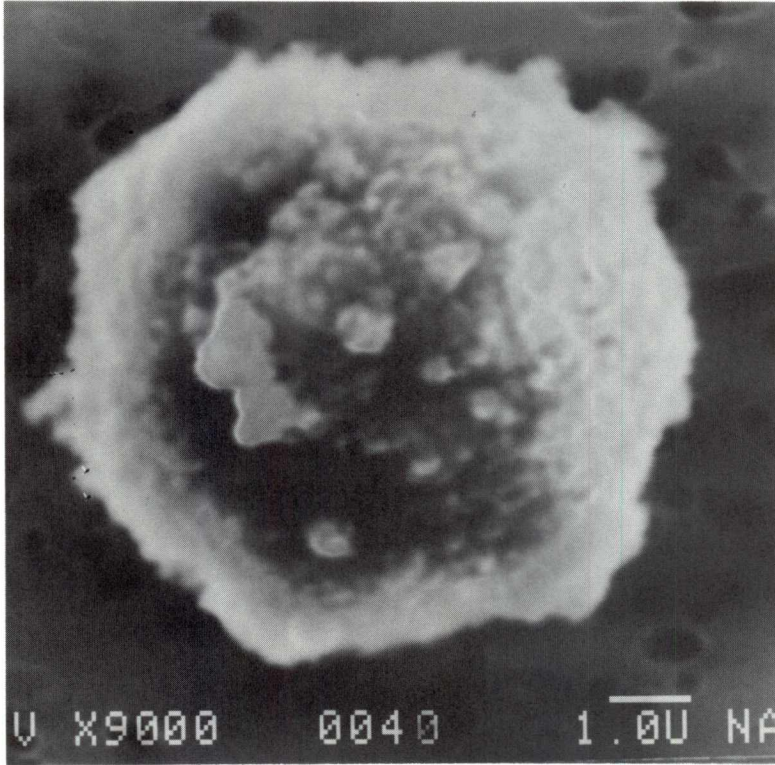

SIZE: 8
SHAPE: S
TRANS.: O
COLOR: Black
LUSTER: D
TYPE: TCA
COMMENTS:

S-92-35365

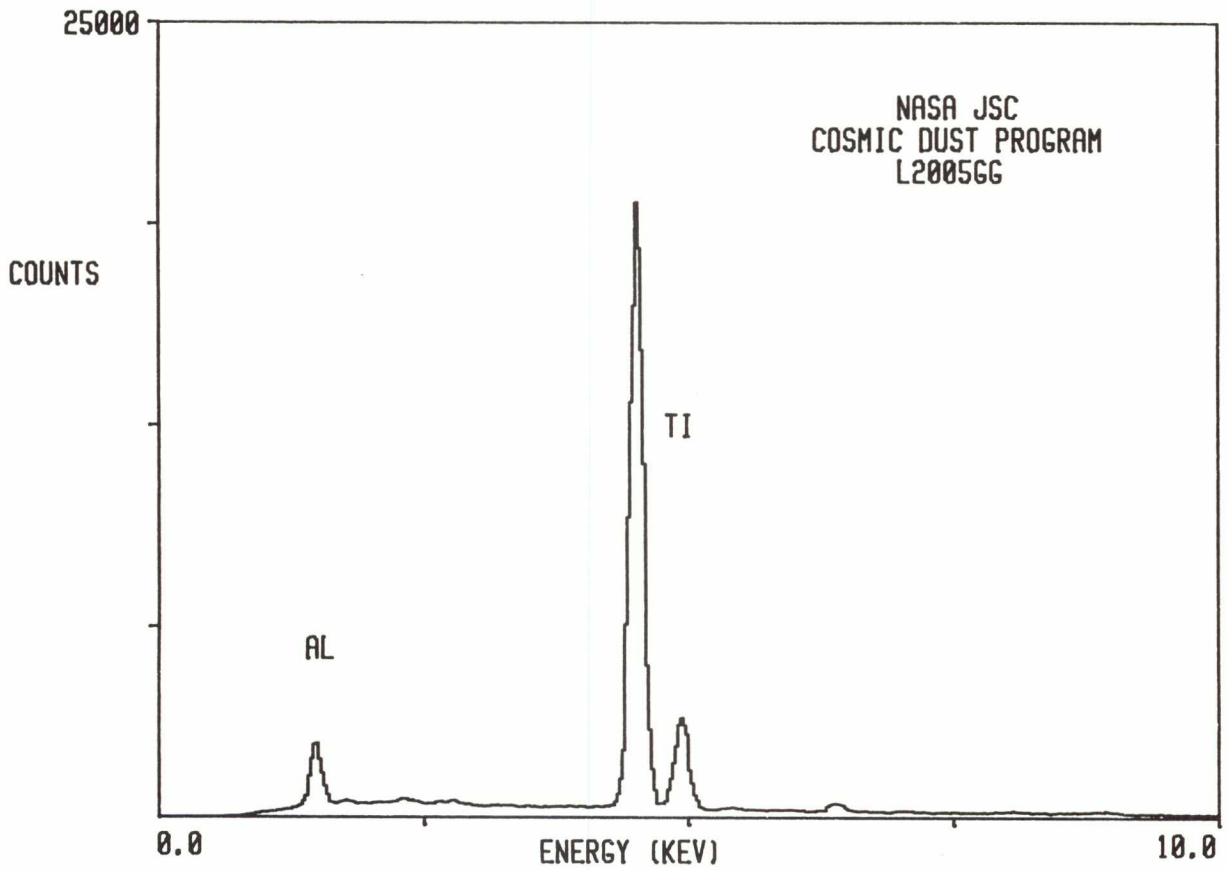

L2005 AG 10

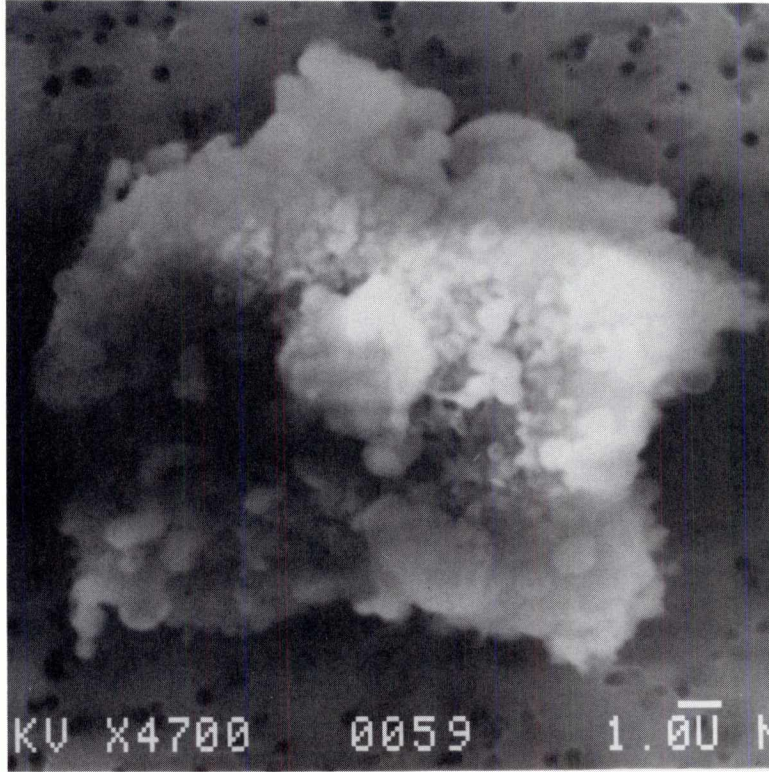

SIZE: 15x11
SHAPE: E
TRANS.: O
COLOR: Silver
LUSTER: M
TYPE: TCA
COMMENTS:

S-92-35372

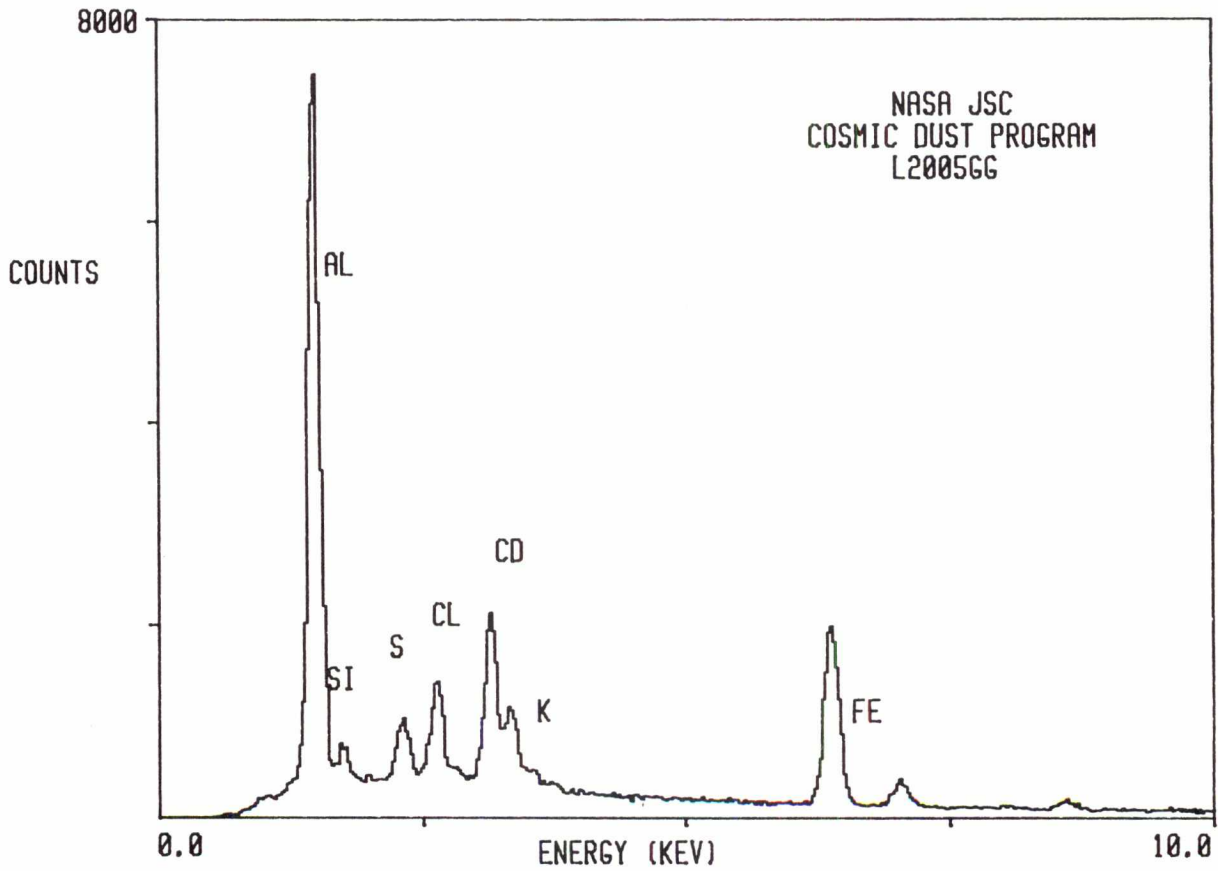

L2005 AG 12

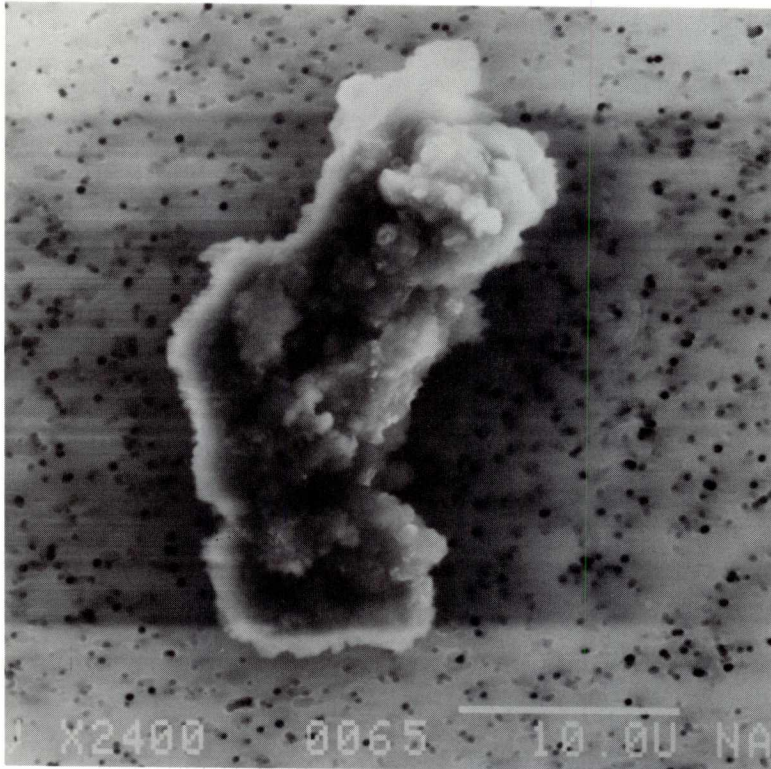

SIZE: 26x10
SHAPE: E
TRANS.: O
COLOR: Black
LUSTER: M
TYPE: TCA
COMMENTS:

S-92-35374

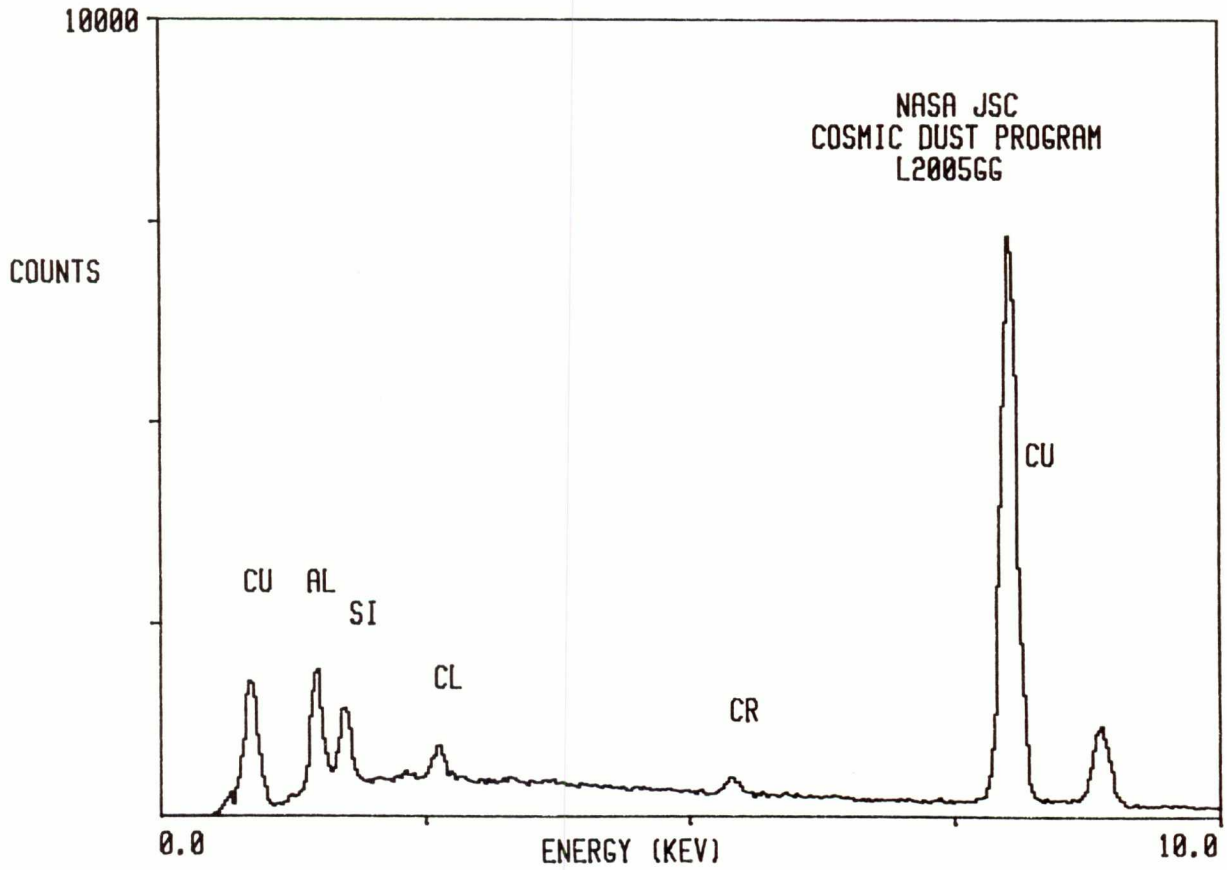

L2005 AG 15

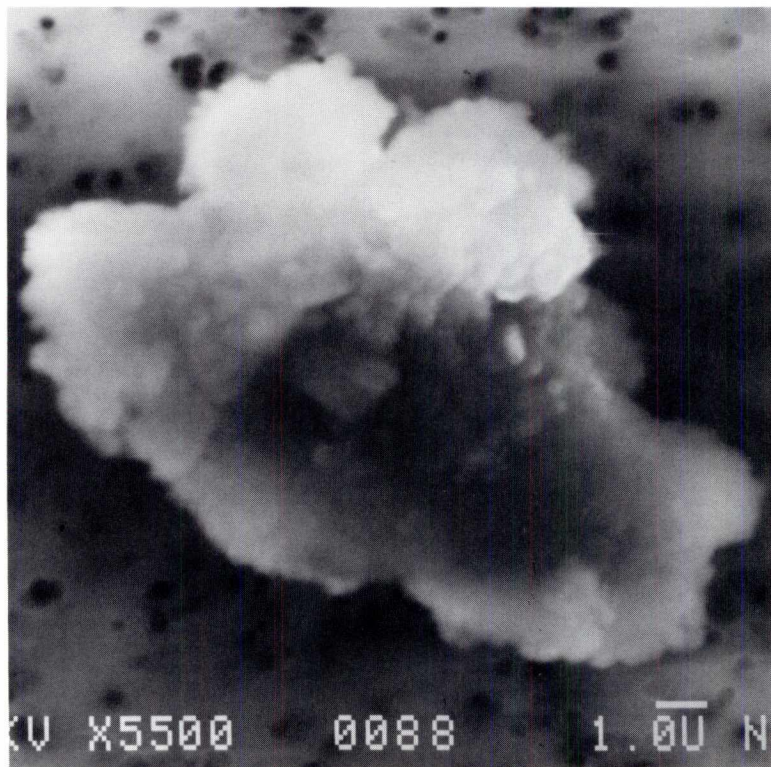

SIZE: 16x10
SHAPE: I
TRANS.: O
COLOR: Black
LUSTER: D
TYPE: TCA
COMMENTS:

S-92-35377

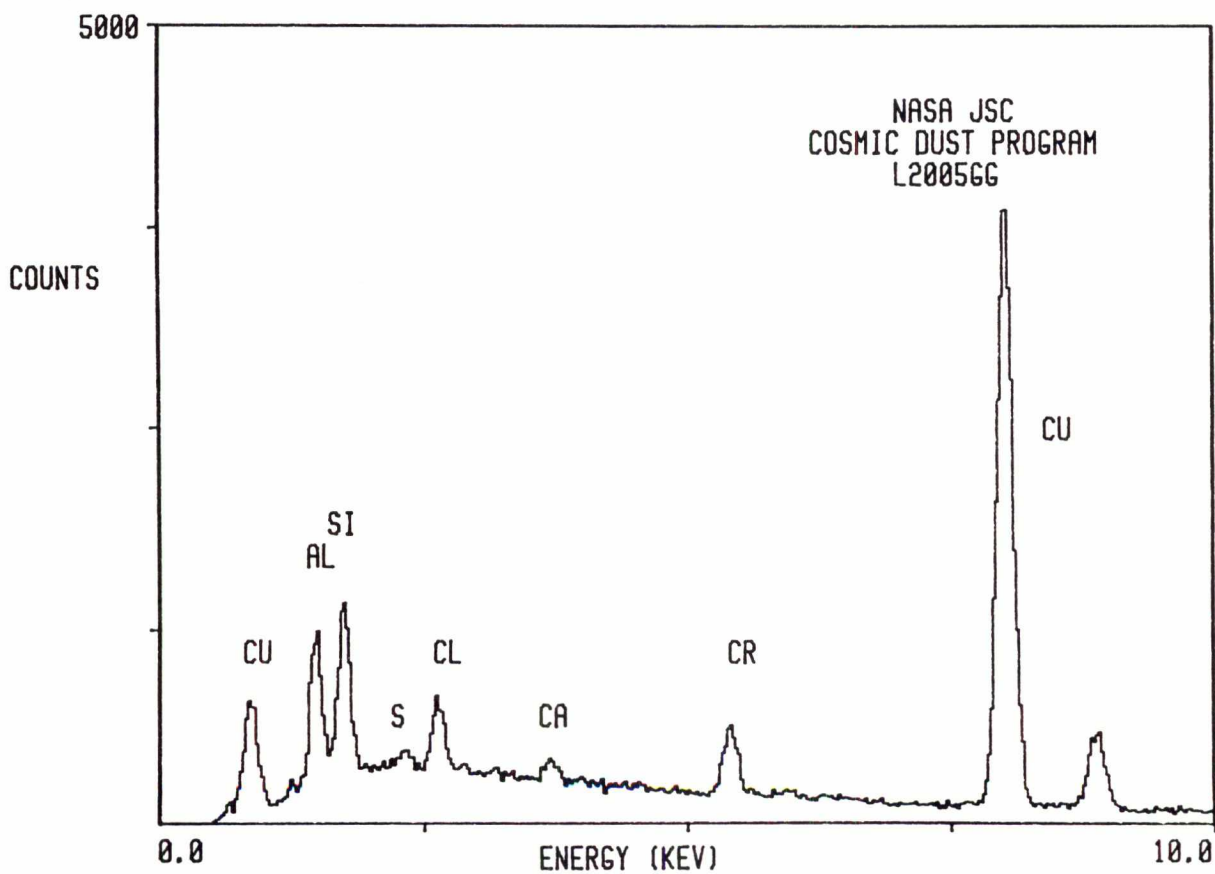

L2011 C 3

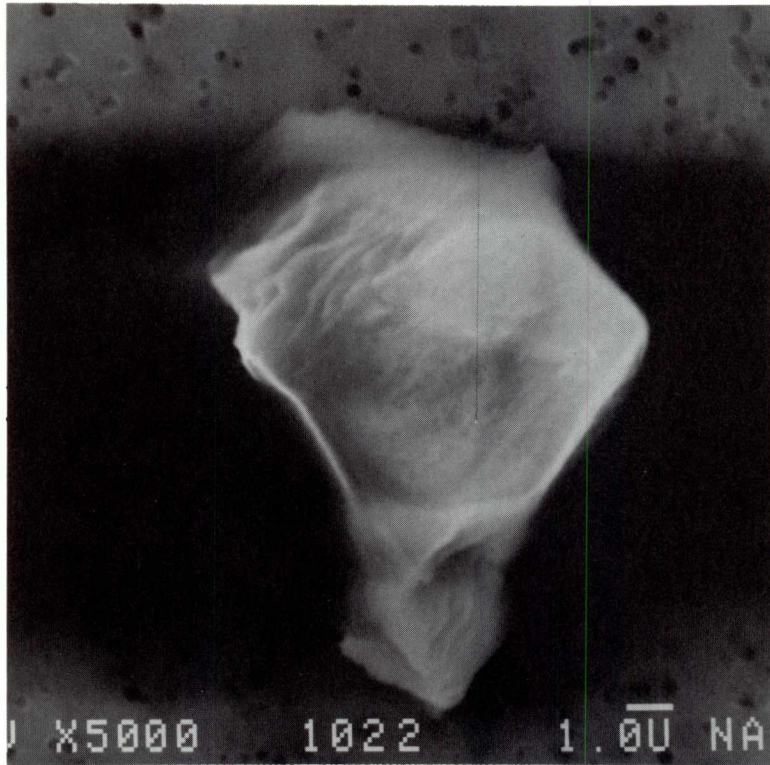

SIZE: 17x15
SHAPE: I
TRANS.: T
COLOR: White to
Colorless
LUSTER: V
TYPE: TCA
COMMENTS:
Cluster 10

S-92-35874

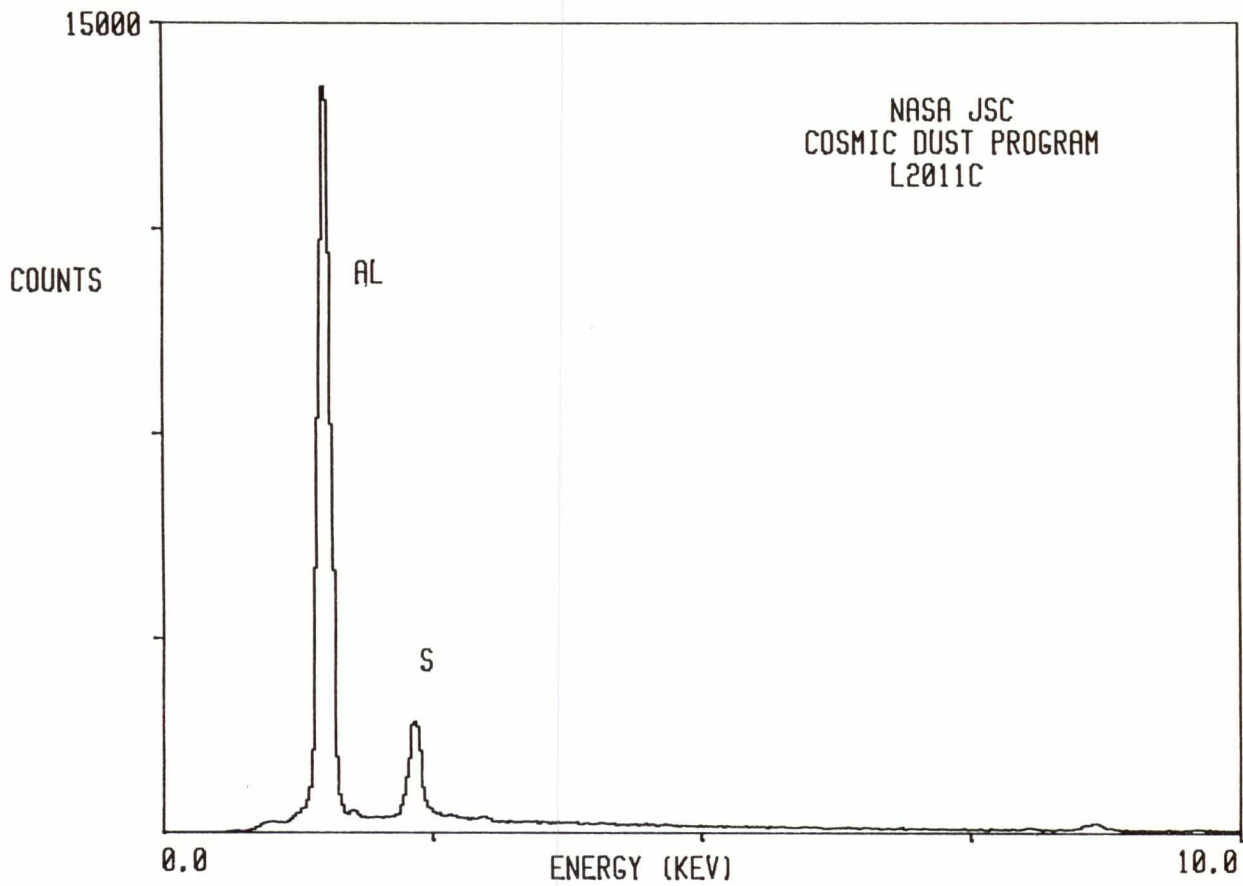

L2011 C 4

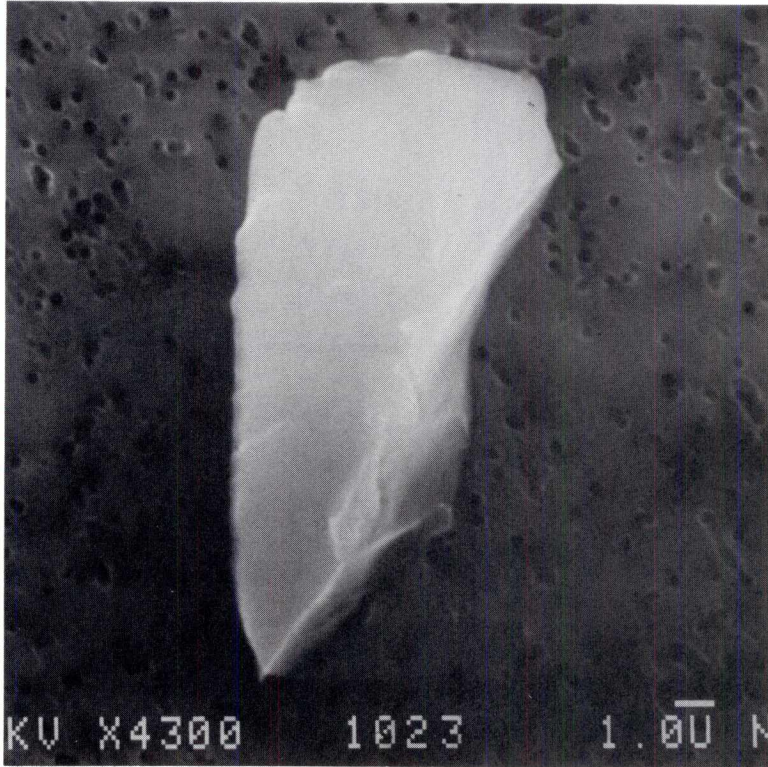

SIZE: 15x6
SHAPE: I
TRANS.: O
COLOR: Black
LUSTER: V
TYPE: TCA
COMMENTS:
Cluster 10

S-92-35875

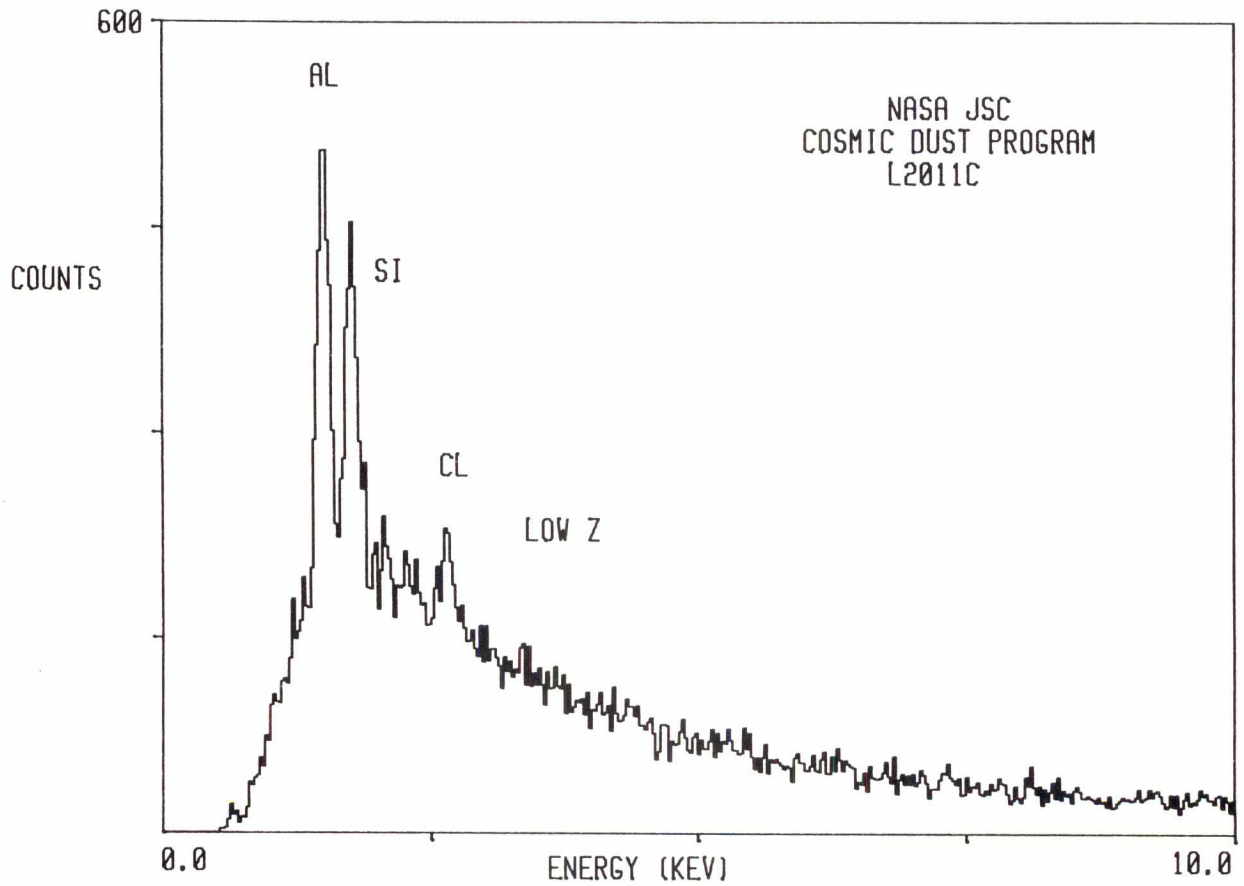

L2011 C 7

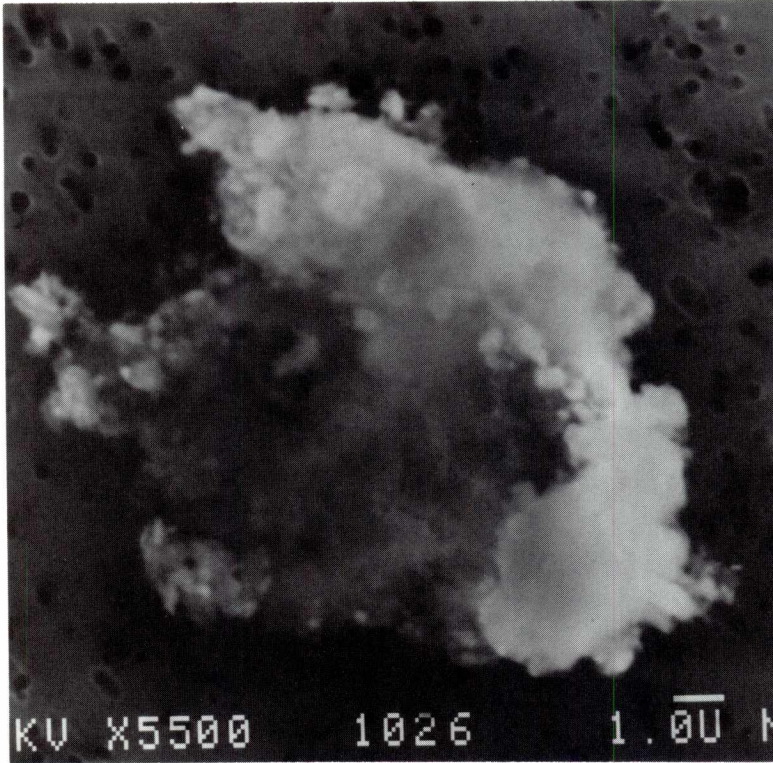

SIZE: 9x8
SHAPE: E
TRANS.: O
COLOR: Black
LUSTER: D
TYPE: TCA
COMMENTS:
Cluster 12

S-92-35877

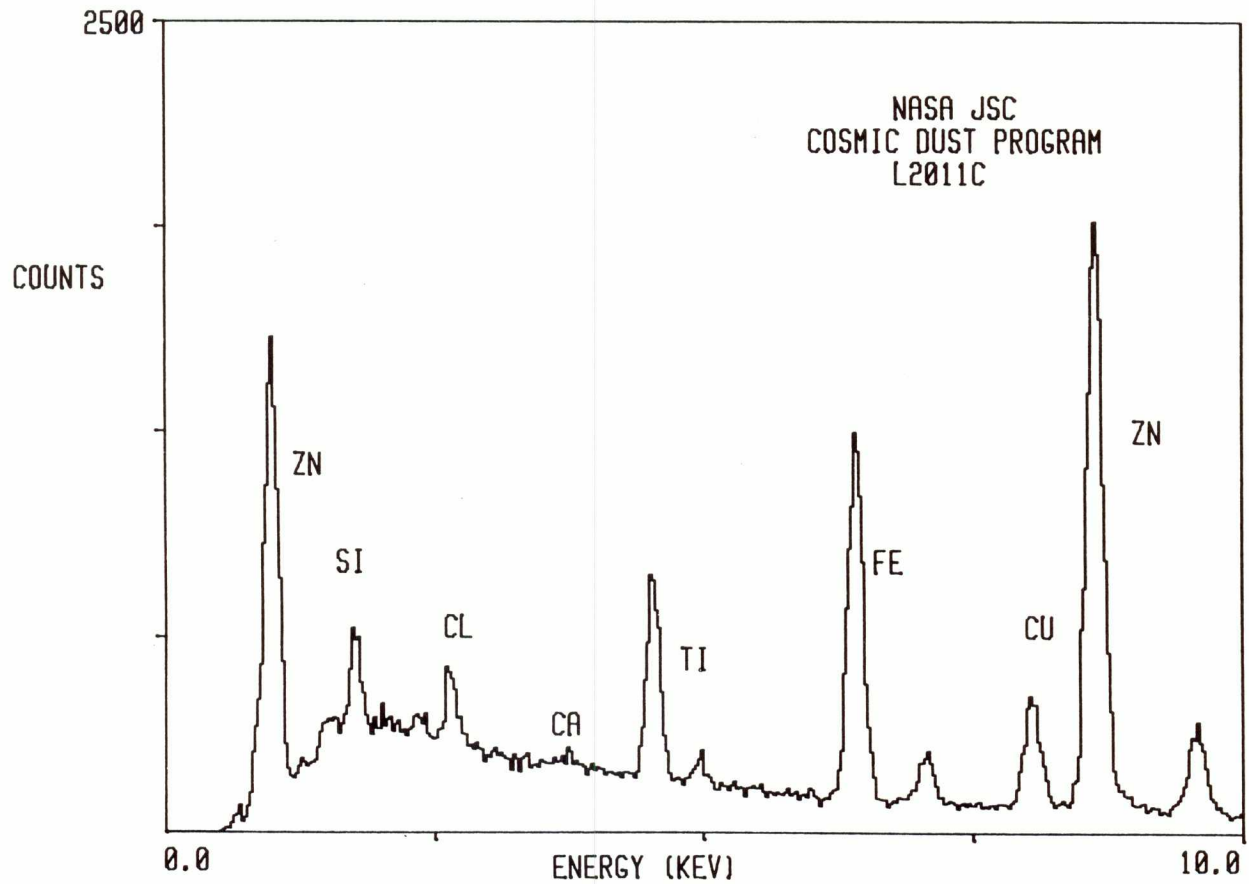

L2011 D 3

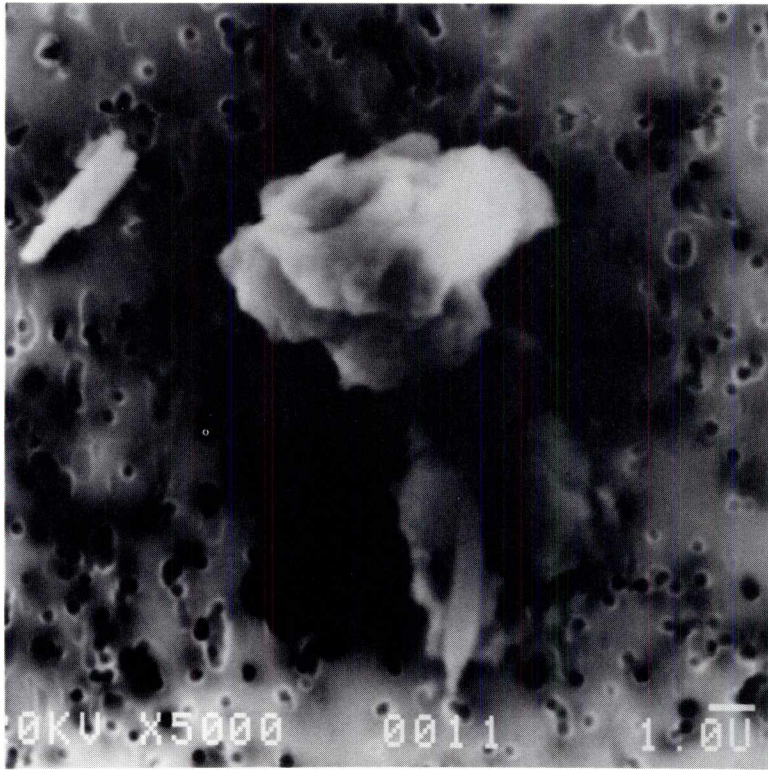

SIZE: 6x5
SHAPE: I
TRANS.: TL
COLOR: Orange
LUSTER: D
TYPE: TCA
COMMENTS:
Cluster 14

S-92-35868

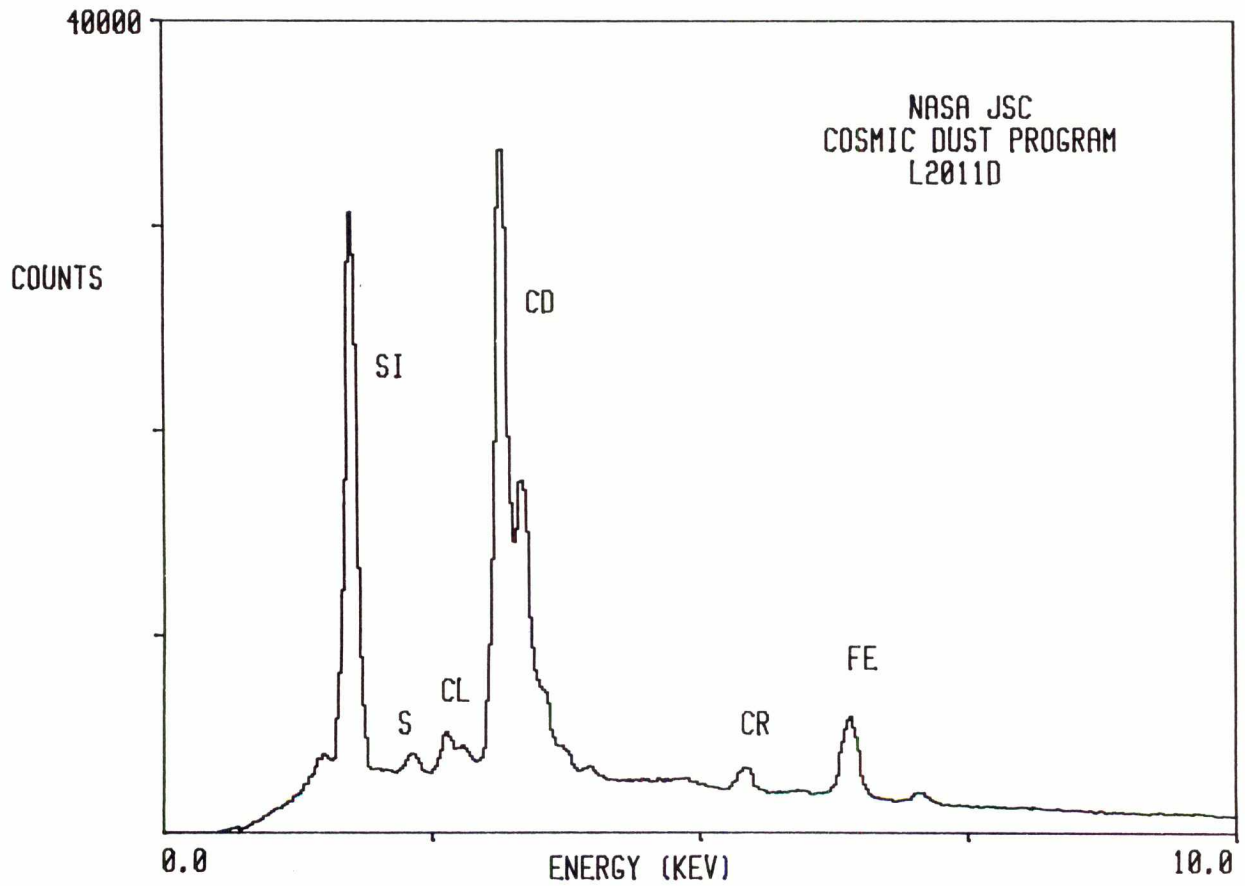

L2011 D 4

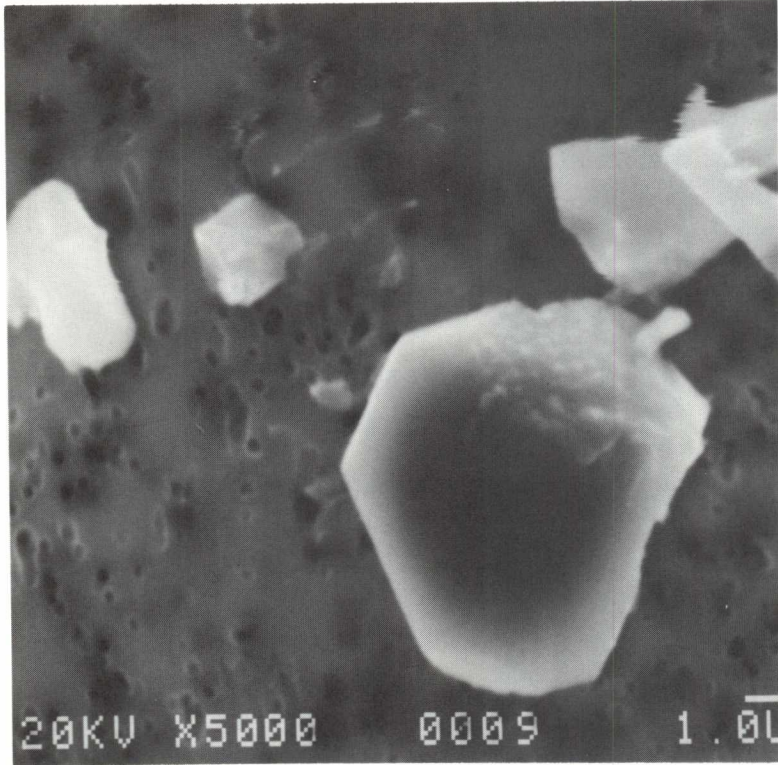

SIZE: 7x6
SHAPE: E
TRANS.: TL
COLOR: Orange
LUSTER: D
TYPE: TCA
COMMENTS:
Cluster 14

S-92-35869

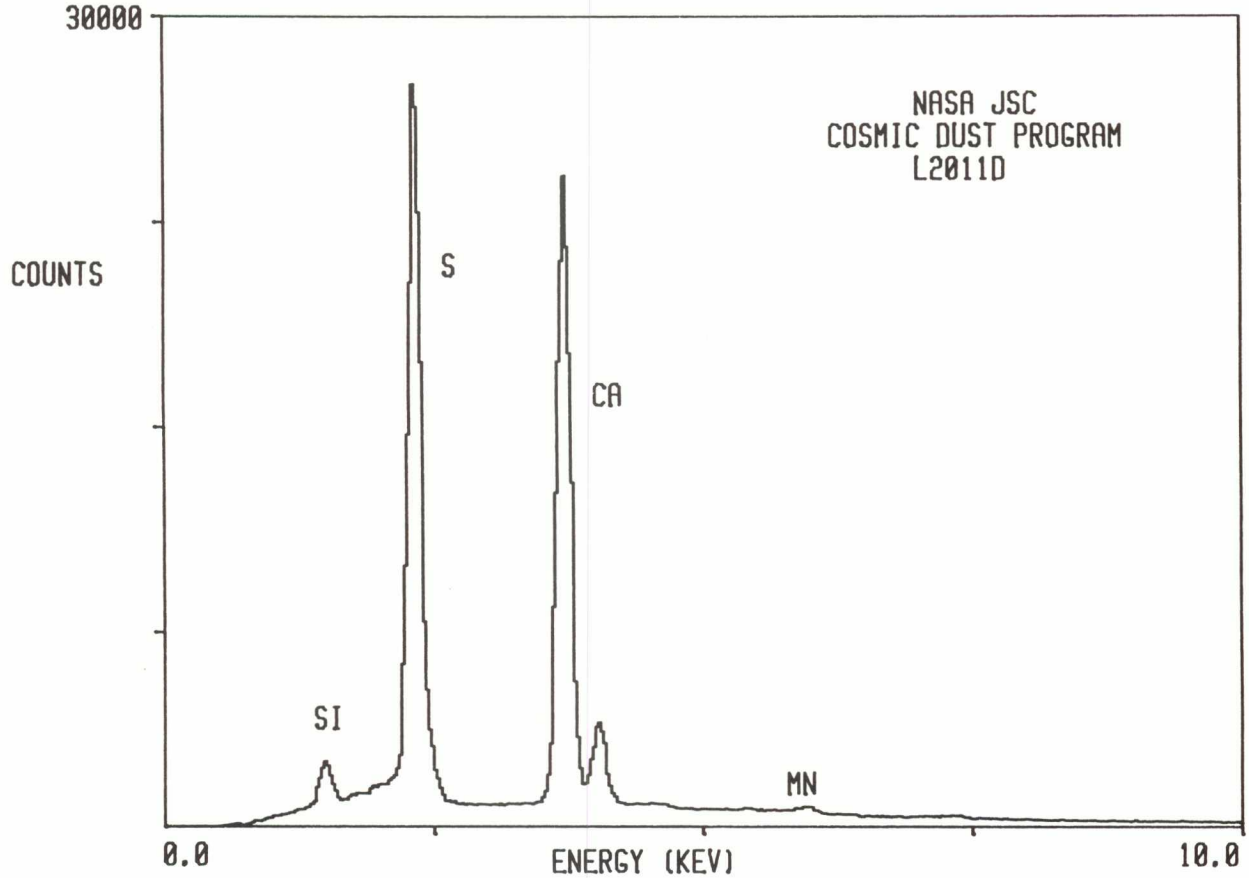

L2011 E 3

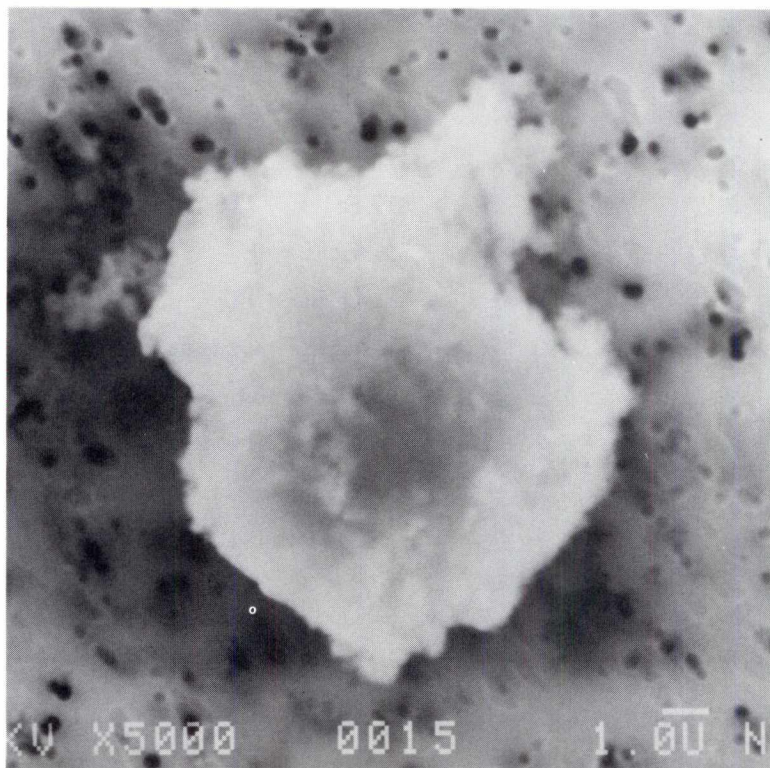

SIZE: 16x13
SHAPE: E
TRANS.: O
COLOR: Silver
LUSTER: M
TYPE: TCA
COMMENTS:
Cluster 18

S-92-35861

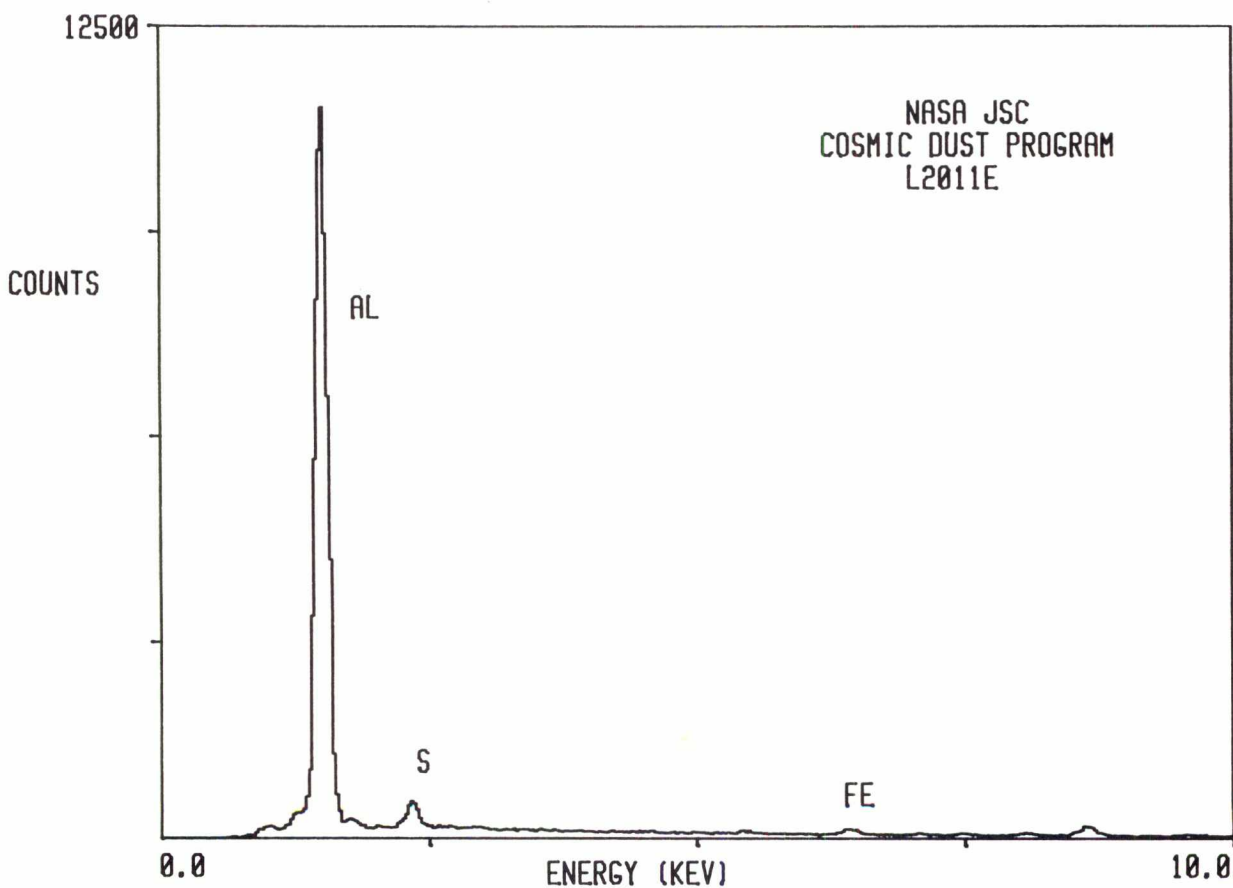

L2011 E 4

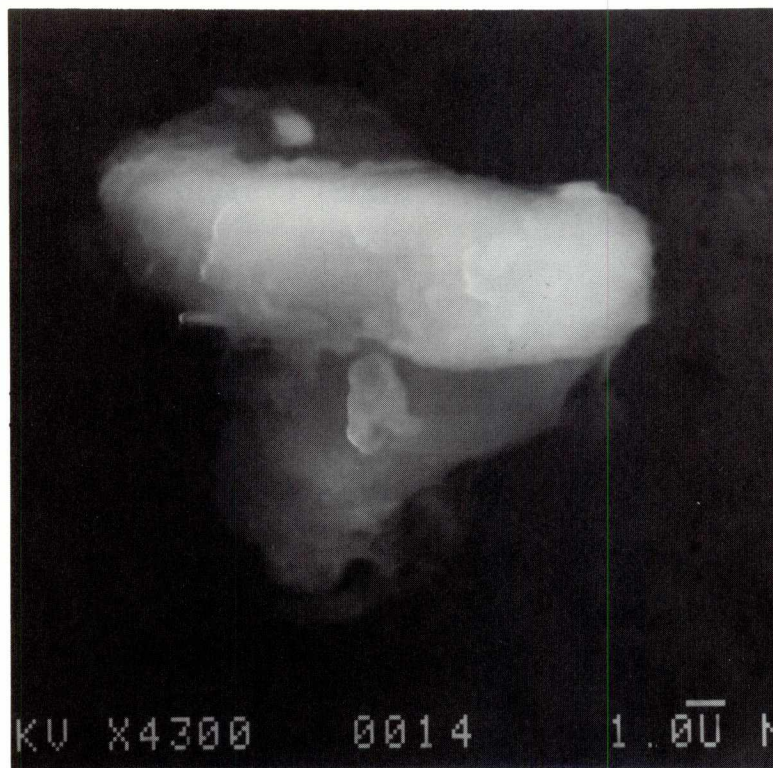

SIZE: 18x15
SHAPE: E
TRANS.: O
COLOR: White to Black
LUSTER: R/M
TYPE: TCA
COMMENTS:
Cluster 18

S-92-35862

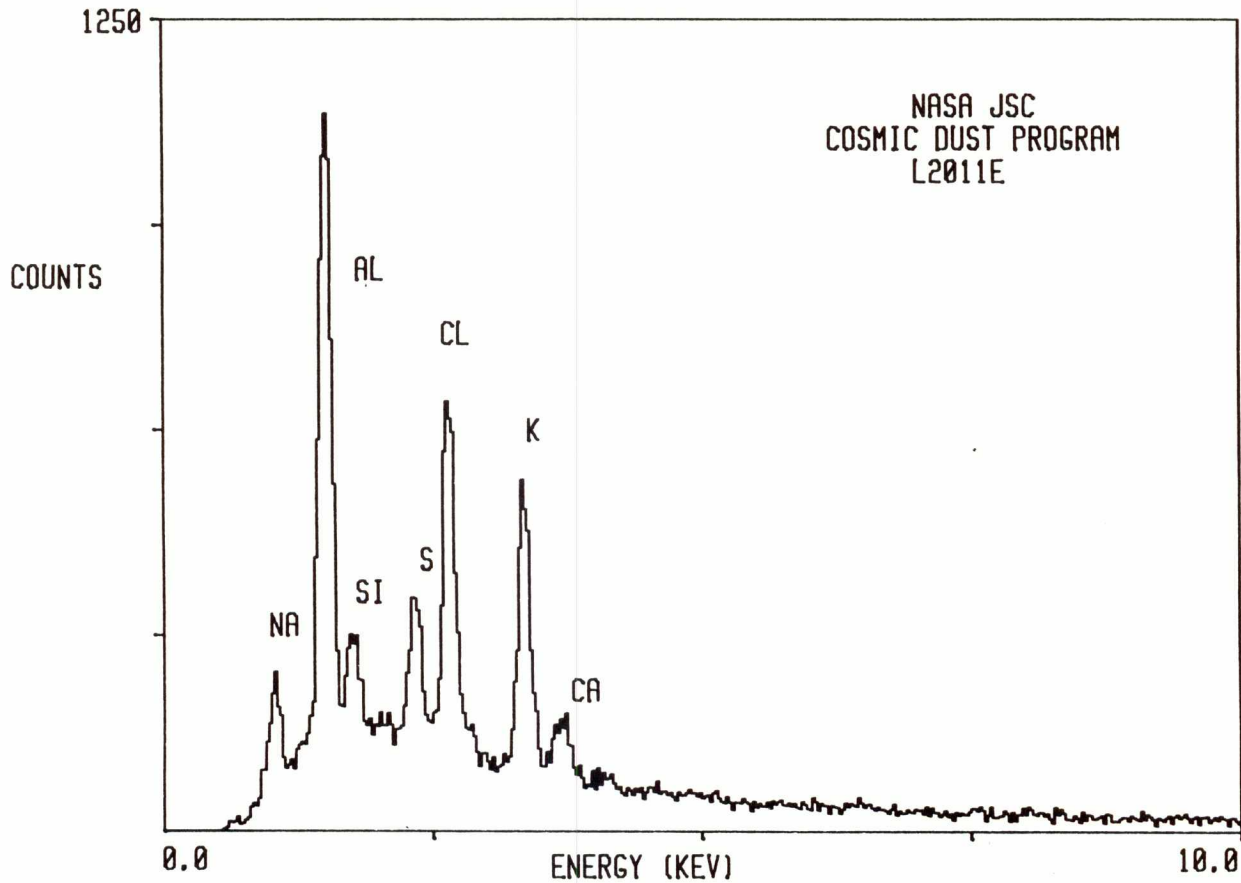

L2011 E 5

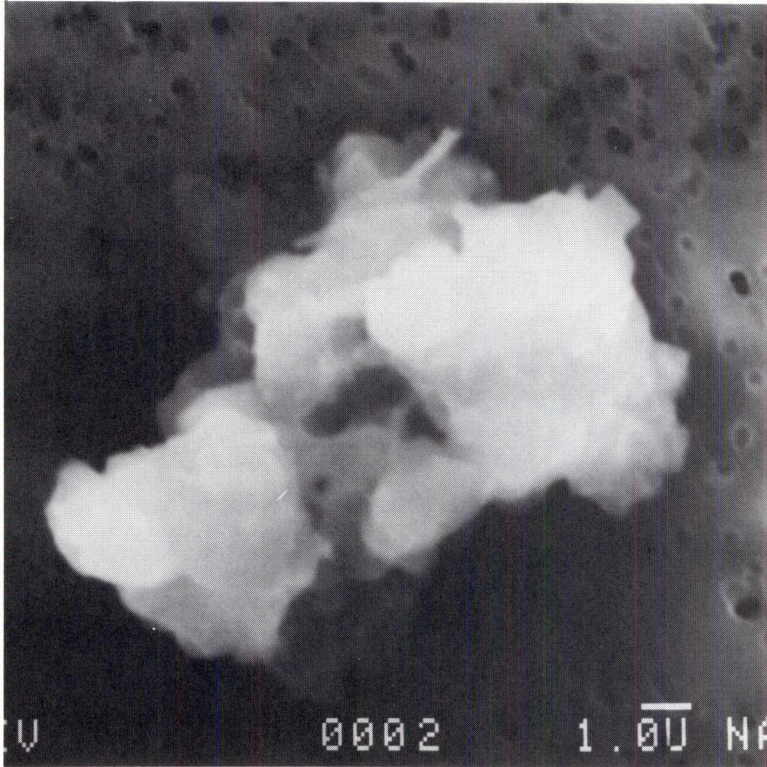

SIZE: 15x10
SHAPE: E
TRANS.: O
COLOR: White
LUSTER: D
TYPE: TCA

COMMENTS:
Cluster 19

S-92-35863

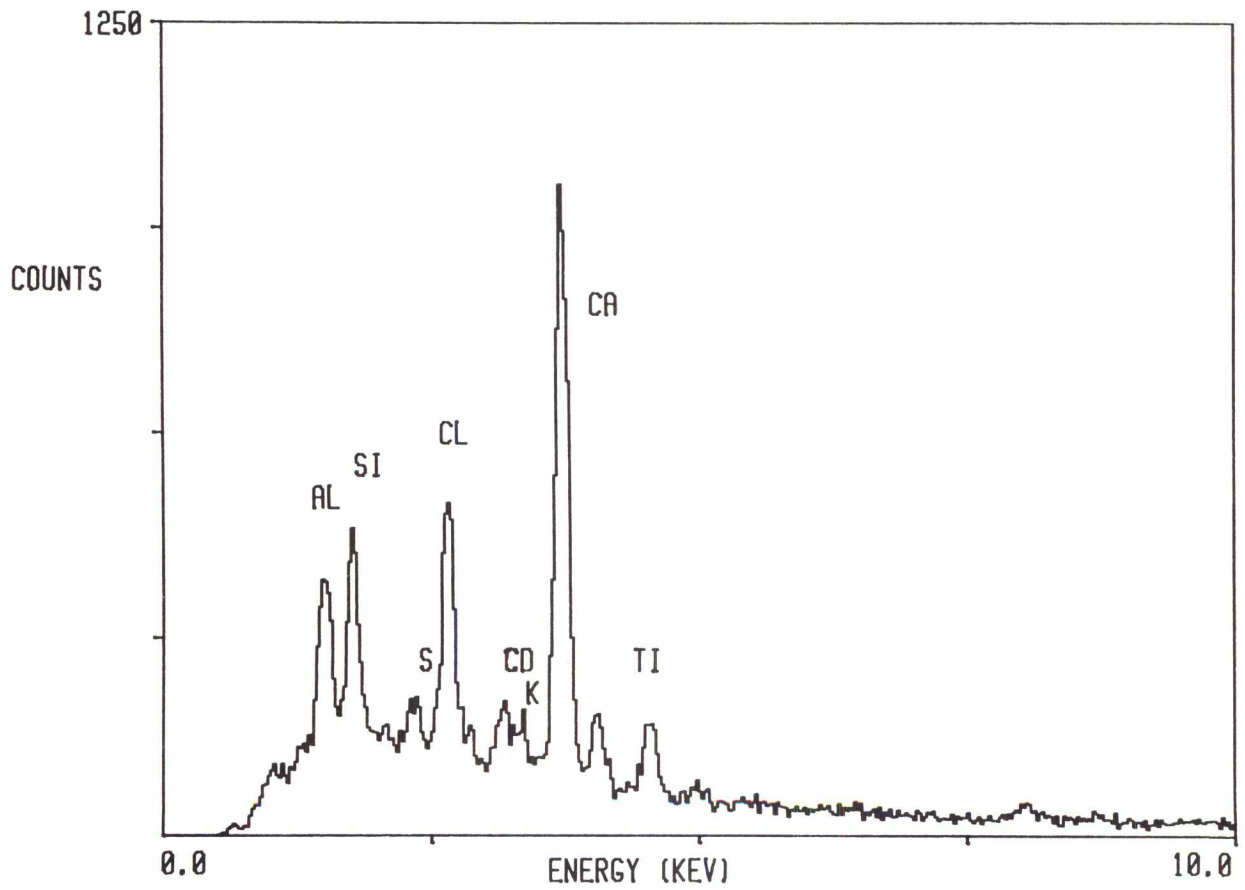

L2011 E 6

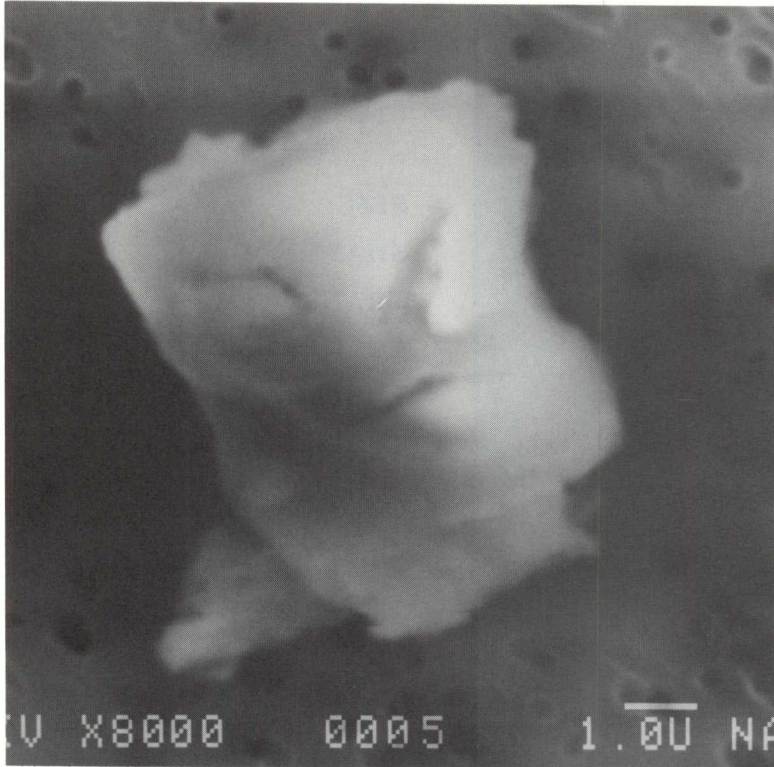

SIZE: 6
SHAPE: I
TRANS.: O
COLOR: Silver
LUSTER: M
TYPE: TCA
COMMENTS:
Cluster 20

S-92-35864

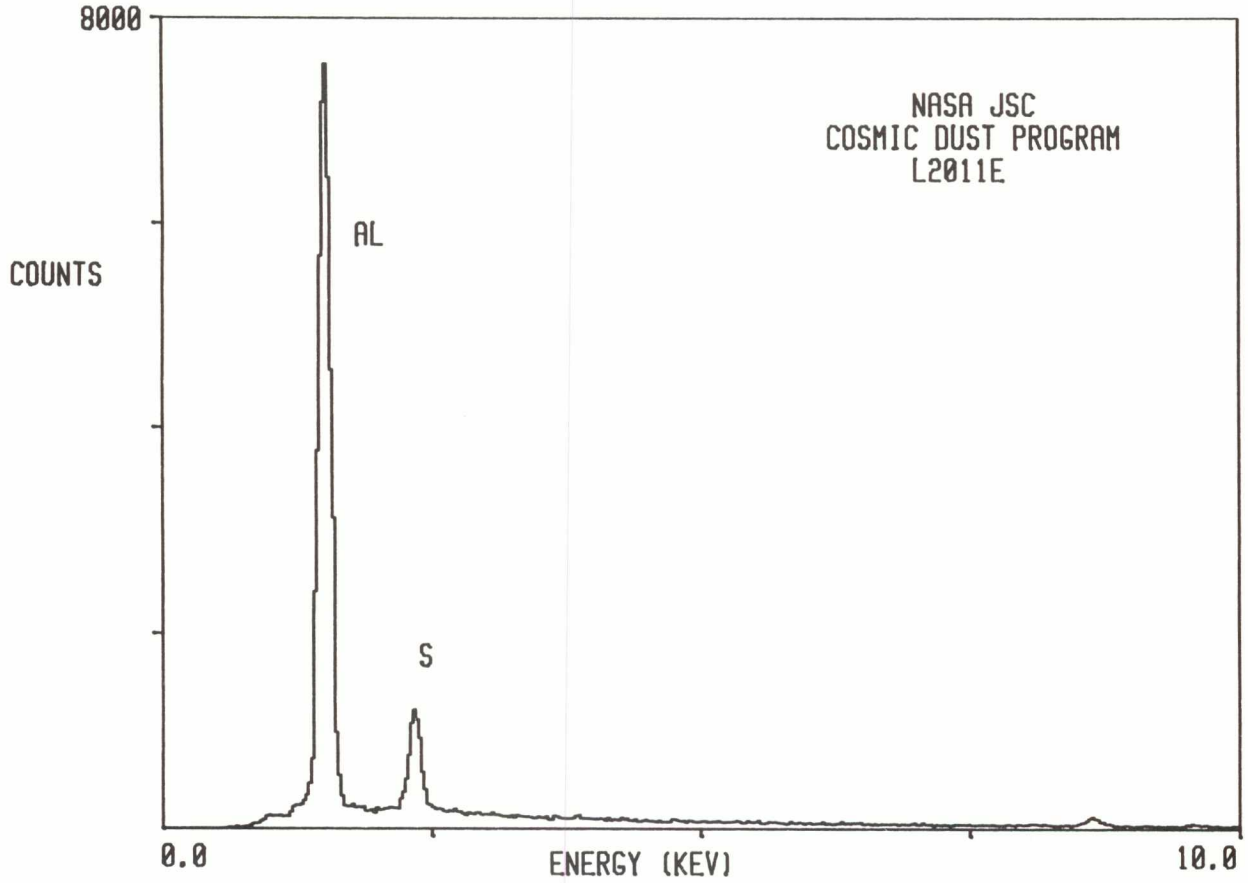

L2011 E 7

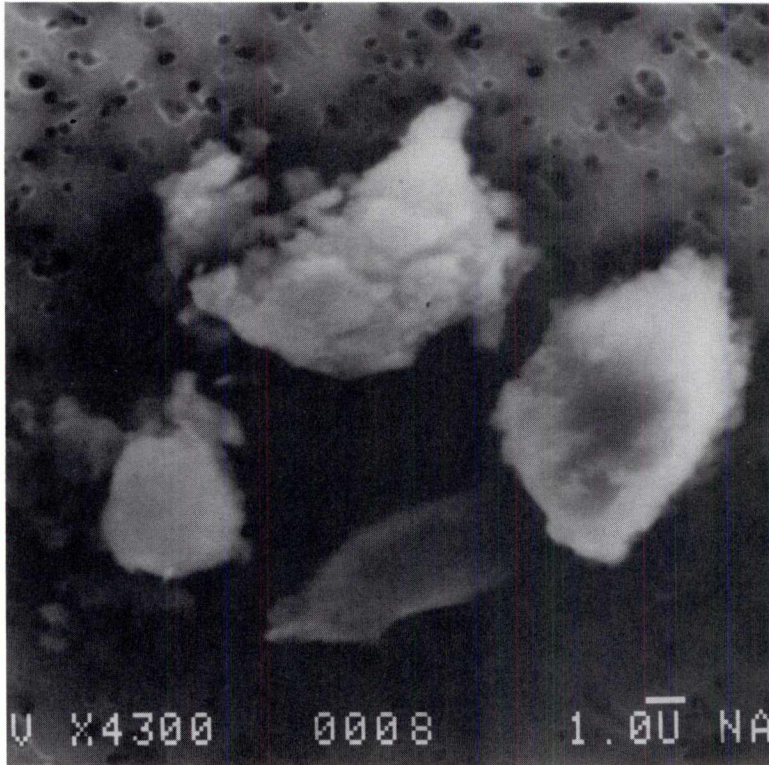

SIZE: 7x5
SHAPE: I
TRANS.: O
COLOR: Silver
LUSTER: M
TYPE: TCA

COMMENTS:
Cluster 20.
Cluster measures
7x5 microns

S-92-35865

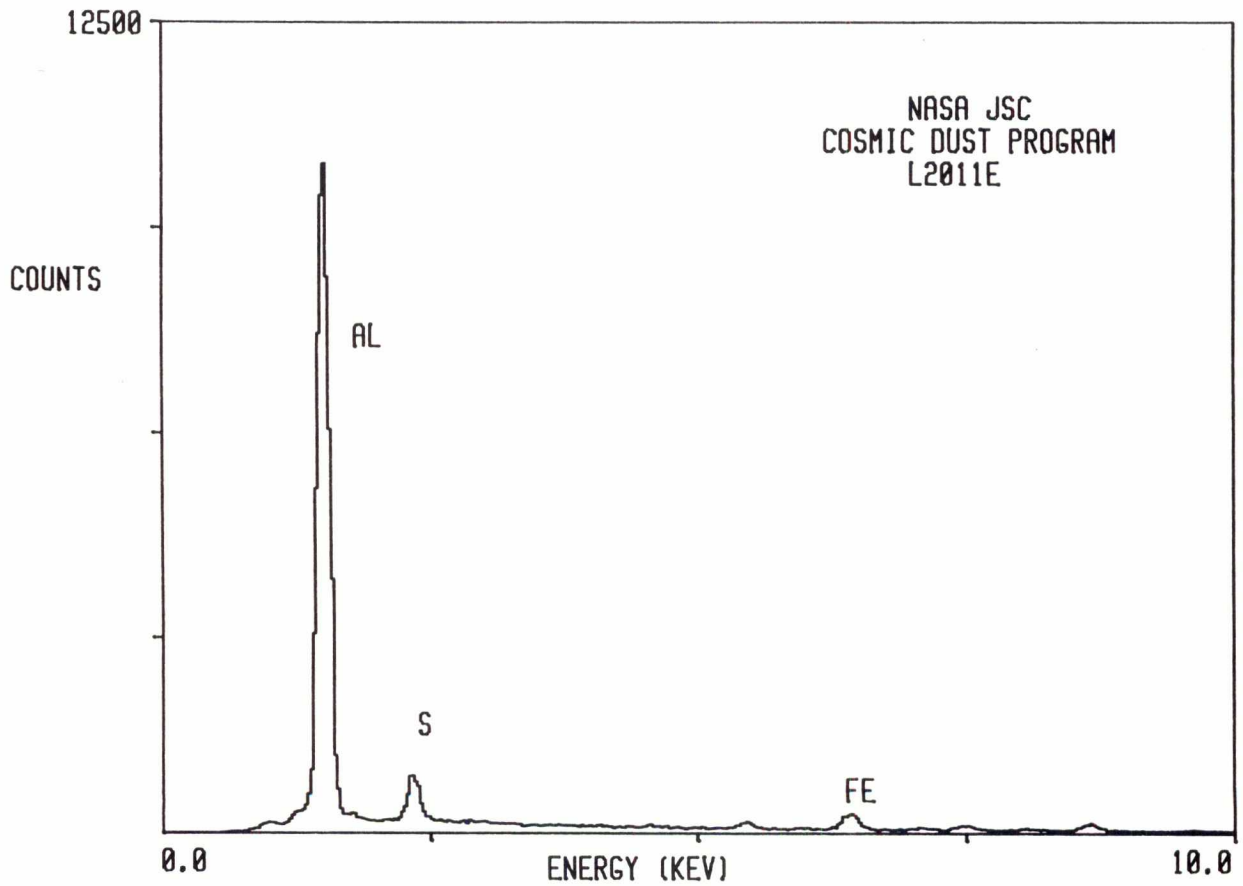

L2011 F 3

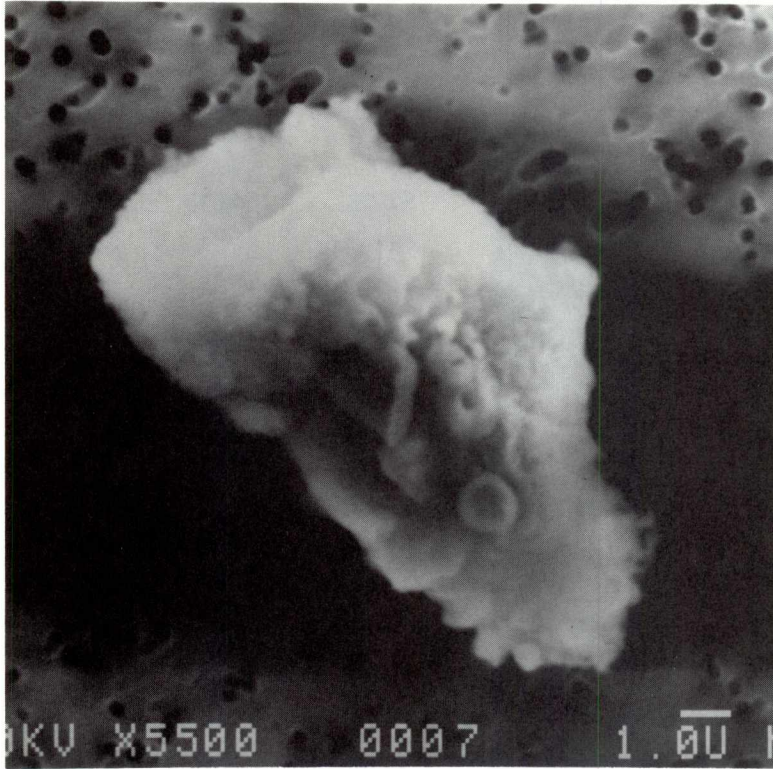

SIZE: 13x7
SHAPE: I
TRANS.: O
COLOR: Colorless to Black
LUSTER: D
TYPE: TCA
COMMENTS:
Cluster 23

S-92-35858

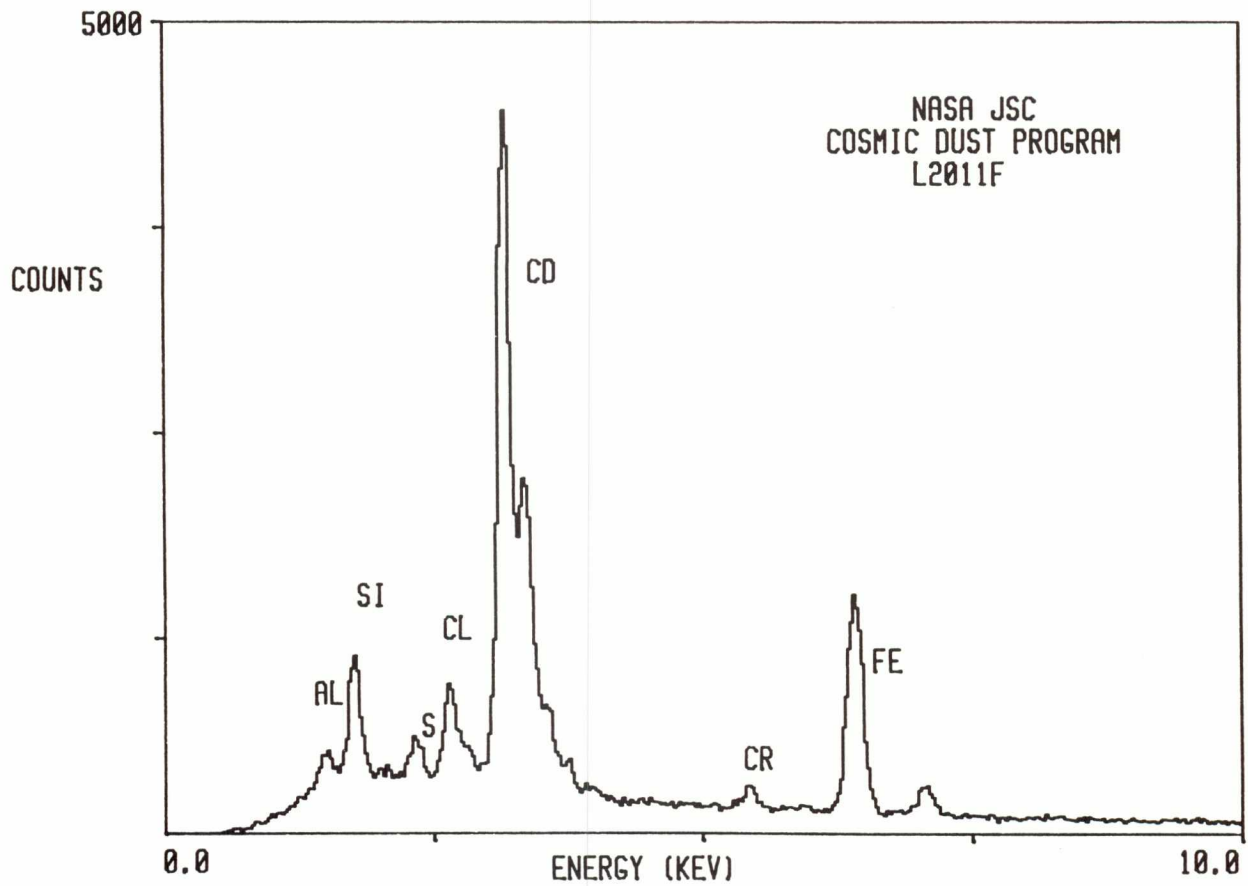

L2011 G 3

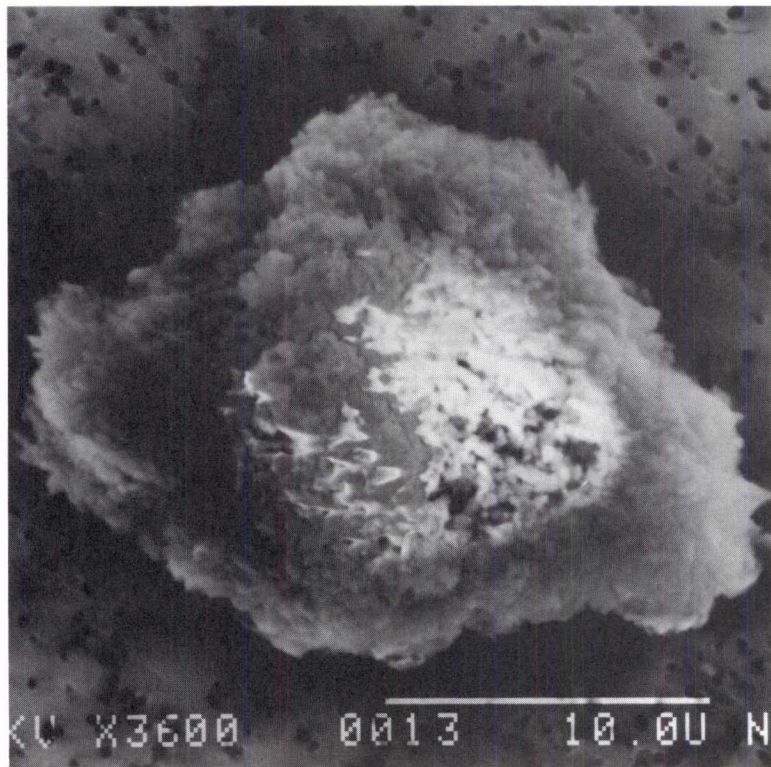

SIZE: 24x20
SHAPE: E
TRANS.: O
COLOR: White
LUSTER: D
TYPE: TCA
COMMENTS:

S-92-35846

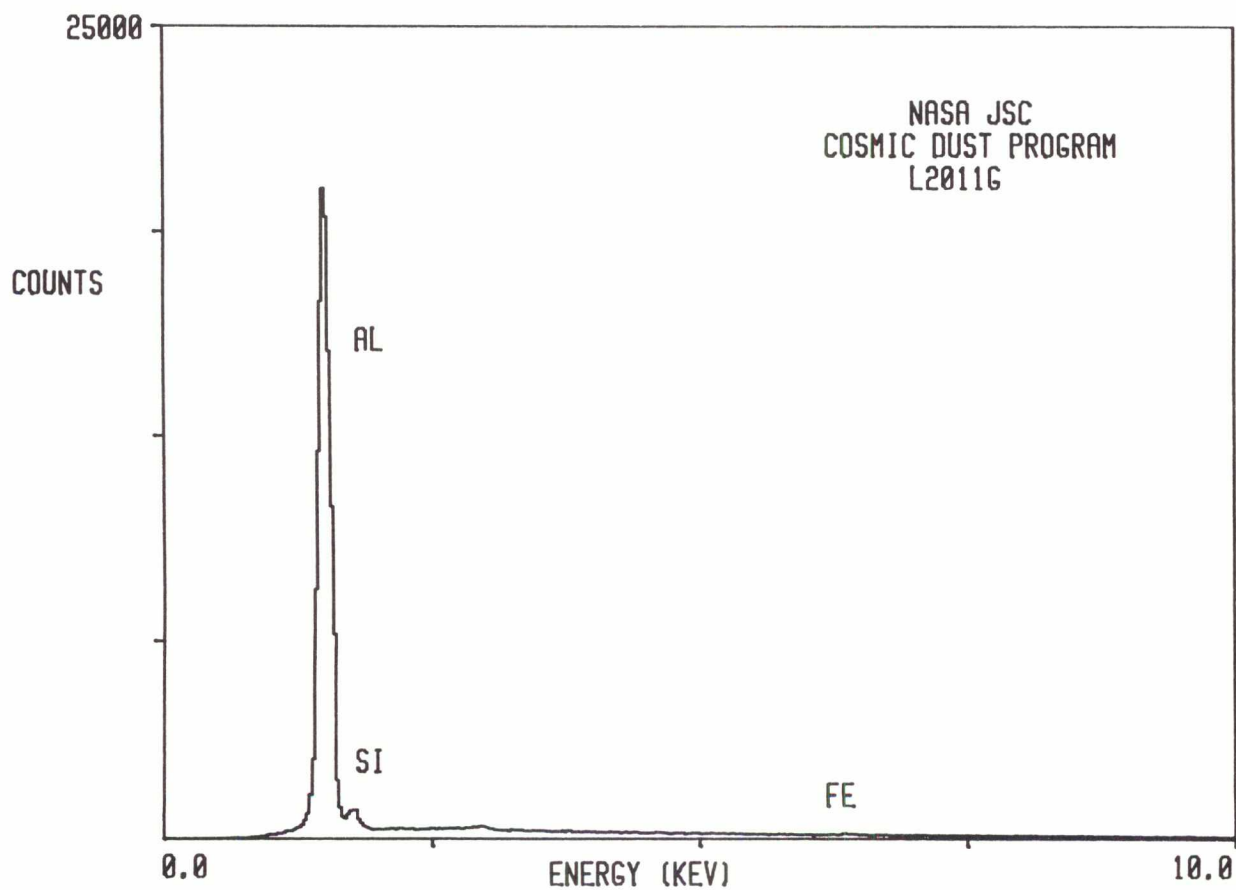

L2011 G 4

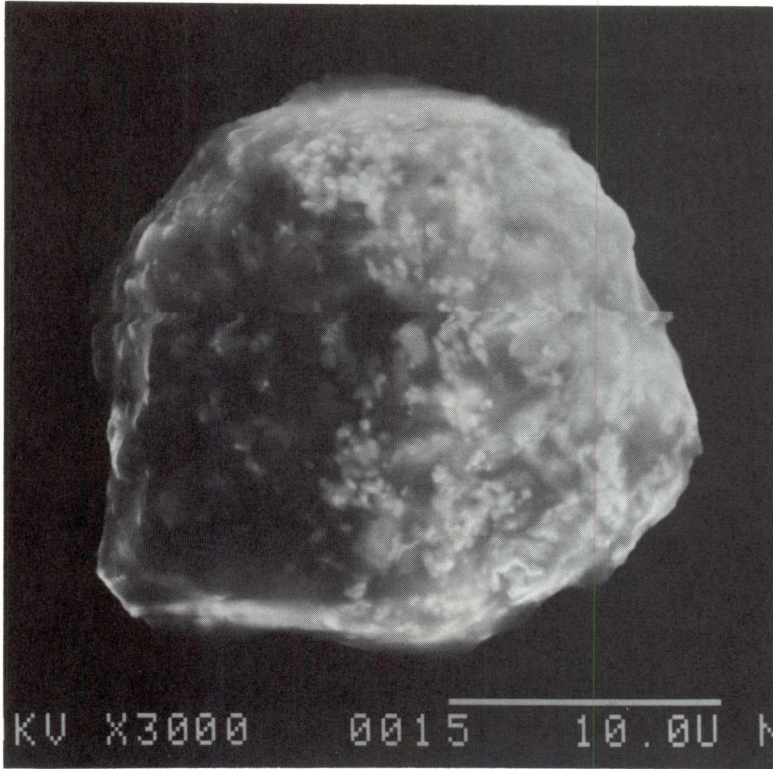

SIZE: 24
SHAPE: S
TRANS.: TL
COLOR: White
LUSTER: D
TYPE: TCA
COMMENTS:

S-92-35847

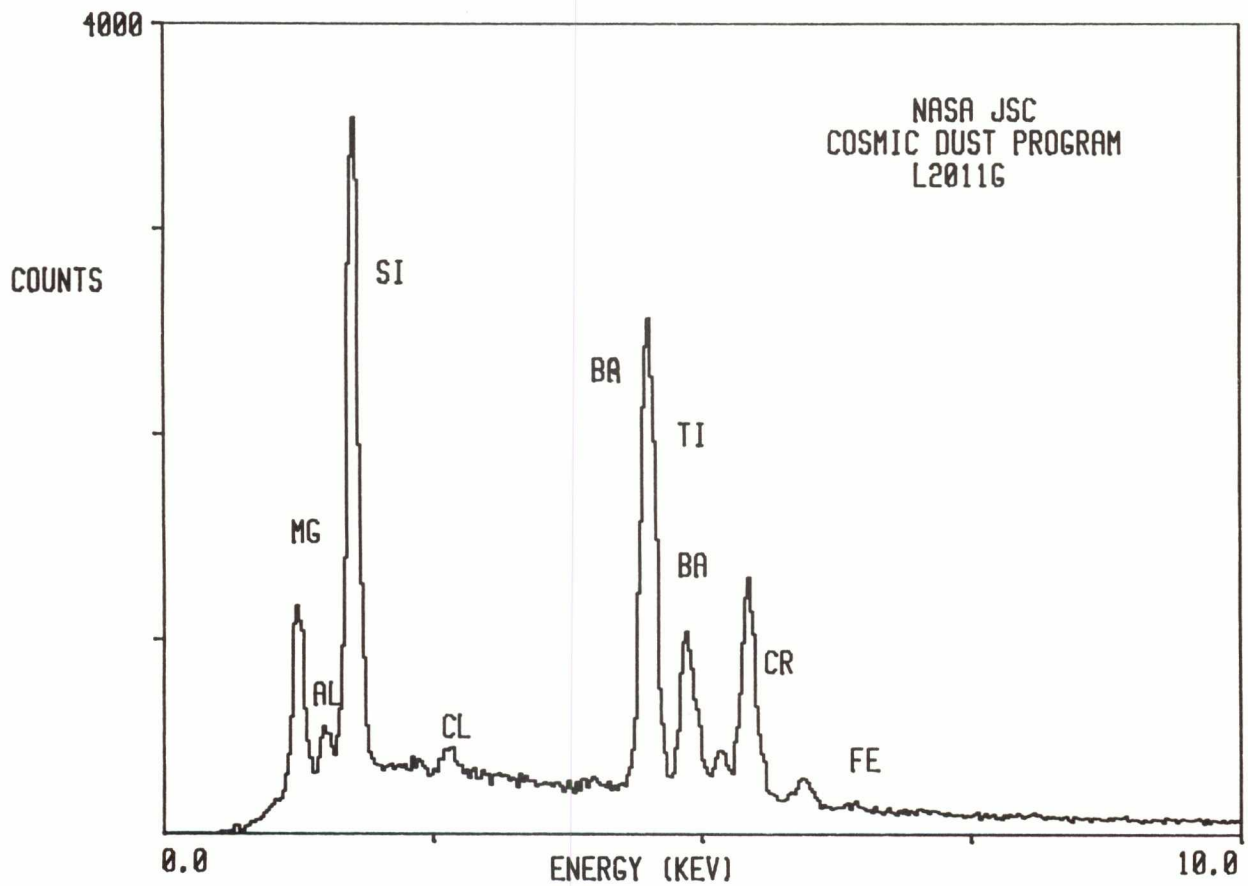

L2011 G 5



SIZE: 68x48

SHAPE: E

TRANS.: TL

COLOR: White

LUSTER: D/V

TYPE: TCA

COMMENTS:

S-92-35848

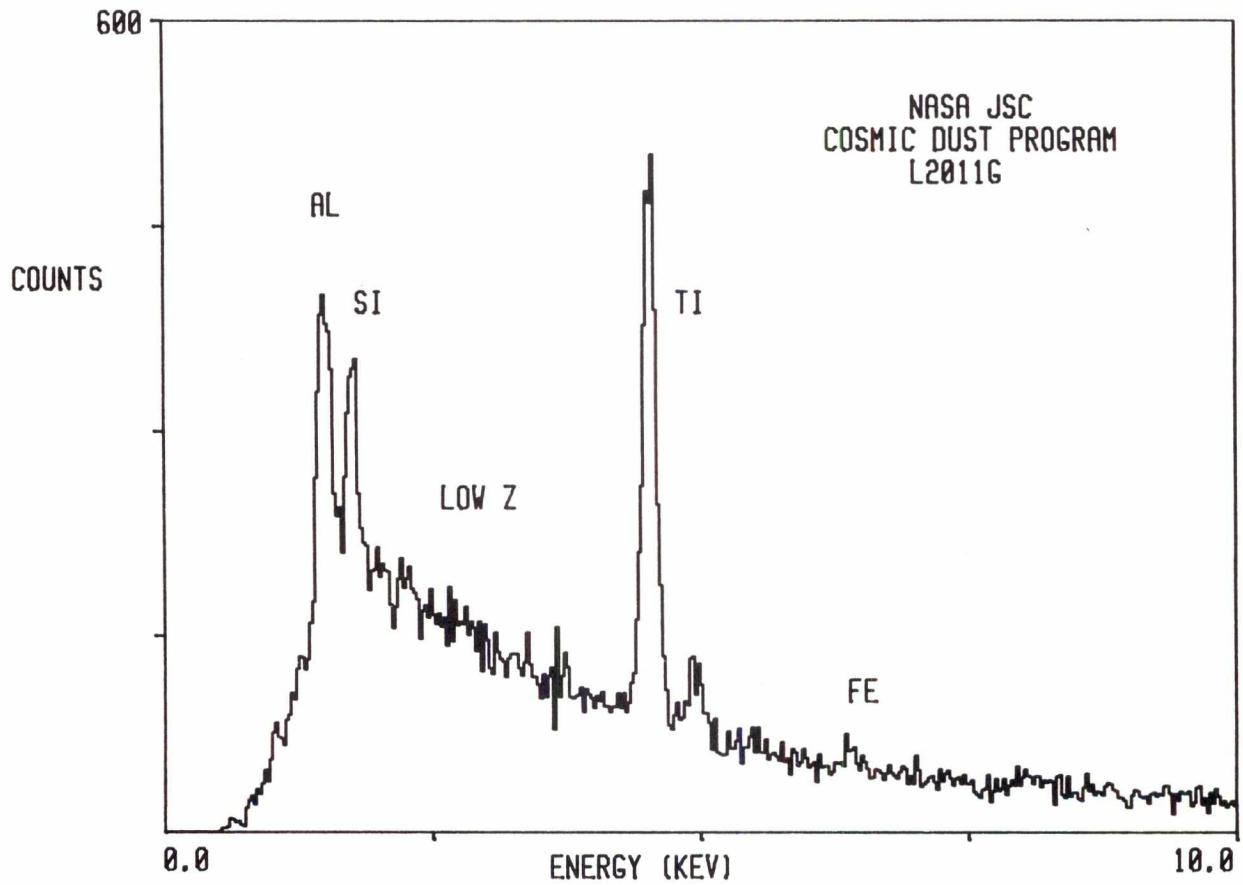

L2011 G 8

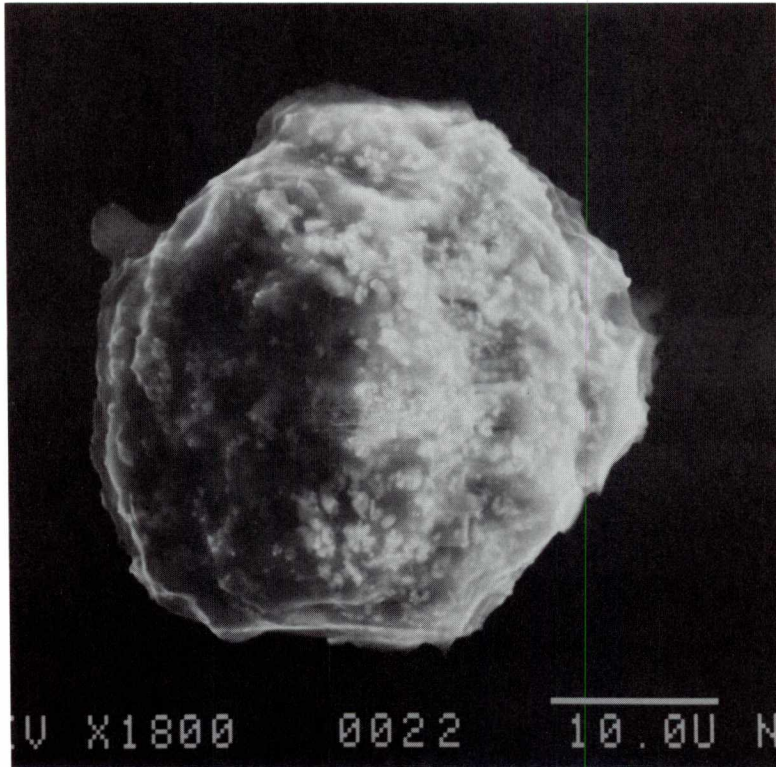

SIZE: 37
SHAPE: S
TRANS.: TL
COLOR: White
LUSTER: V
TYPE: TCA
COMMENTS:

S-92-25851

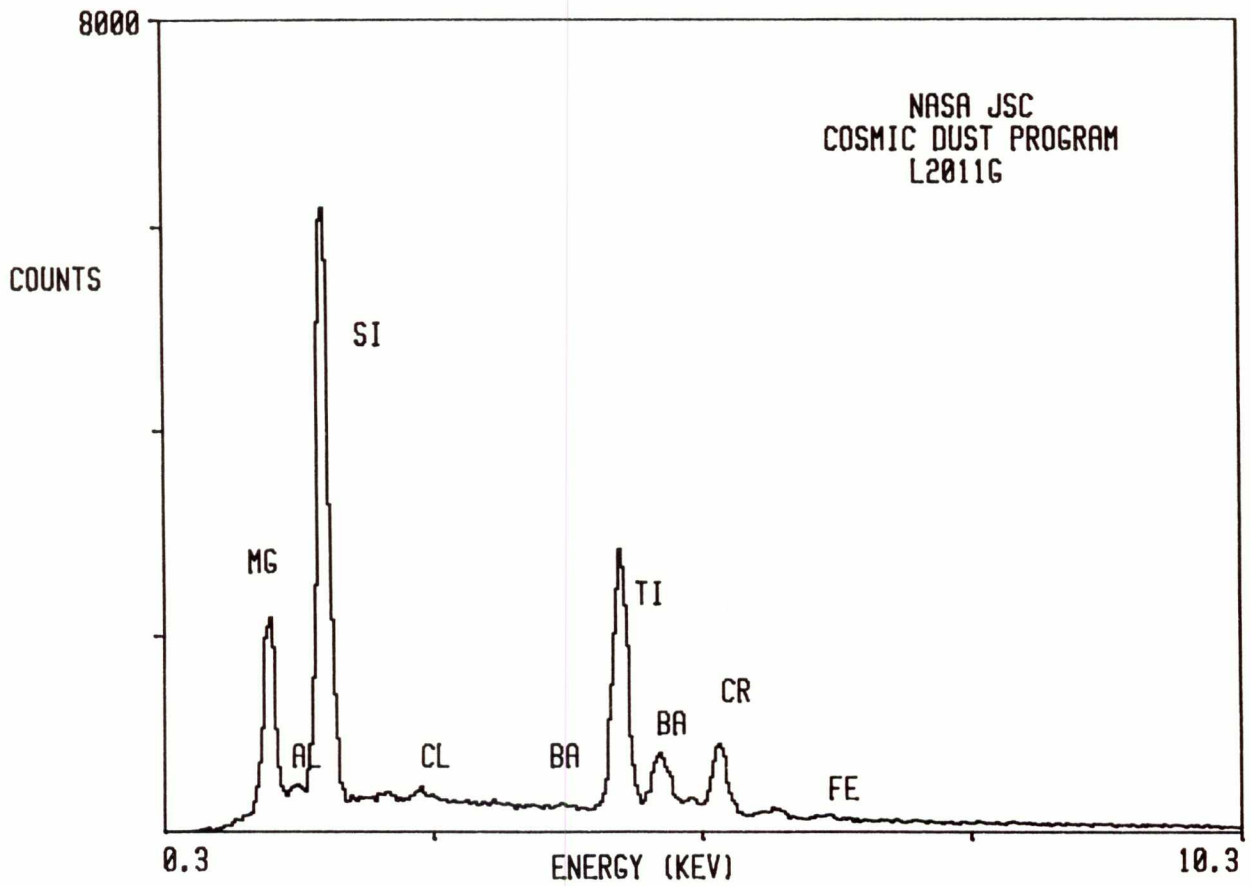

L2011 G 9

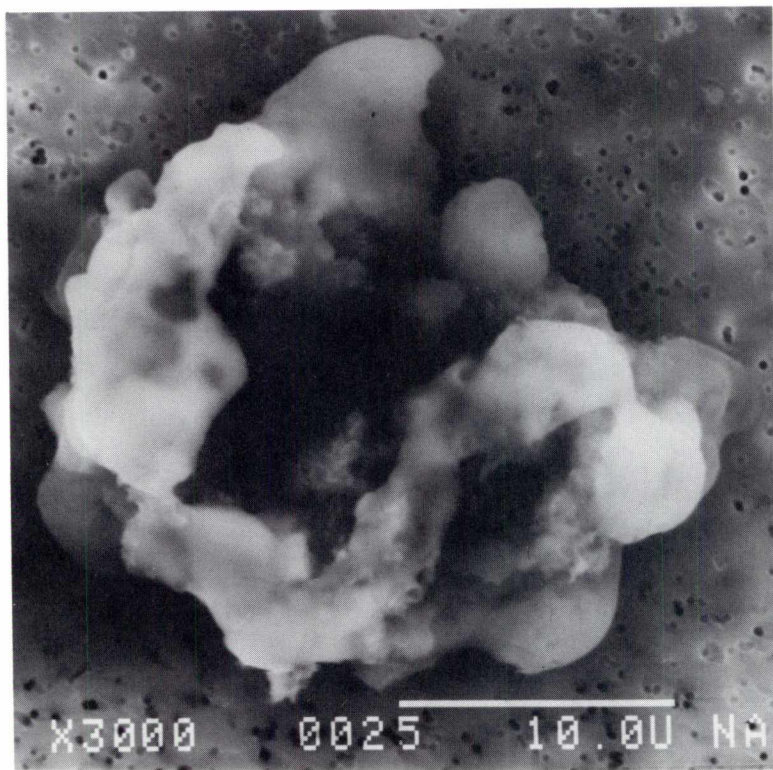

SIZE: 25x20
SHAPE: E
TRANS.: TL
COLOR: Colorless
LUSTER: V
TYPE: TCA
COMMENTS:

S-92-35852

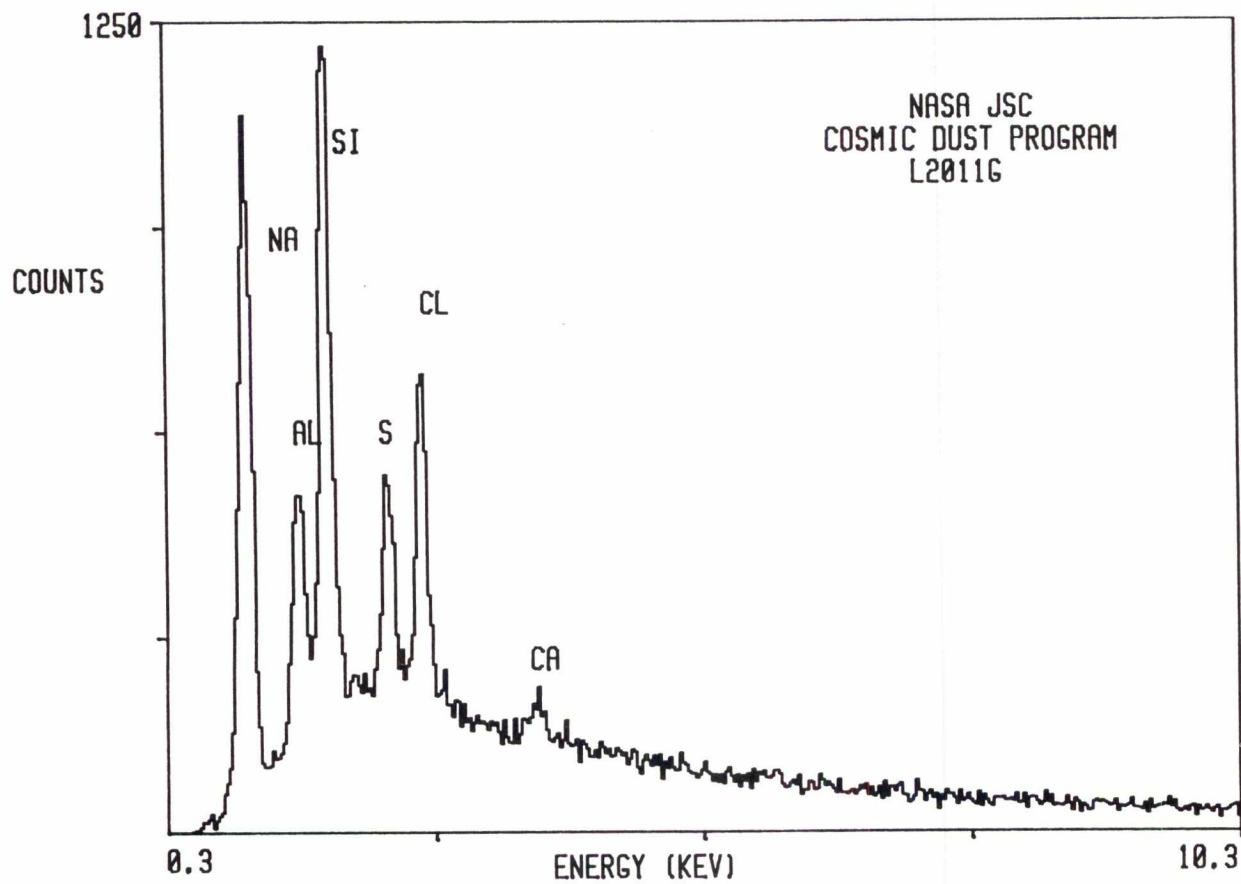

L2011 G 10

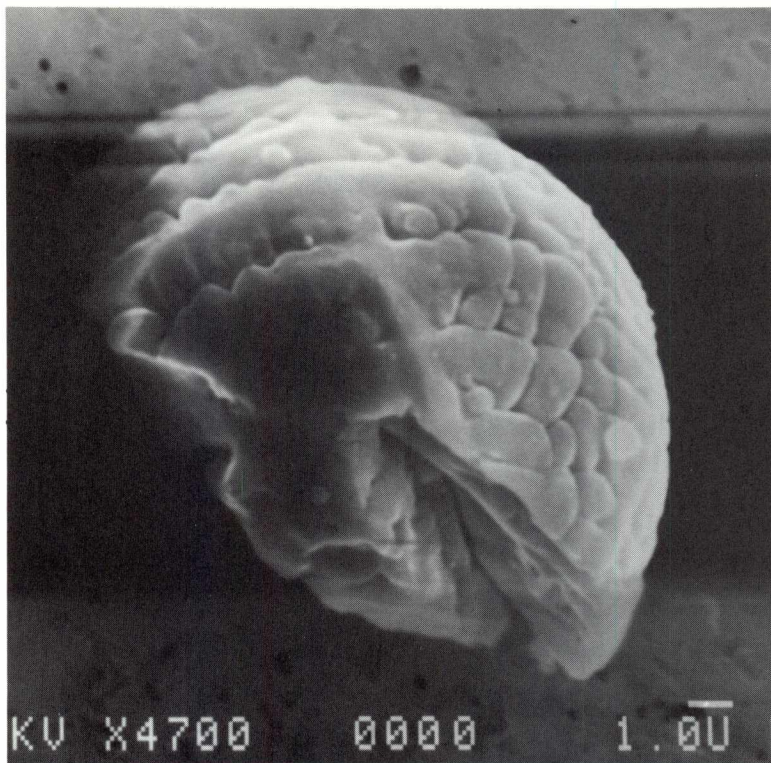

SIZE: 16
SHAPE: S
TRANS.: TL
COLOR: White
LUSTER: V
TYPE: TCA
COMMENTS:

S-92-35853

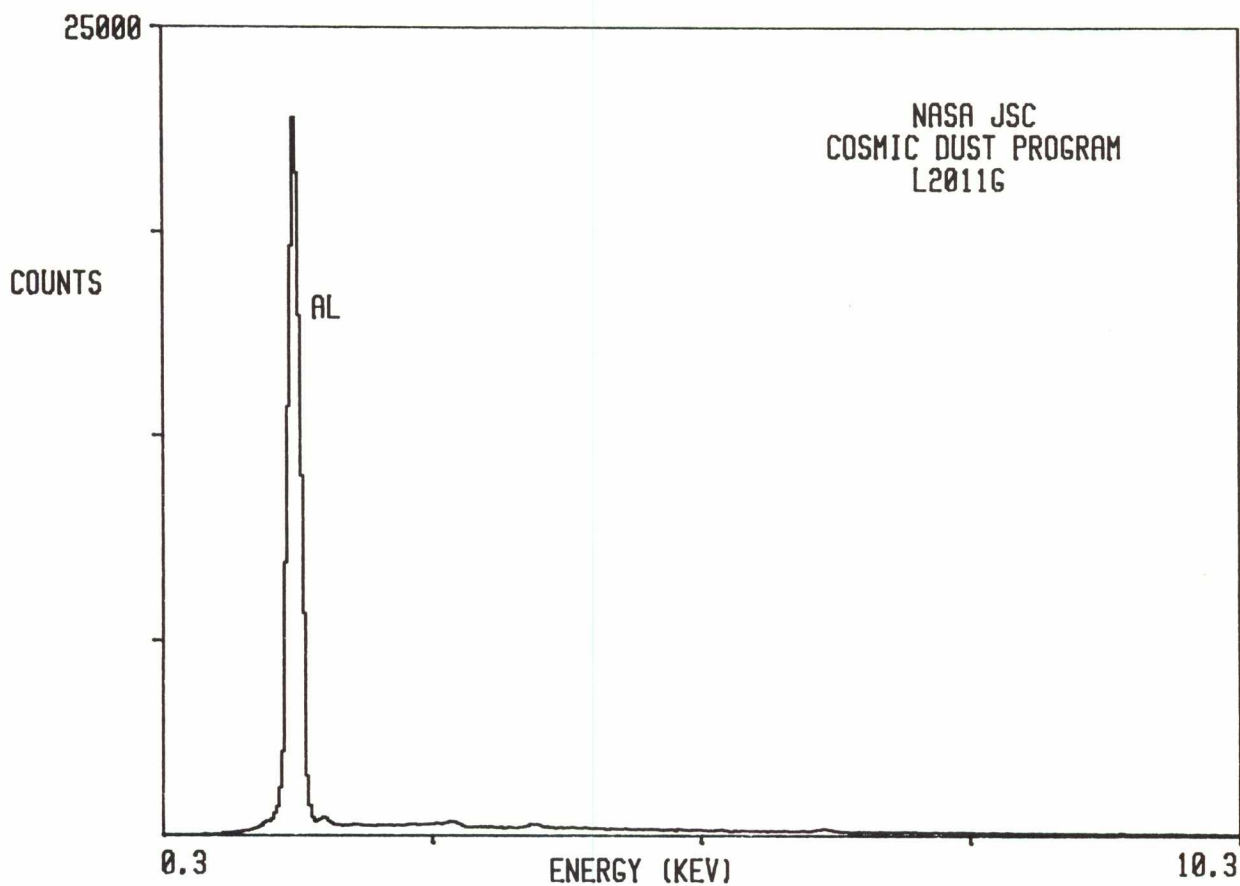

L2011 G 11

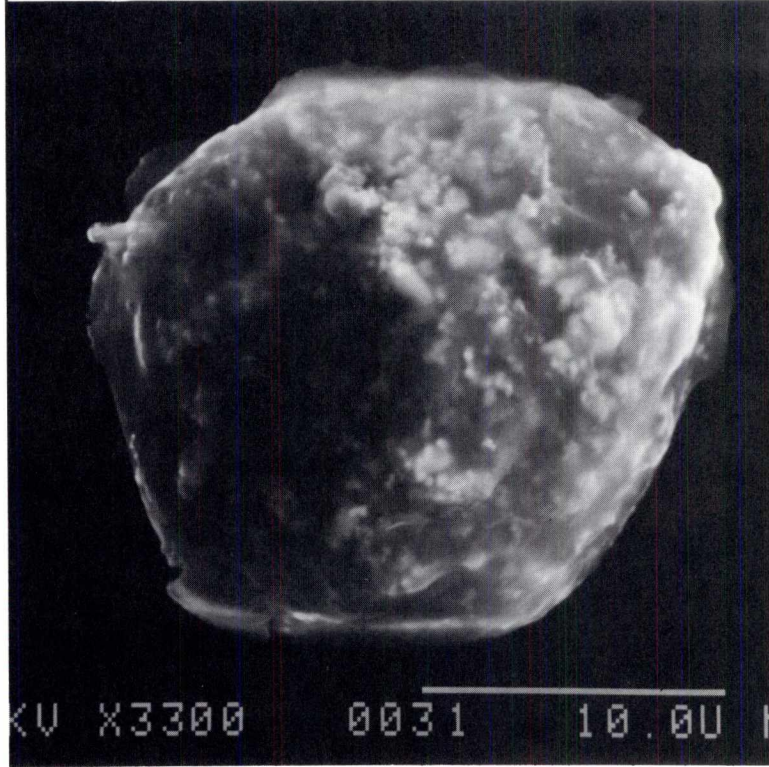

SIZE: 20
SHAPE: E/S
TRANS.: TL
COLOR: White
LUSTER: V
TYPE: TCA
COMMENTS:

S-92-35854

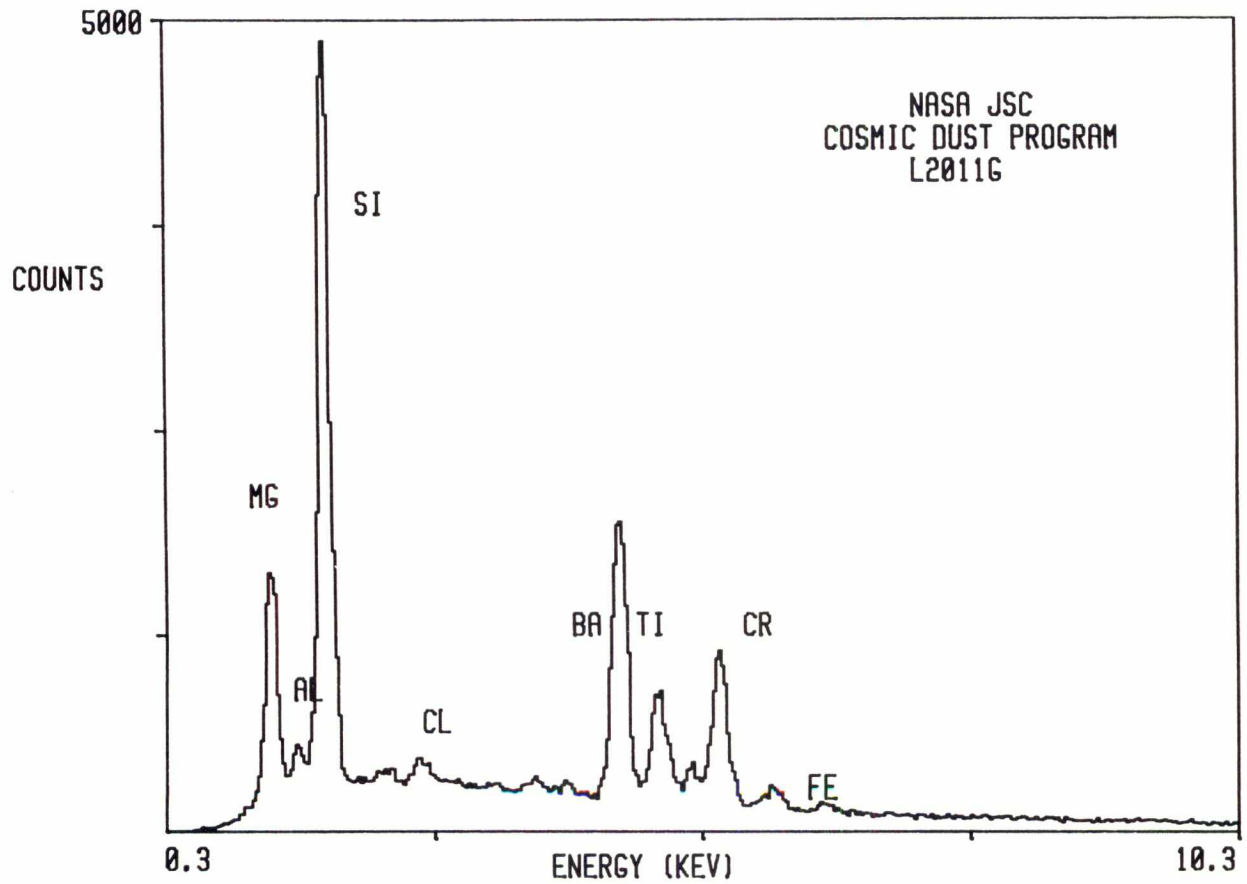

L2011 G 12

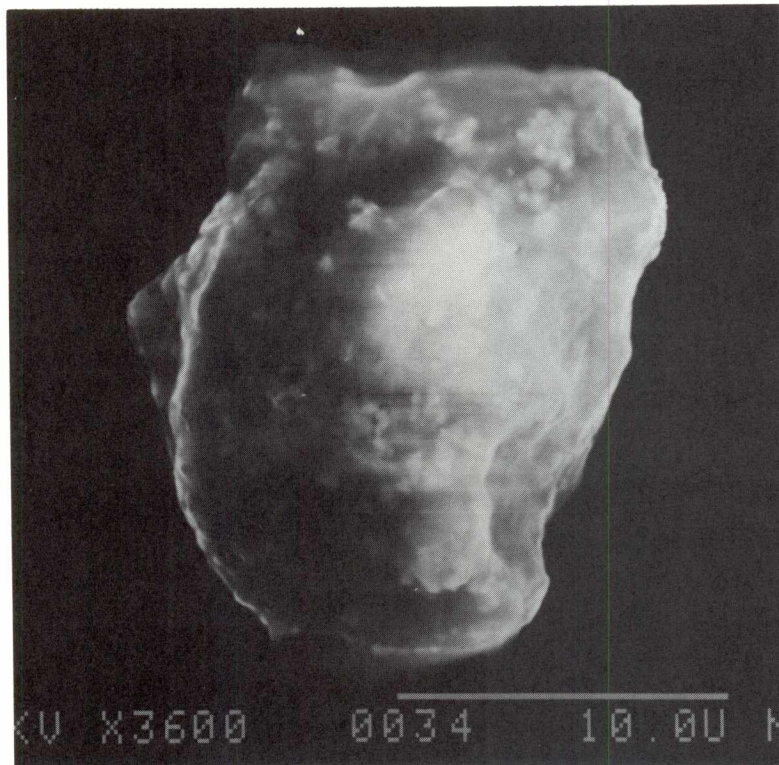

SIZE: 20
SHAPE: E/S
TRANS.: TL
COLOR: White
LUSTER: V
TYPE: TCA
COMMENTS:

S-92-35855

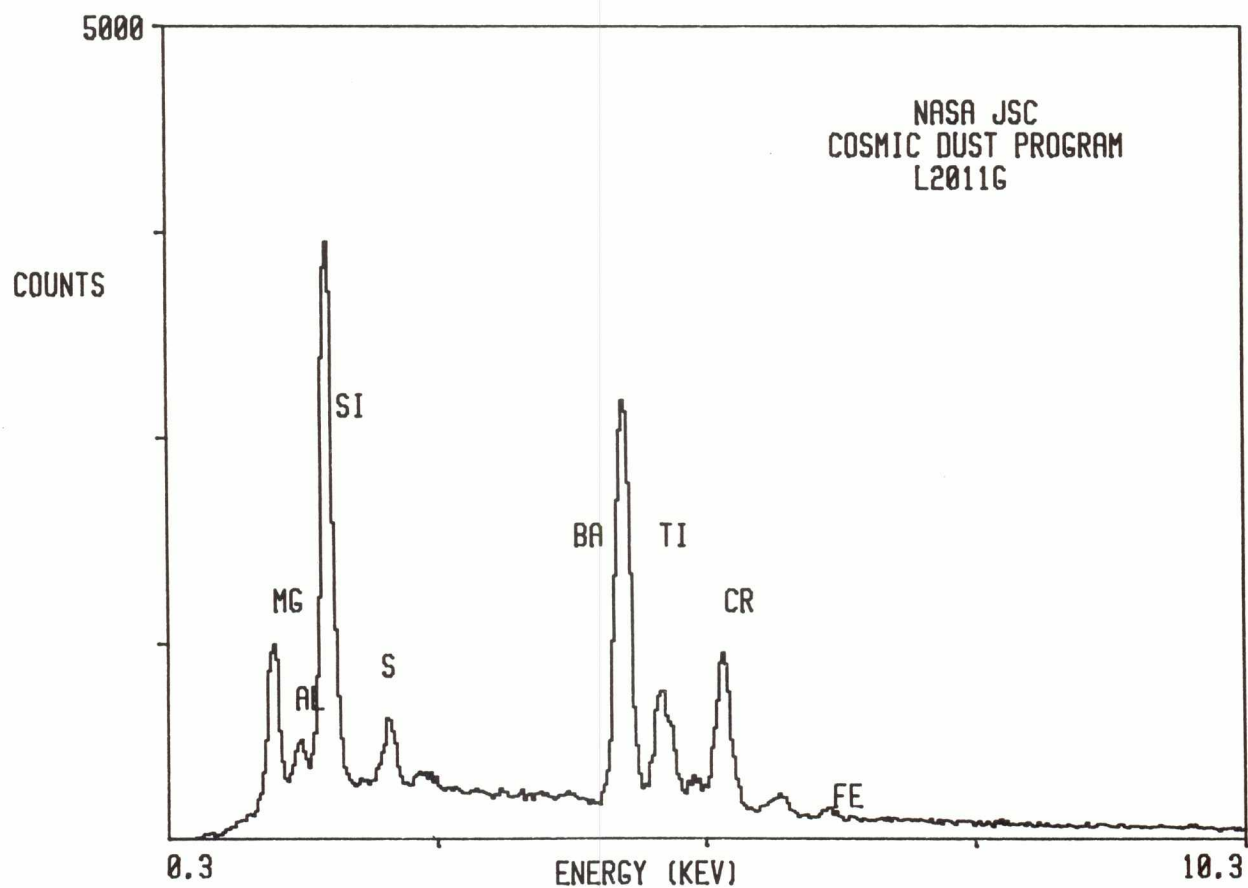

L2011 H 1

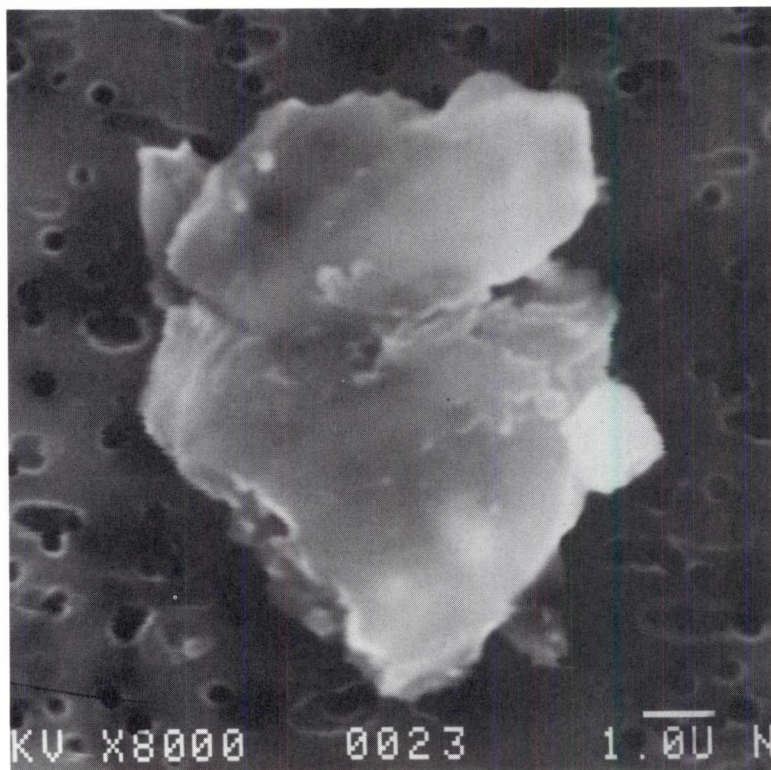

SIZE: 8
SHAPE: I
TRANS.: O
COLOR: Silver
LUSTER: M
TYPE: TCA

COMMENTS:
Related to L2011
H2

S-92-35832

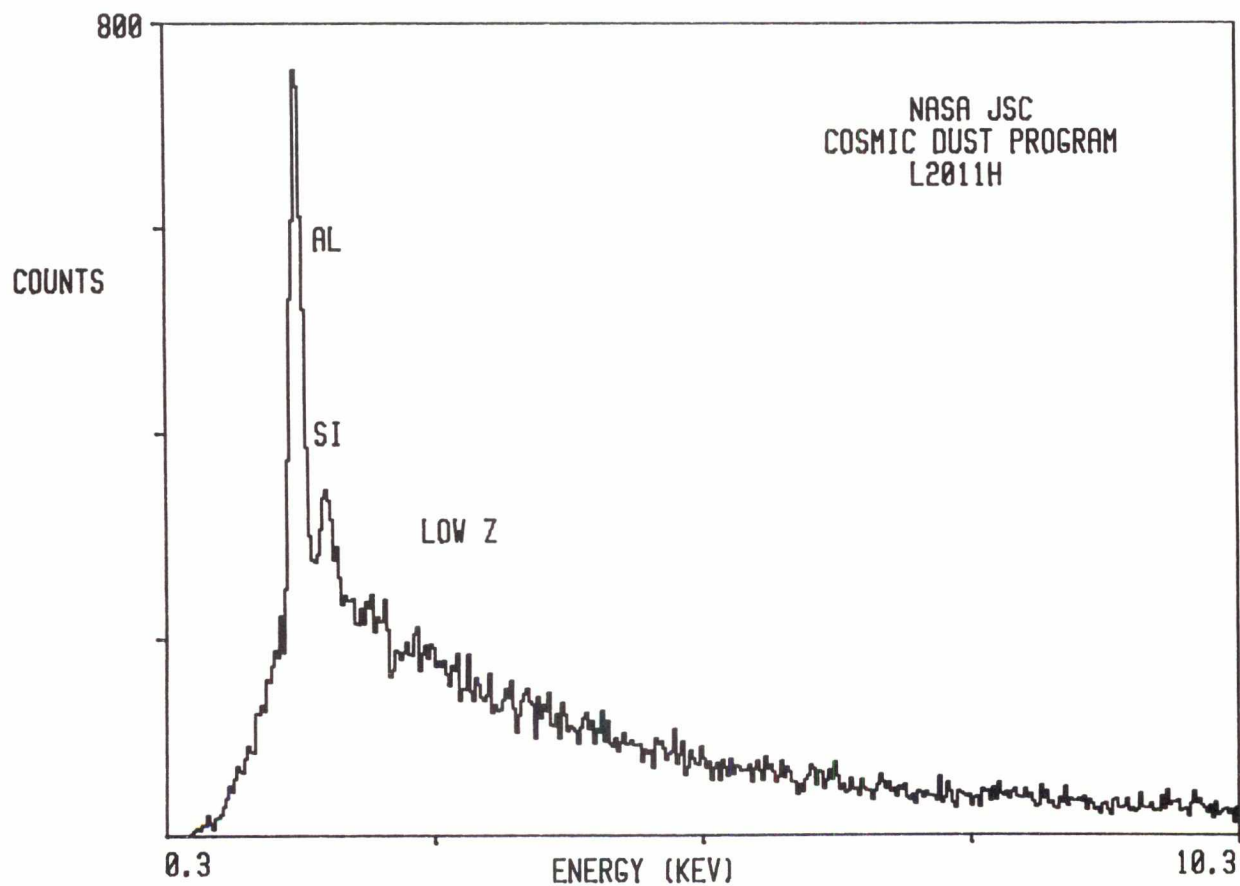

L2011 H 2

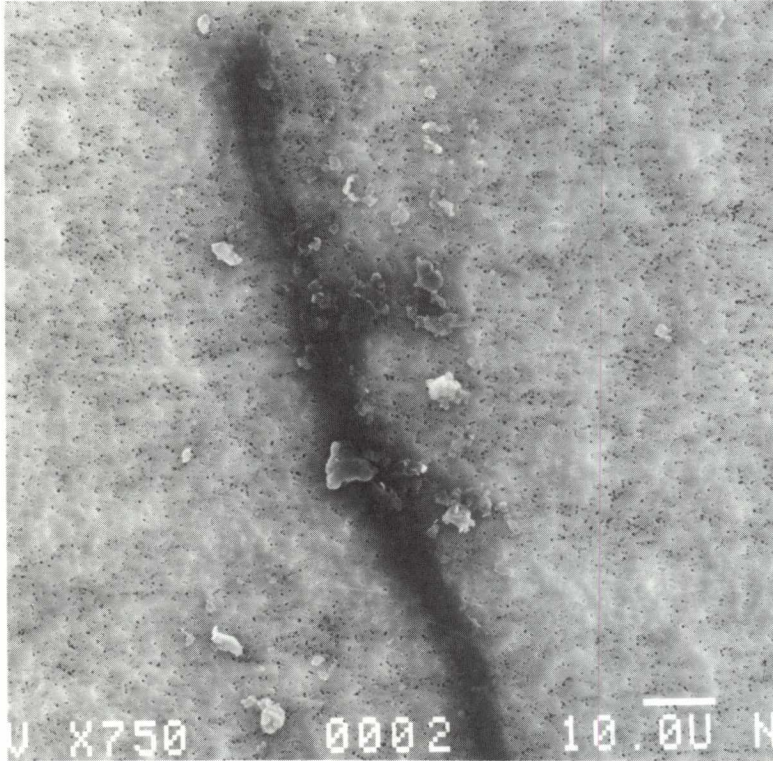

SIZE: 12x8

SHAPE: I

TRANS.: O

COLOR: Black

LUSTER: D

TYPE: TCA

COMMENTS:

Related to L2011

H1

S-92-35021

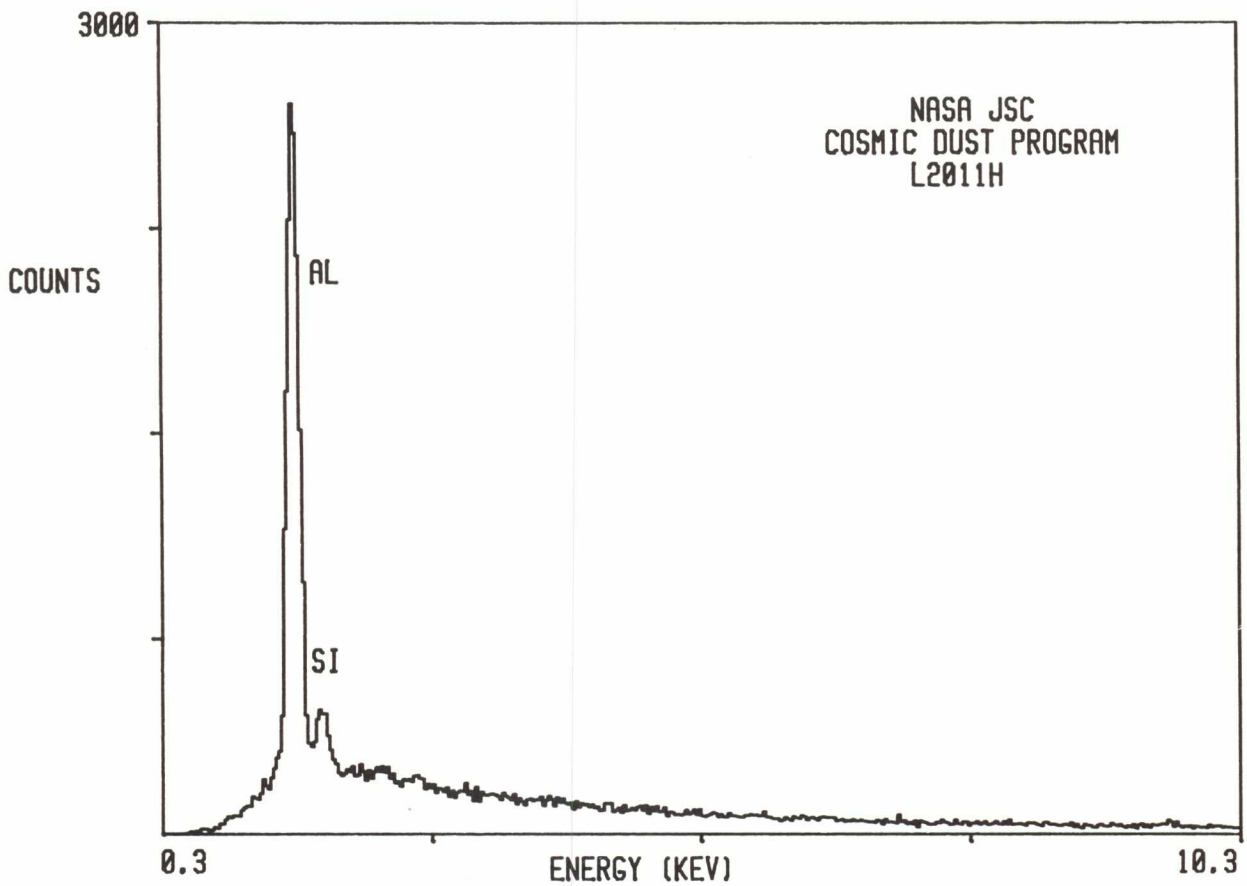

L2011 H 4

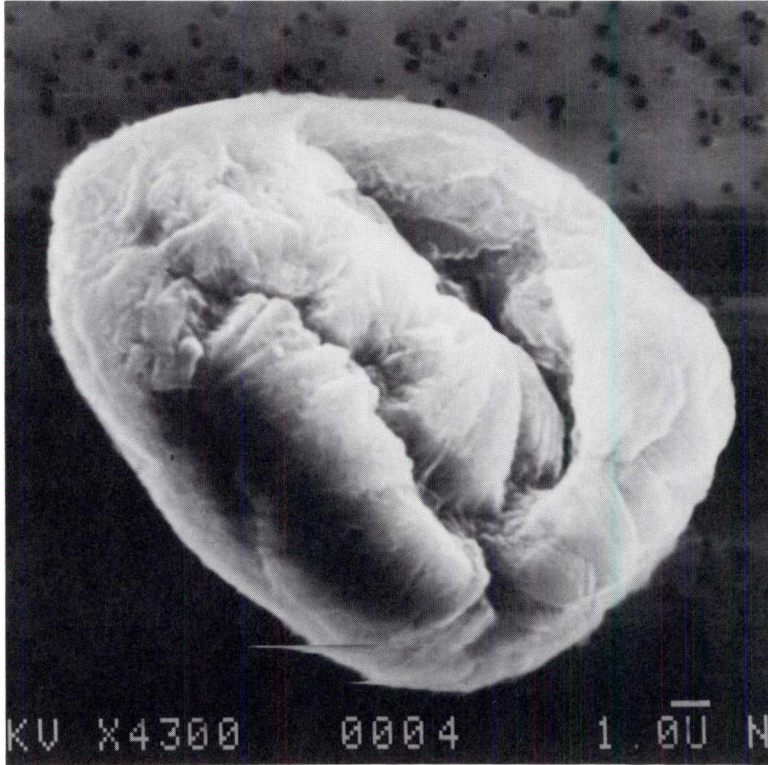

SIZE: 36x12
SHAPE: E
TRANS.: O
COLOR: Silver
LUSTER: M
TYPE: TCA
COMMENTS:

S-92-35834

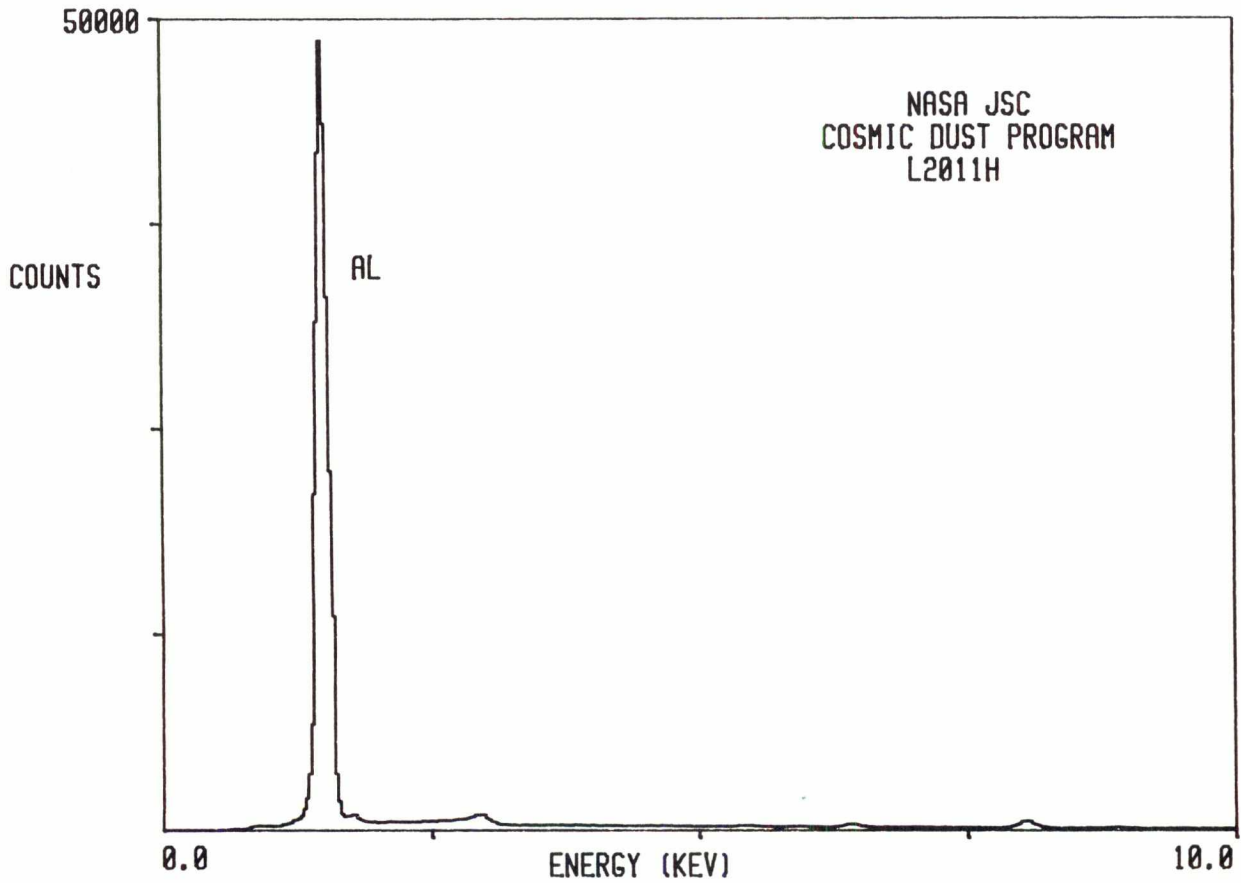

L2011 H 5

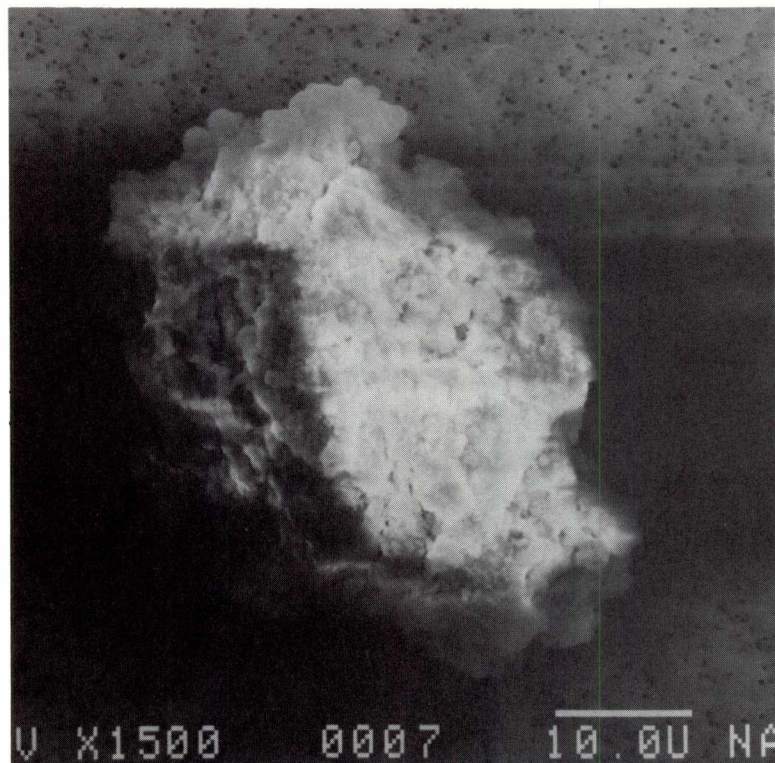

SIZE: 48x40
SHAPE: E
TRANS.: O
COLOR: Black
LUSTER: R
TYPE: TCA
COMMENTS:

S-92-35835

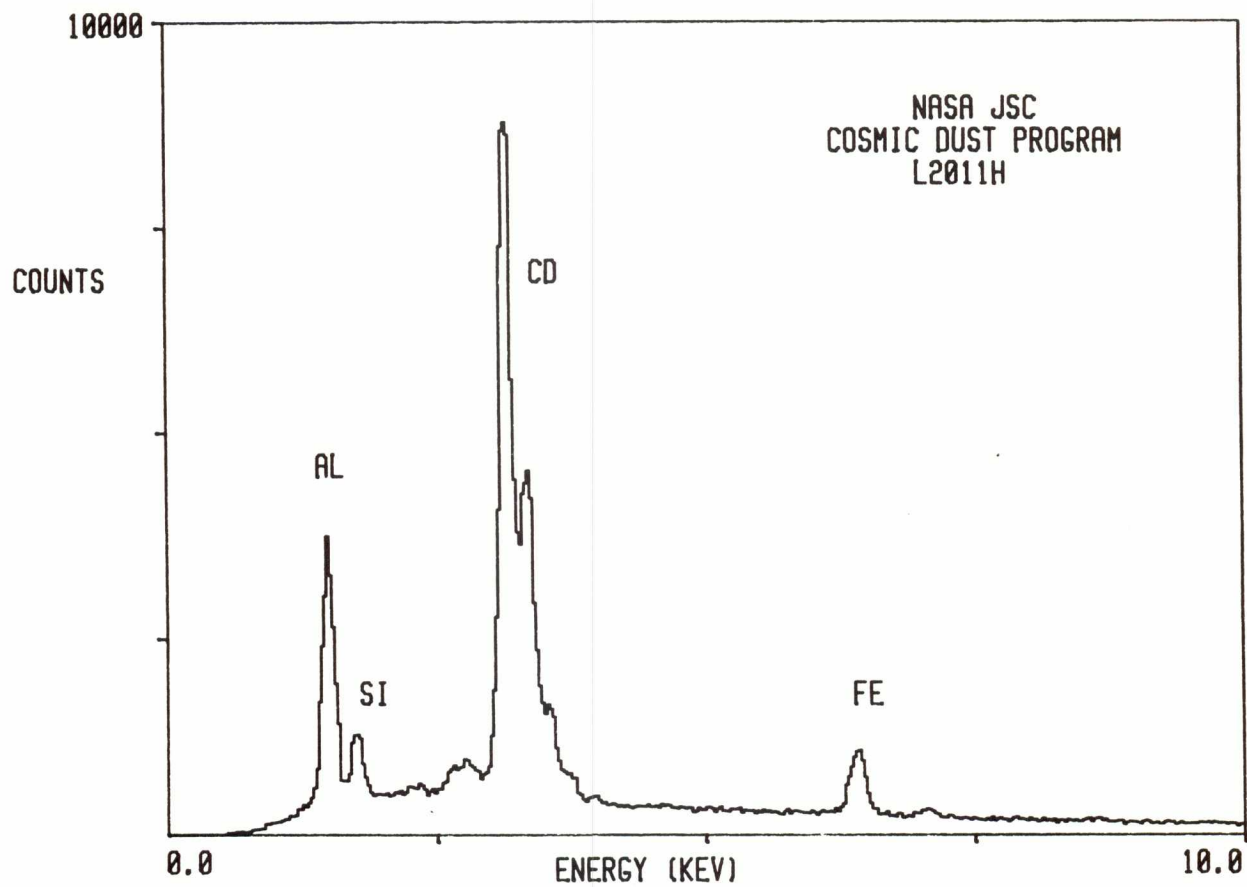

L2011 H 6

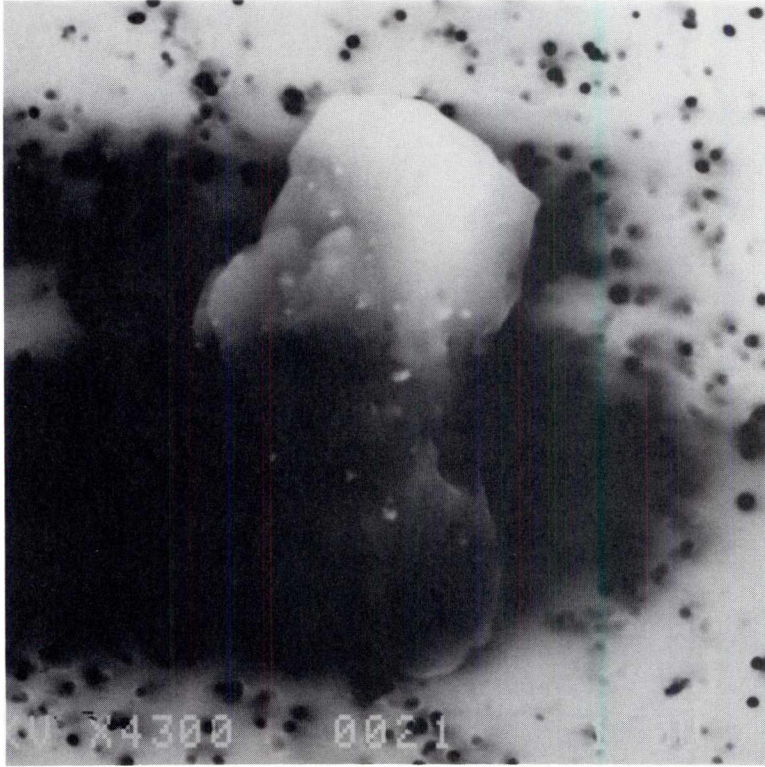

SIZE: 17x9
SHAPE: E
TRANS.: O
COLOR: Black
LUSTER: D
TYPE: TCA
COMMENTS:

S-92-35836

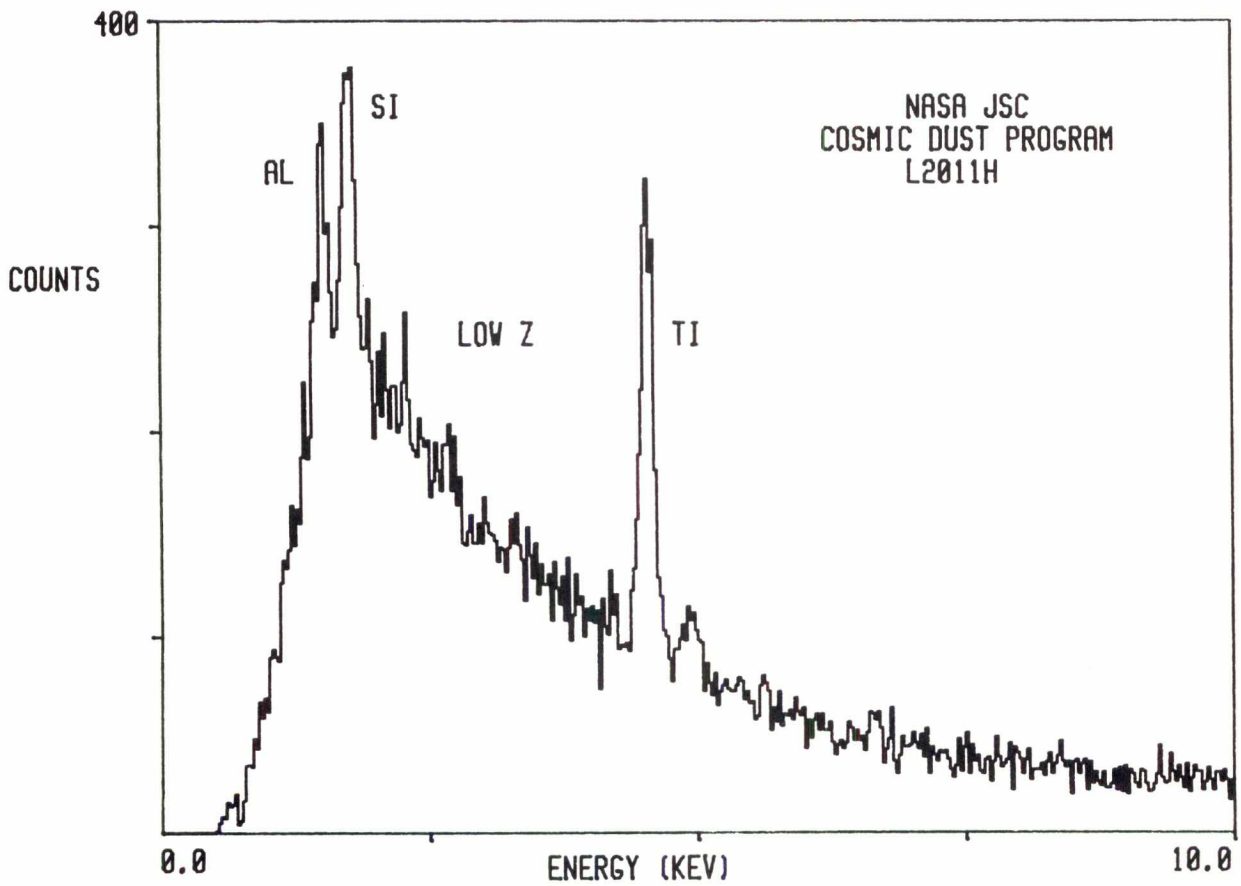

L2011 H 7

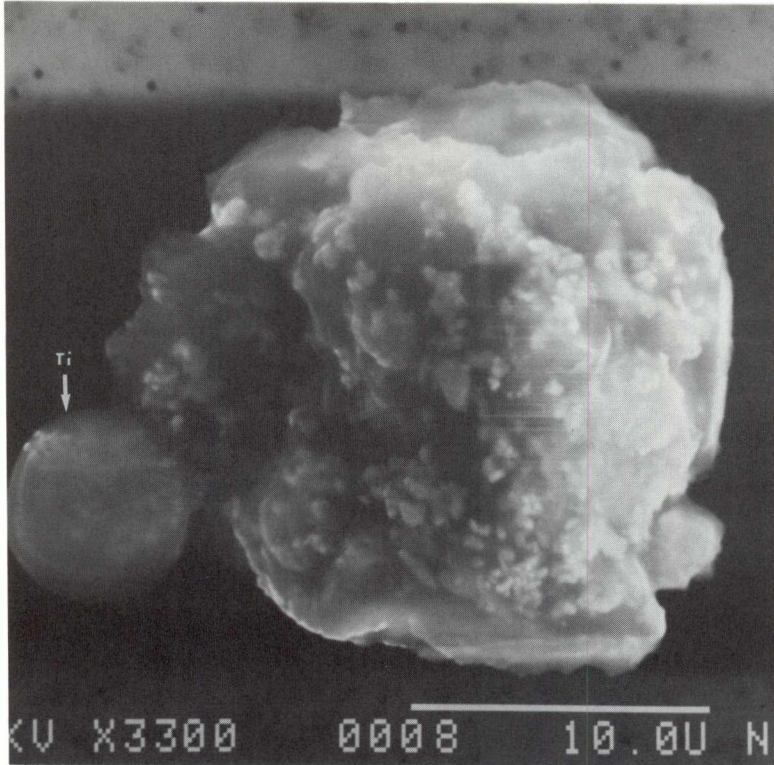

SIZE: 24
SHAPE: S
TRANS.: O/T
COLOR: White
LUSTER: D
TYPE: TCA
COMMENTS:

S-92-35837

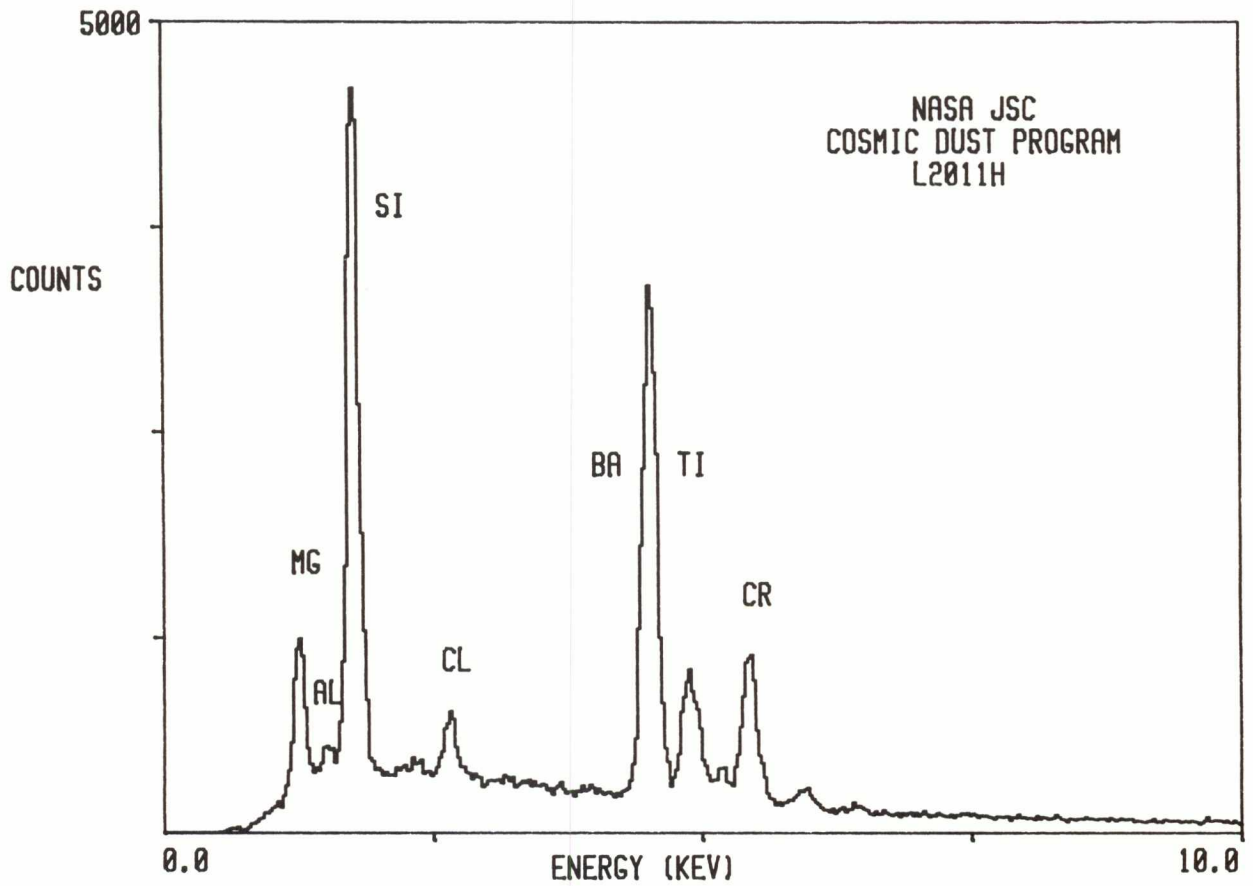

L2011 H 8

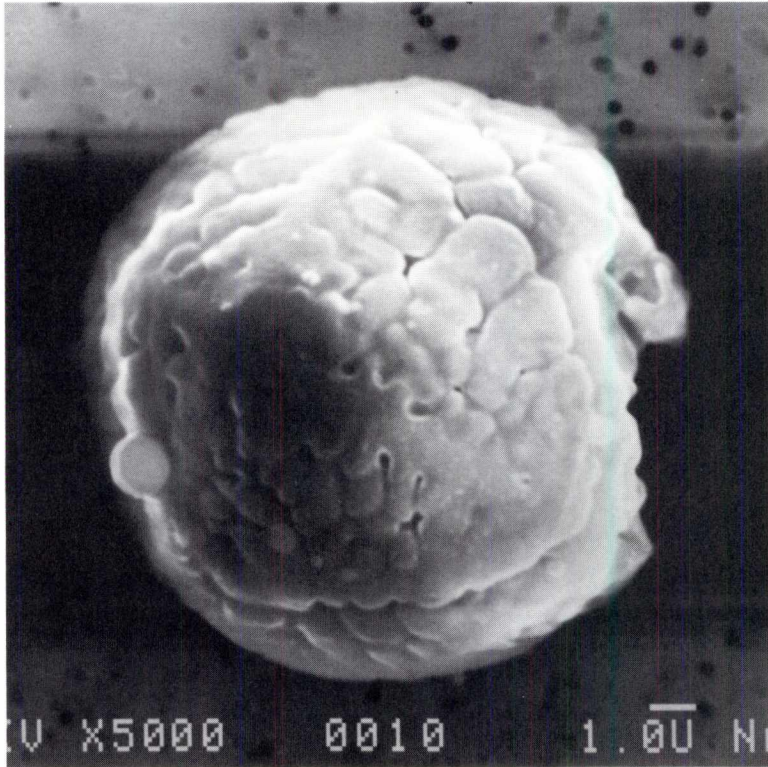

SIZE: 9
SHAPE: S
TRANS.: O
COLOR: White
LUSTER: V
TYPE: TCA
COMMENTS:

S-92-35838

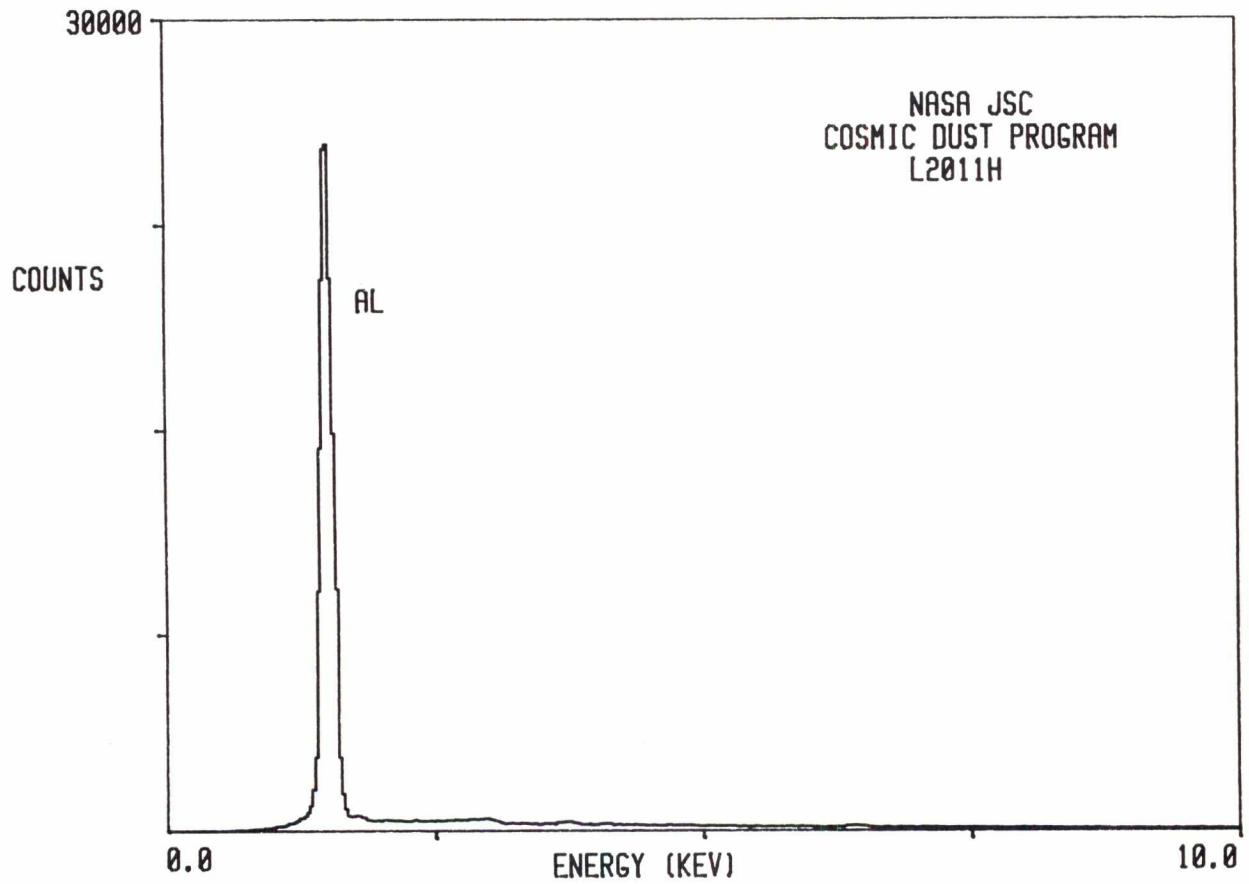

L2011 H 9

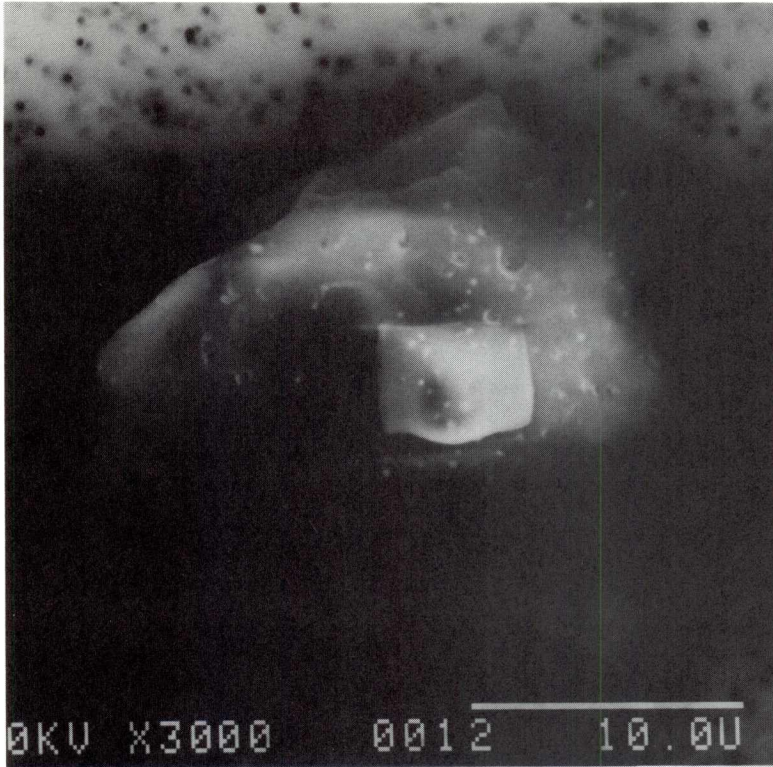

SIZE: 24x20
SHAPE: E
TRANS.: T
COLOR: Colorless
LUSTER: R
TYPE: TCA
COMMENTS:

S-92-35839

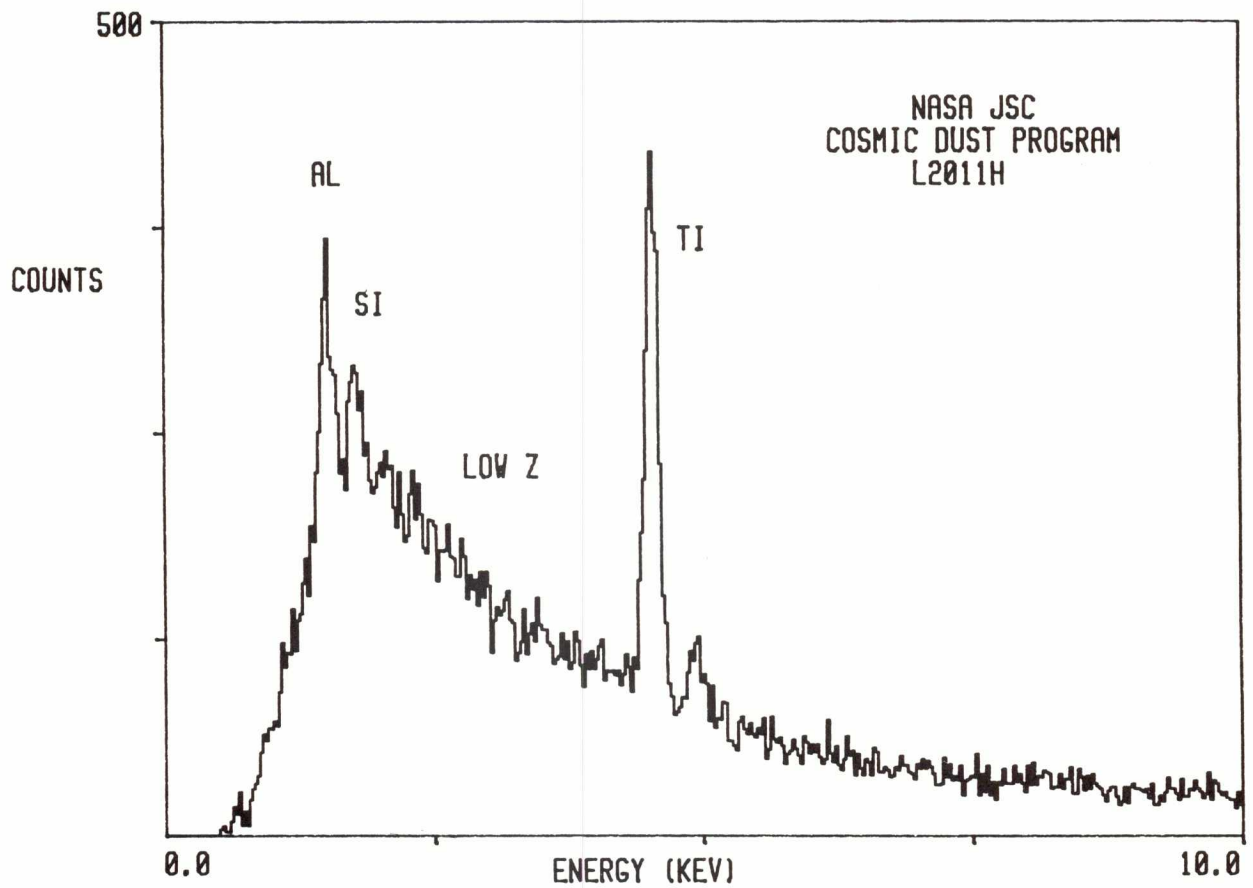

L2011 H 10

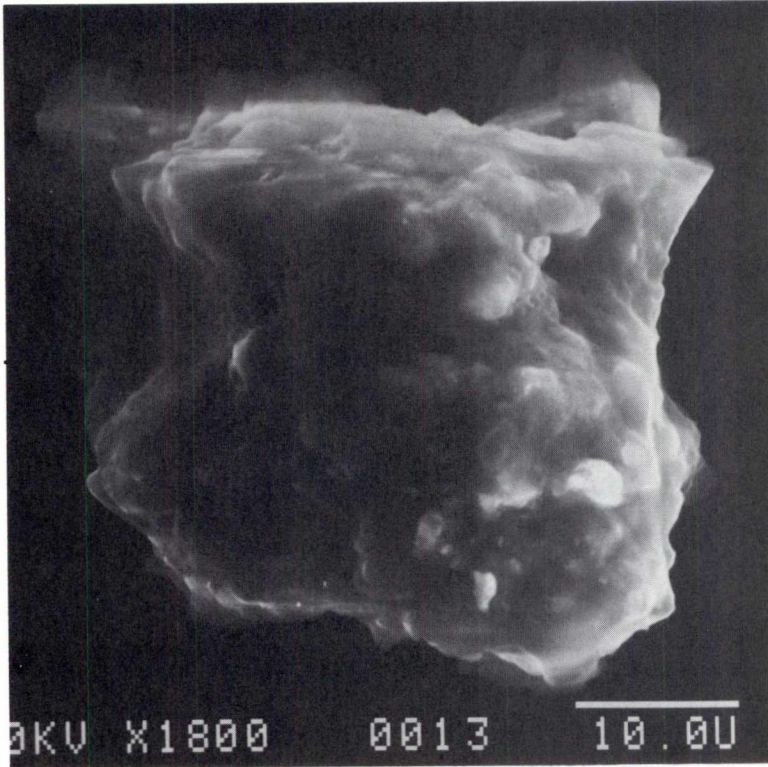

SIZE: 44x40
SHAPE: E
TRANS.: TL
COLOR: White
LUSTER: R
TYPE: TCA?
COMMENTS:

S-92-35840

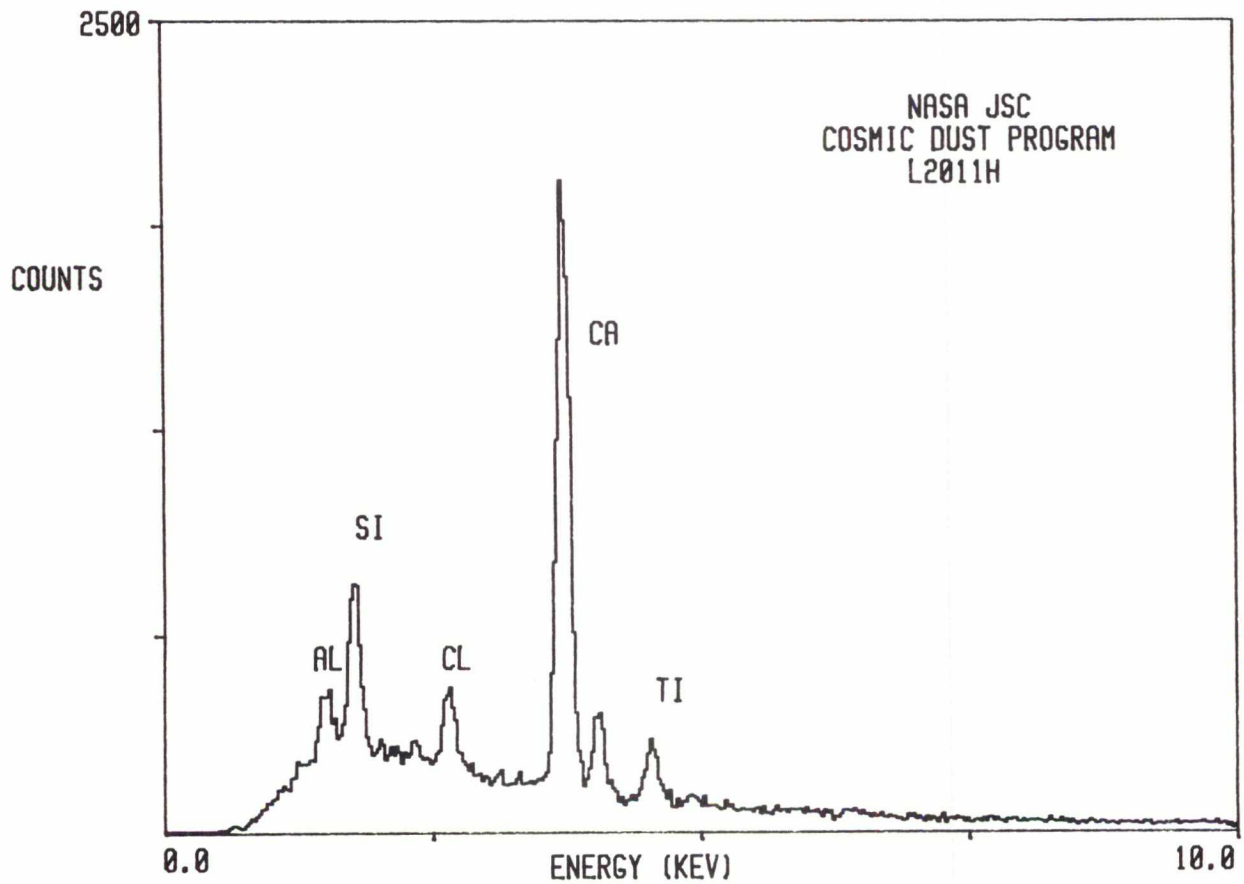

L2011 H 11

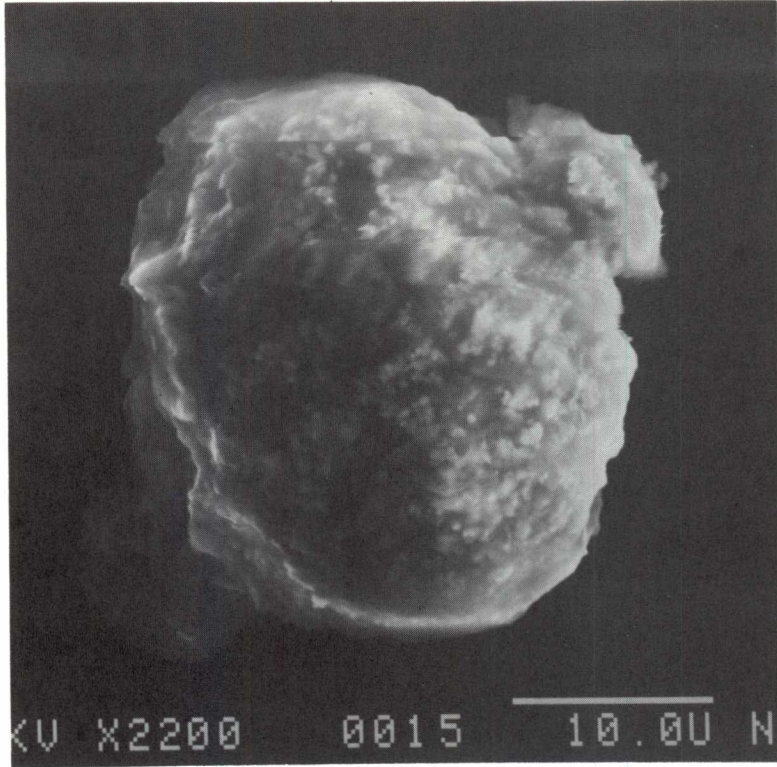

SIZE: 40x35
SHAPE: E
TRANS.: TL
COLOR: White
LUSTER: R
TYPE: TCA
COMMENTS:

S-92-35841

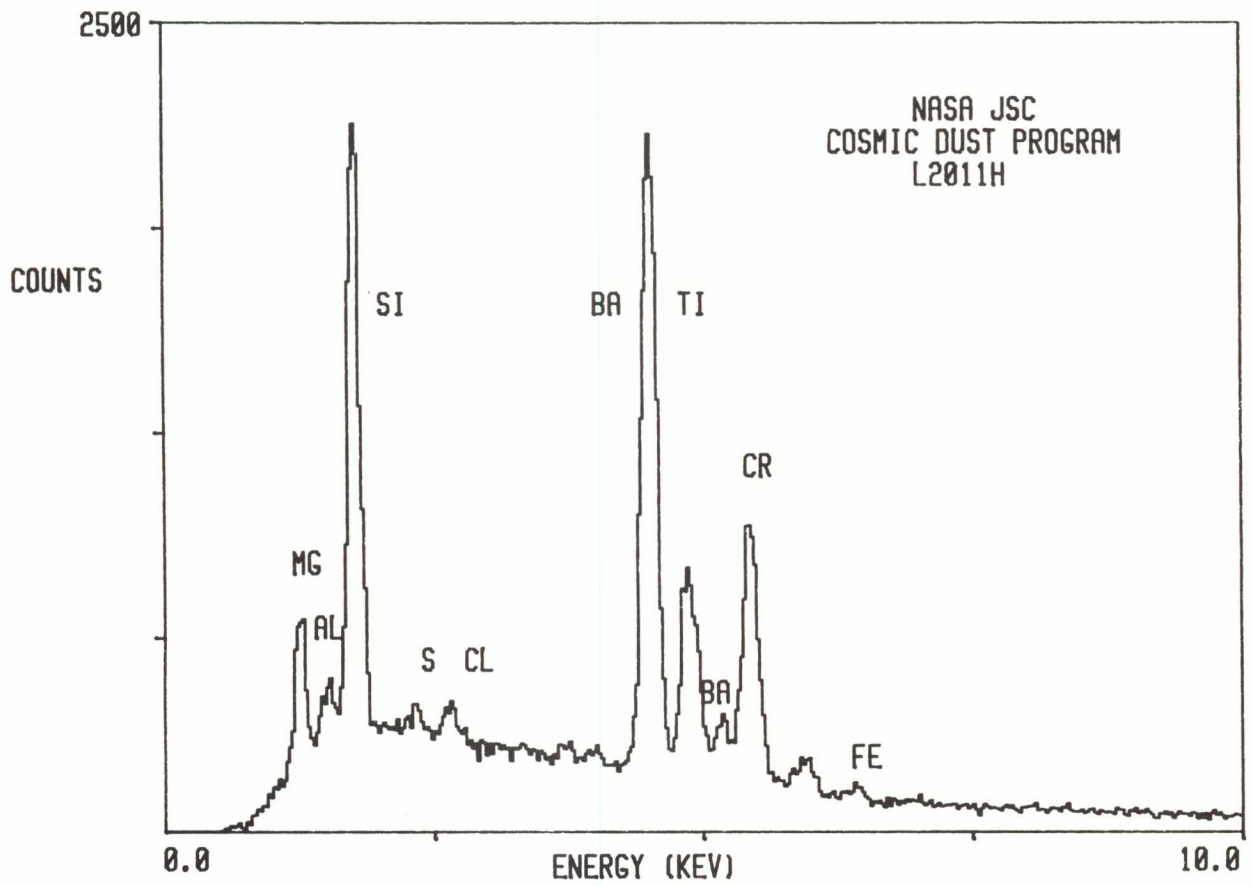

L2011 H 13

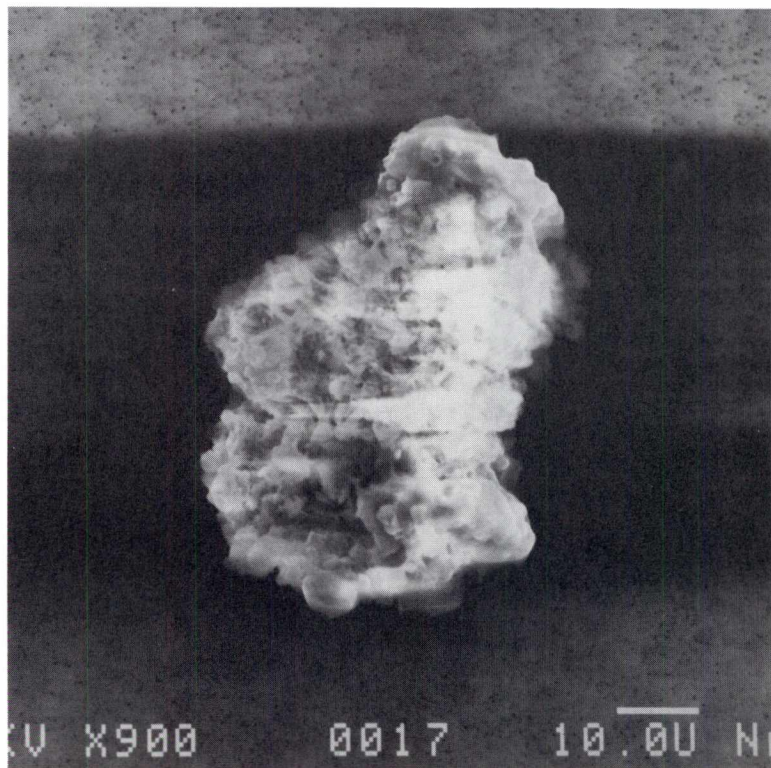

SIZE: 66x28
SHAPE: E
TRANS.: TL
COLOR: Black
LUSTER: R
TYPE: TCA
COMMENTS:

S-92-35843

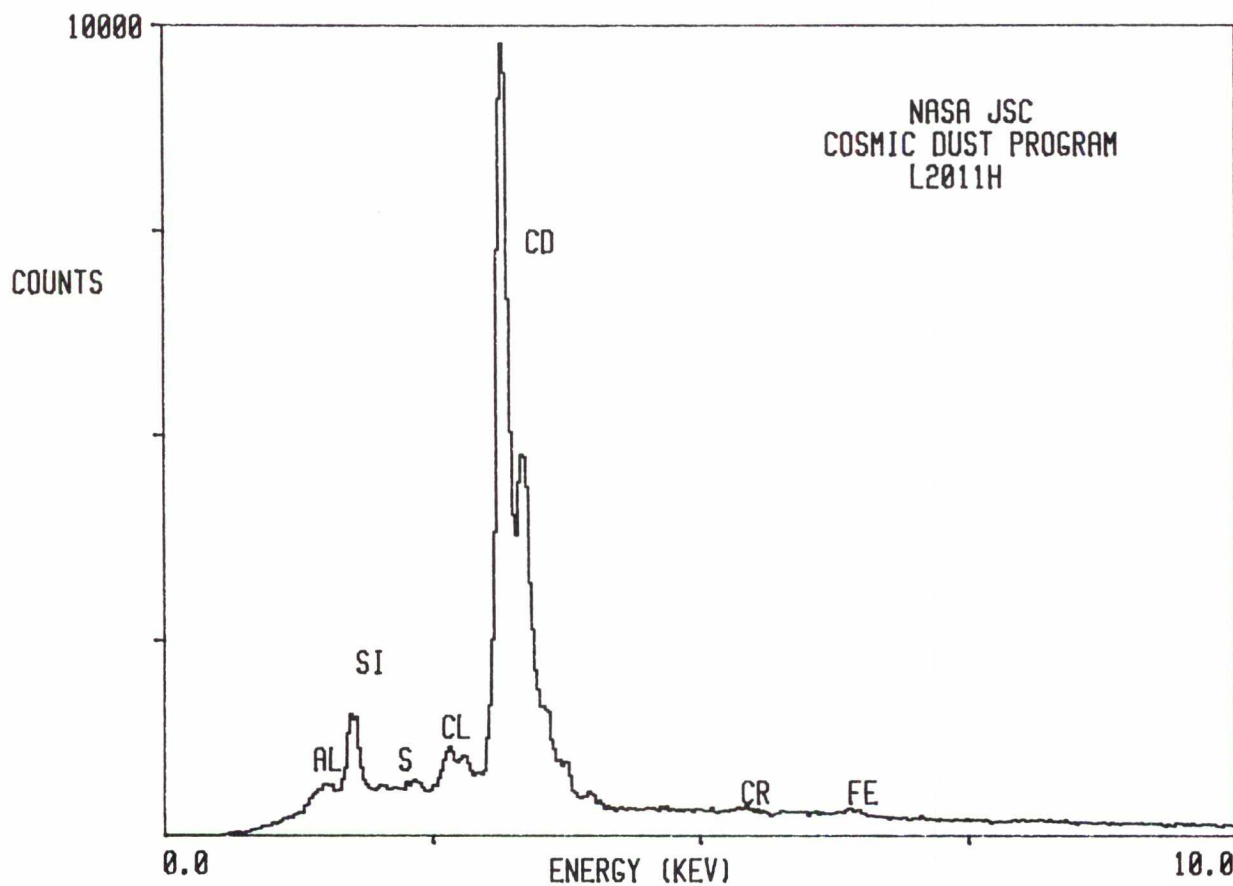

L2011 I 14

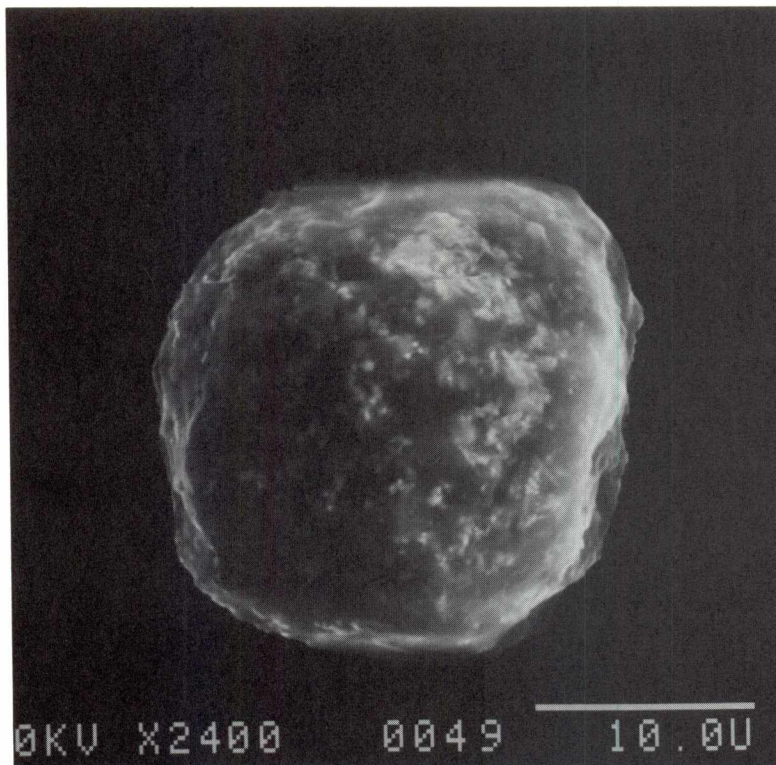

SIZE: 31
SHAPE: S
TRANS.: TL
COLOR: White
LUSTER: V
TYPE: TCA
COMMENTS:

S-92-35822

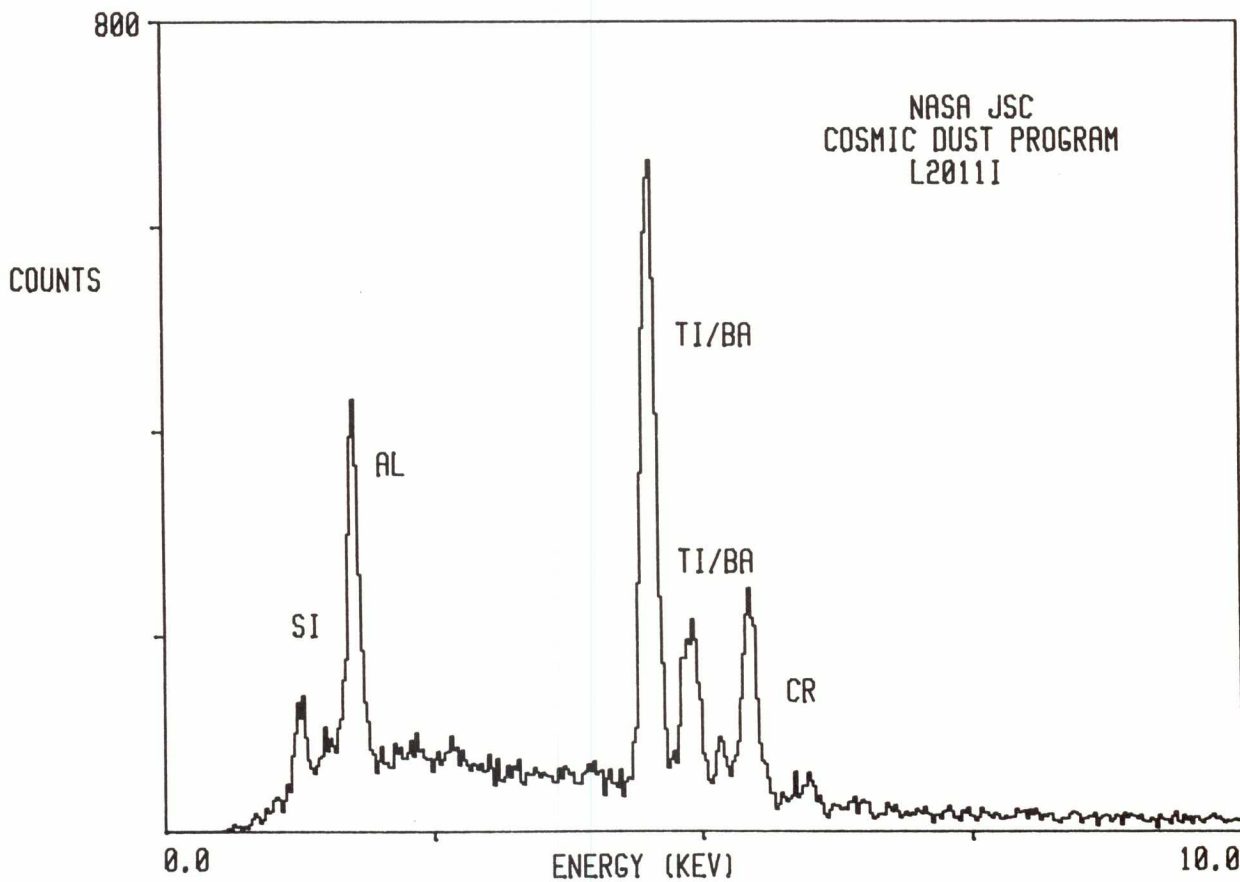

L2011 I 16

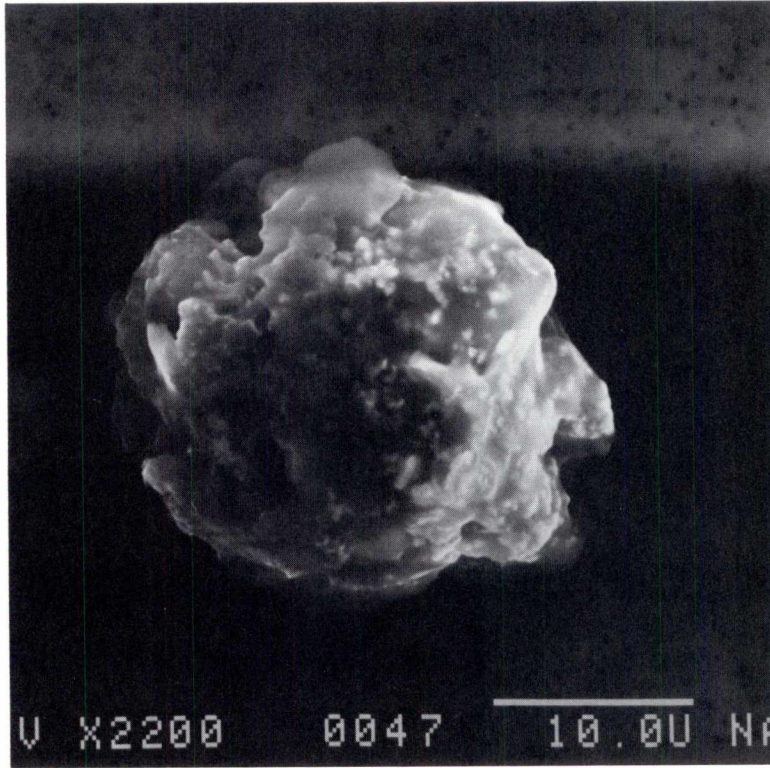

SIZE: 30
SHAPE: E/S
TRANS.: TL
COLOR: White
LUSTER: V
TYPE: TCA
COMMENTS:

S-92-35830

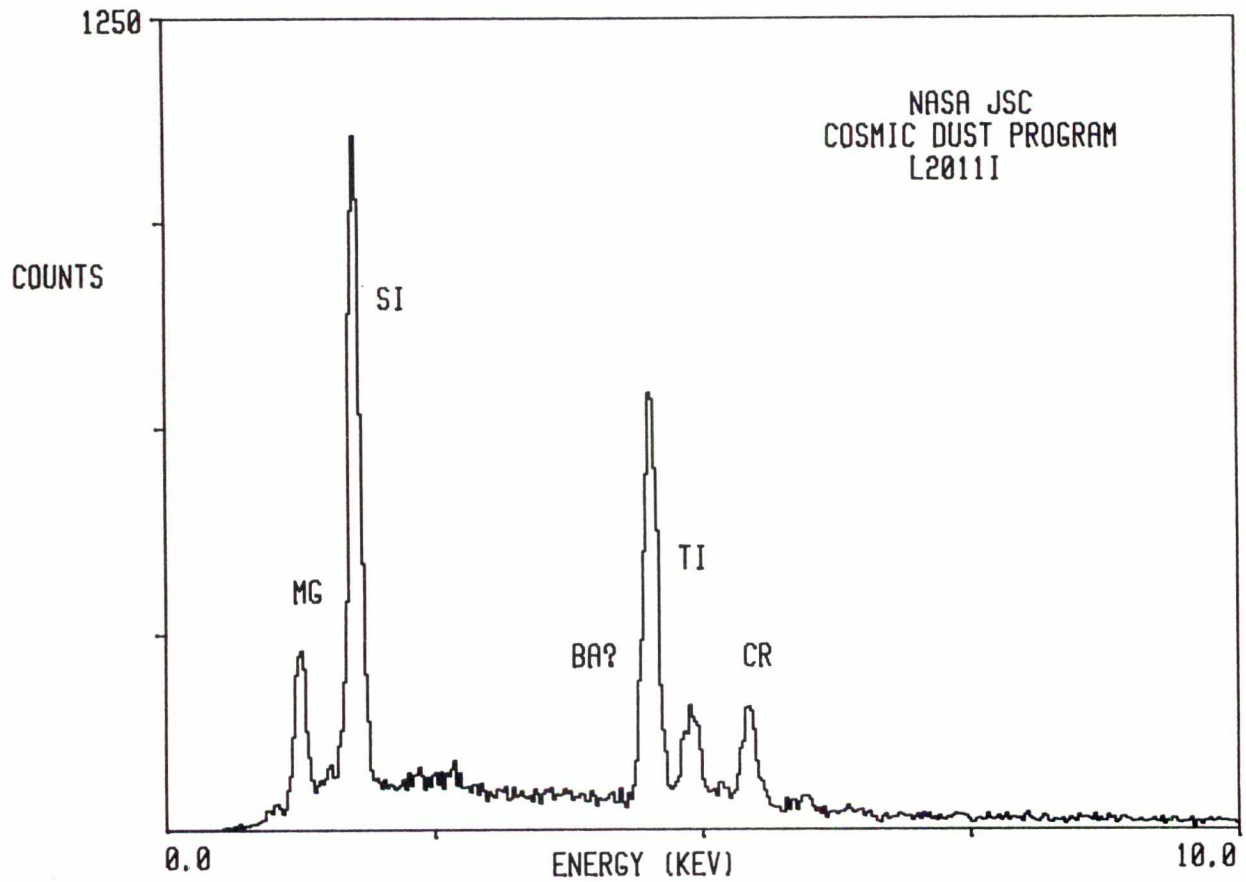

L2011 J 5

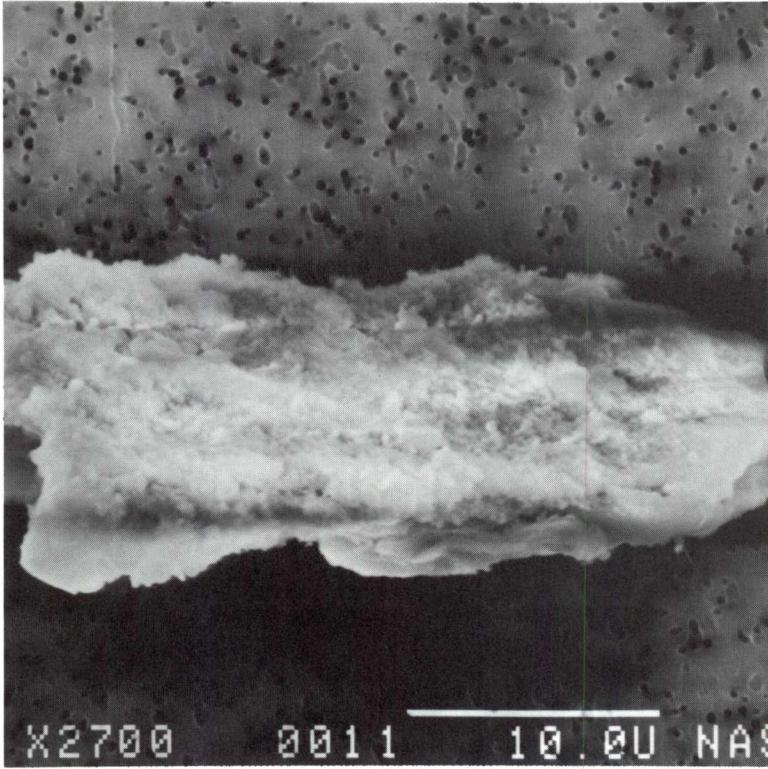

SIZE: 36x30
SHAPE: E
TRANS.: TL
COLOR: White
LUSTER: R
TYPE: TCA
COMMENTS:

S-92-35804

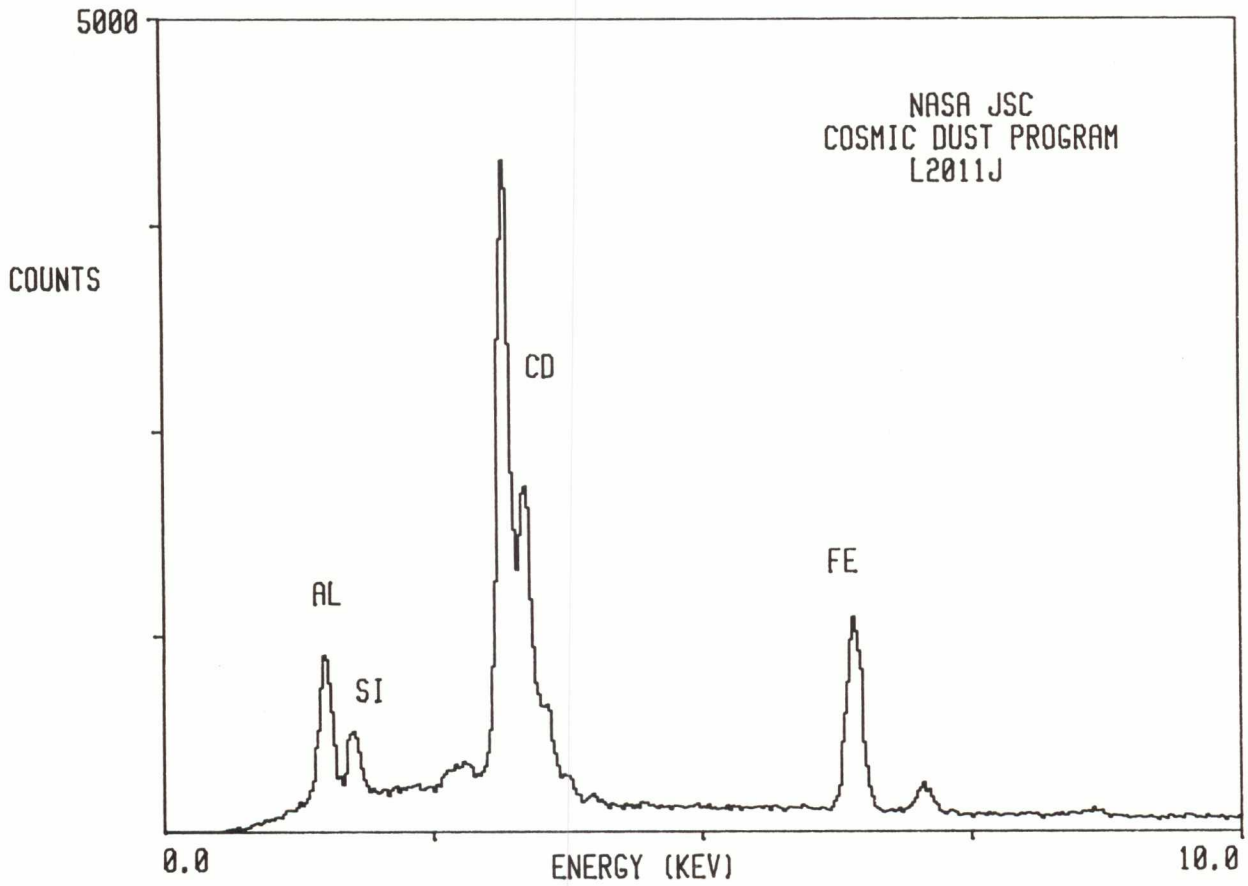

L2011 J 6

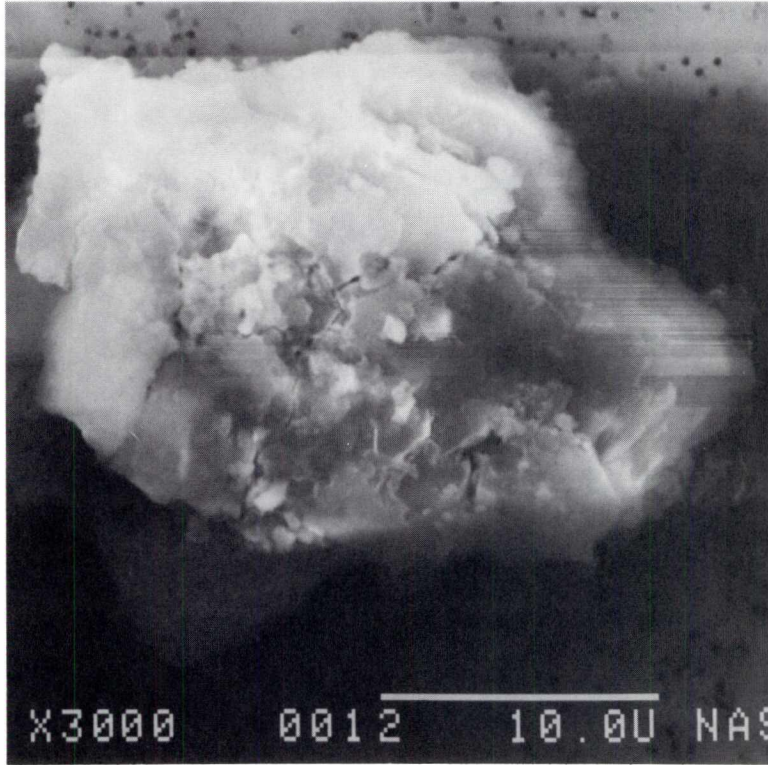

SIZE: 28x22
SHAPE: E
TRANS.: TL
COLOR: Colorless
LUSTER: V
TYPE: TCA
COMMENTS:

S-92-35805

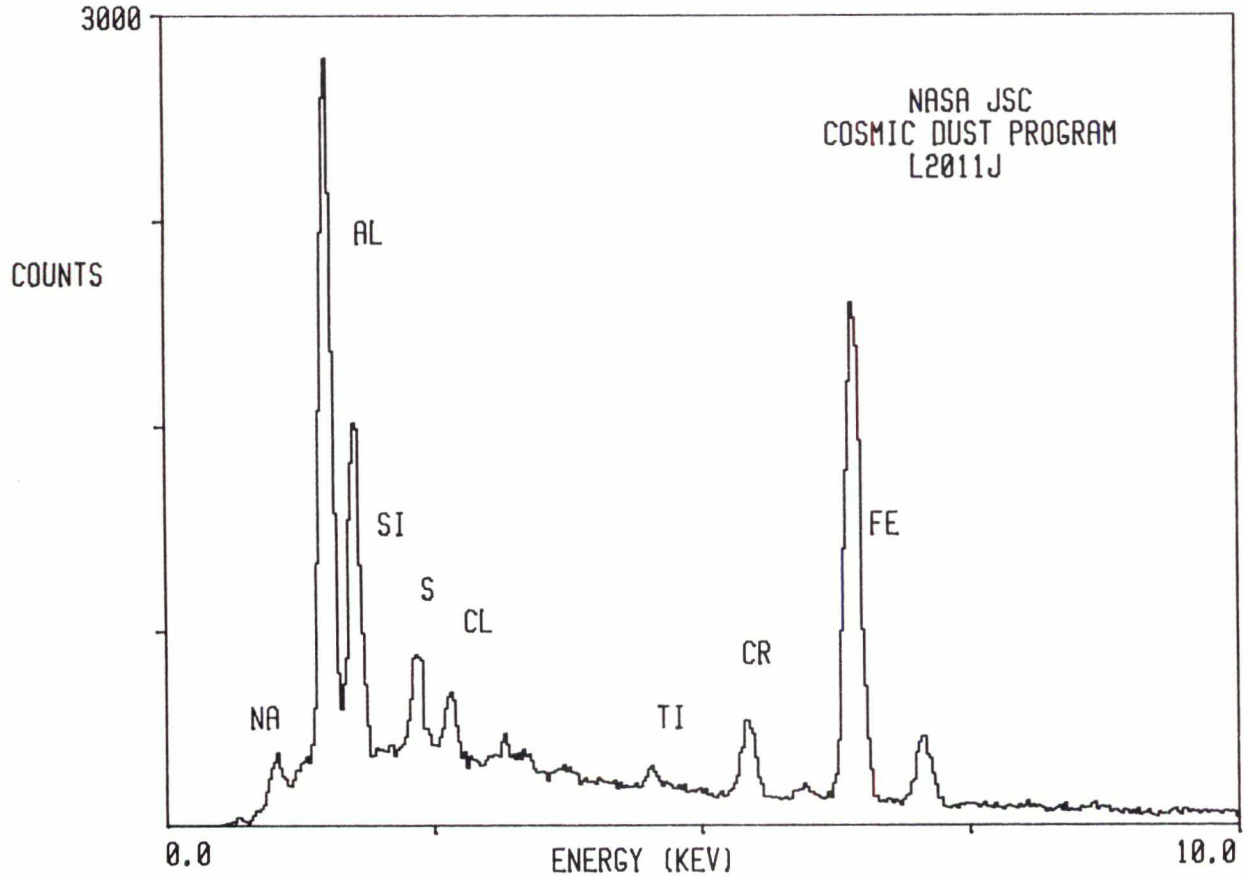

L2011 J 8

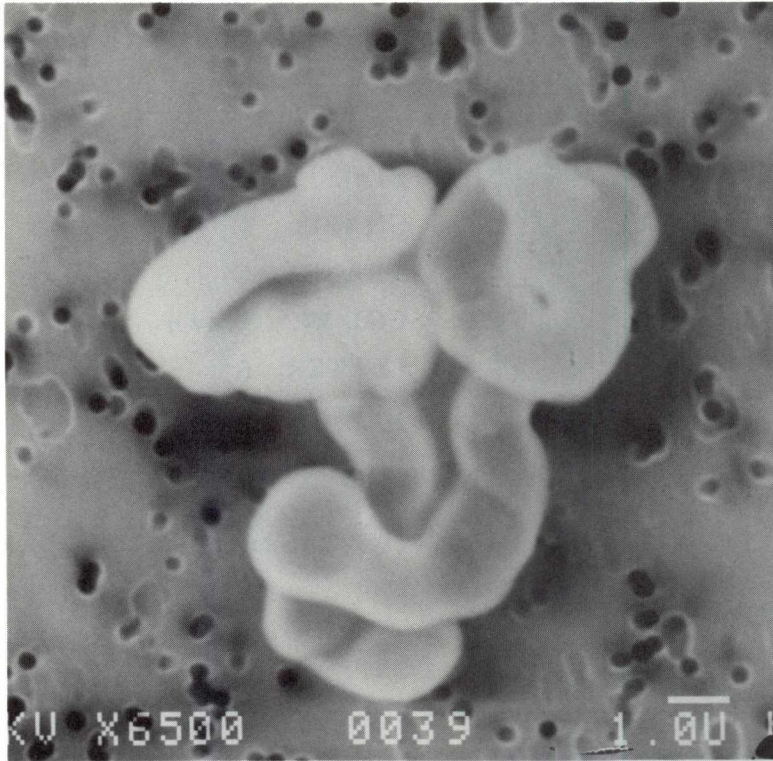

SIZE: 10x8
SHAPE: S
TRANS.: TL
COLOR: Red
LUSTER: V
TYPE: TCA
COMMENTS:

S-92-35807

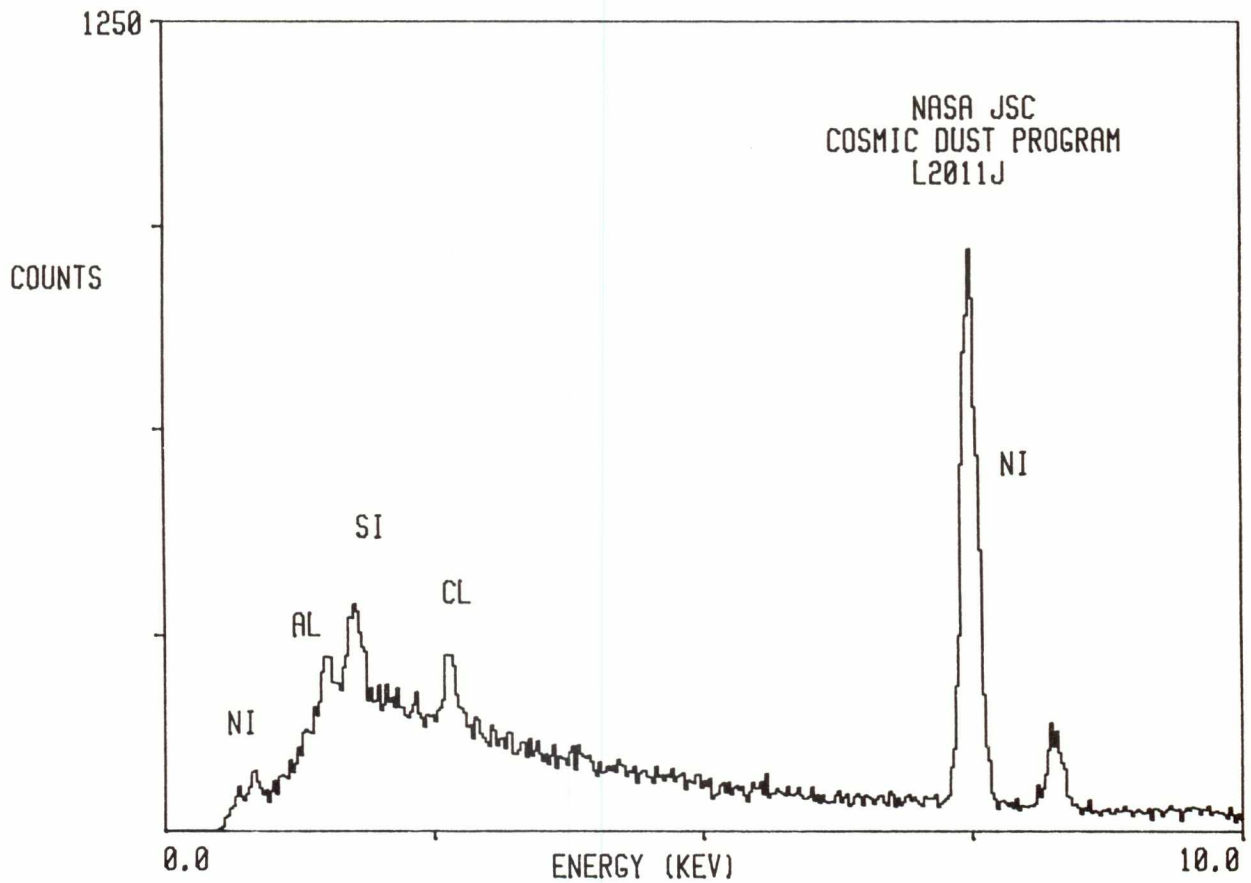

L2011 J 10

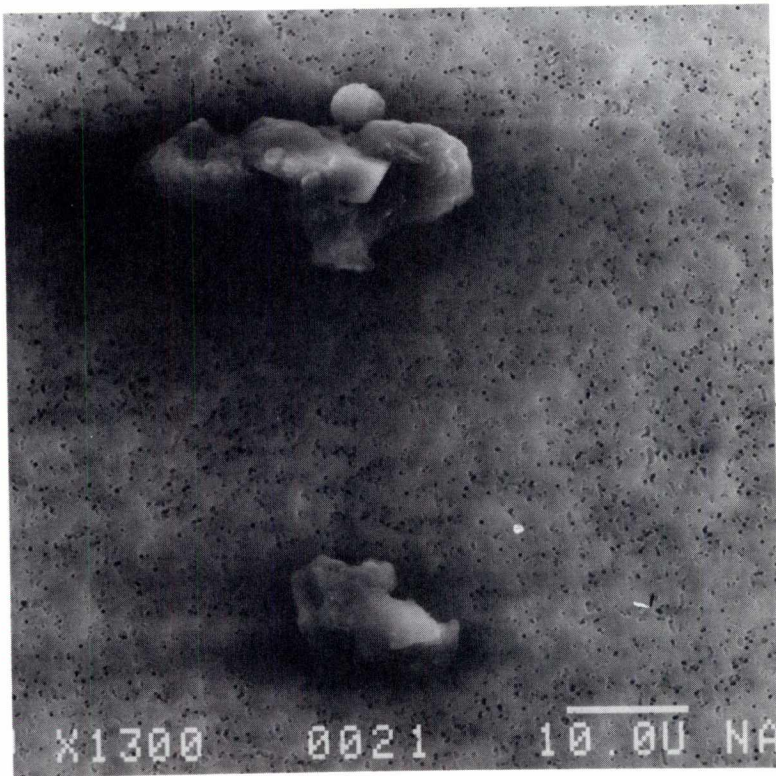

SIZE: 32x16
SHAPE: I
TRANS.: O
COLOR: Brown
LUSTER: R
TYPE: TCA

COMMENTS:
Largest grain is
32x16 microns

S-92-35809

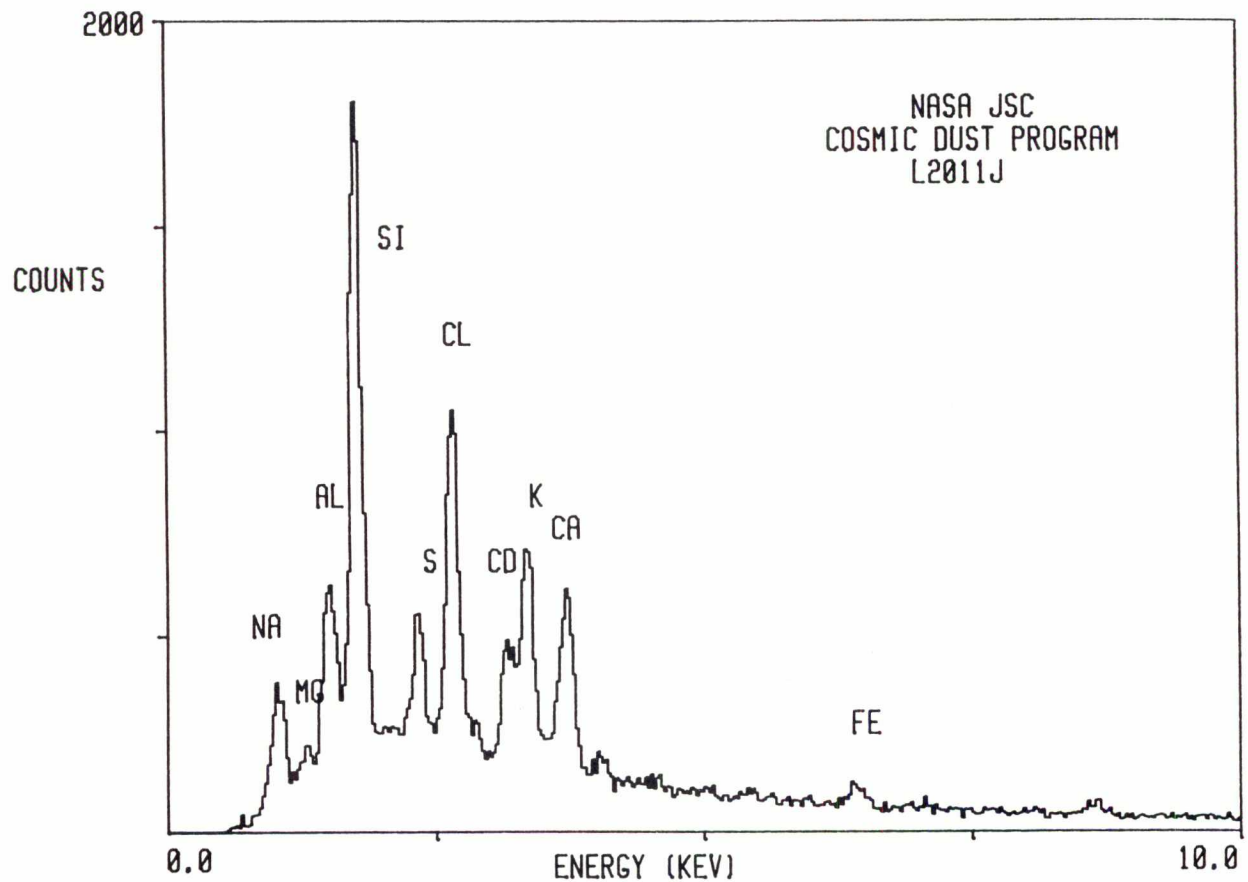

L2011 J 15



SIZE: 28x20
SHAPE: I
TRANS.: O
COLOR: White
LUSTER: D
TYPE: TCA
COMMENTS:

S-92-35814

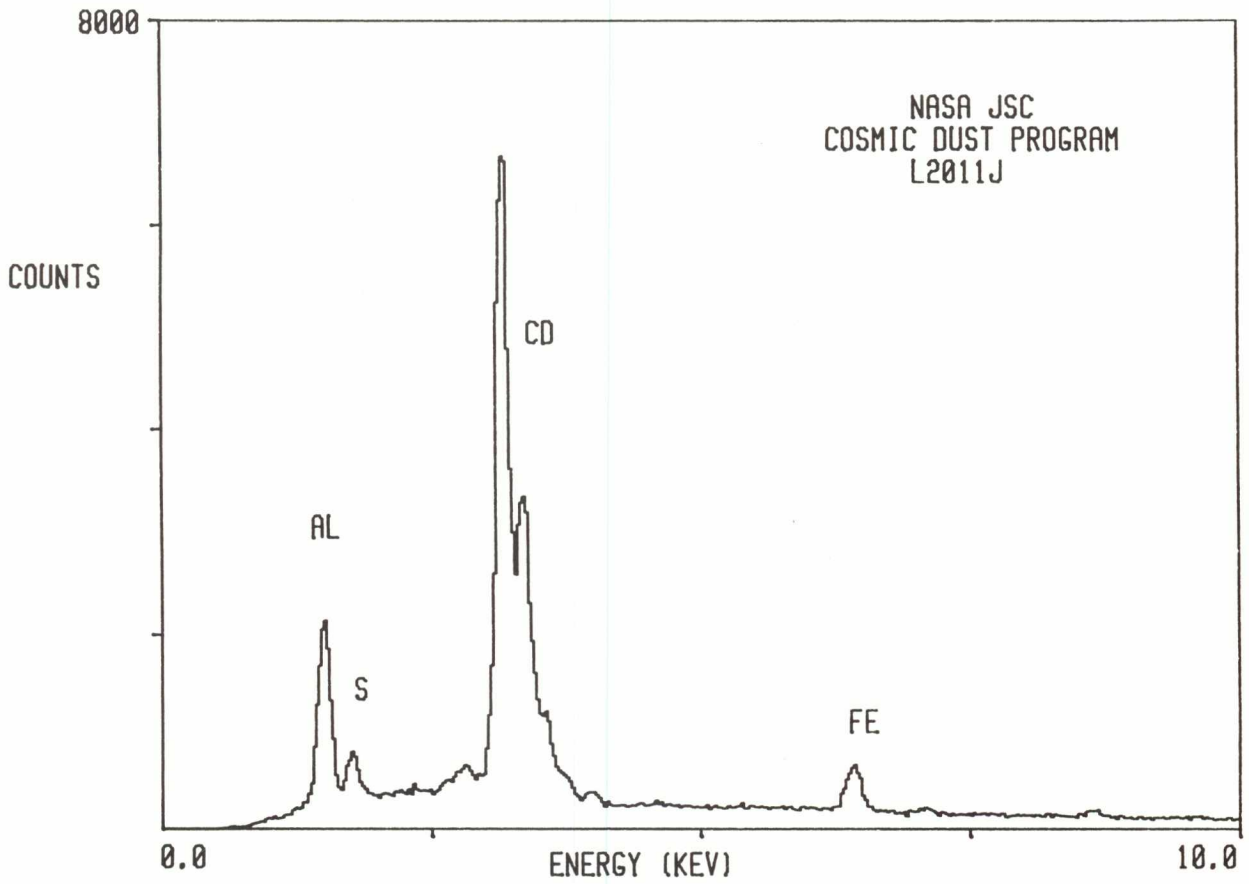

L2011 K 4

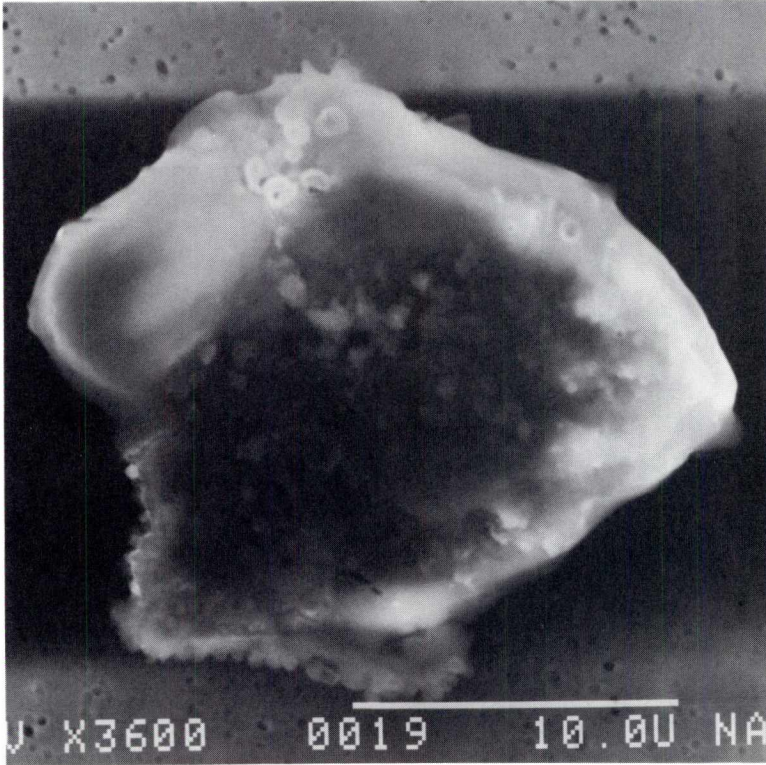

SIZE: 22x20
SHAPE: E/I
TRANS.: O
COLOR: Brown to Blue
LUSTER: D
TYPE: TCA
COMMENTS:

S-92-35786

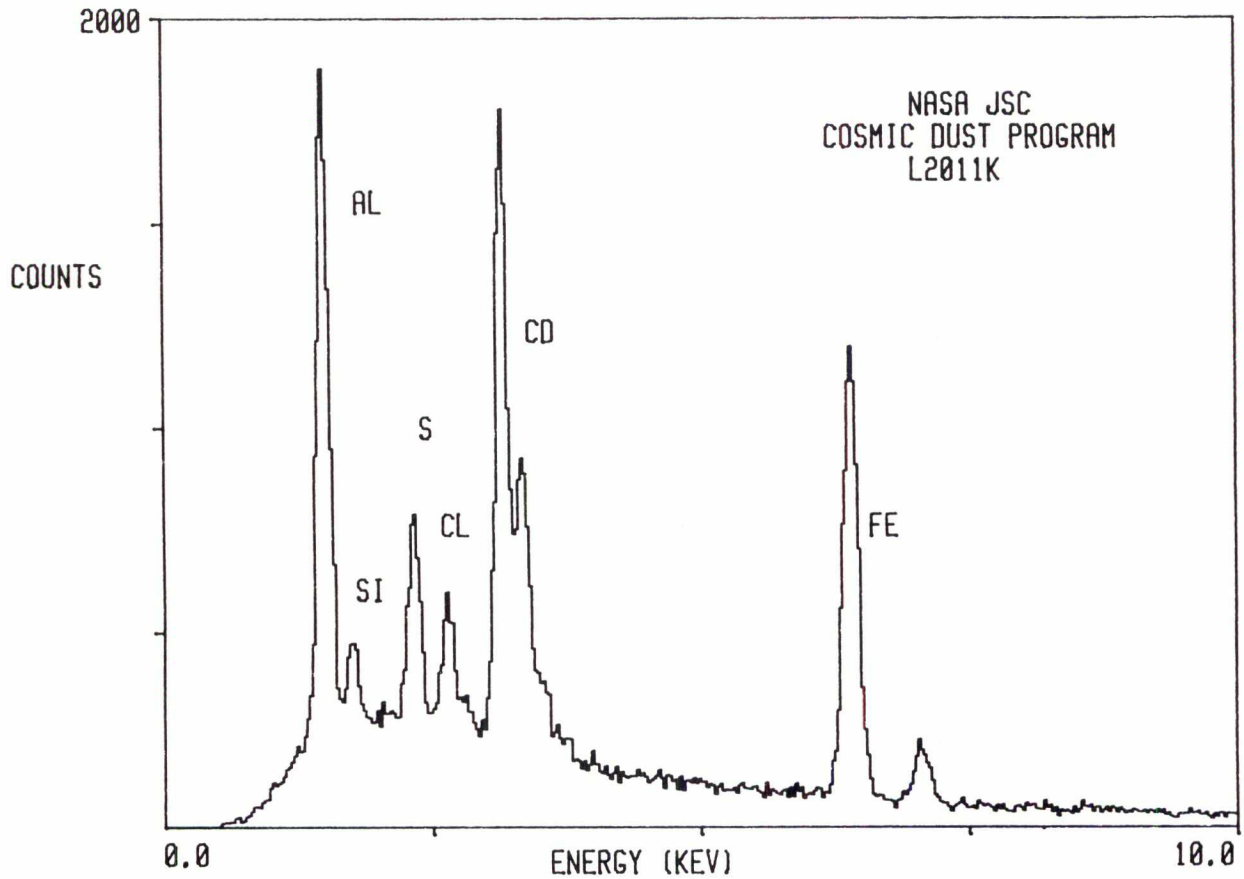

L2011 K 11

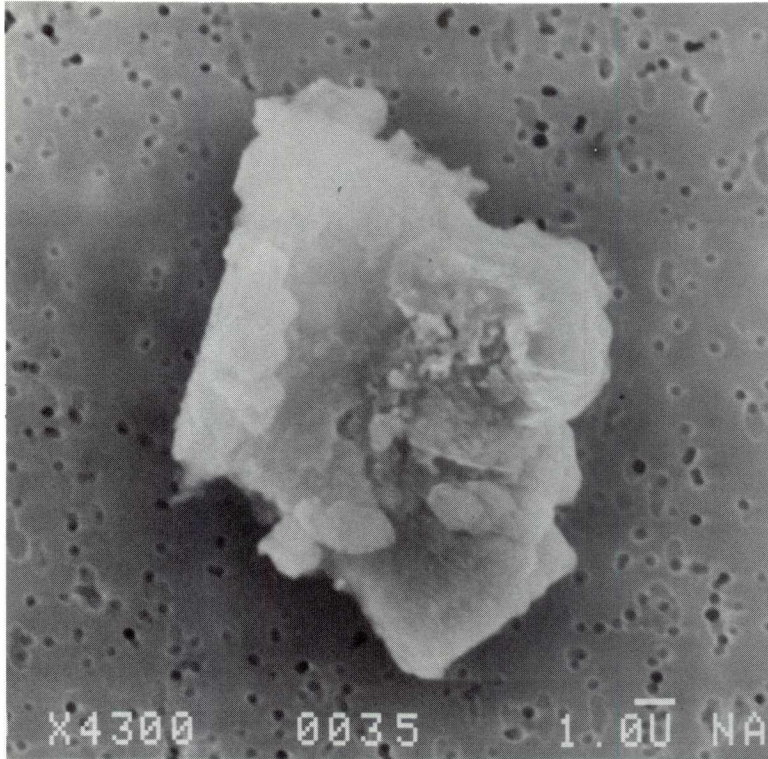

SIZE: 12x11
SHAPE: E
TRANS.: O
COLOR: Black
LUSTER: M
TYPE: TCA
COMMENTS:

S-92-35793

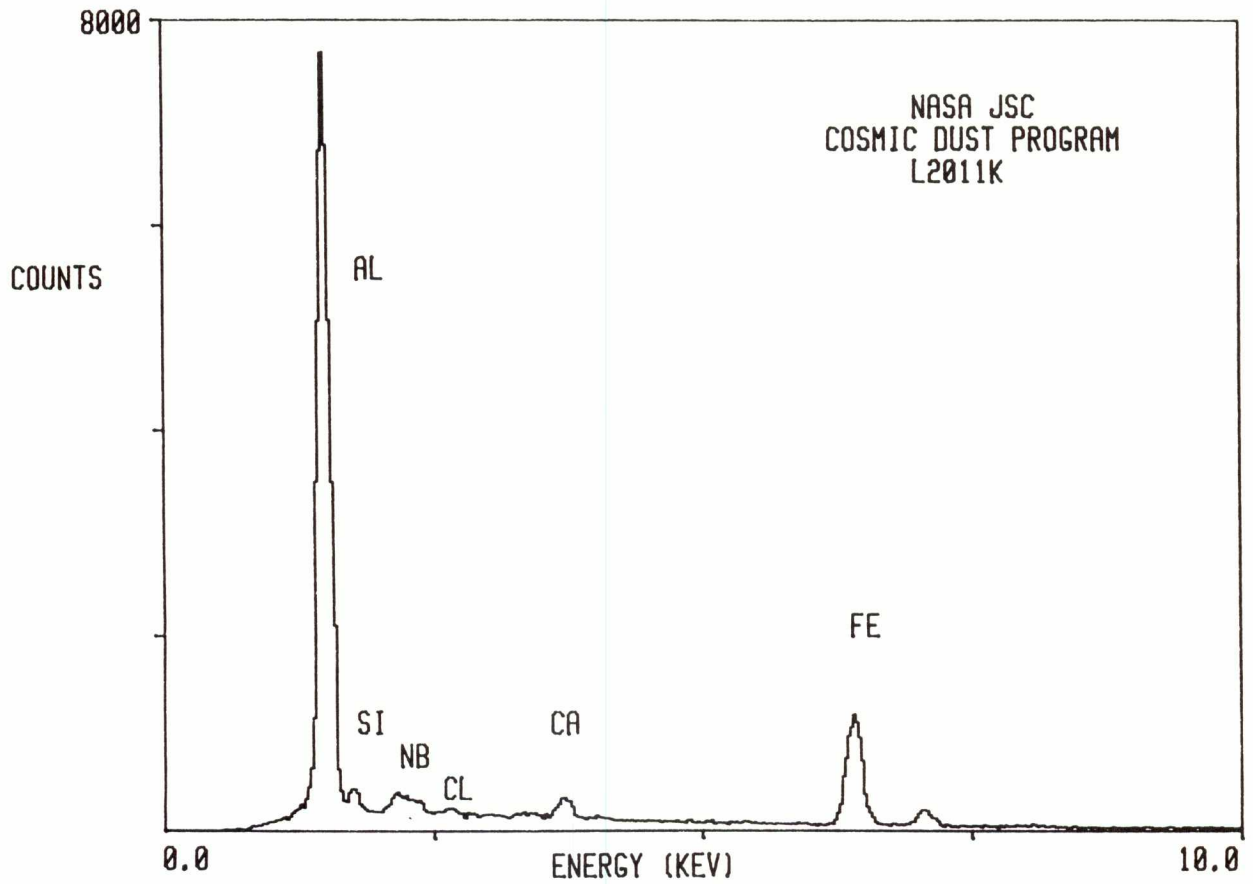

L2011 K 12

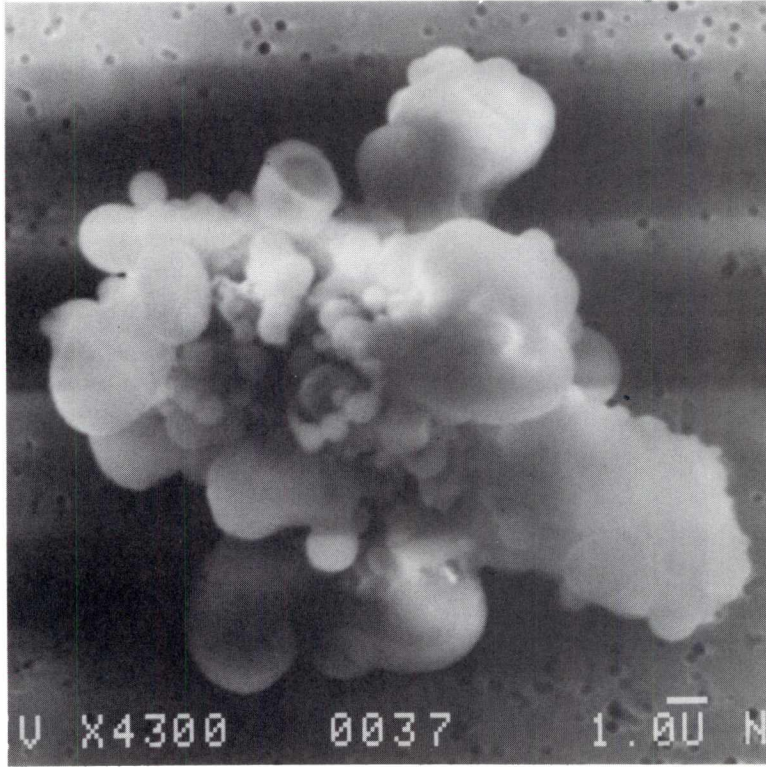

SIZE: 20x14
SHAPE: I
TRANS.: O
COLOR: Silver
LUSTER: M
TYPE: TCA
COMMENTS:

S-92-35794

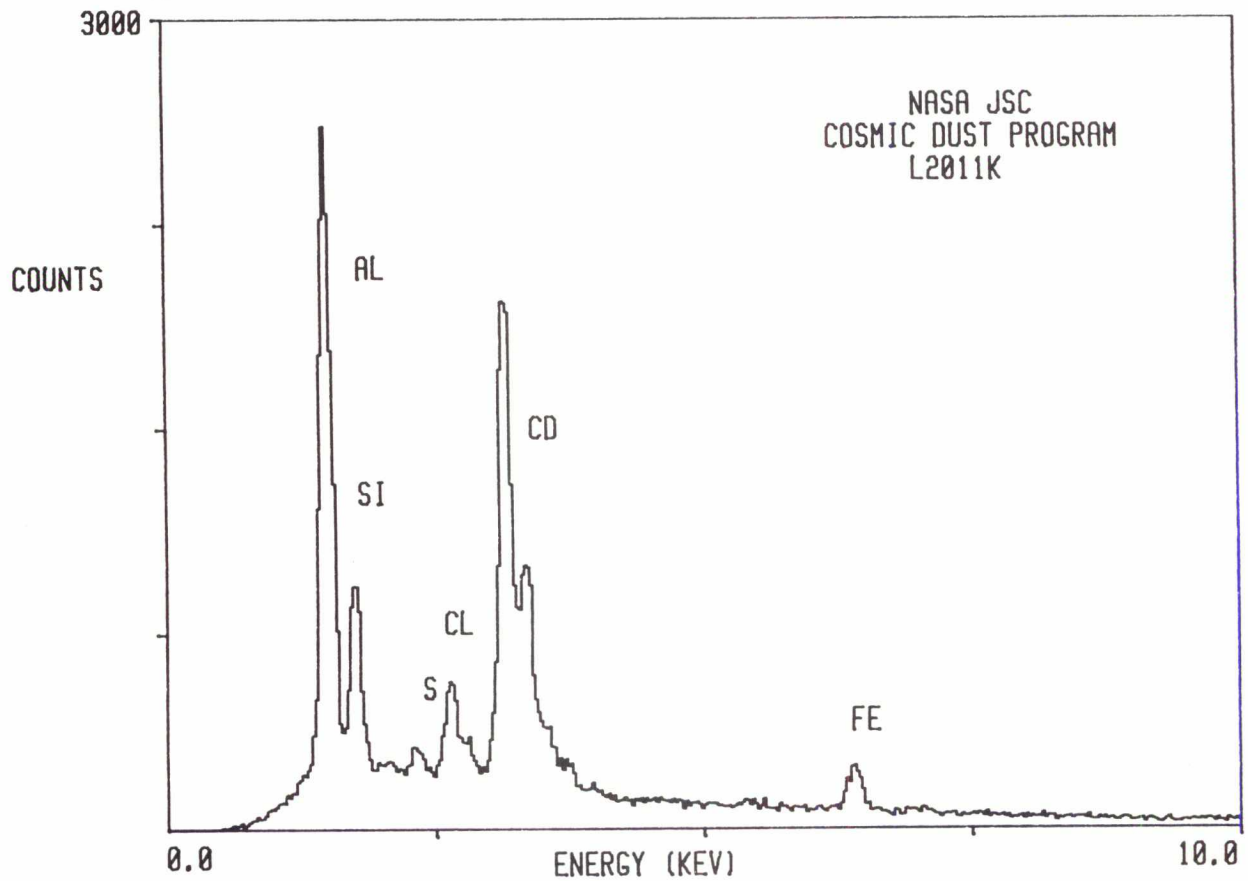

L2011 K 14

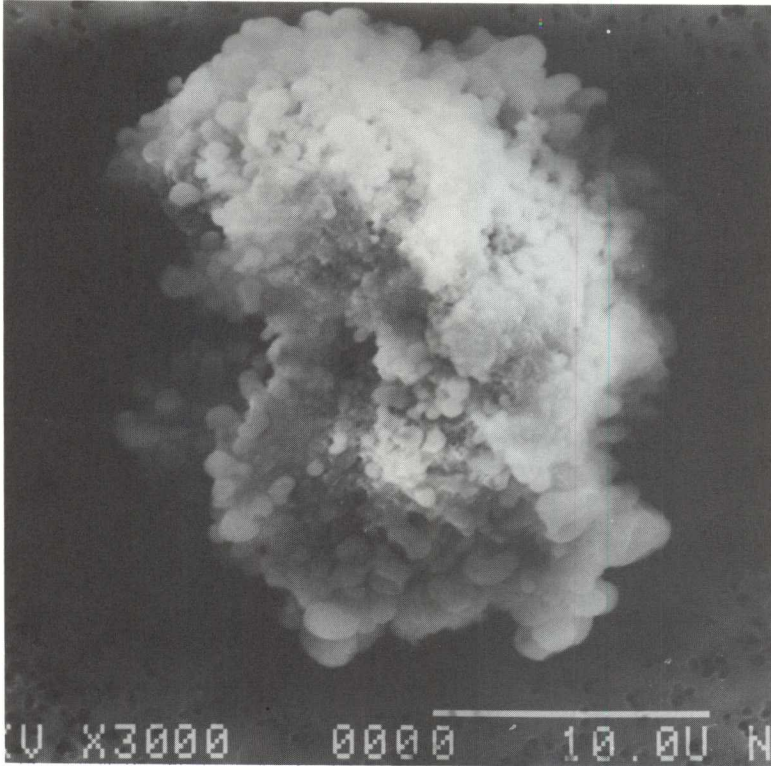

SIZE: 24x20
SHAPE: E
TRANS.: TL
COLOR: Black
LUSTER: V
TYPE: TCA
COMMENTS:

S-92-35796

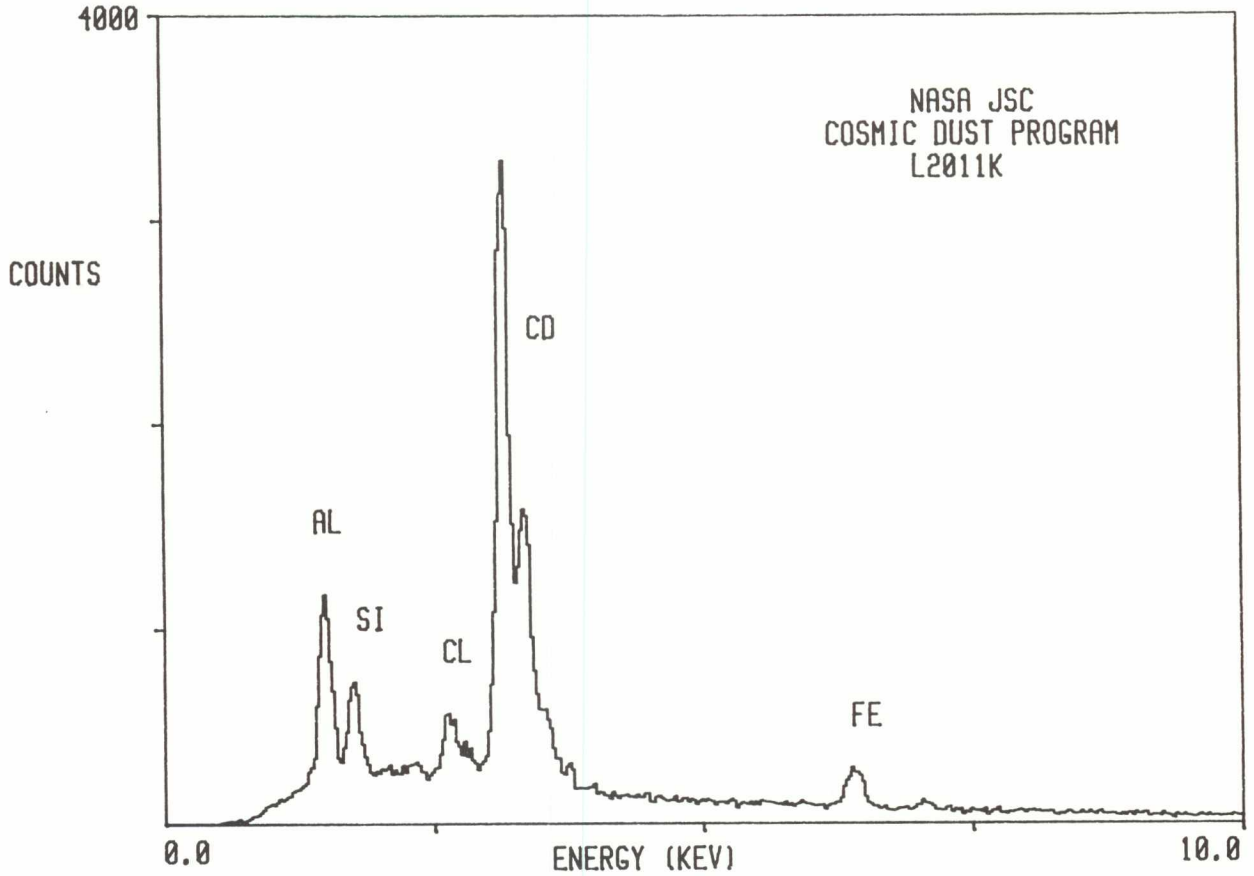

L2011 K 16

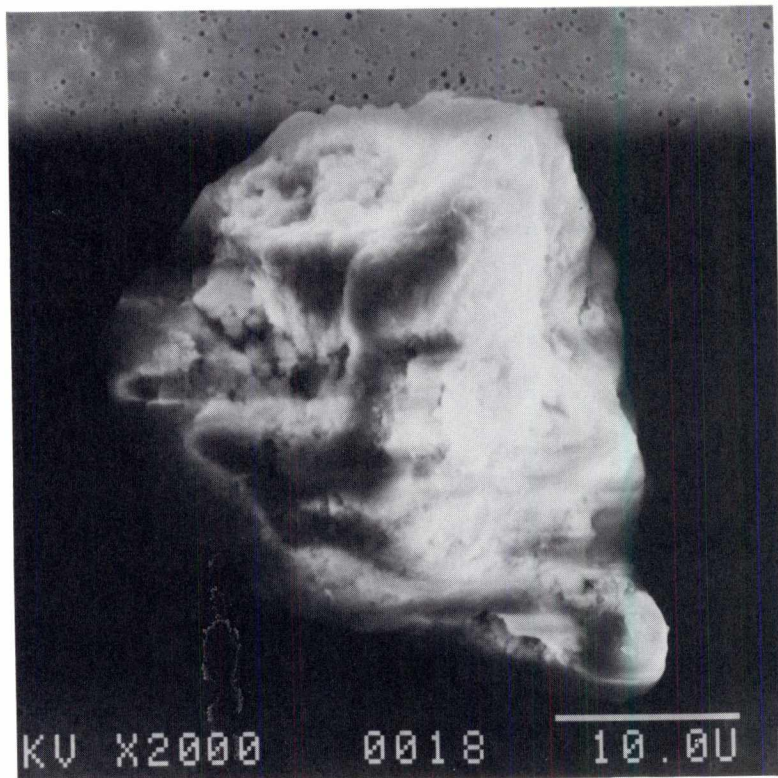

SIZE: 35x30
SHAPE: I
TRANS.: O
COLOR: White
LUSTER: D
TYPE: TCA?
COMMENTS:

S-92-35798

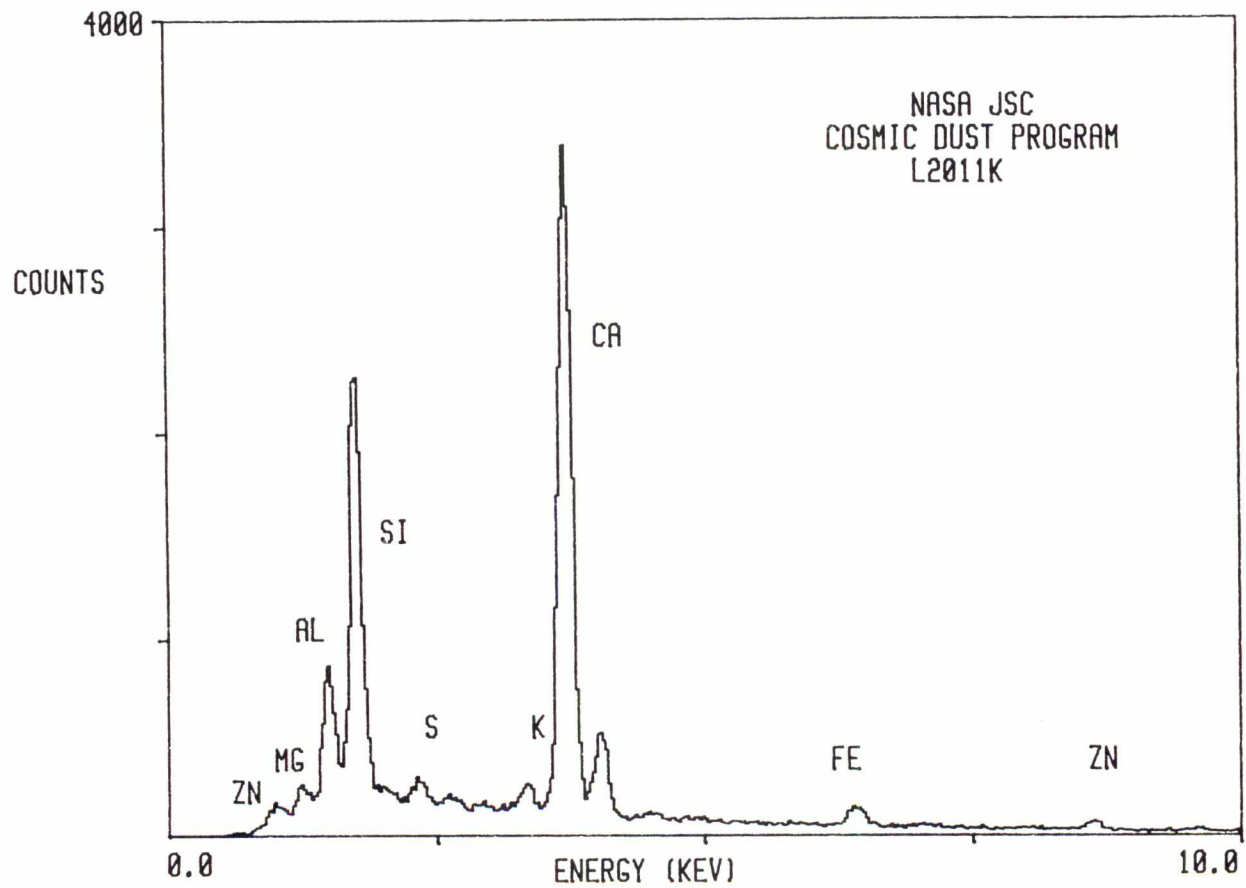

L2011 L 1

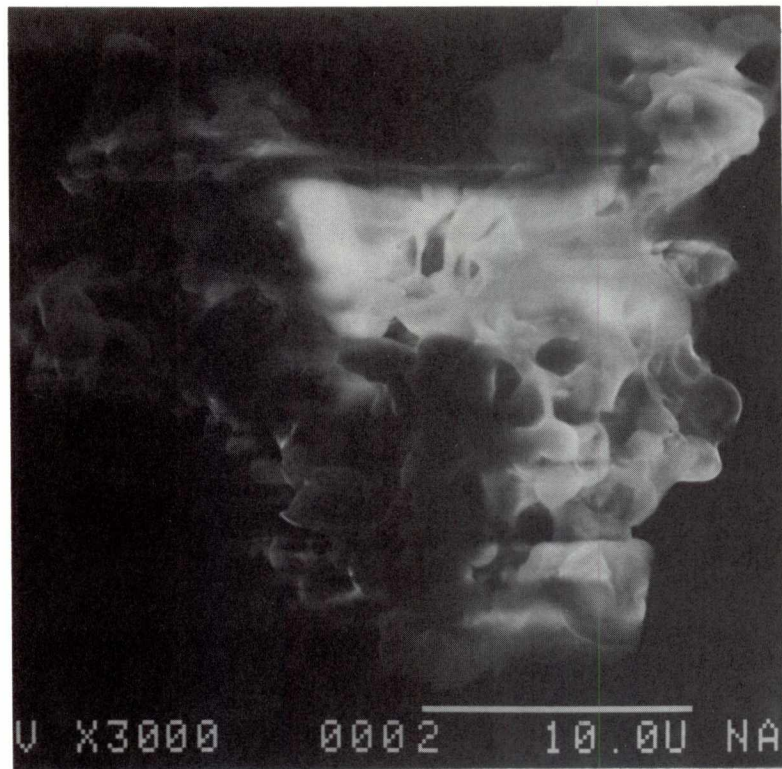

SIZE: 42x38
SHAPE: I
TRANS.: TL
COLOR: Black
LUSTER: V
TYPE: TCA
COMMENTS:

S-92-35772

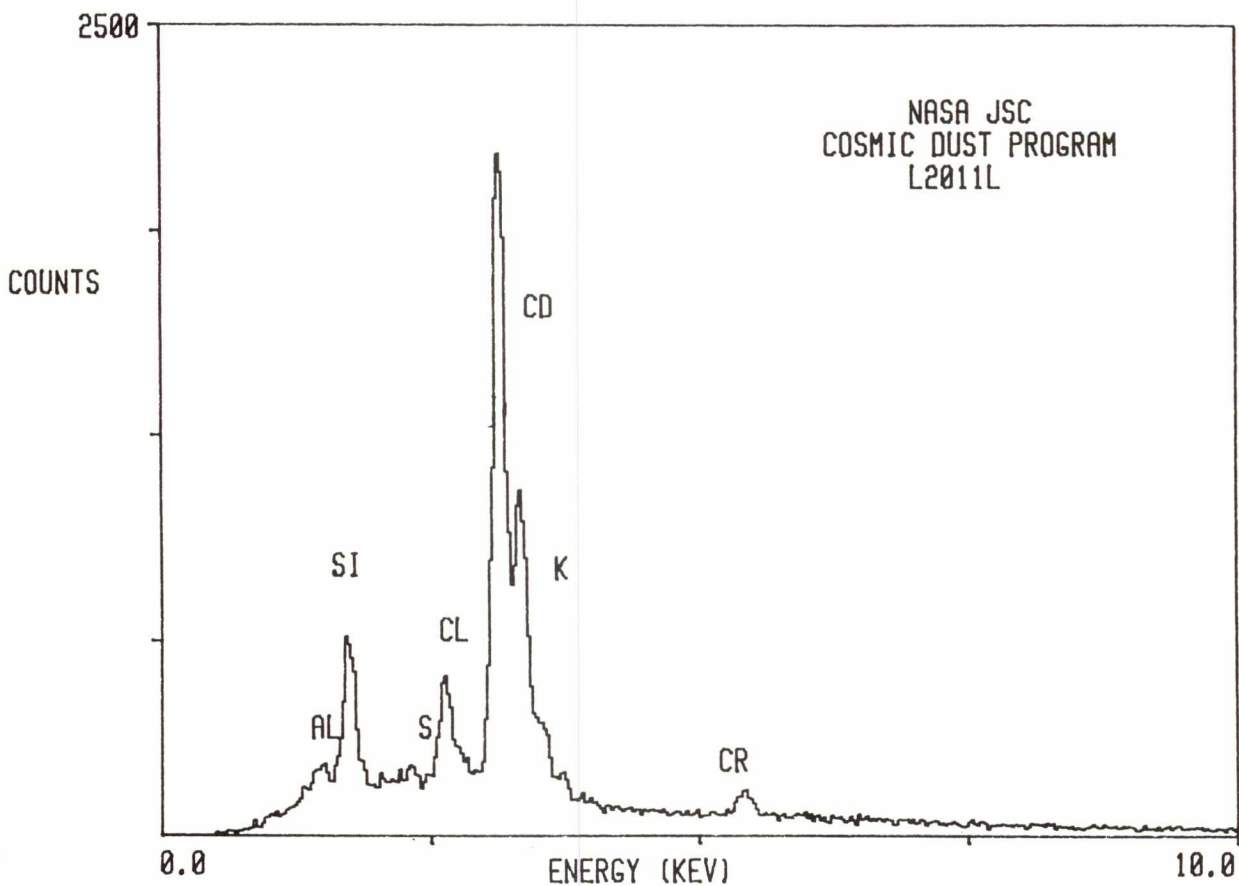

L2011 L 3

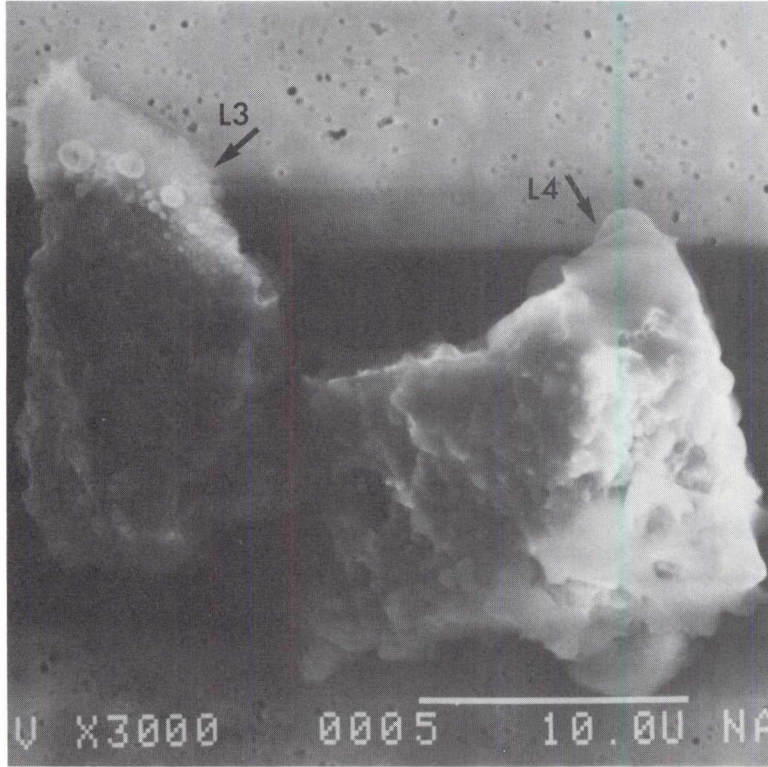

SIZE: 20x10

SHAPE: E

TRANS.: O

COLOR: Black

LUSTER: M

TYPE: TCA

COMMENTS:

Attached to L2011
L4?

S-92-35774

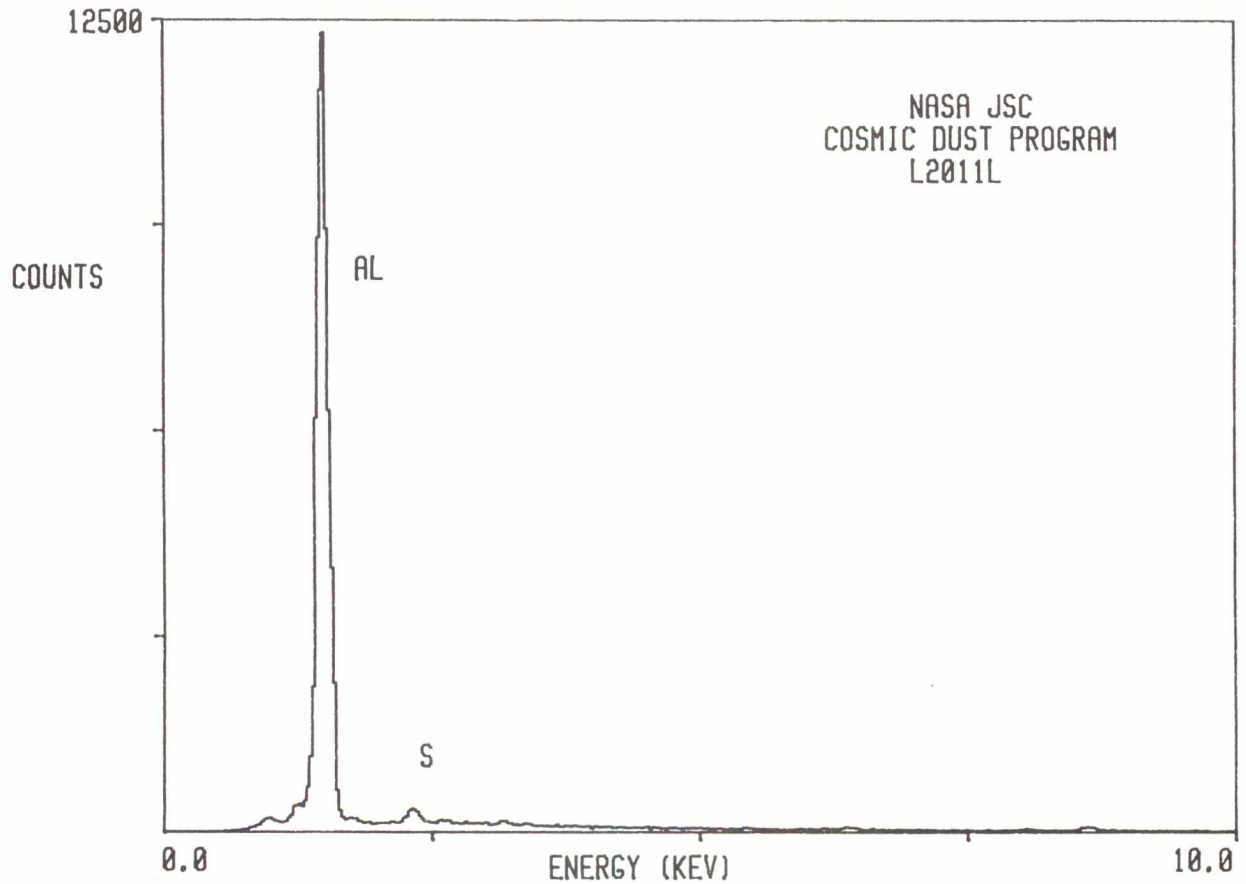

L2011 L 5

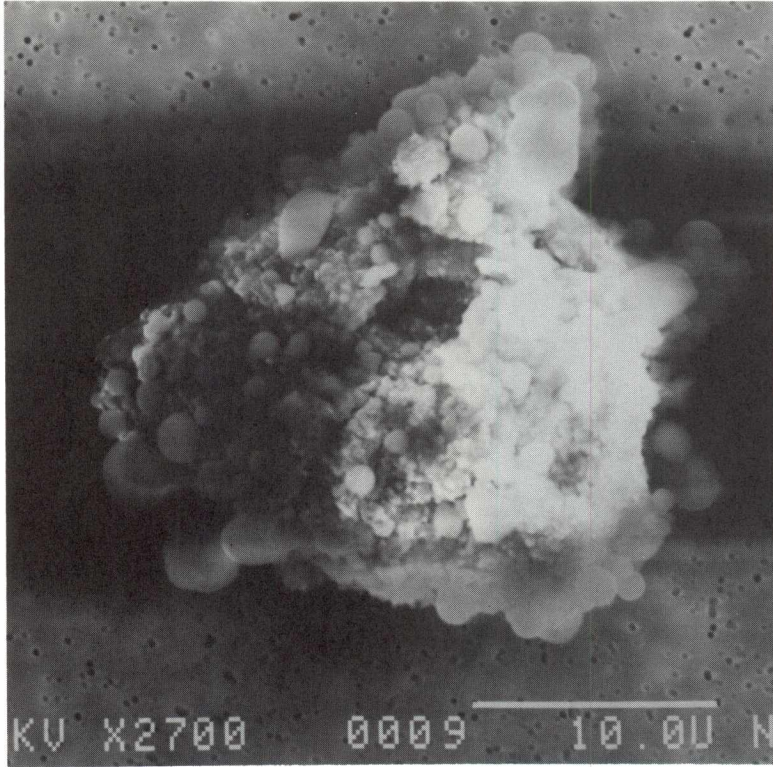

SIZE: 30x24
SHAPE: E/I
TRANS.: TL
COLOR: Colorless to Black
LUSTER: V
TYPE: TCA
COMMENTS:

S-92-35776

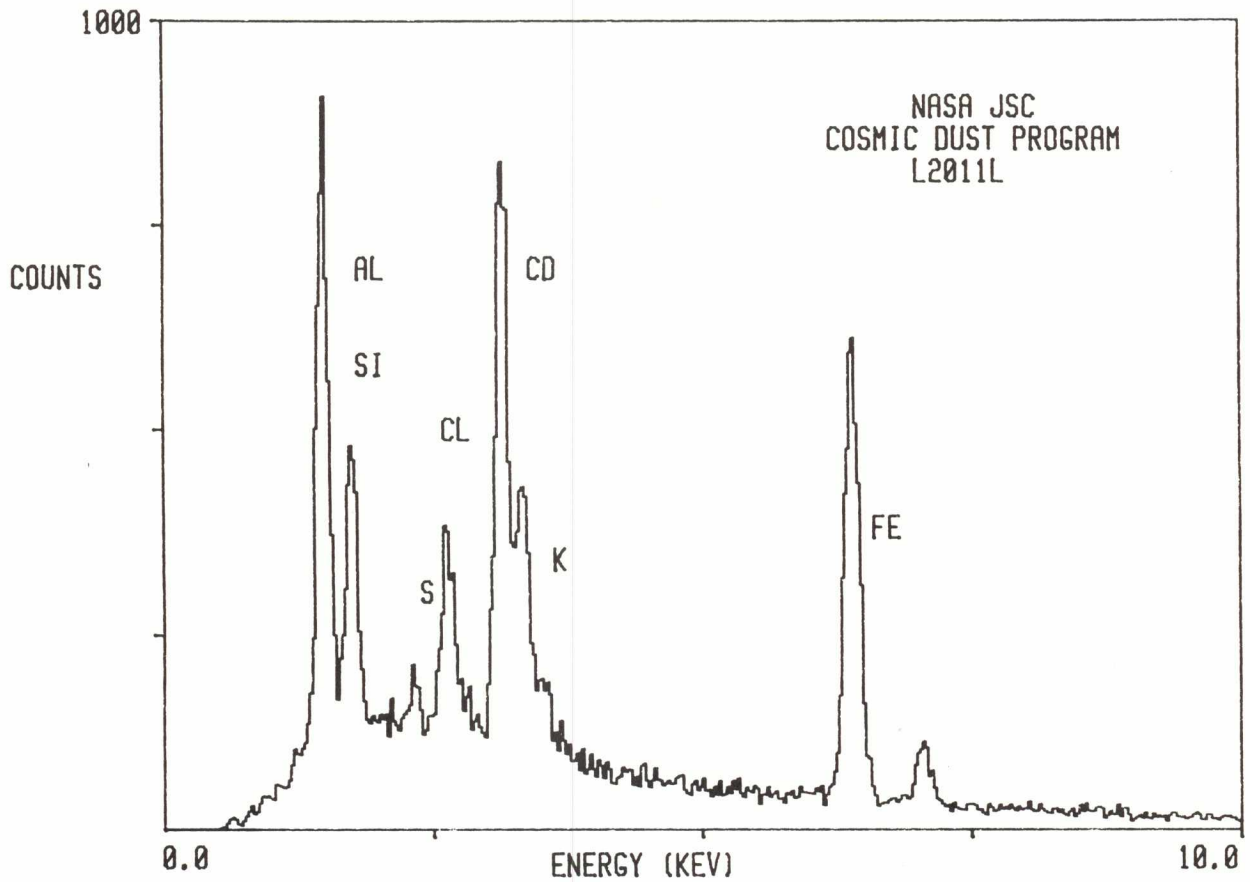

L2011 L 7

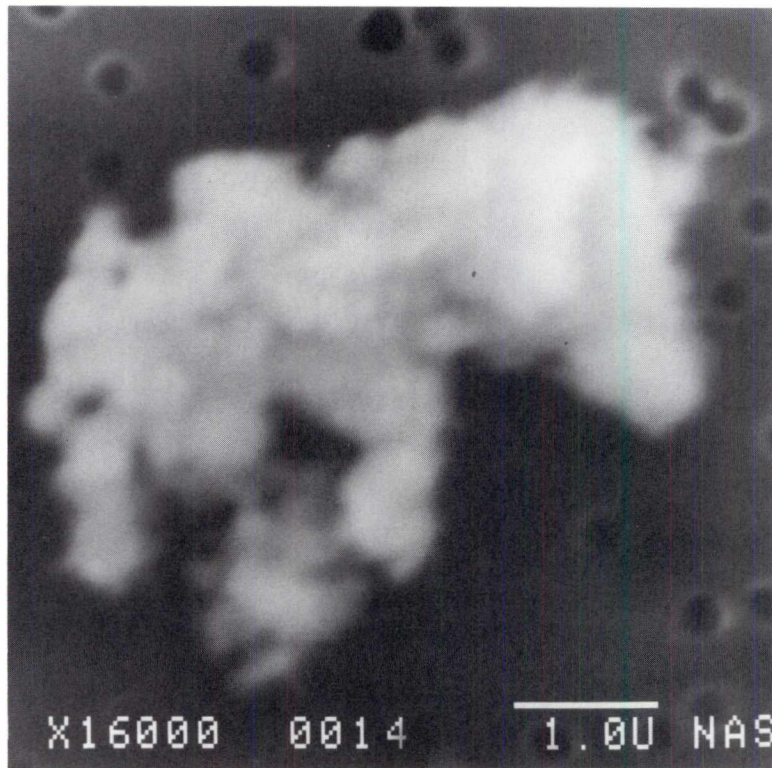

SIZE: 5x4
SHAPE: I
TRANS.: O
COLOR: Black
LUSTER: R
TYPE: TCA
COMMENTS:

S-92-35778

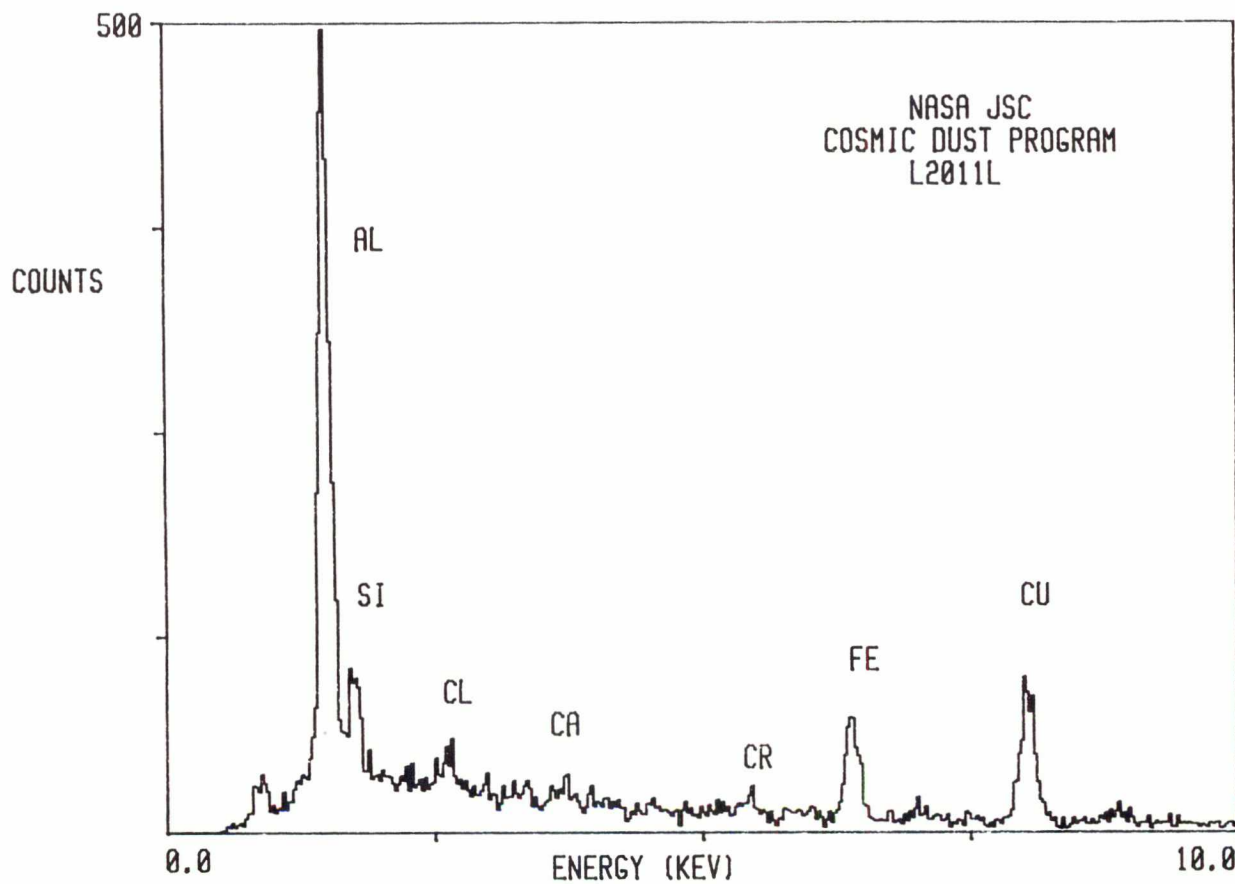

L2011 L 9

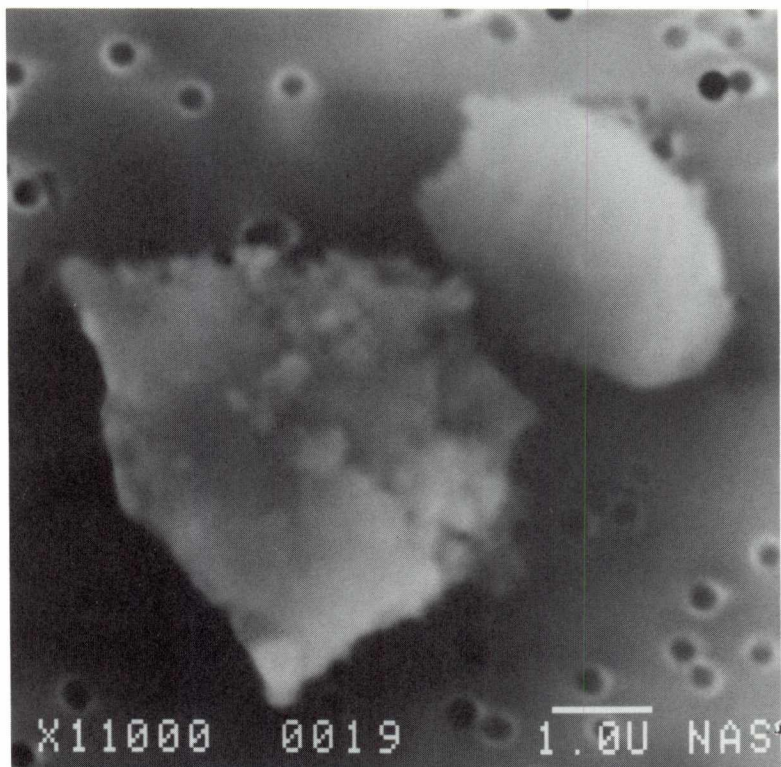

SIZE: 65x45
SHAPE: I
TRANS.: O
COLOR: Black
LUSTER: R
TYPE: TCA
COMMENTS:

S-92-35780

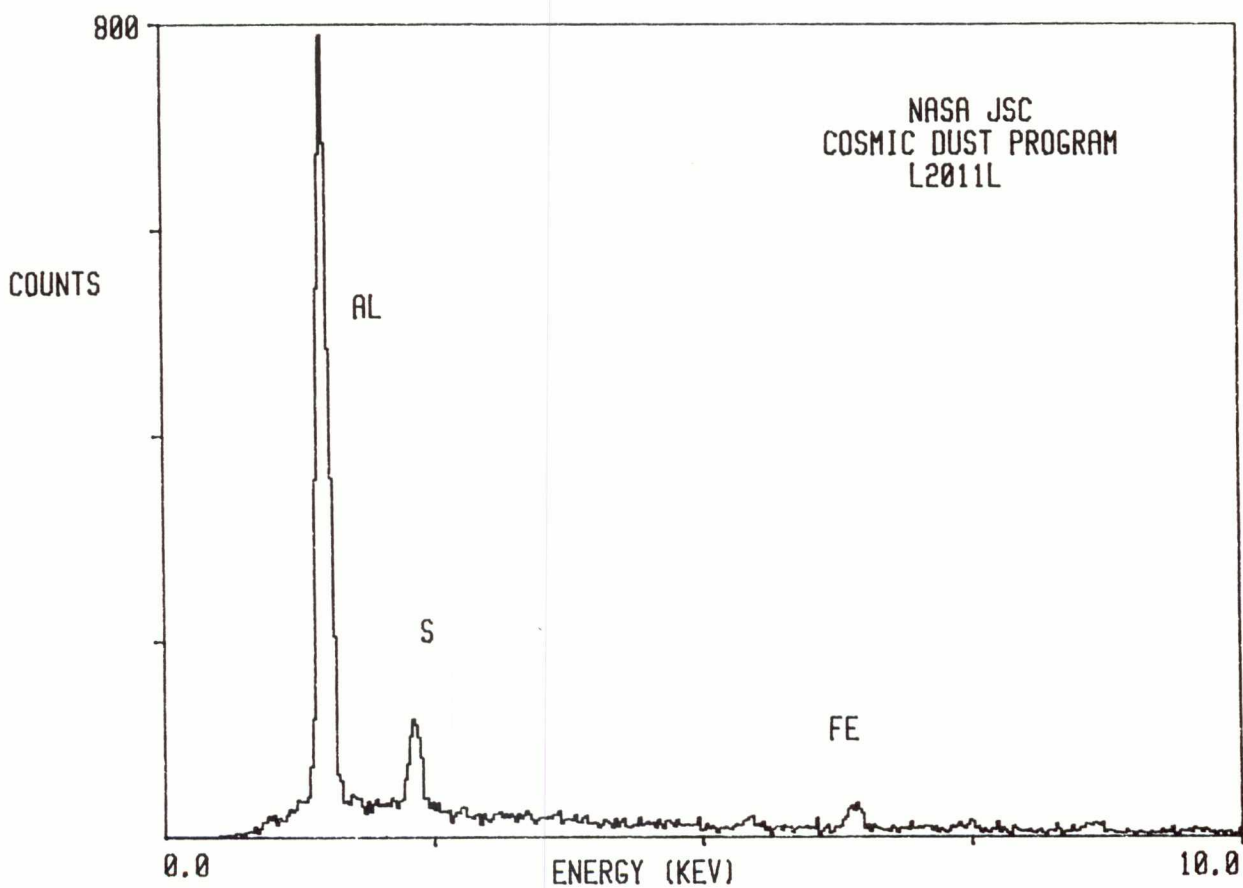

L2011 L 10

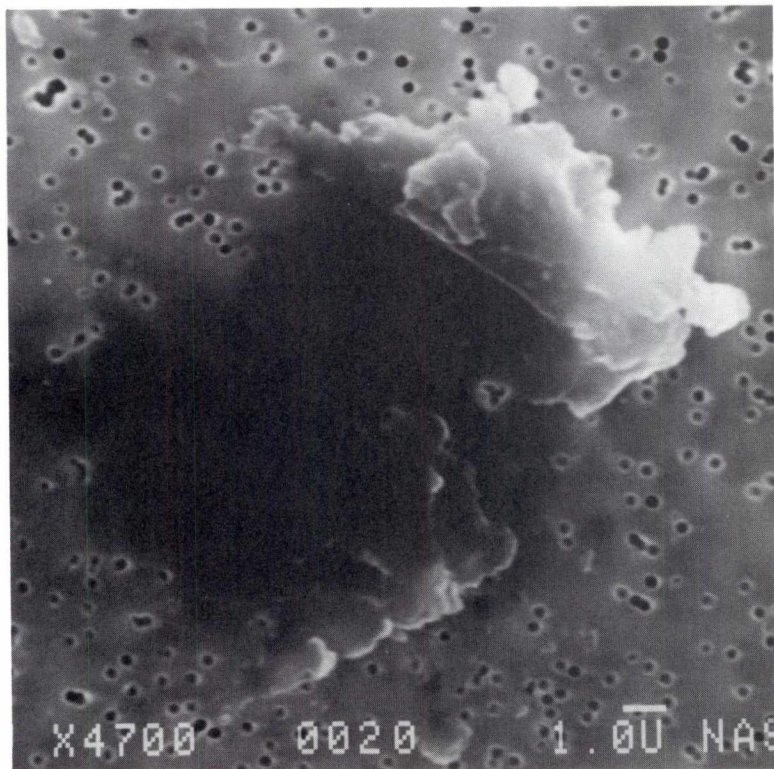

SIZE: 35x20
SHAPE: E
TRANS.: O
COLOR: Black
LUSTER: D
TYPE: TCA
COMMENTS:

S-92-35781

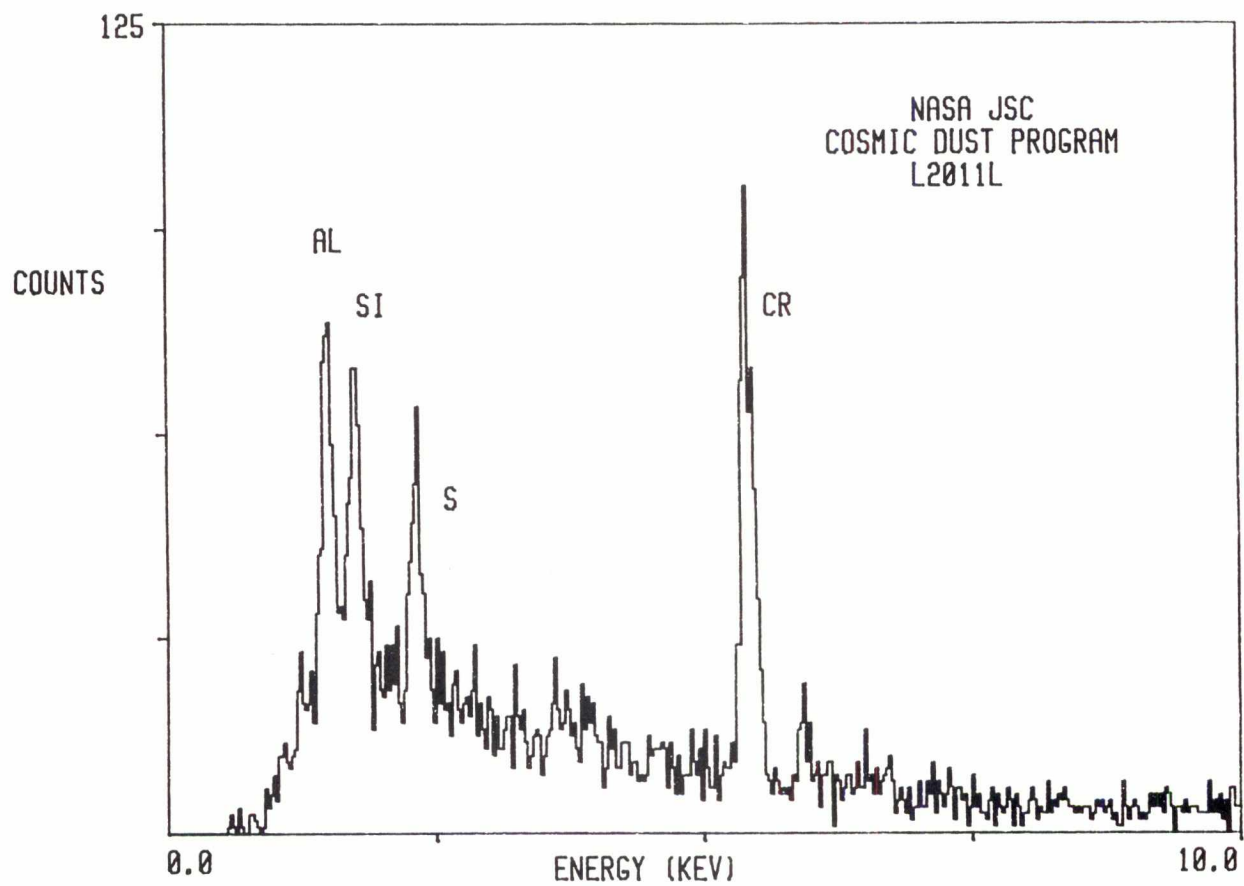

L2011 M 1



SIZE: 35x33
SHAPE: I
TRANS.: O
COLOR: Black
LUSTER: M
TYPE: TCA?
COMMENTS:

S-92-35398

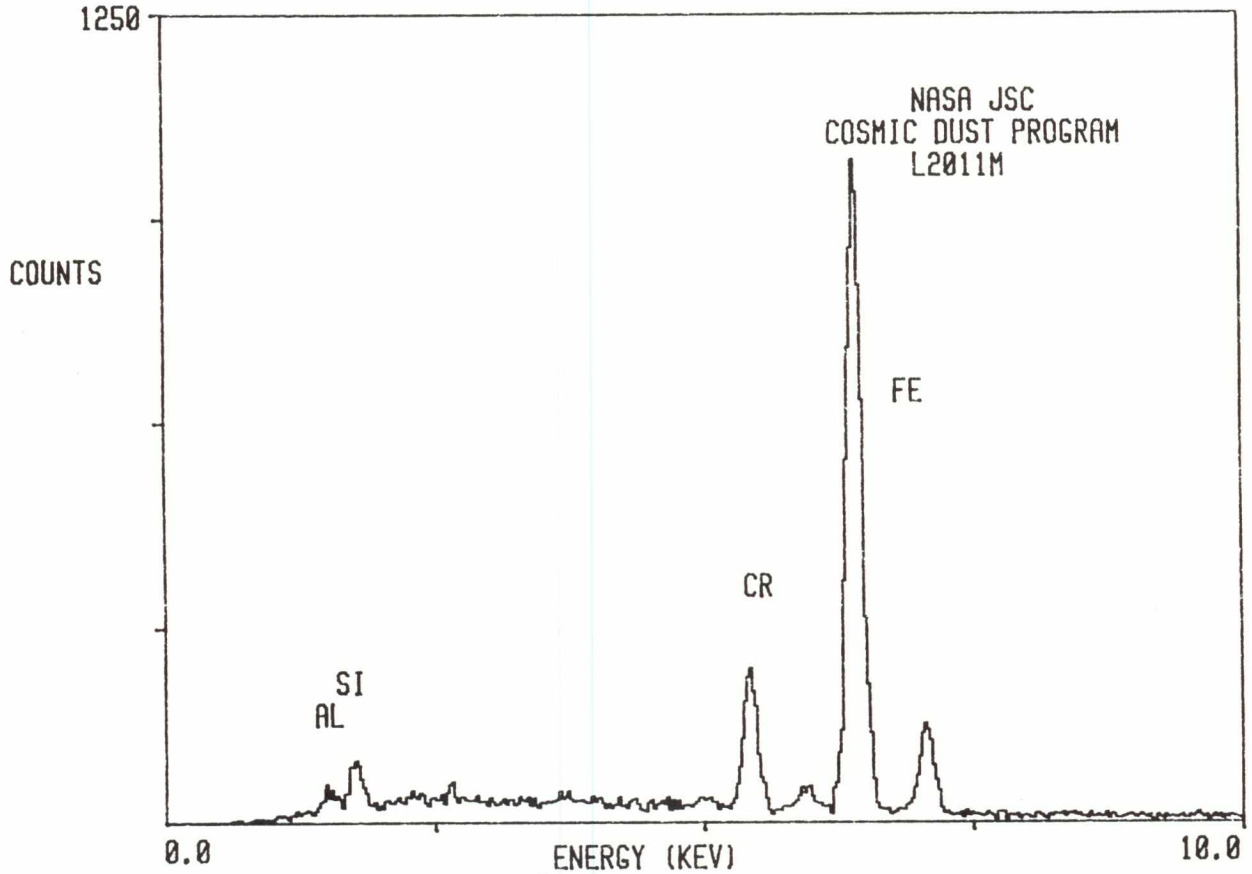

L2011 M 2

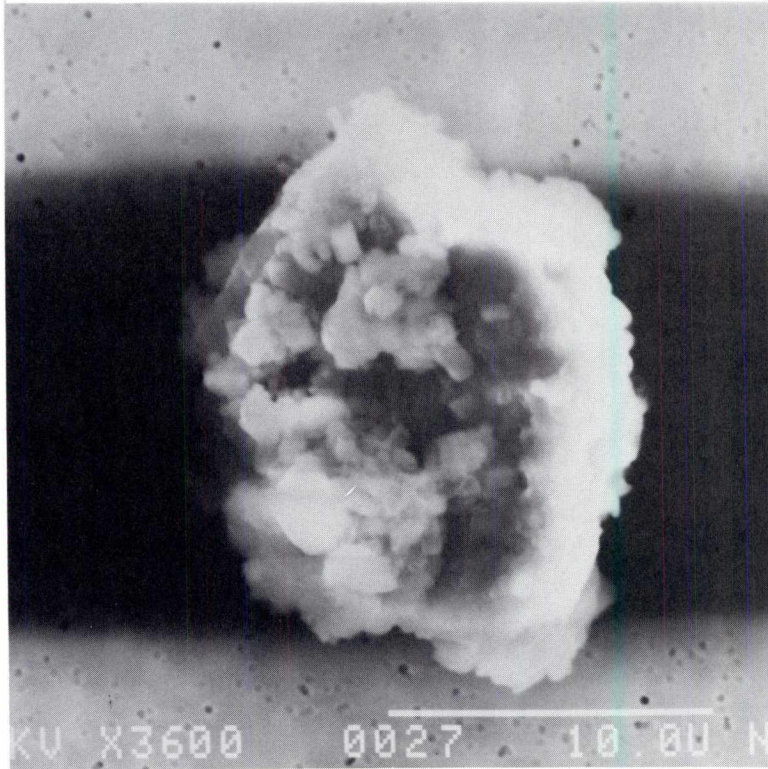

SIZE: 19x15
SHAPE: E
TRANS.: O
COLOR: Brown
LUSTER: M
TYPE: TCA?
COMMENTS:

S-92-35399

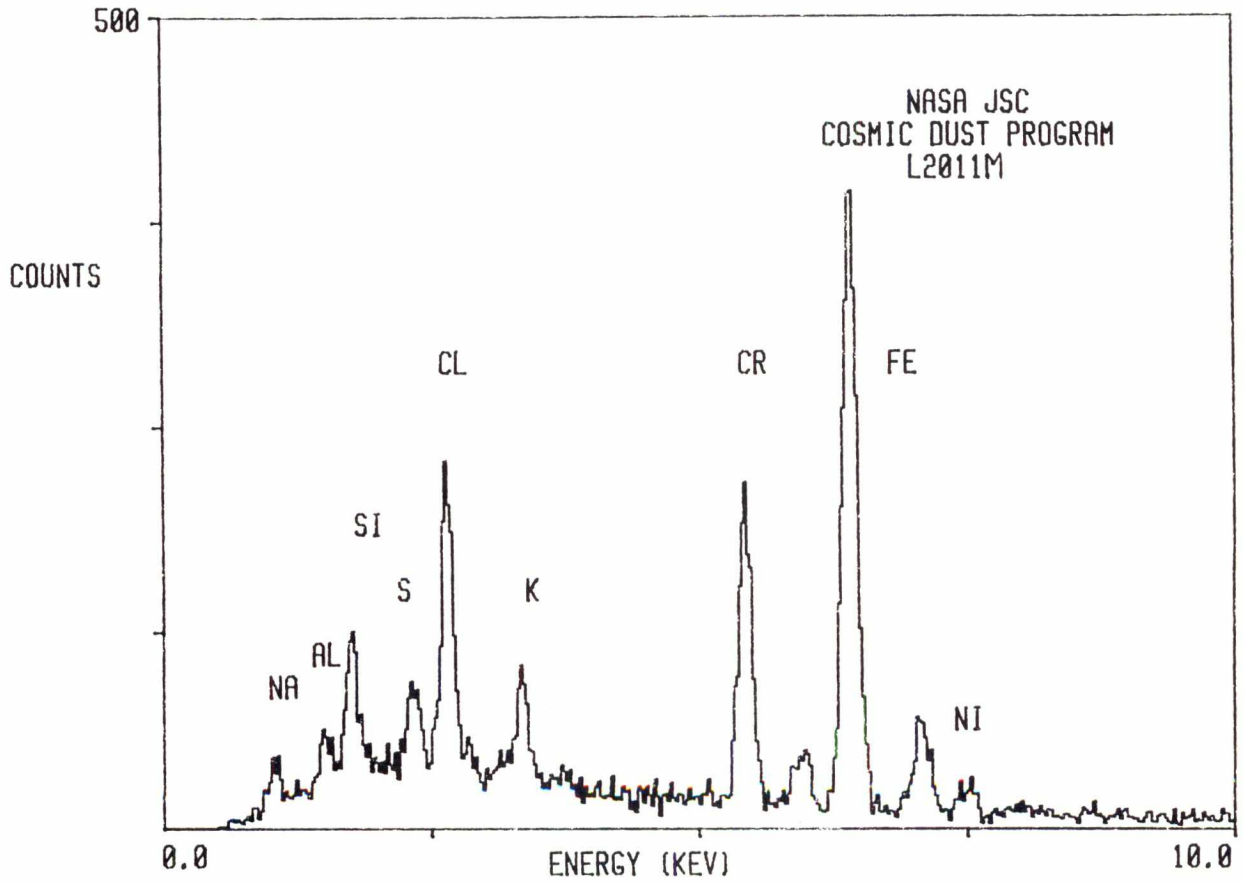

L2011 M 3

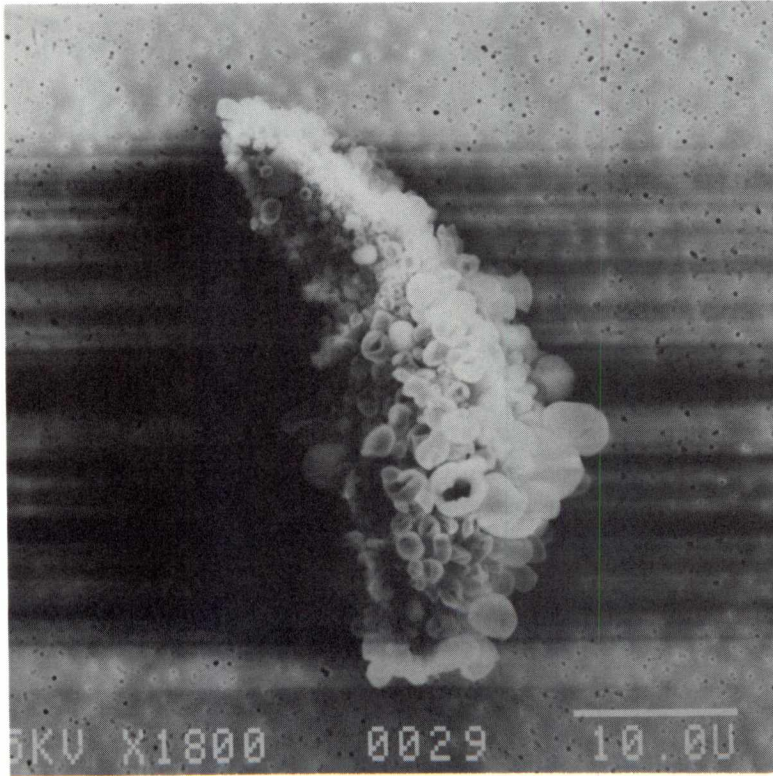

SIZE: 37x19
SHAPE: I
TRANS.: O
COLOR: Brown to Black
LUSTER: SM
TYPE: TCA
COMMENTS:

S-92-35400

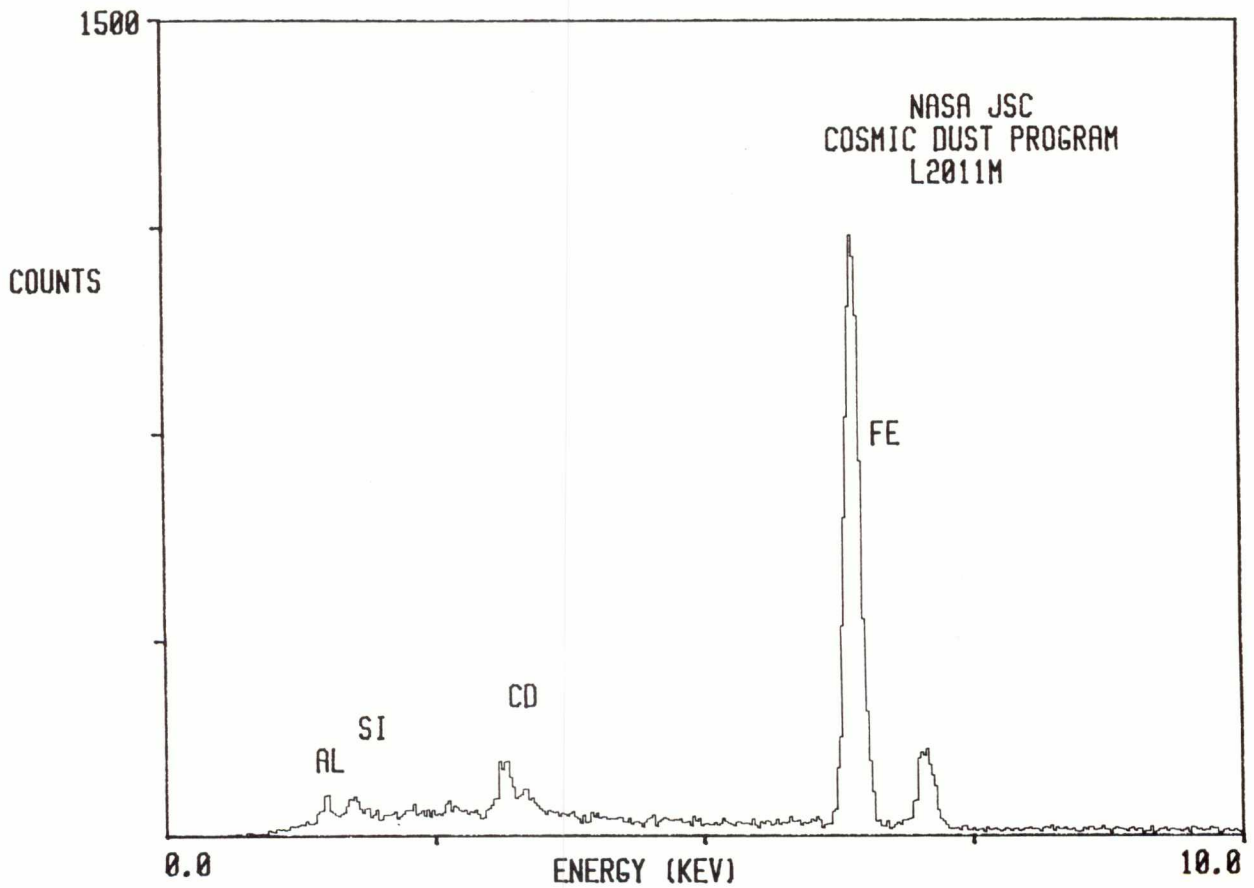

L2011 M 6

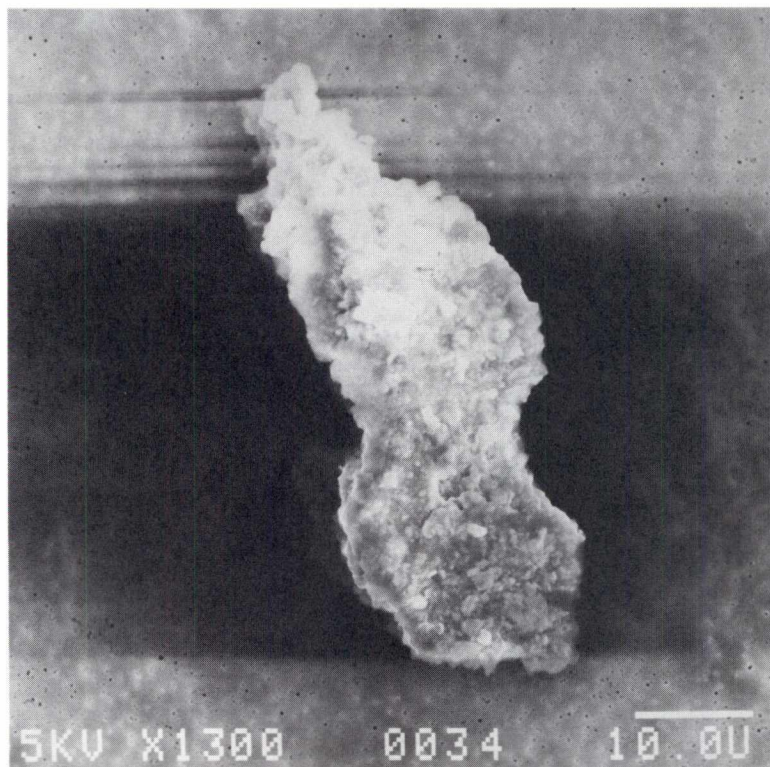

SIZE: 55x22
SHAPE: I
TRANS.: O
COLOR: Brown to Black
LUSTER: M
TYPE: TCA
COMMENTS:

S-92-35403

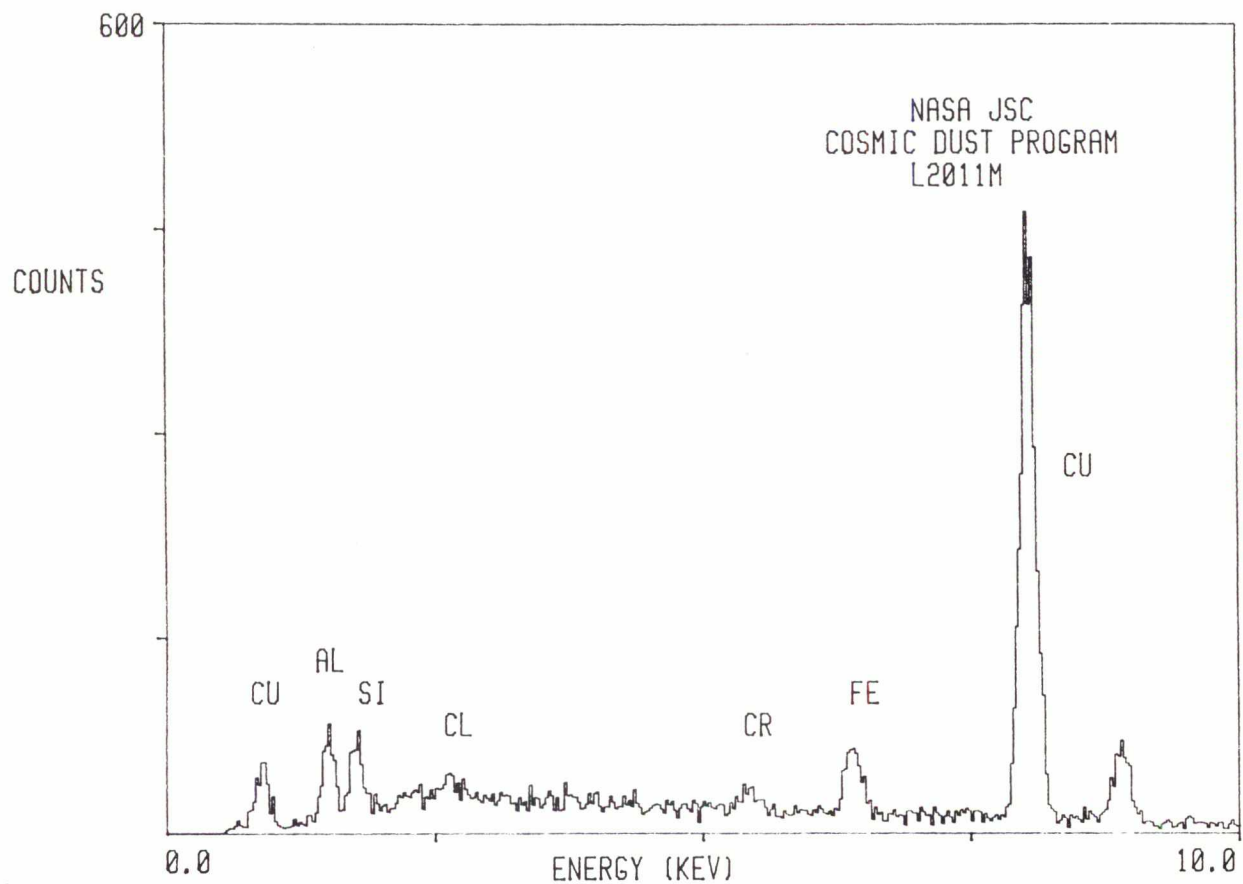

L2011 M 7

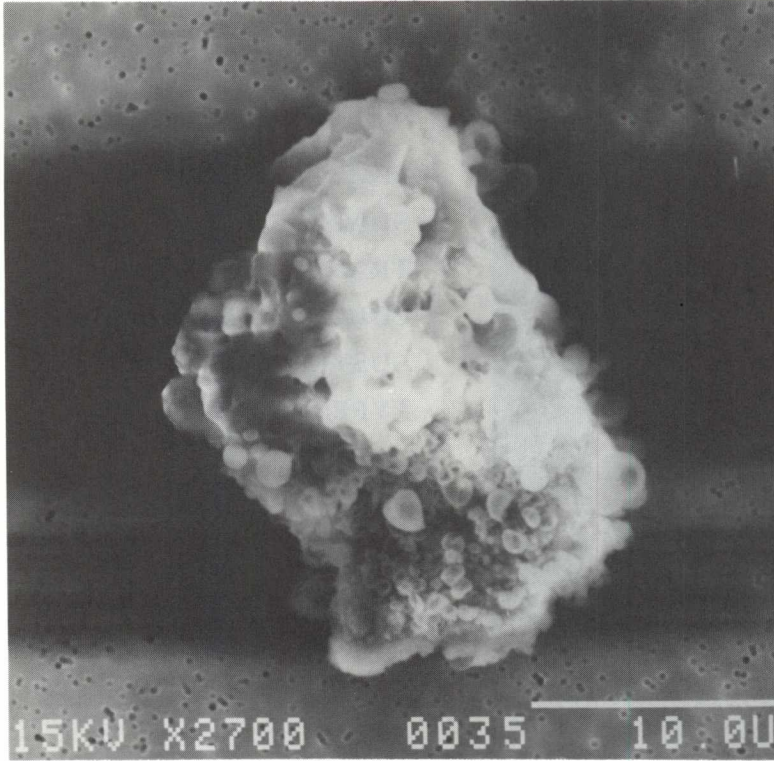

SIZE: 24x17
SHAPE: E
TRANS.: O
COLOR: Black
LUSTER: M
TYPE: TCA
COMMENTS:

S-92-35404

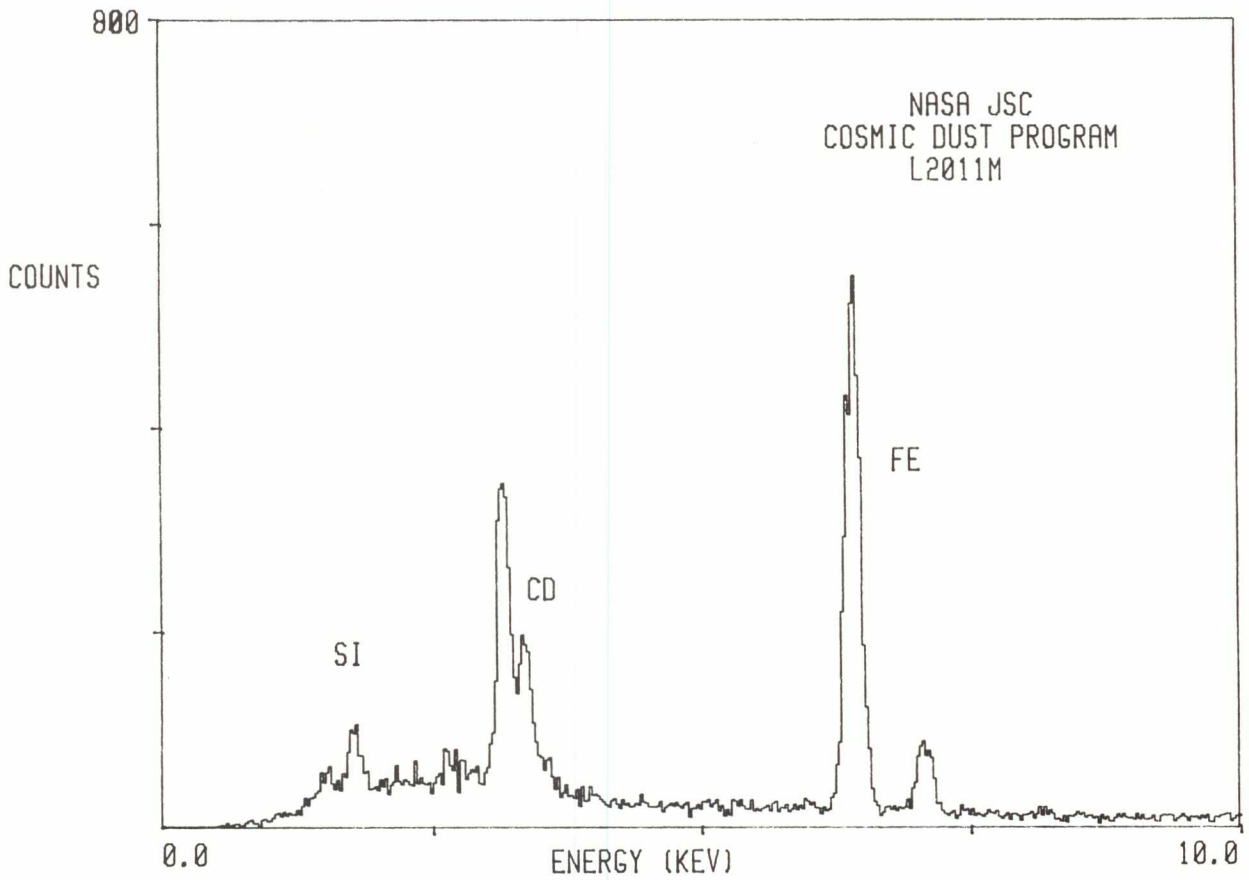

L2011 M 11

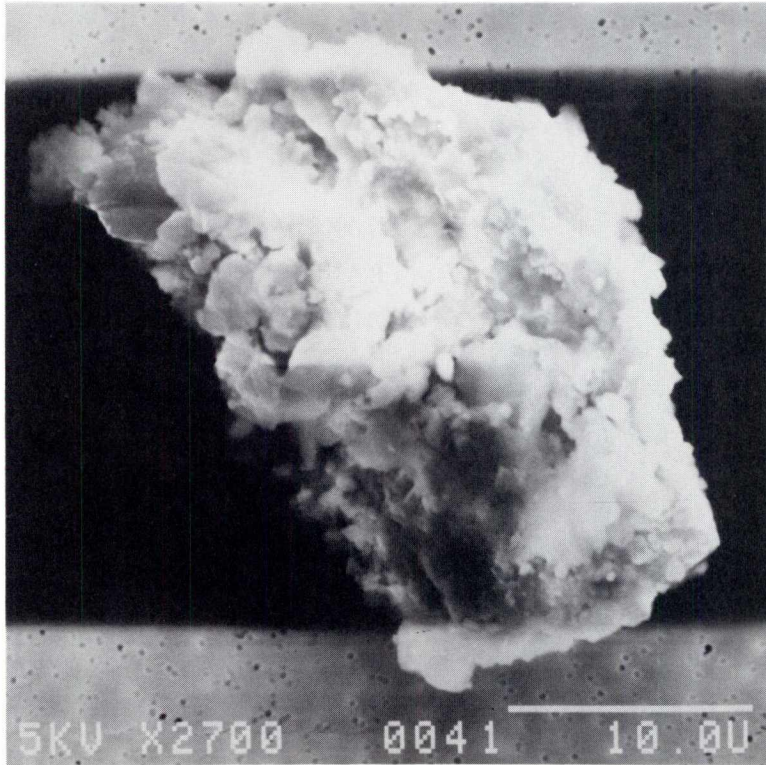

SIZE: 26x18
SHAPE: I
TRANS.: O
COLOR: Brown to Black
LUSTER: V
TYPE: TCA?
COMMENTS:

S-92-35408

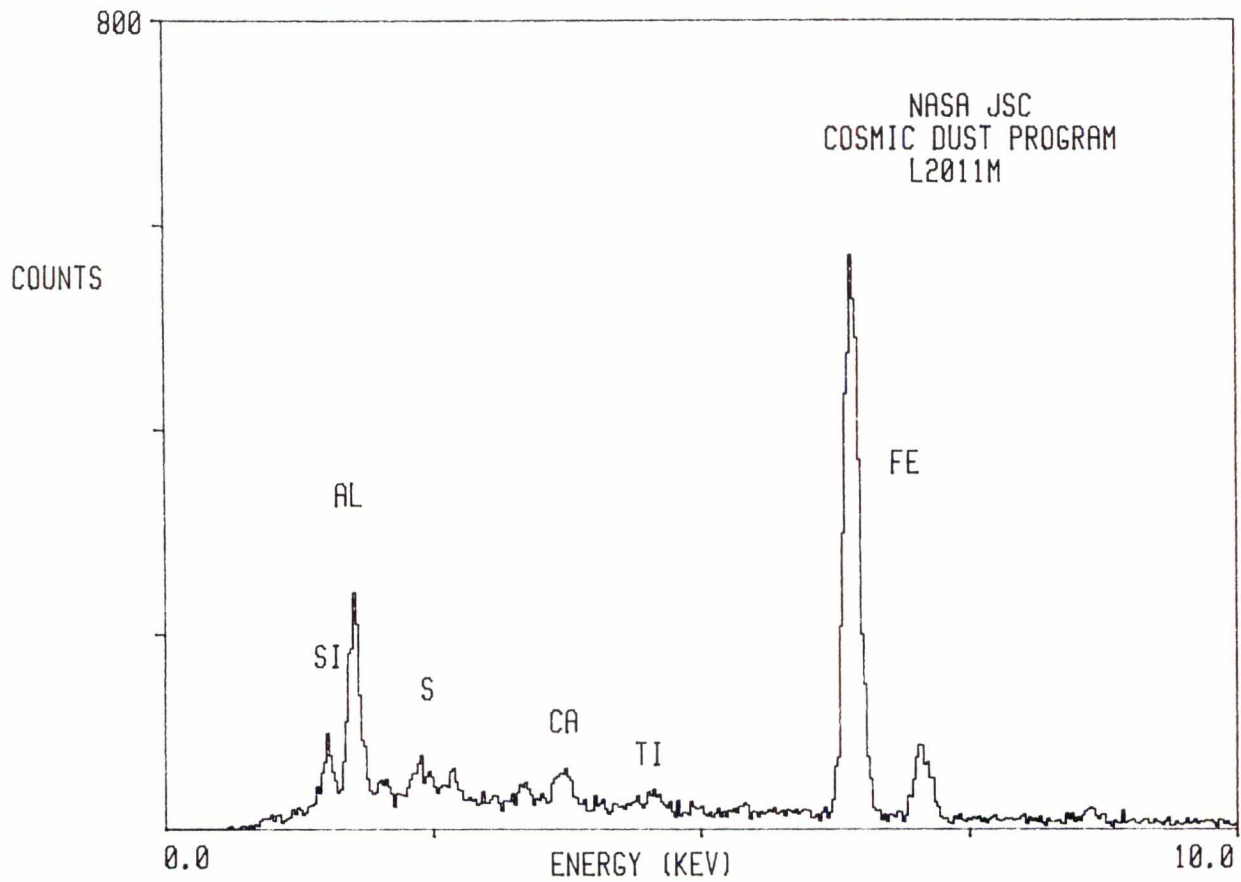

L2011 M 12

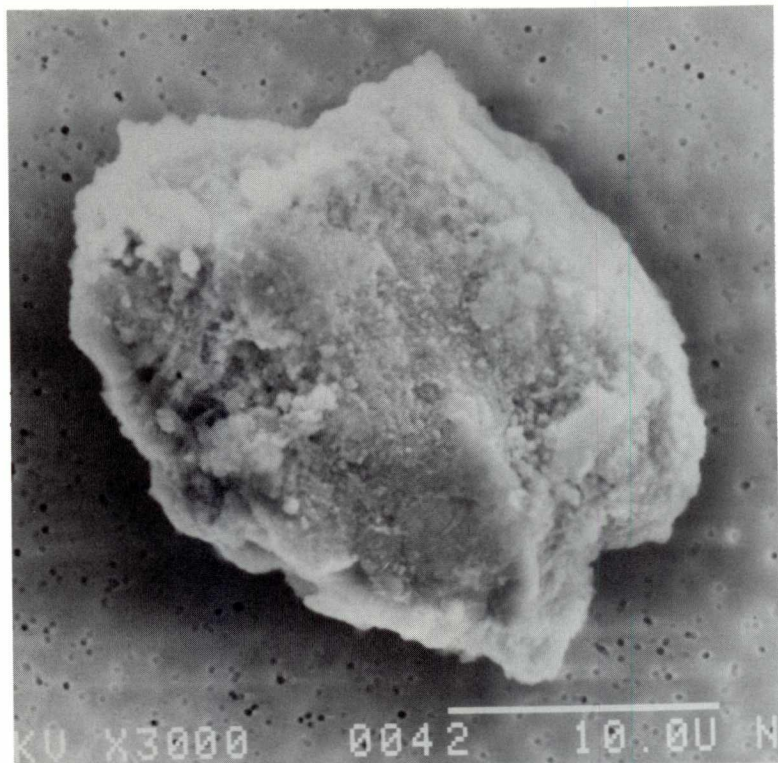

SIZE: 26x19
SHAPE: E
TRANS.: O
COLOR: Black
LUSTER: M
TYPE: TCA?
COMMENTS:

S-92-35409

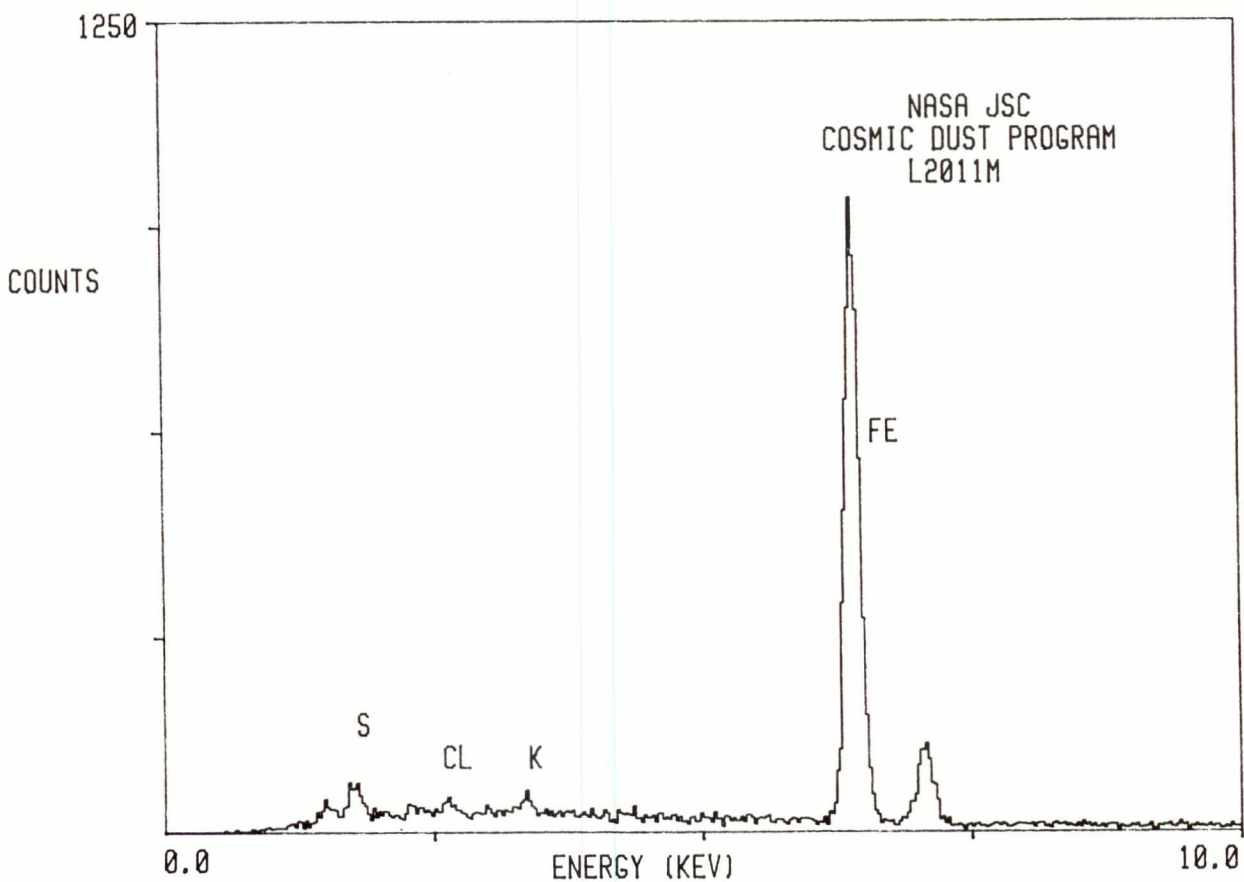

L2011 M 13

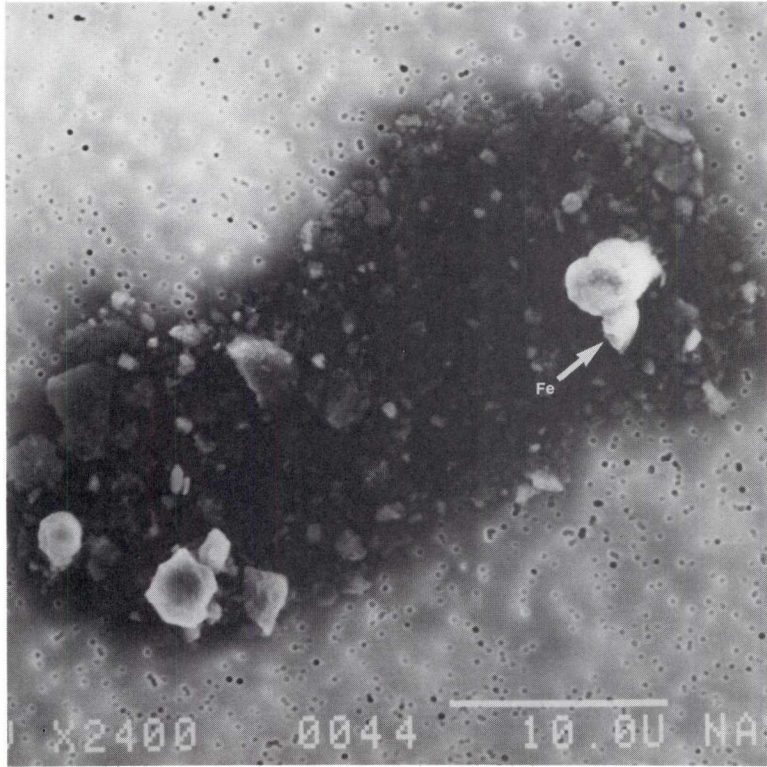

SIZE: 10
SHAPE: I
TRANS.: O
COLOR: Black
LUSTER: V
TYPE: TCA?

COMMENTS:
Largest grain is
10 microns

S-92-35410

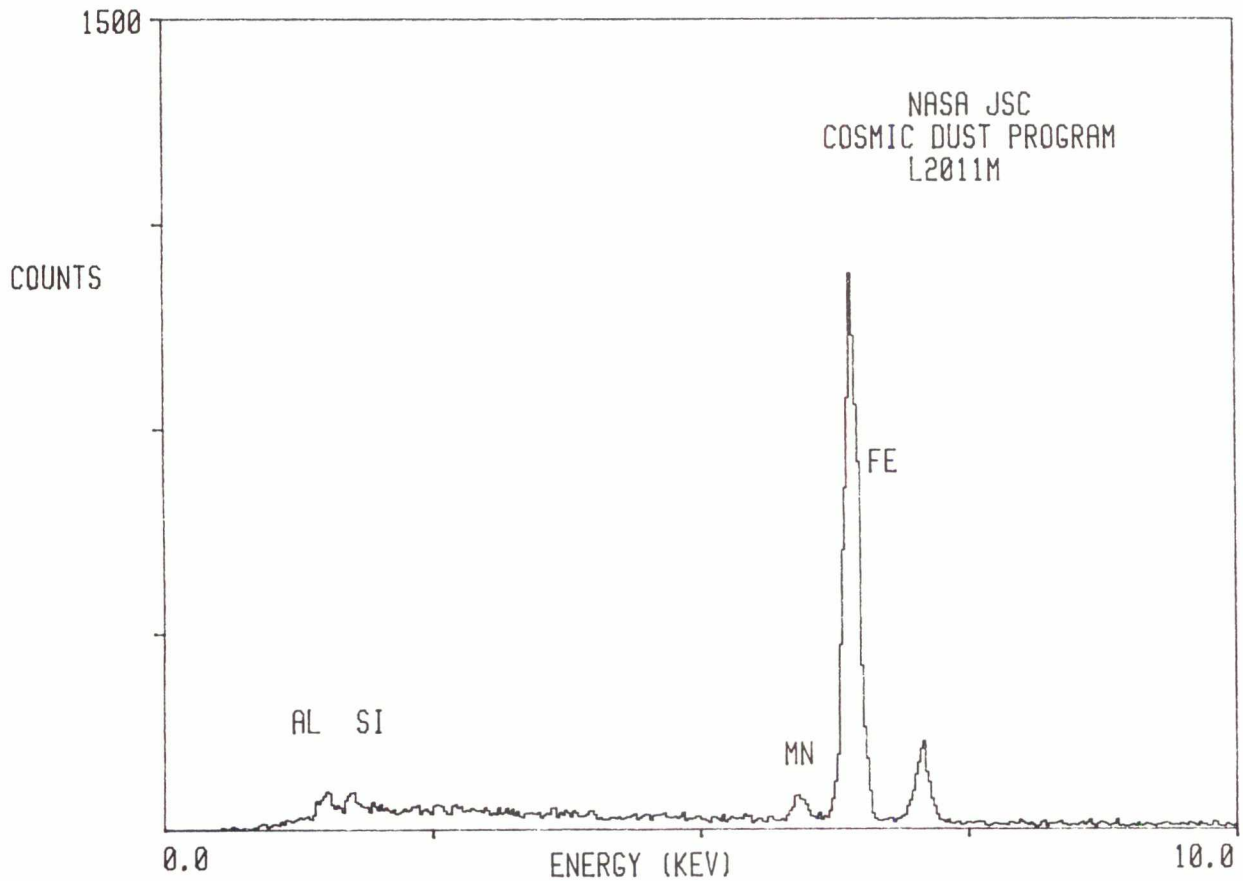

L2011 N 5

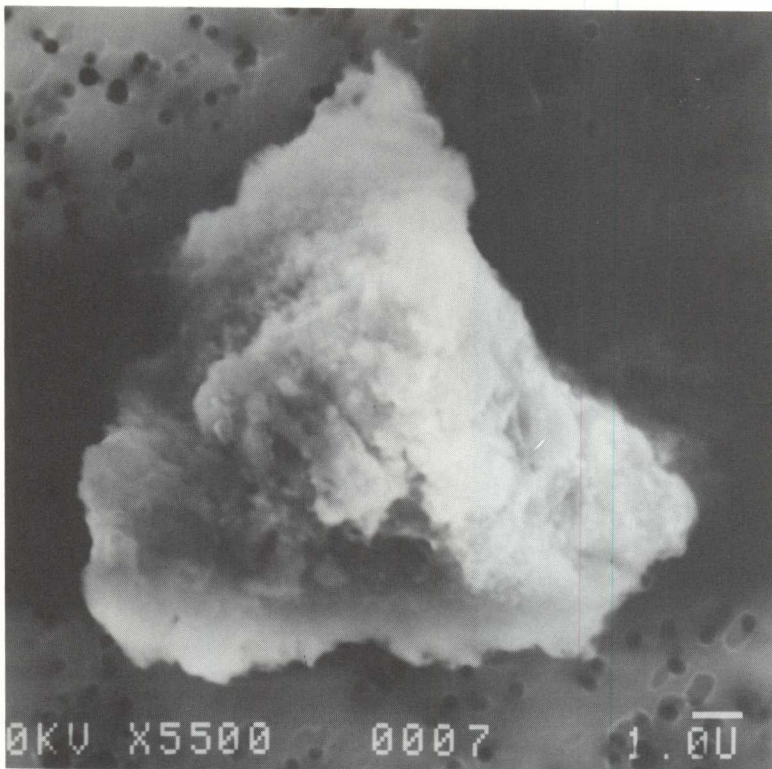

SIZE: 13x11
SHAPE: I
TRANS.: O
COLOR: Black
LUSTER: M
TYPE: TCA
COMMENTS:

S-92-35352

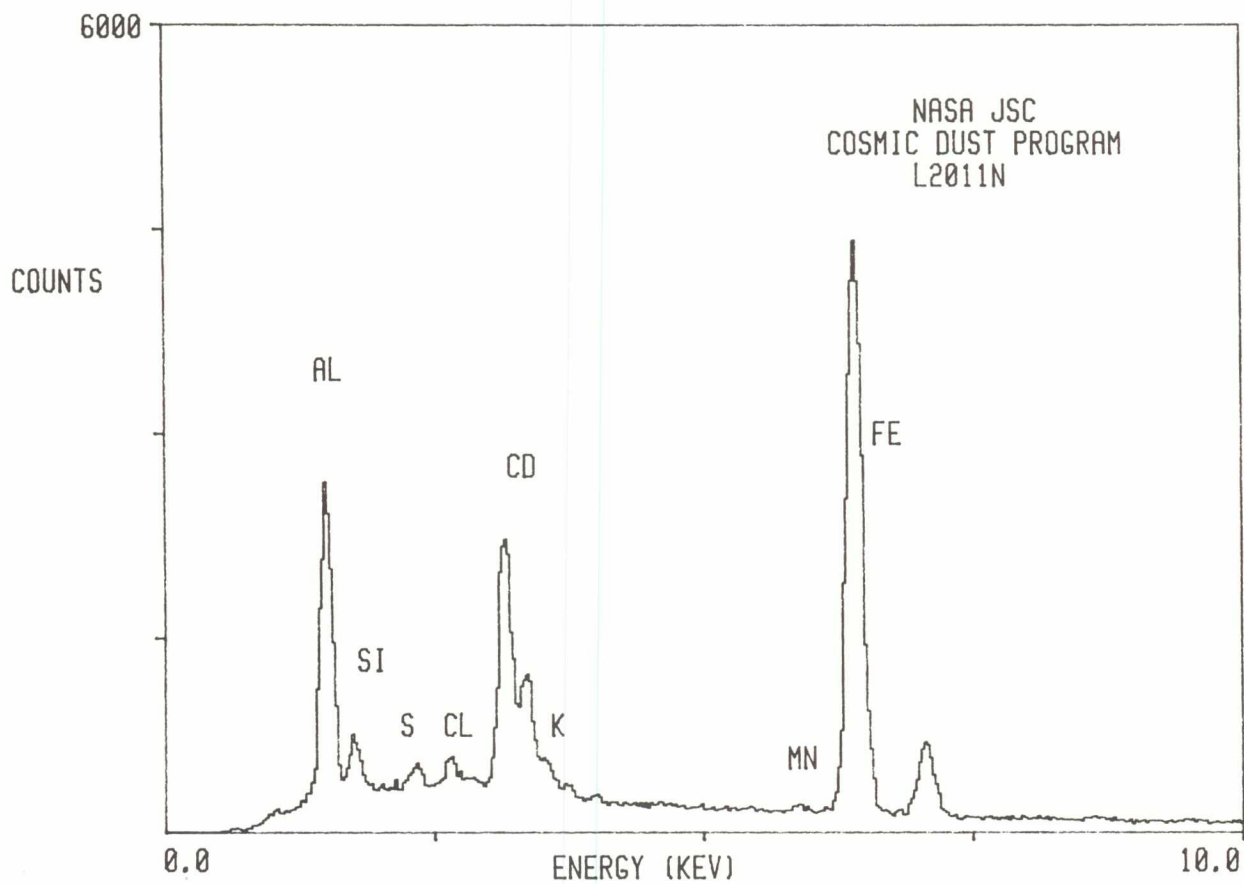

L2011 N 15

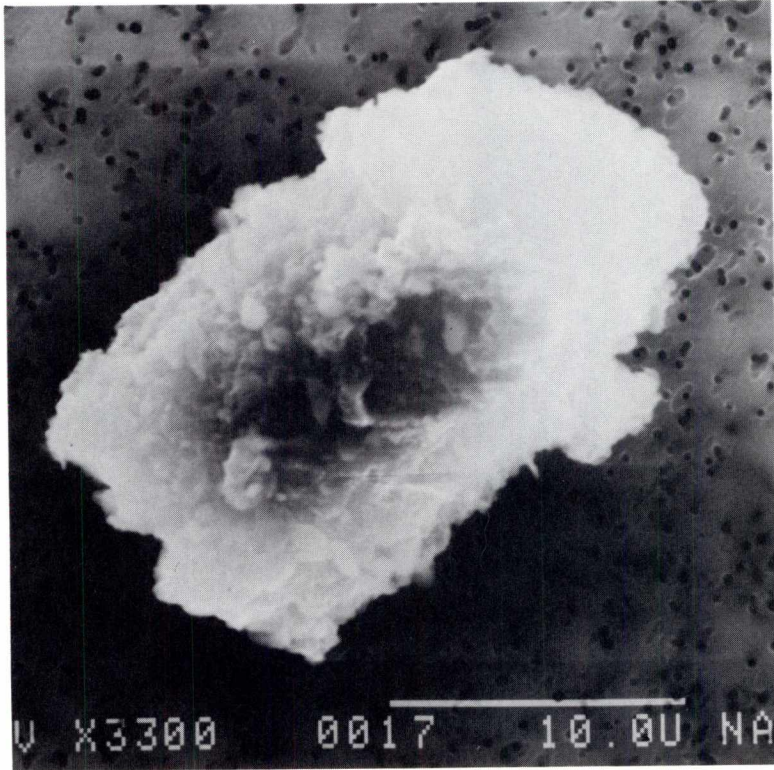

SIZE: 24x15
SHAPE: E
TRANS.: O
COLOR: Black
LUSTER: R
TYPE: TCA
COMMENTS:

S-92-35362

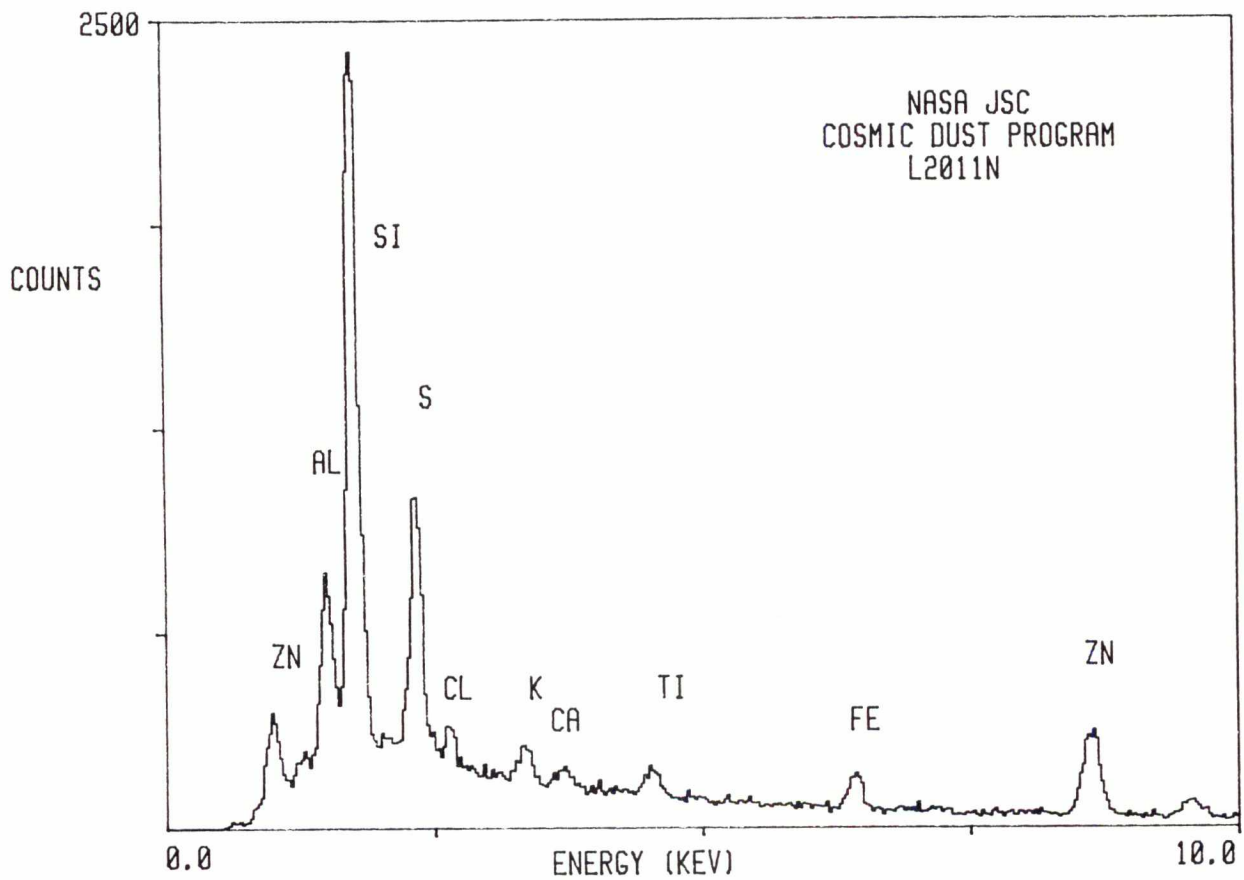

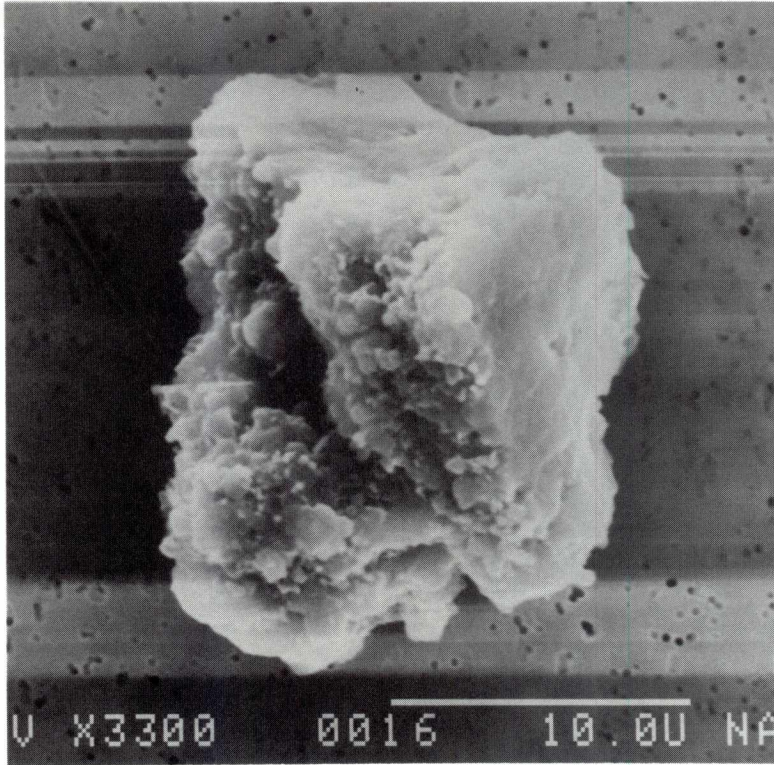

SIZE: 19x15
SHAPE: E
TRANS.: O
COLOR: Black
LUSTER: M
TYPE: TCA?
COMMENTS:

S-92-35270

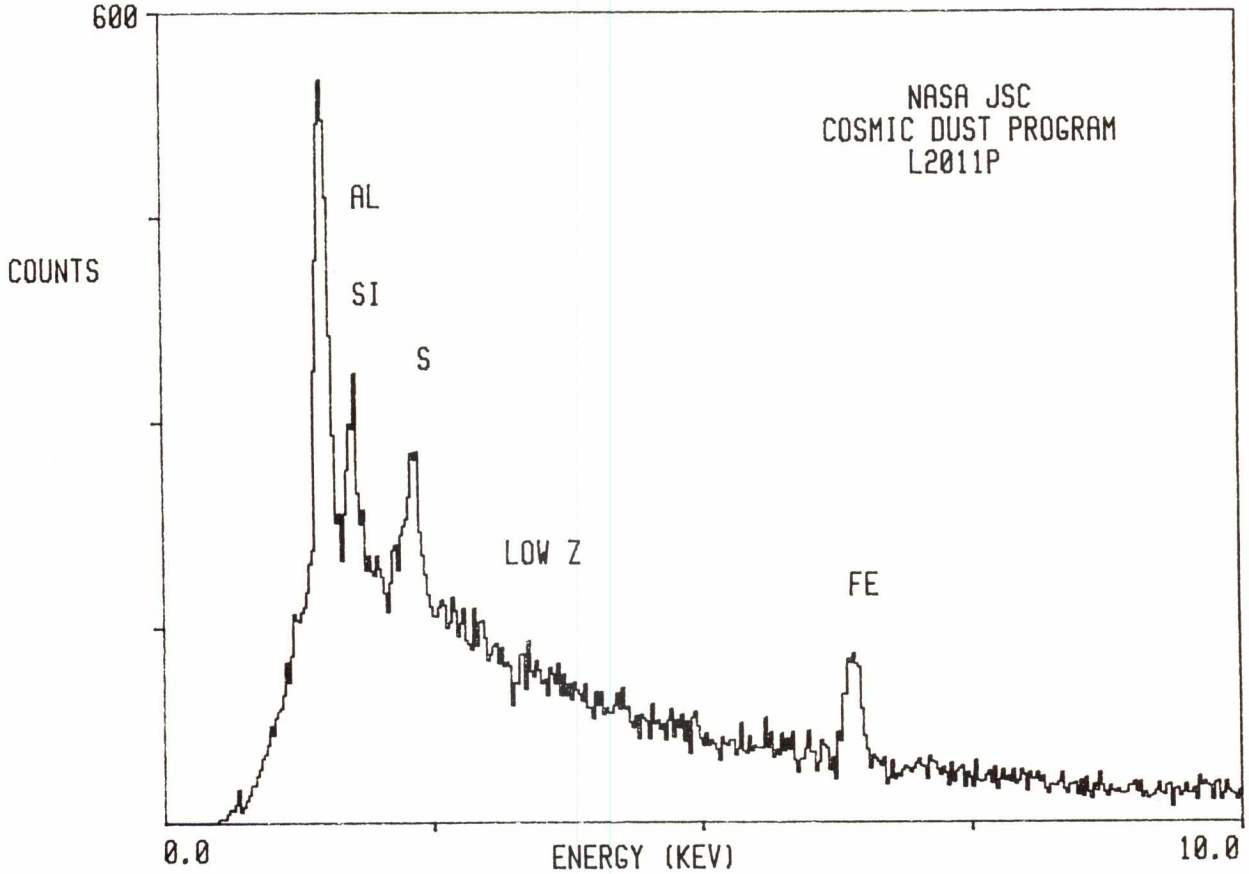

L2011 P 10

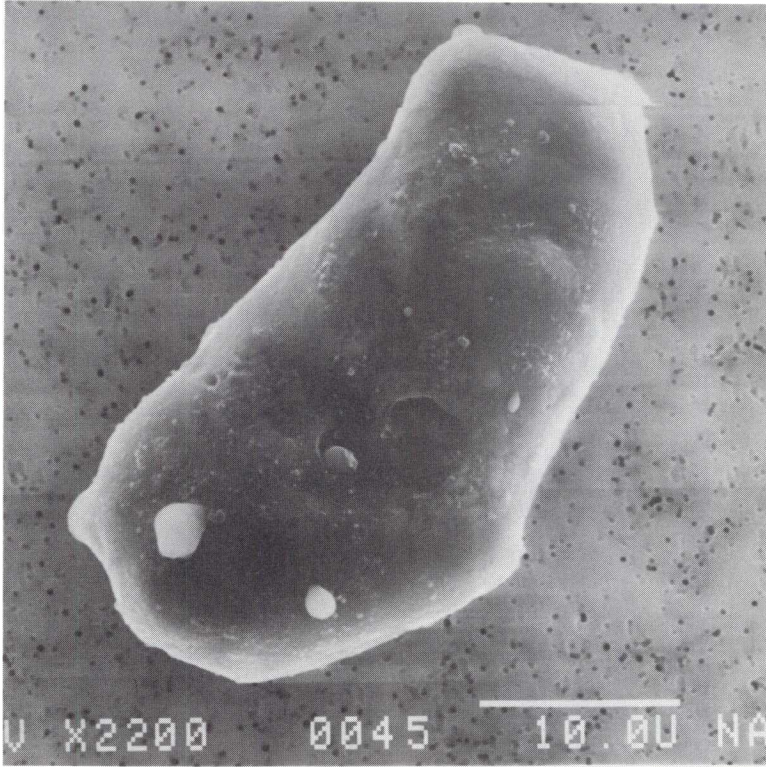

SIZE: 38x16

SHAPE: I

TRANS.: O

COLOR: Black

LUSTER: R

TYPE: TCA

COMMENTS:

U X2200 0045 10.0U NA

S-92-35271

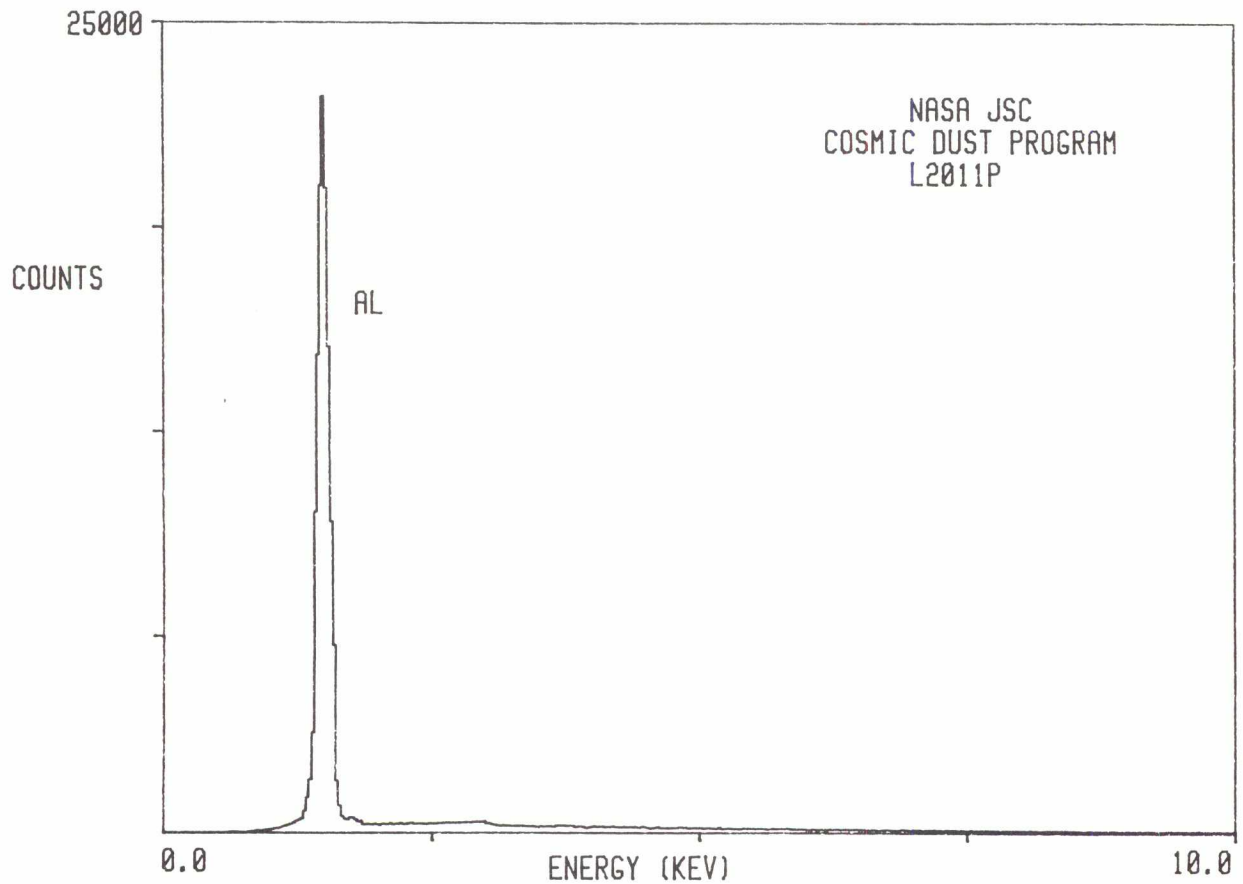

L2011 R 5

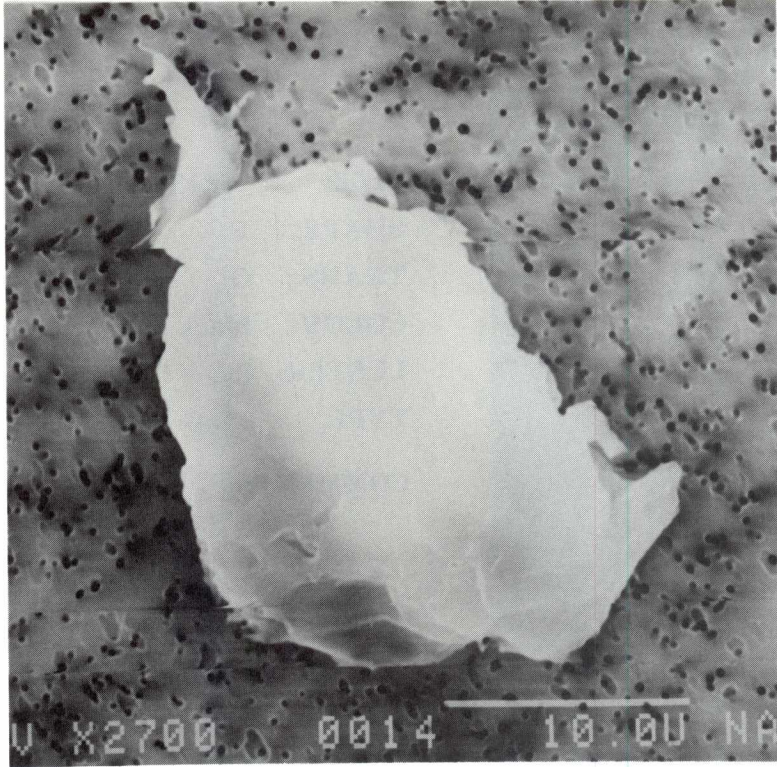

SIZE: 28x20

SHAPE: I

TRANS.: O

COLOR: Silver

LUSTER: M

TYPE: TCA?

COMMENTS:

S-92-35238

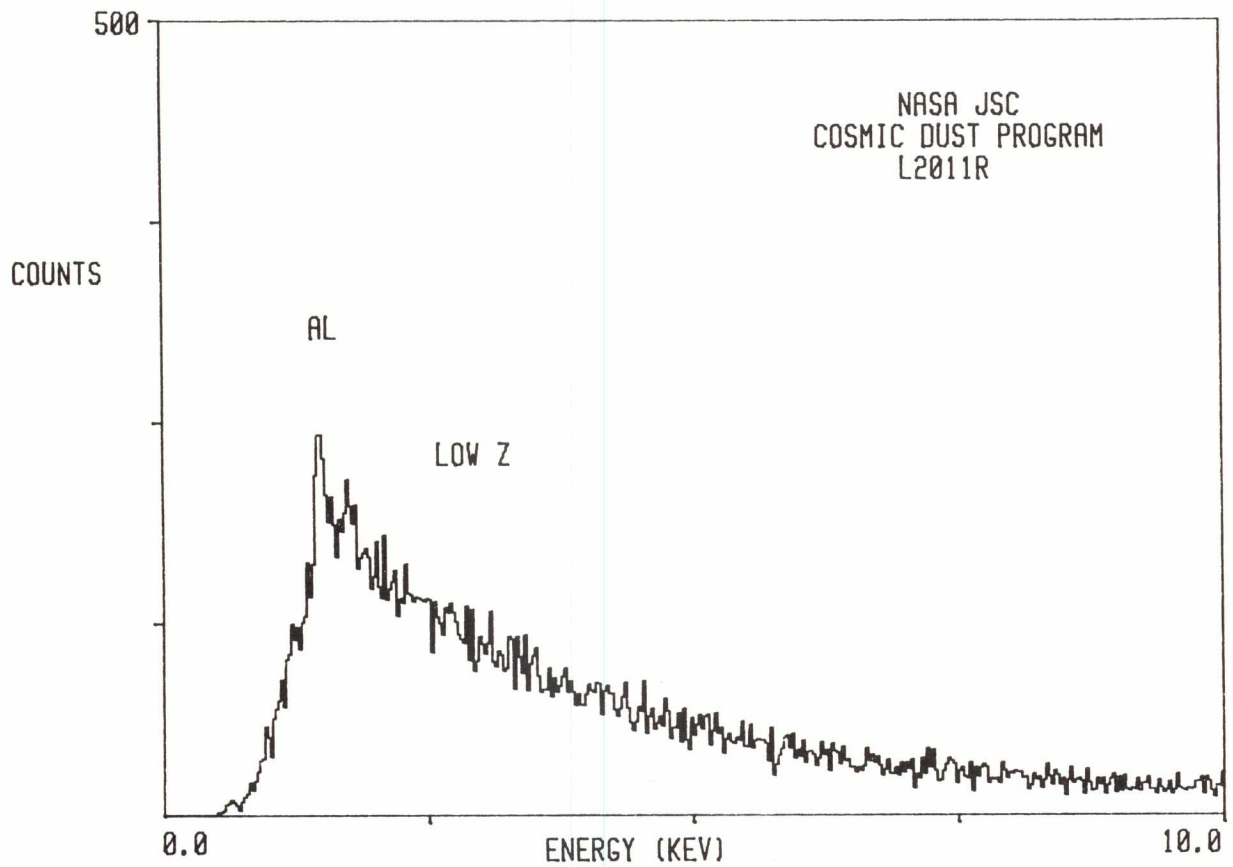

248

L2011 R 8

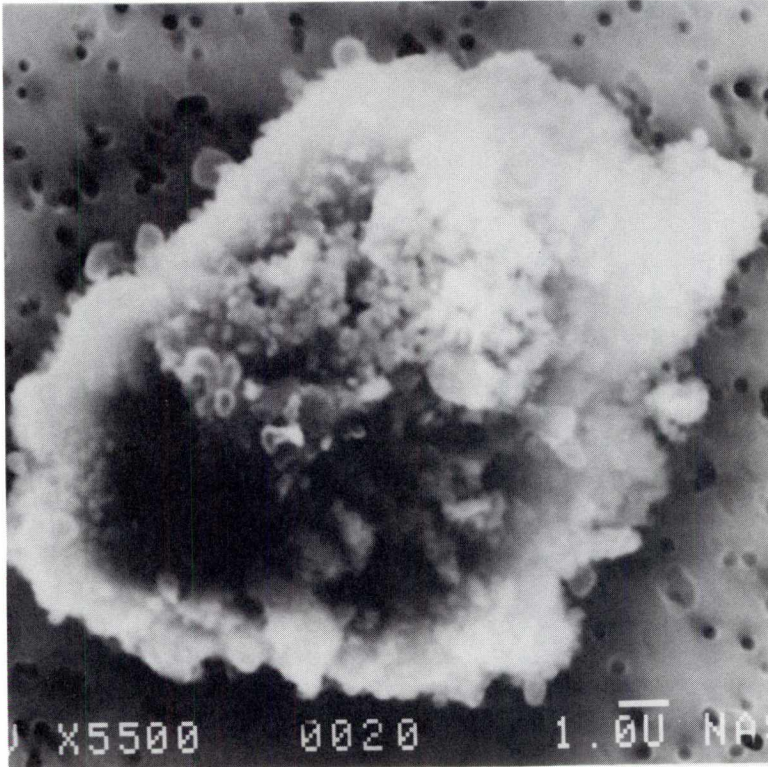

SIZE: 15x13
SHAPE: E
TRANS.: O
COLOR: Black
LUSTER: R
TYPE: TCA
COMMENTS:

S-92-35241

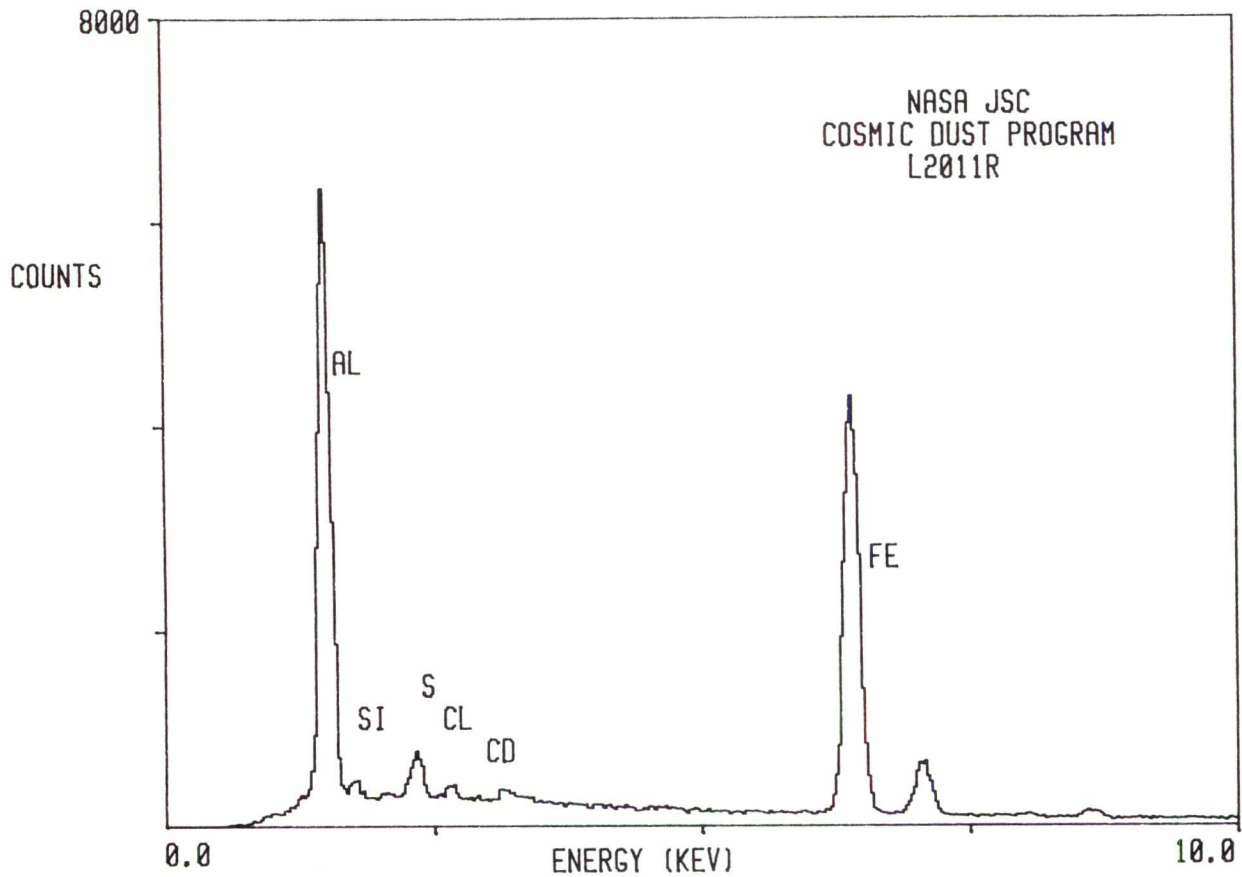

L2011 R 10

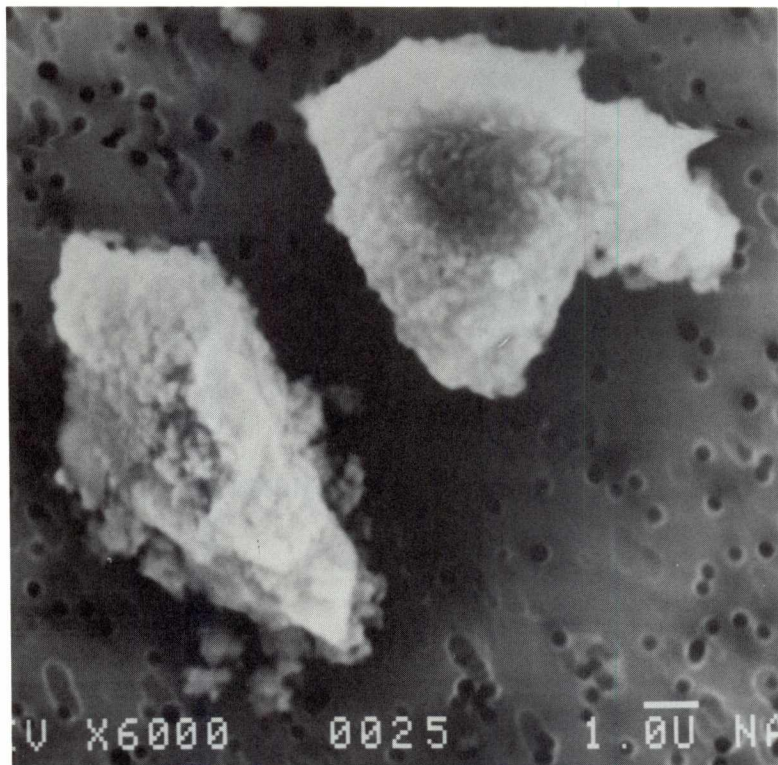

SIZE: 24
SHAPE: S
TRANS.: O
COLOR: Black
LUSTER: D
TYPE: TCA?
COMMENTS:

S-92-35243

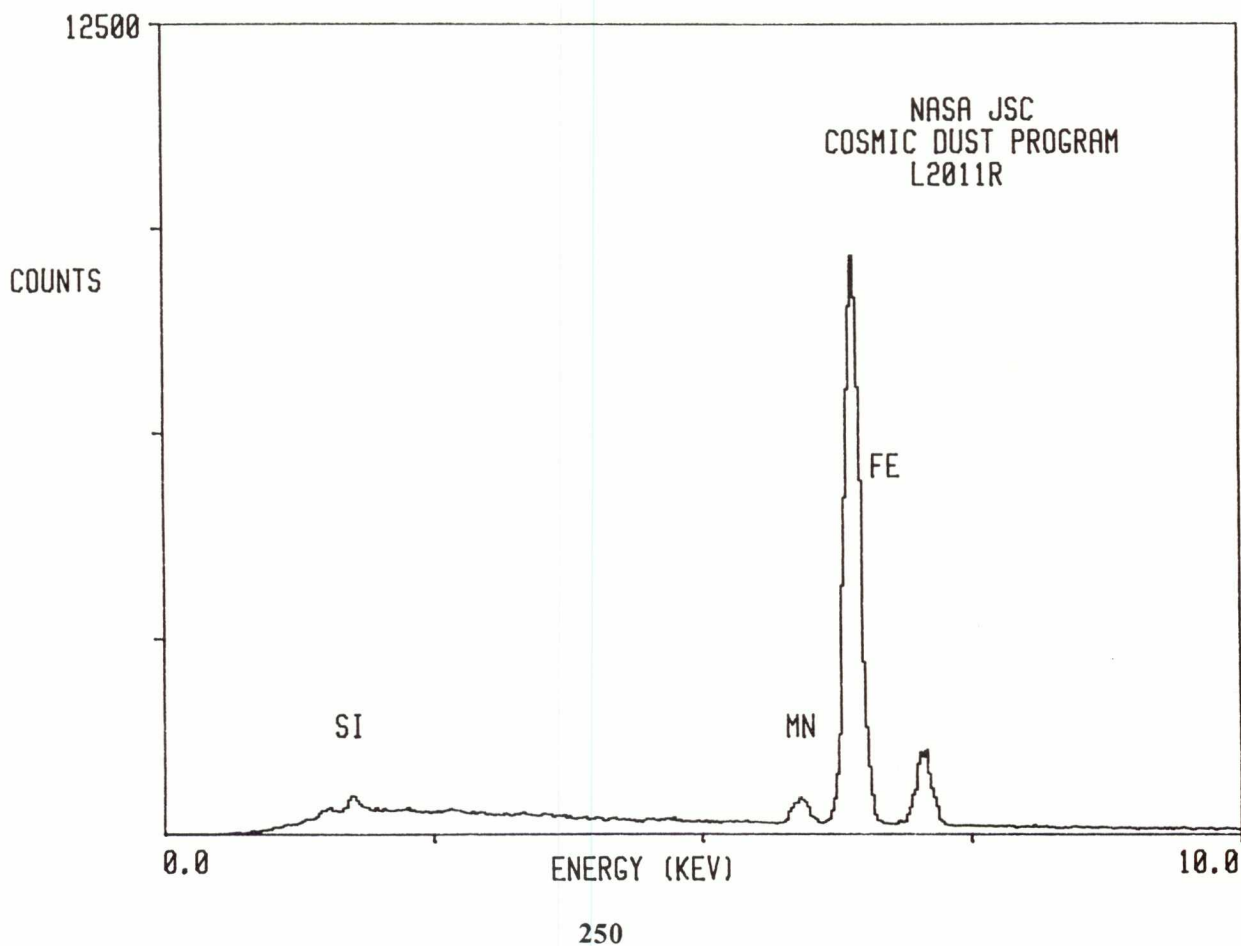

L2011 S 9

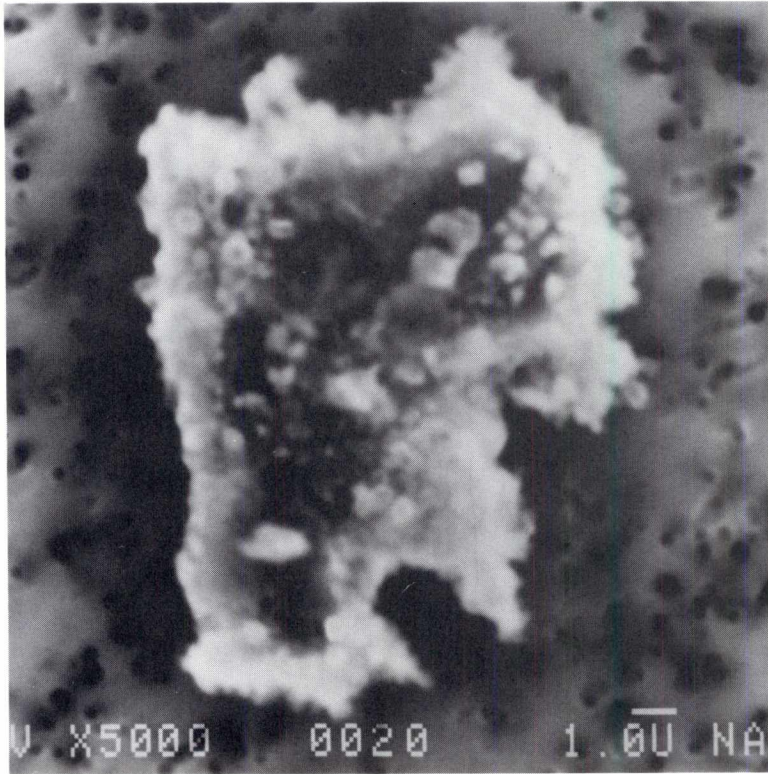

SIZE: 15x12
SHAPE: I
TRANS.: O
COLOR: Silver
LUSTER: M
TYPE: TCA
COMMENTS:

S-92-35228

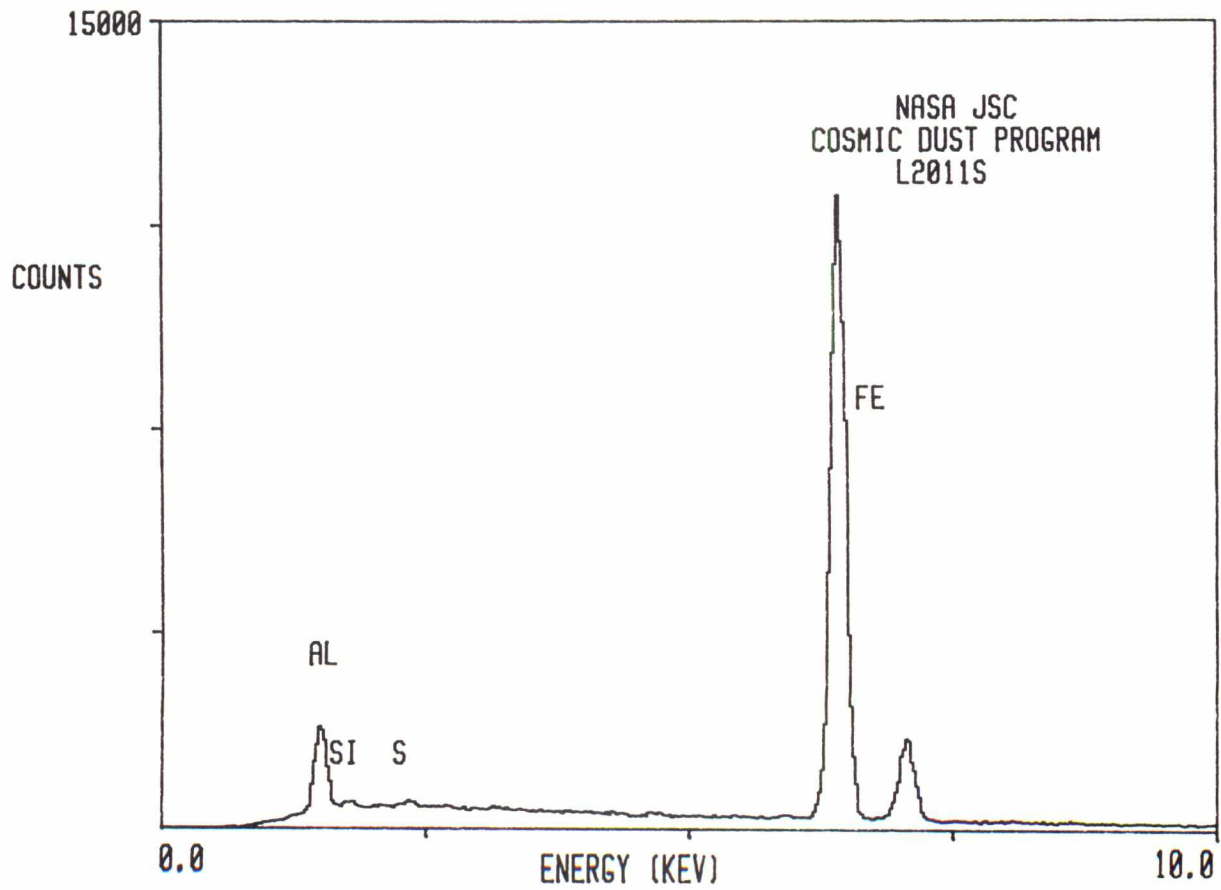

L2011 S 10

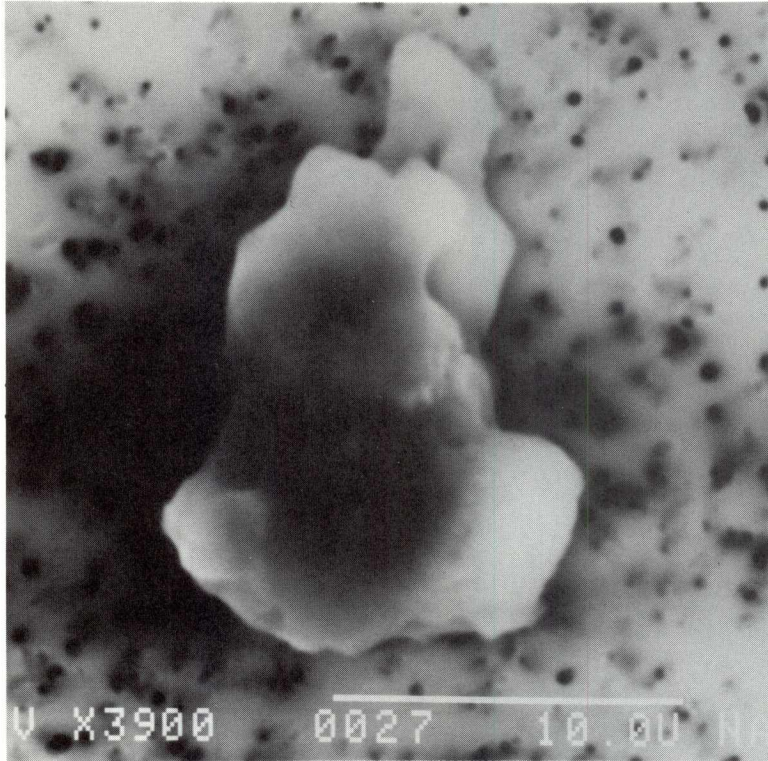

SIZE: 16x12
SHAPE: I
TRANS.: TL
COLOR: Colorless to Brown
LUSTER: V
TYPE: TCA
COMMENTS:

S-92-35229

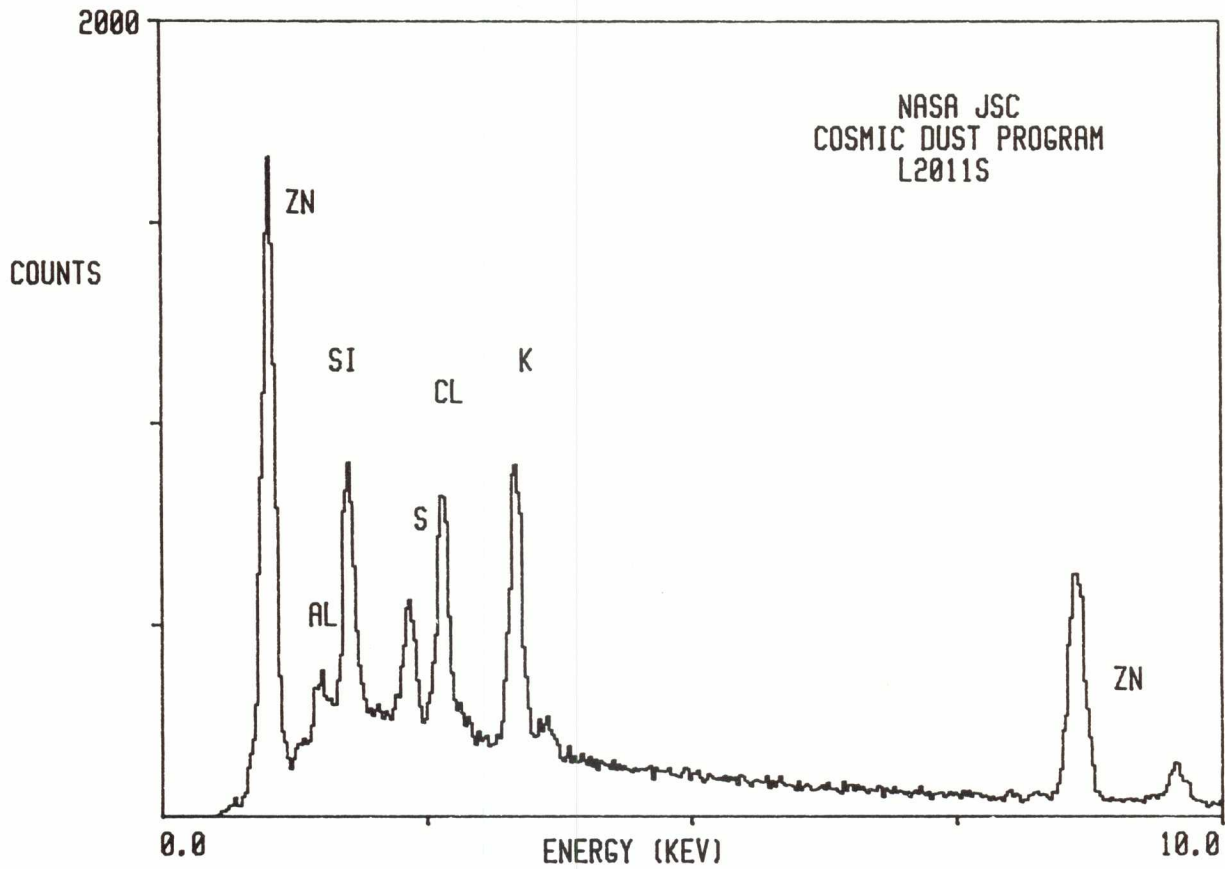

L2011 S 11

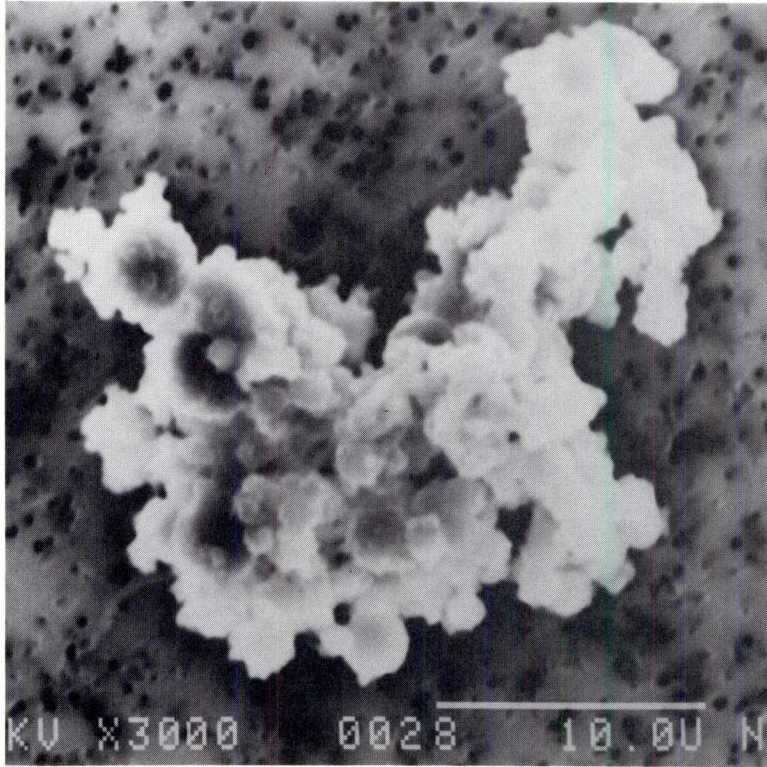

SIZE: 26x22

SHAPE: I

TRANS.: O

COLOR: Black

LUSTER: R

TYPE: TCA

COMMENTS:

S-92-35230

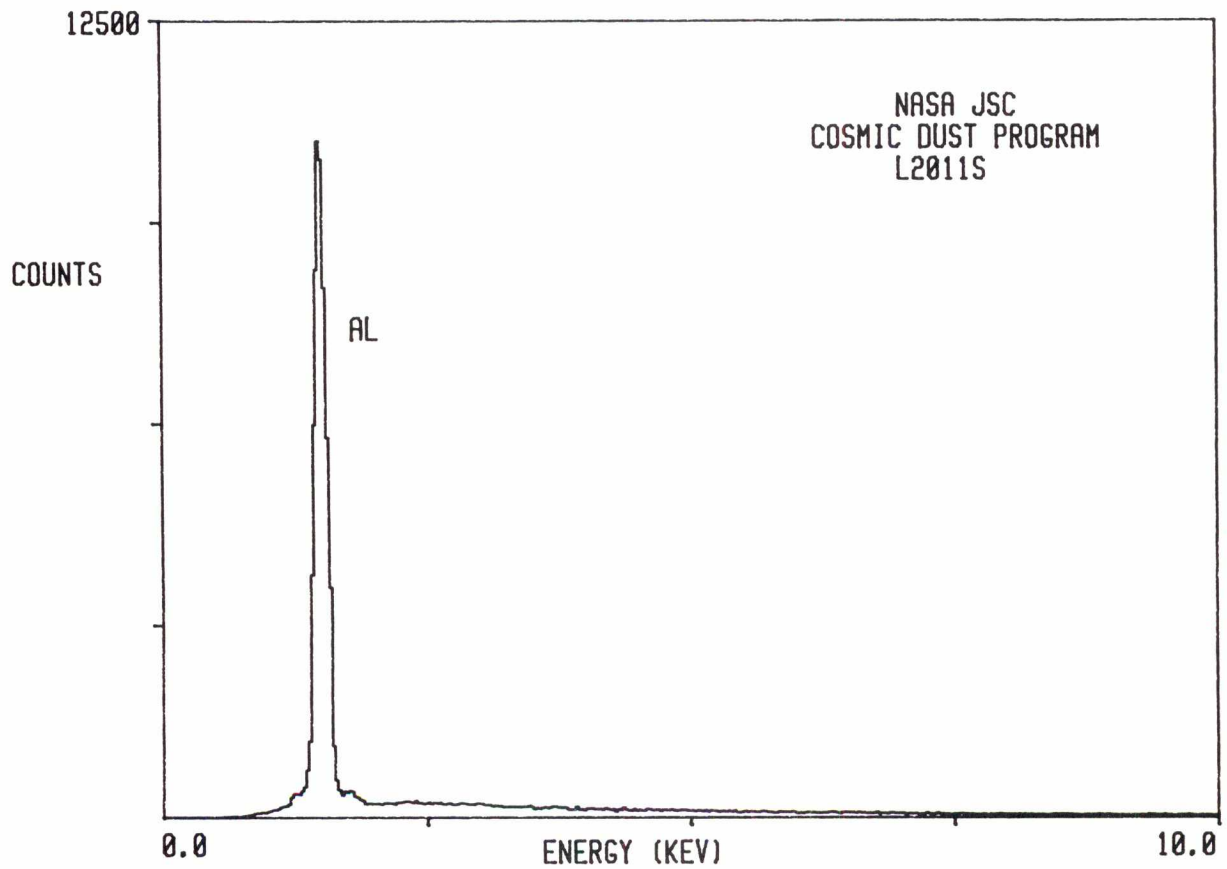

L2011 T 1

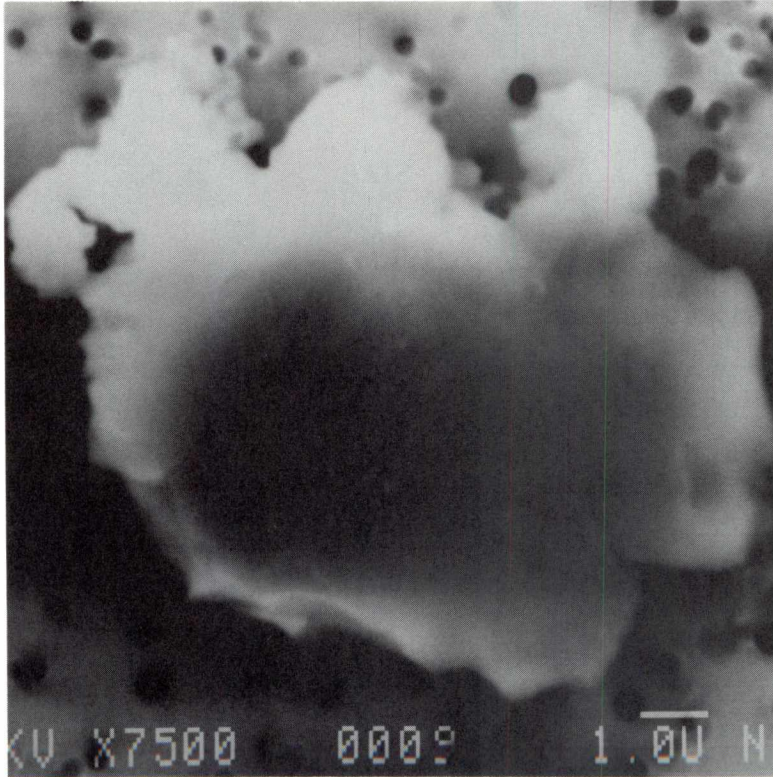

SIZE: 12x8
SHAPE: I
TRANS.: O
COLOR: White to Black
LUSTER: R
TYPE: TCA
COMMENTS:

S-92-35958

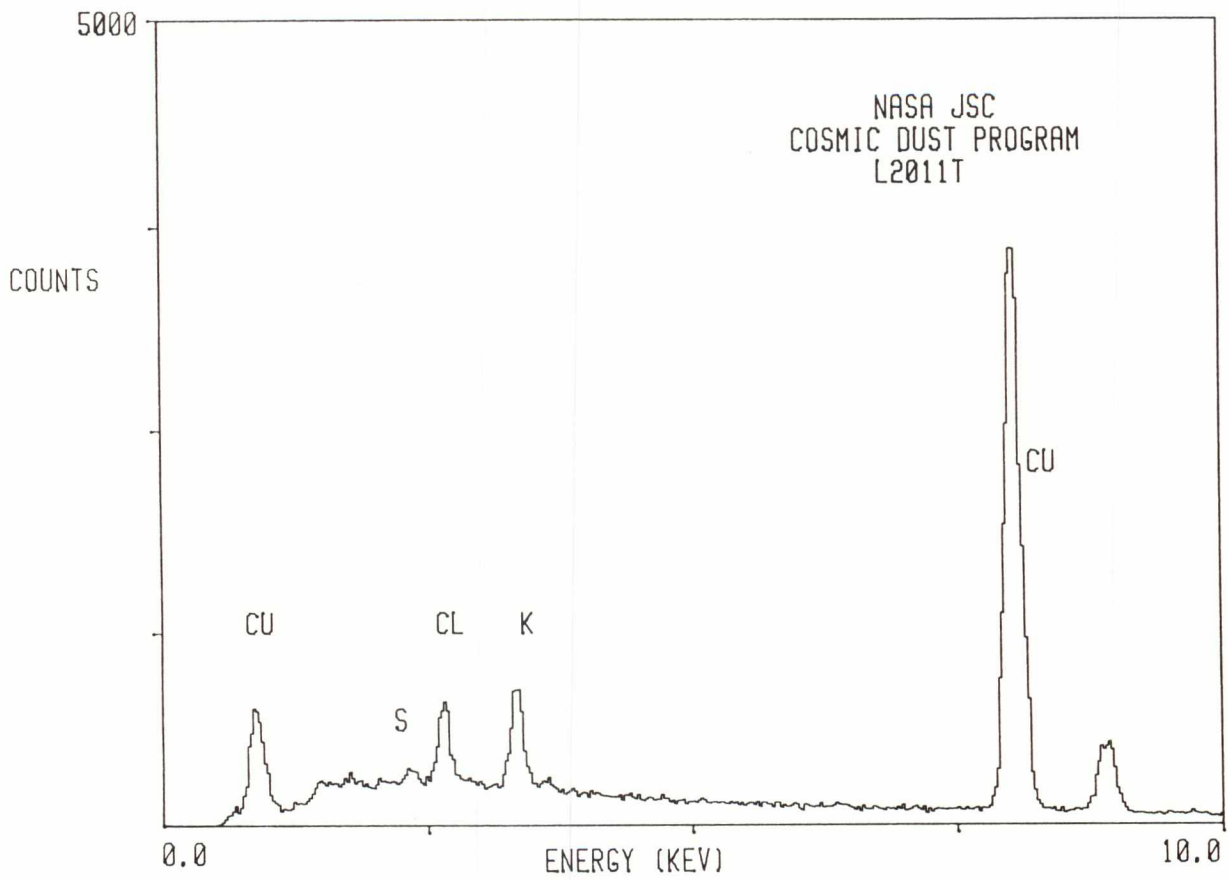

L2011 T 4

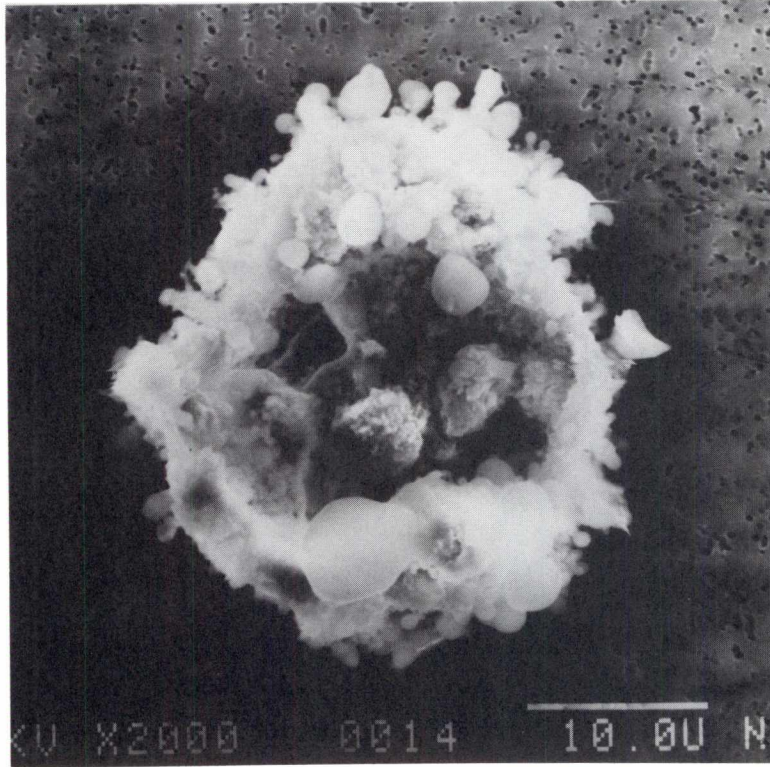

SIZE: 35x28
SHAPE: E
TRANS.: O
COLOR: Silver
LUSTER: M
TYPE: TCA
COMMENTS:

S-92-35961

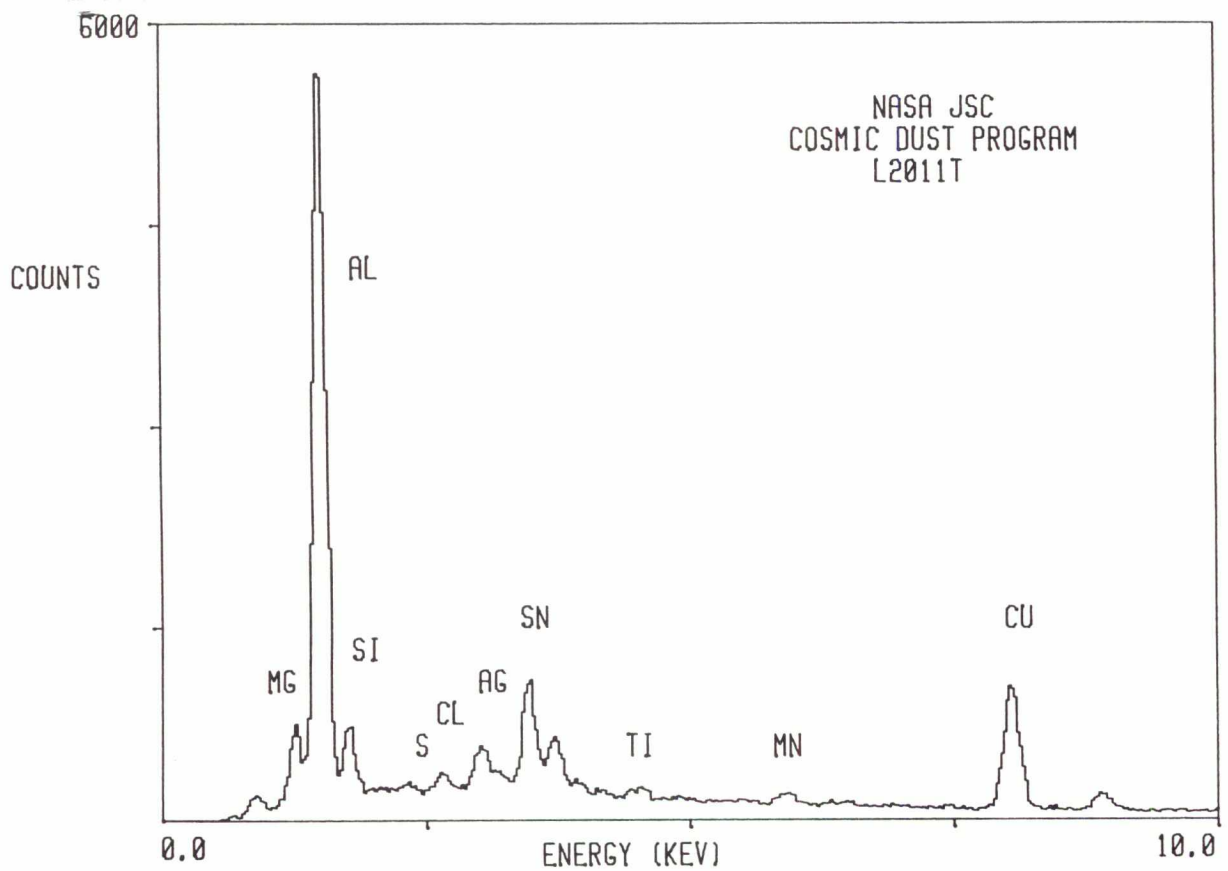

L2011 T 5

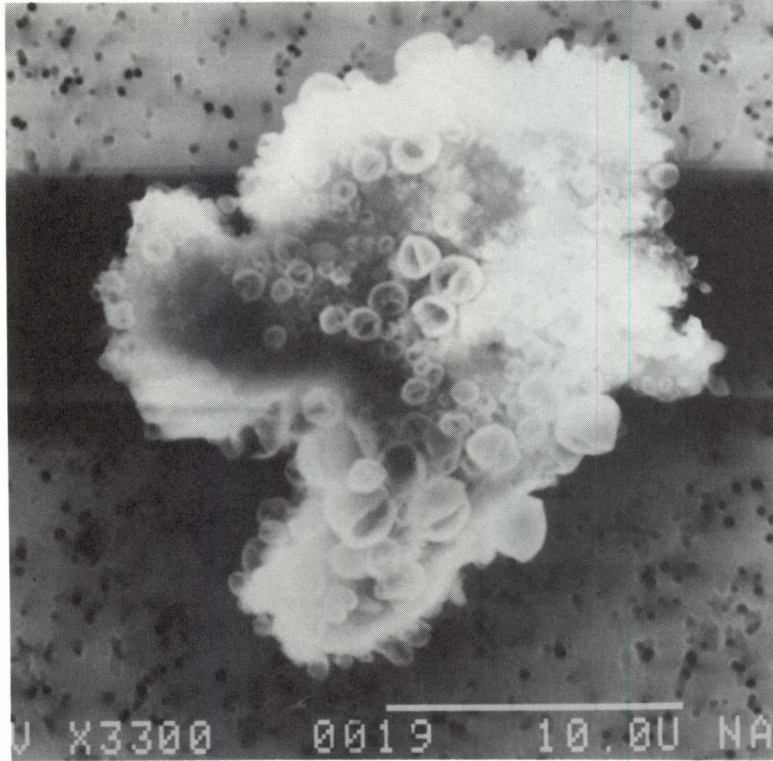

SIZE: 19x17
SHAPE: E
TRANS.: O
COLOR: Brown
LUSTER: SM
TYPE: TCA
COMMENTS:

S-92-35962

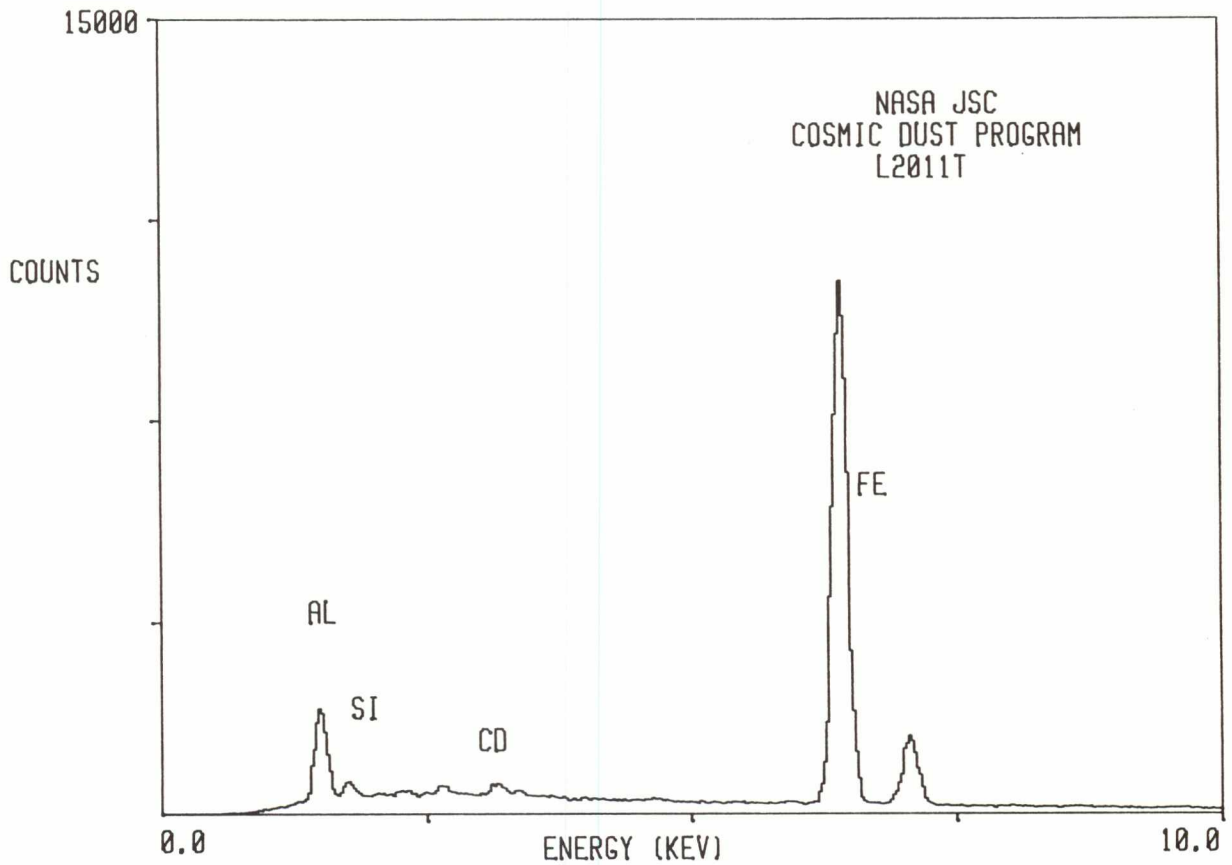

L2011 T 7

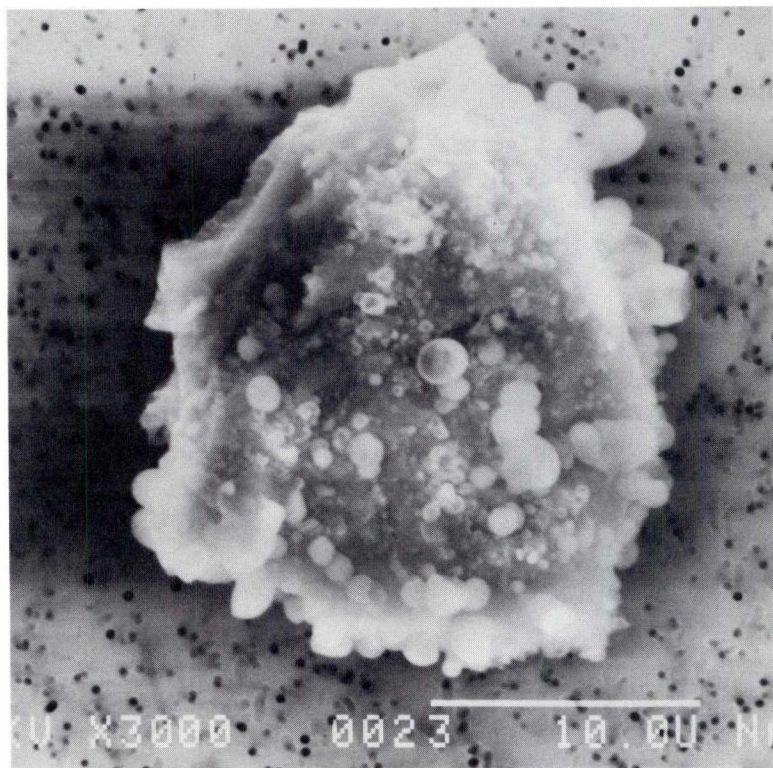

SIZE: 24x20
SHAPE: E
TRANS.: O
COLOR: Silver
LUSTER: M
TYPE: TCA
COMMENTS:

S-92-35964

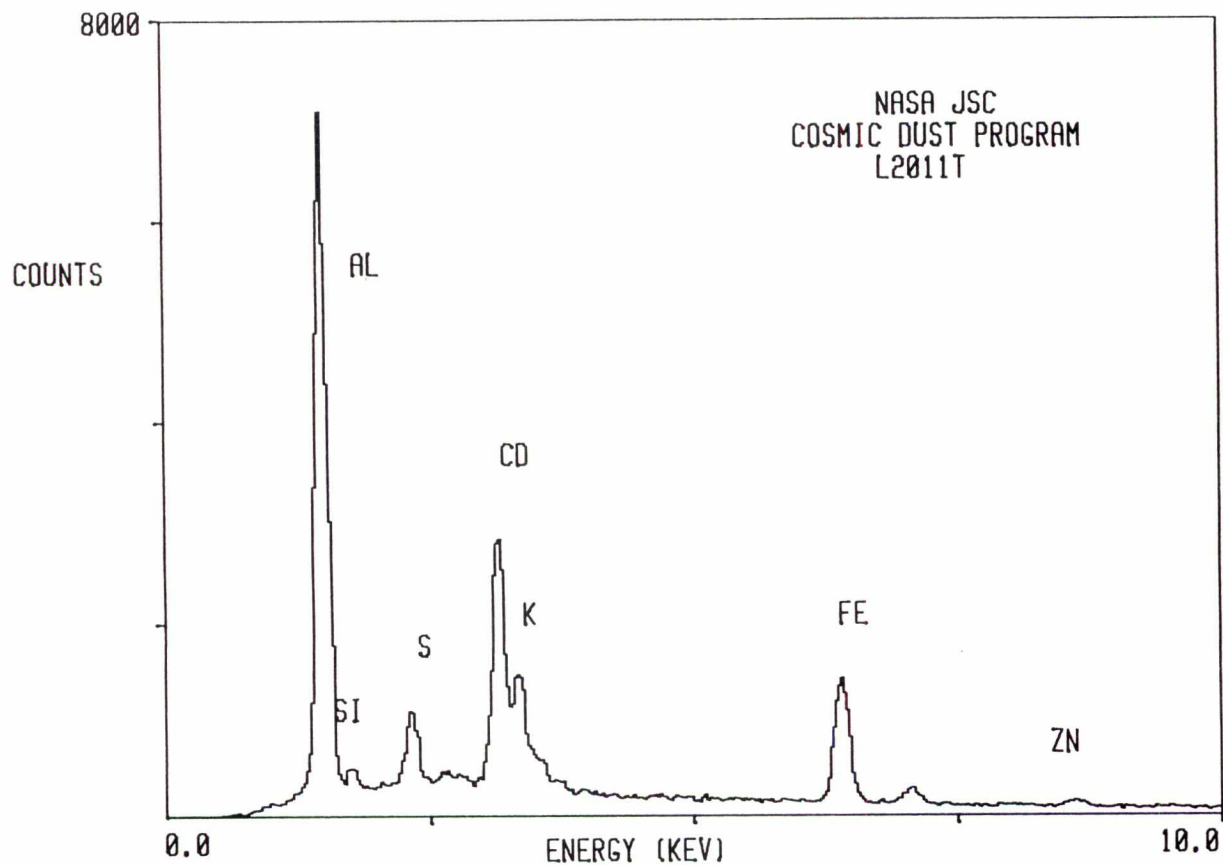

L2011 T 8

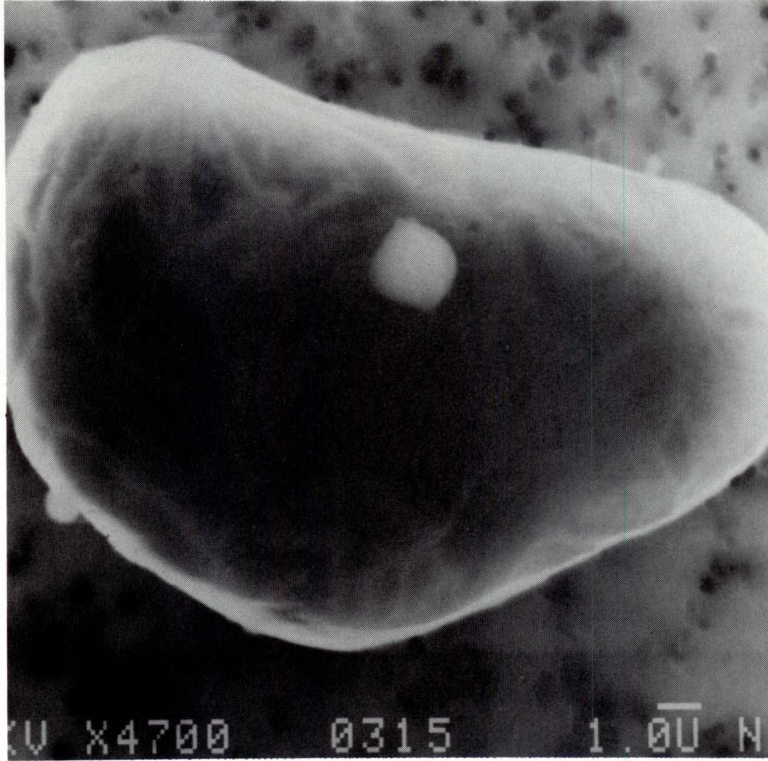

SIZE: 20x12
SHAPE: E
TRANS.: O
COLOR: Silver
LUSTER: M
TYPE: TCA
COMMENTS:

S-92-35965

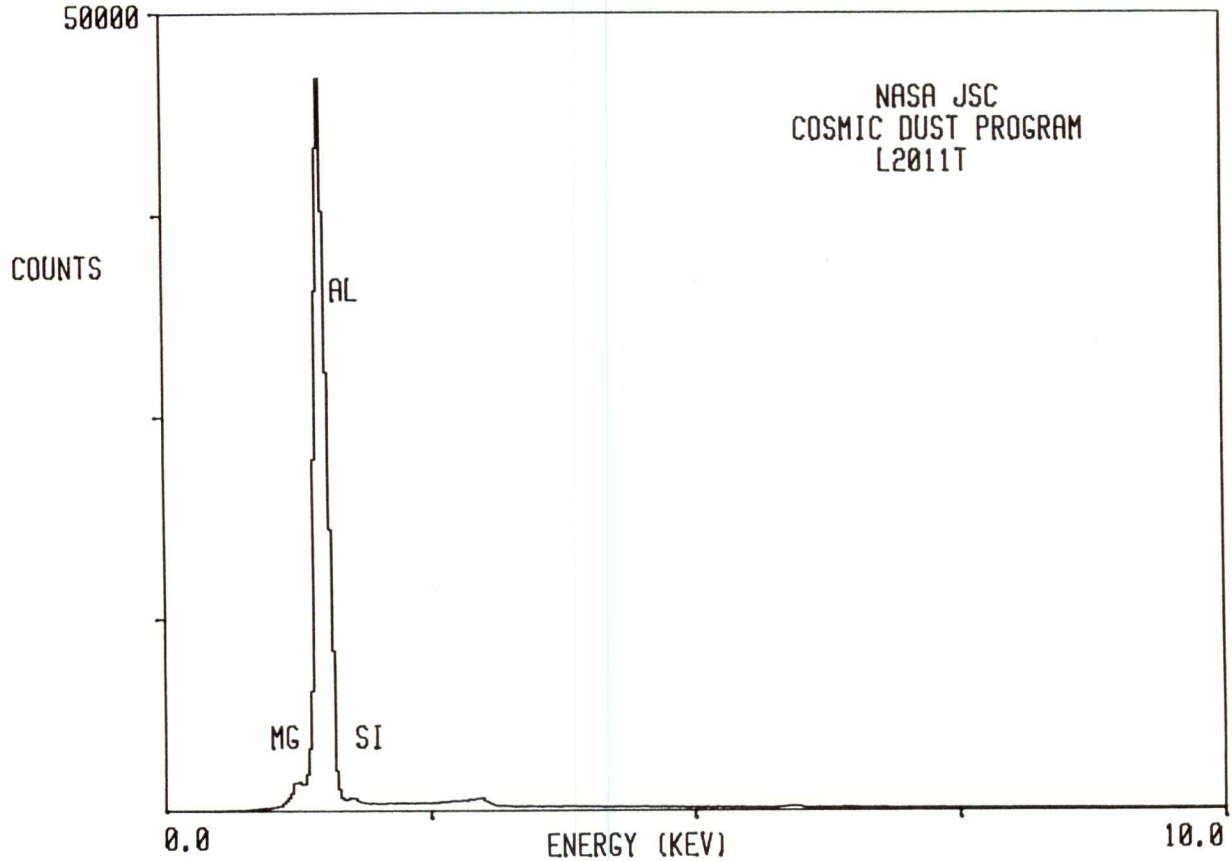

L2011 T 9

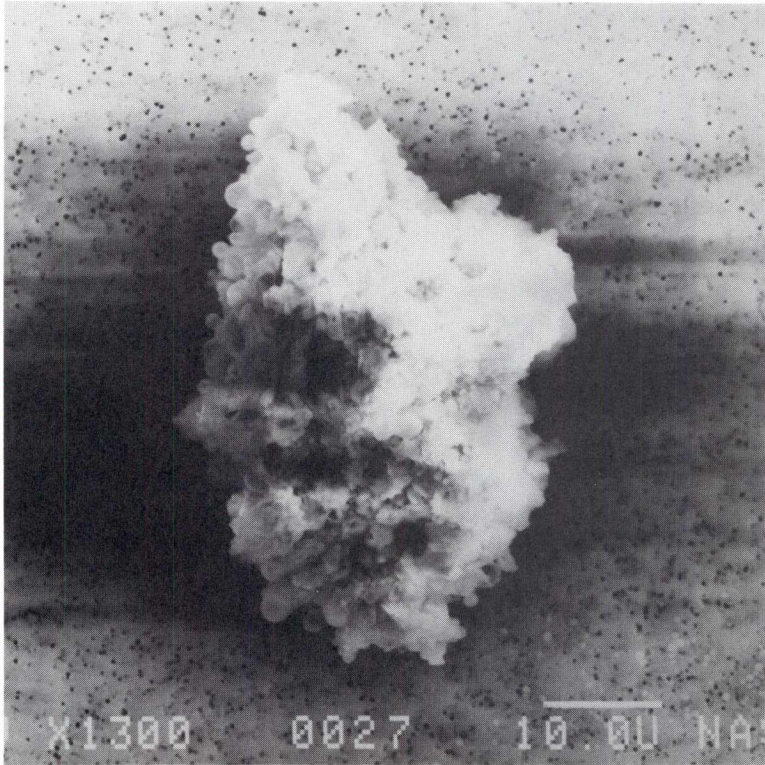

SIZE: 53x35
SHAPE: I
TRANS.: O
COLOR: Colorless to Brown
LUSTER: V
TYPE: TCA
COMMENTS:

S-92-35966

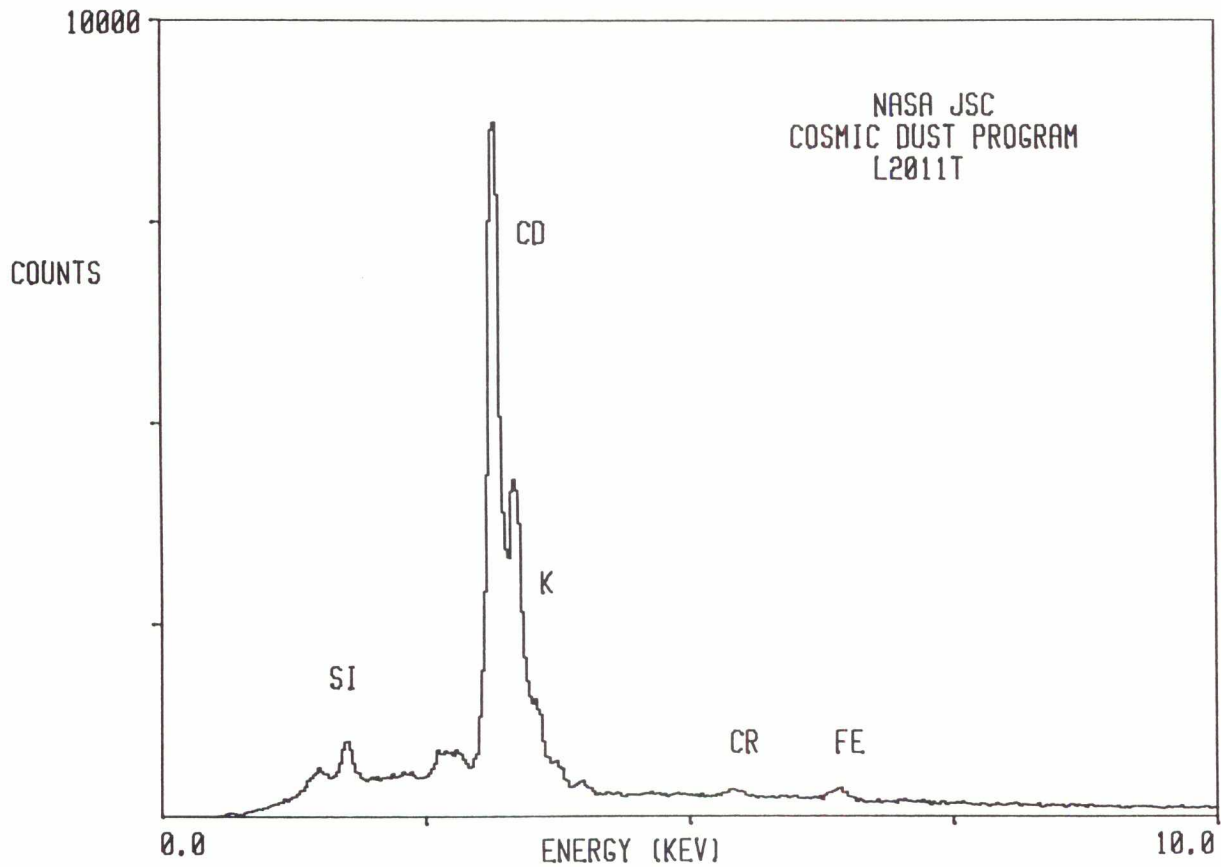

L2011 T 10

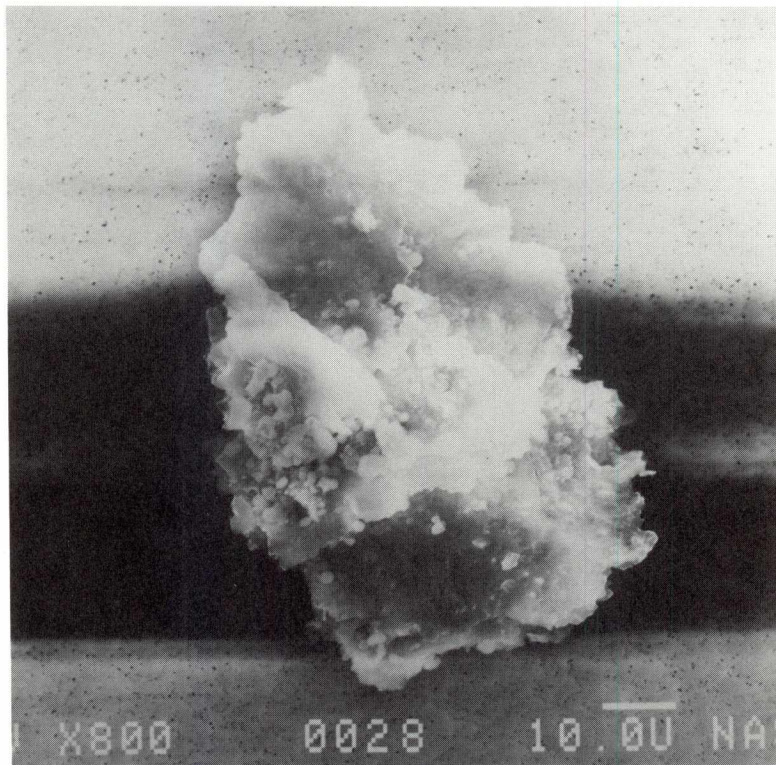

SIZE: 86x50
SHAPE: I
TRANS.: O
COLOR: Silver
LUSTER: M
TYPE: TCA
COMMENTS:

S-92-35967

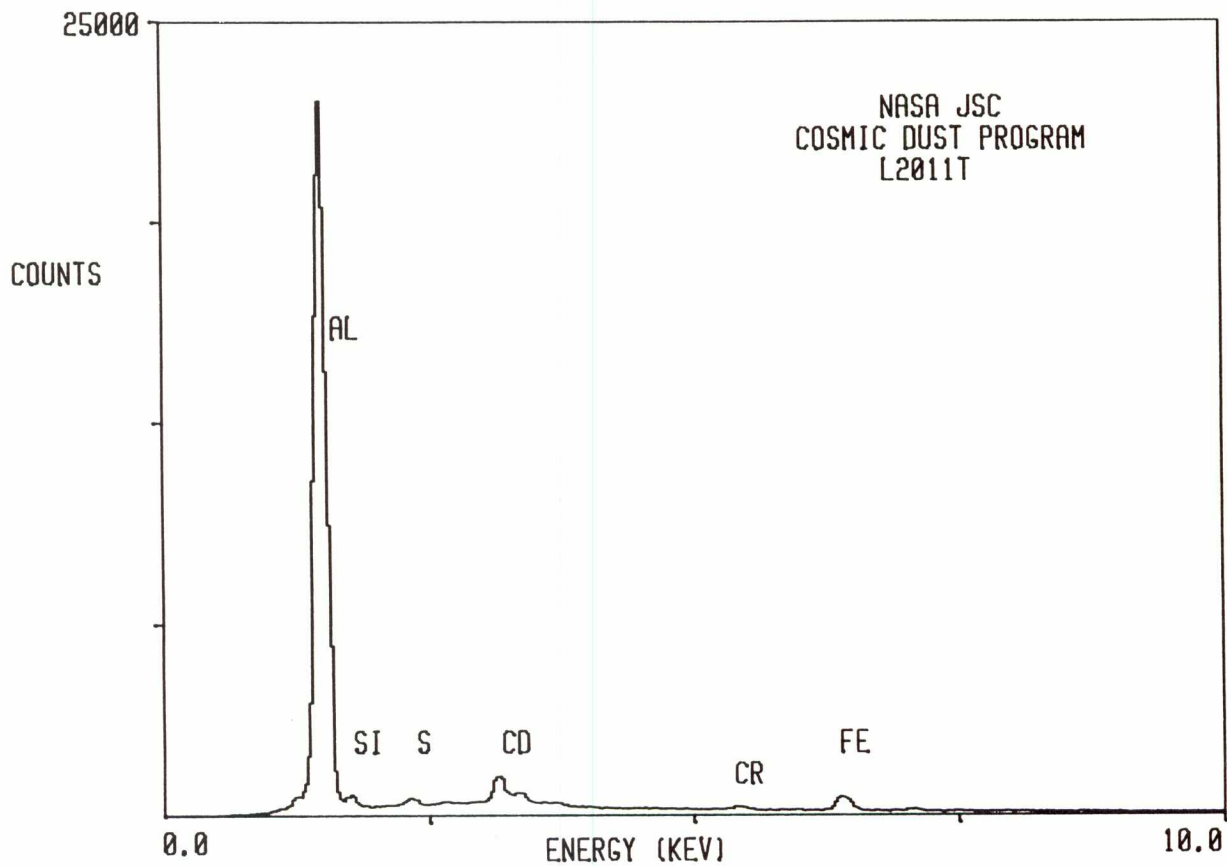

Particle Descriptions
TCN Type

L2005 AB 8

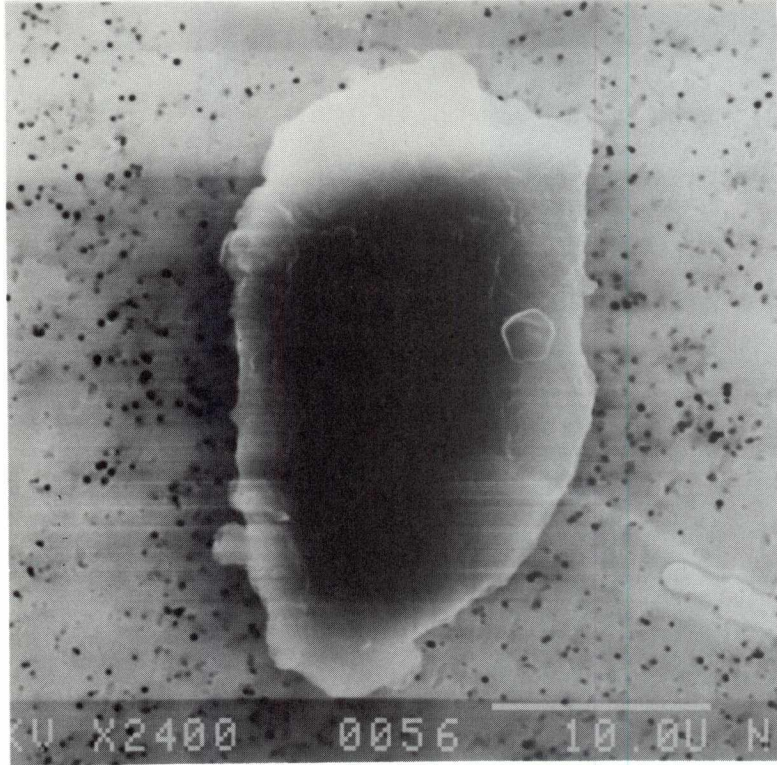

SIZE: 31x15
SHAPE: I
TRANS.: T
COLOR: Colorless
LUSTER: V
TYPE: TCN?
COMMENTS:

S-92-35948

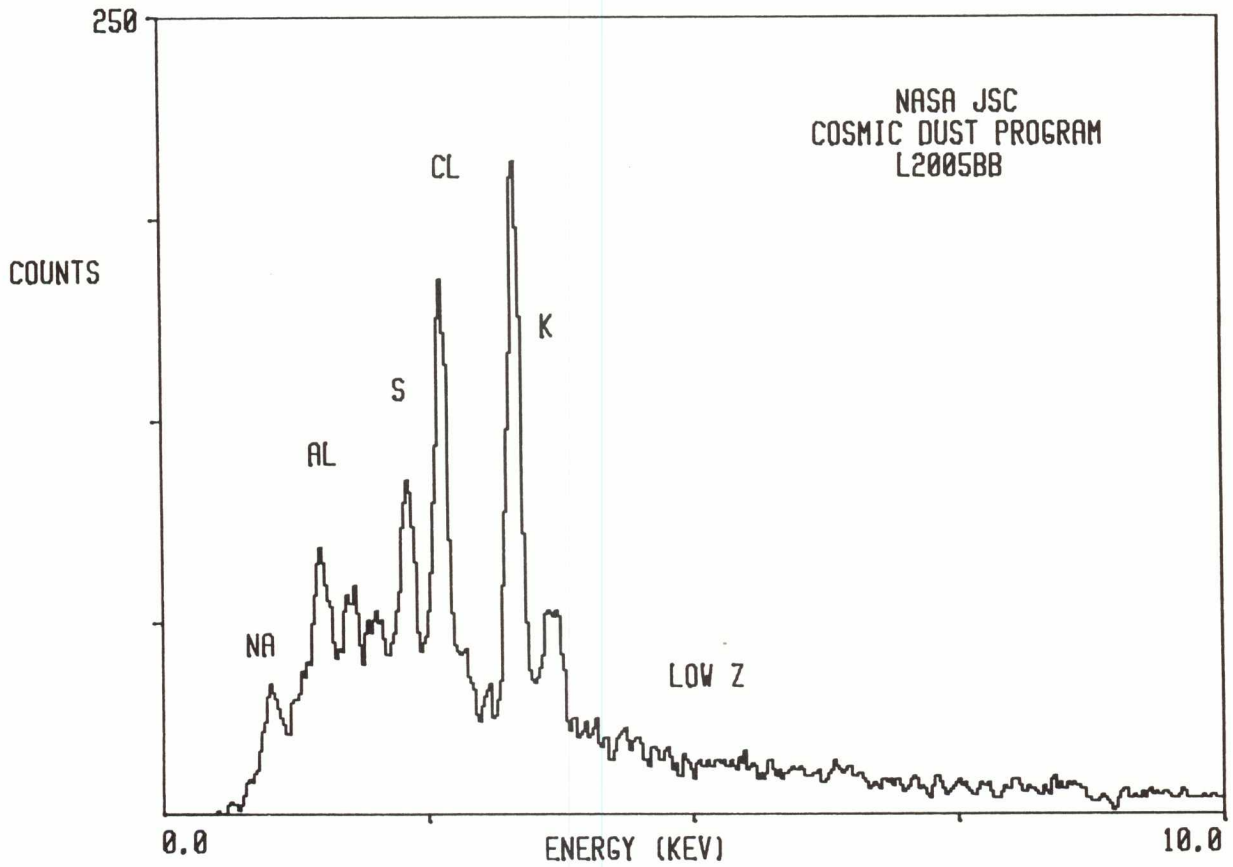

L2005 AB 11

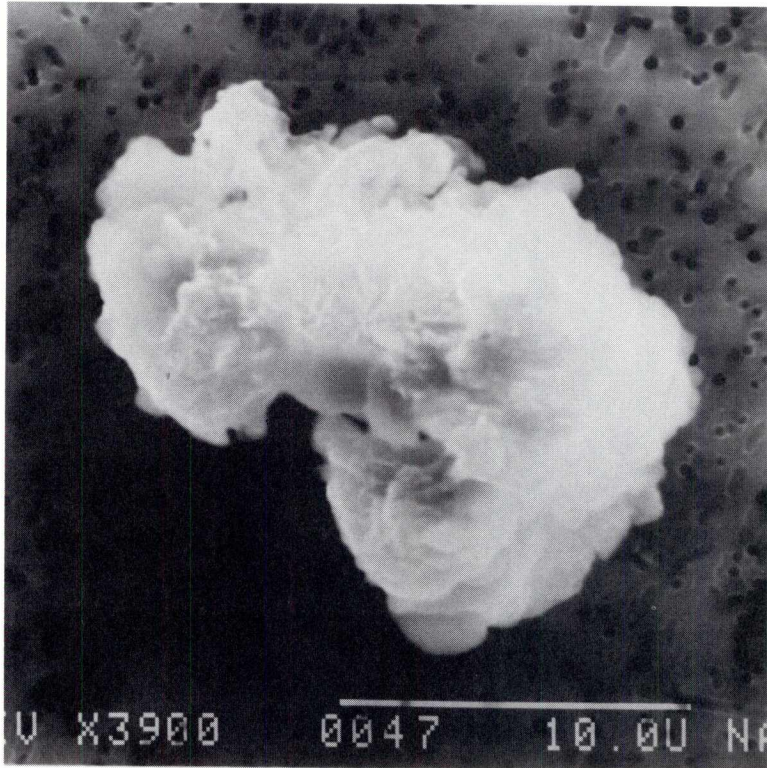

SIZE: 16x12
SHAPE: I
TRANS.: O
COLOR: Black
LUSTER: D
TYPE: TCN?
COMMENTS:

S-92-35951

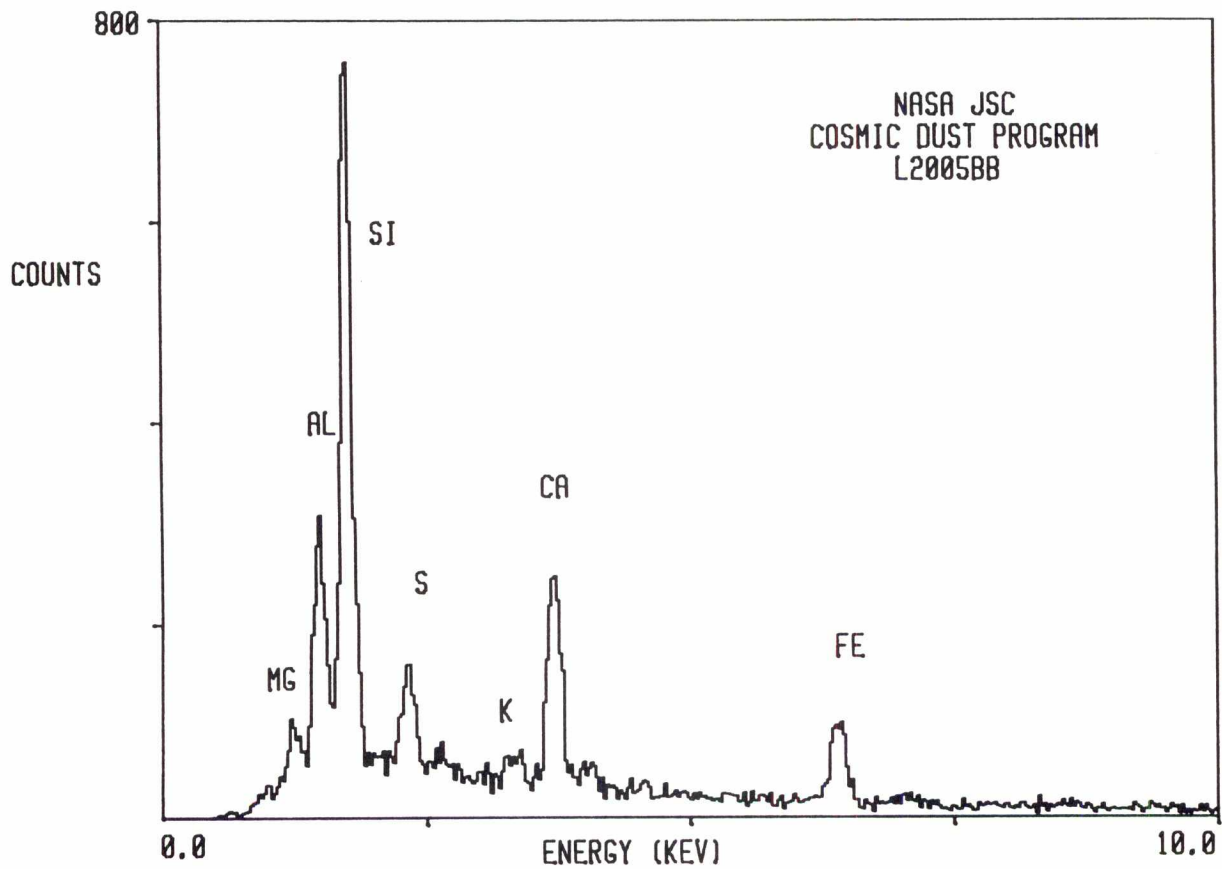

L2005 AC 2

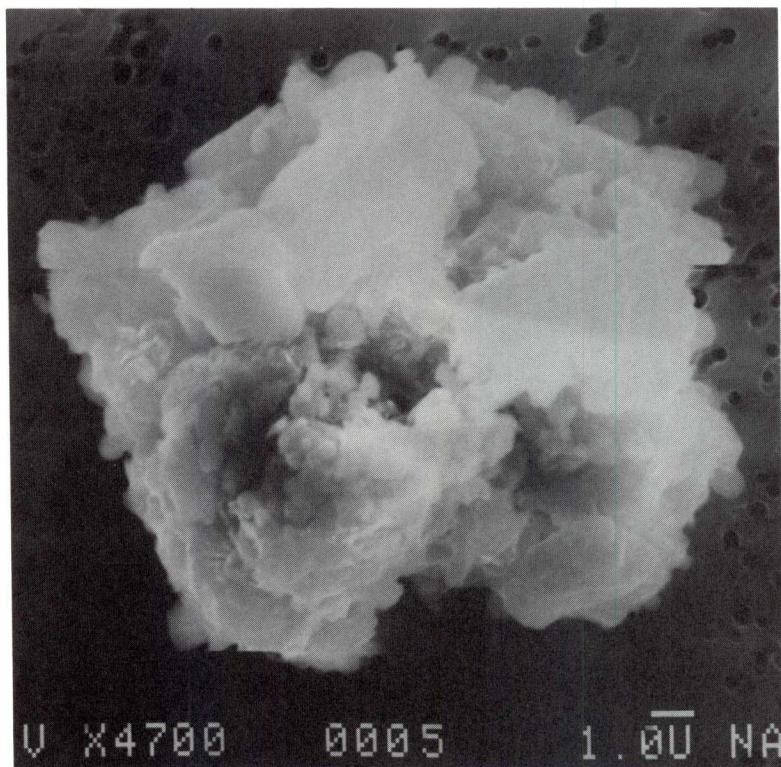

SIZE: 16x15
SHAPE: E
TRANS.: O
COLOR: Black
LUSTER: R
TYPE: TCN
COMMENTS:

S-92-35927

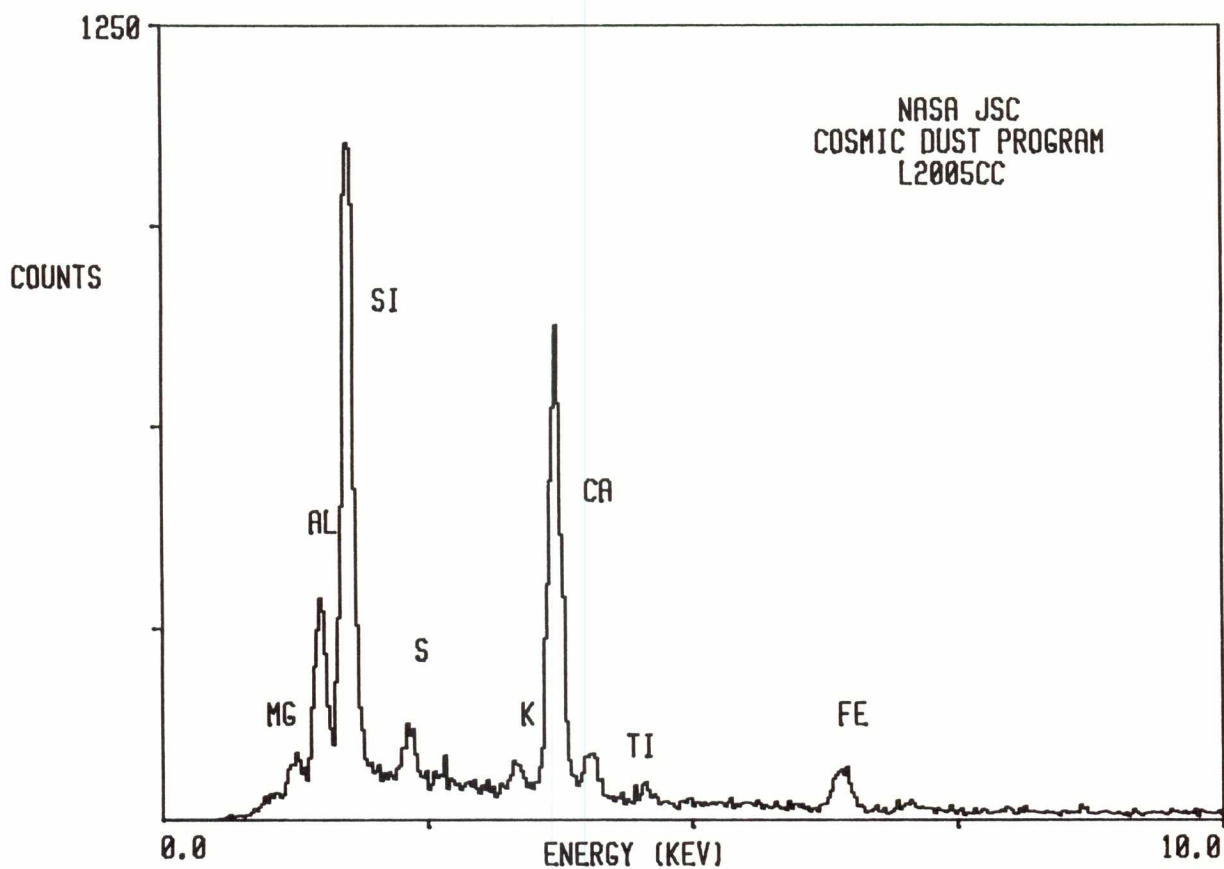

L2005 AC 7

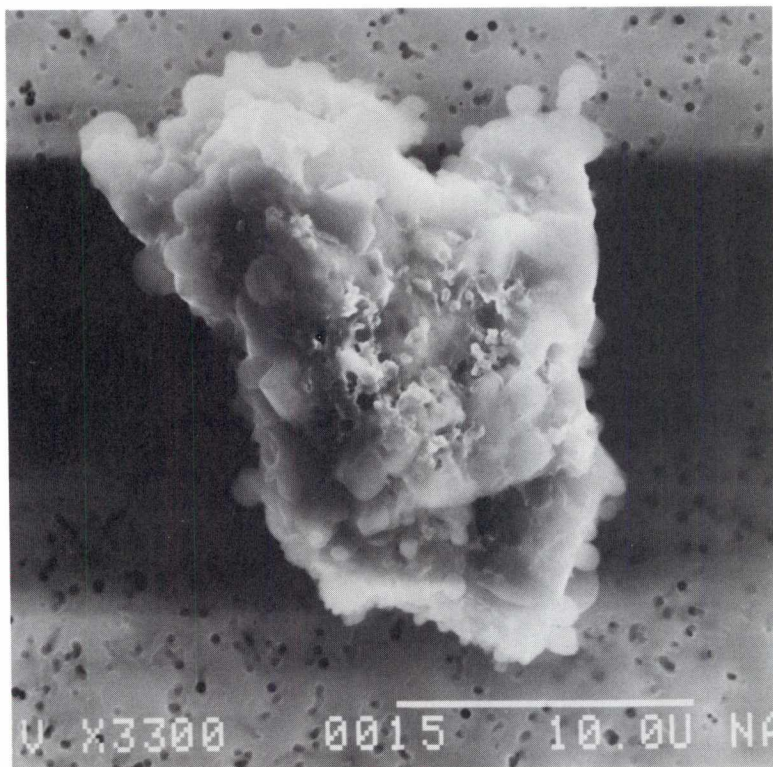

SIZE: 22x18
SHAPE: E
TRANS.: TL
COLOR: Colorless to Black
LUSTER: V
TYPE: TCN?
COMMENTS:

S-92-35932

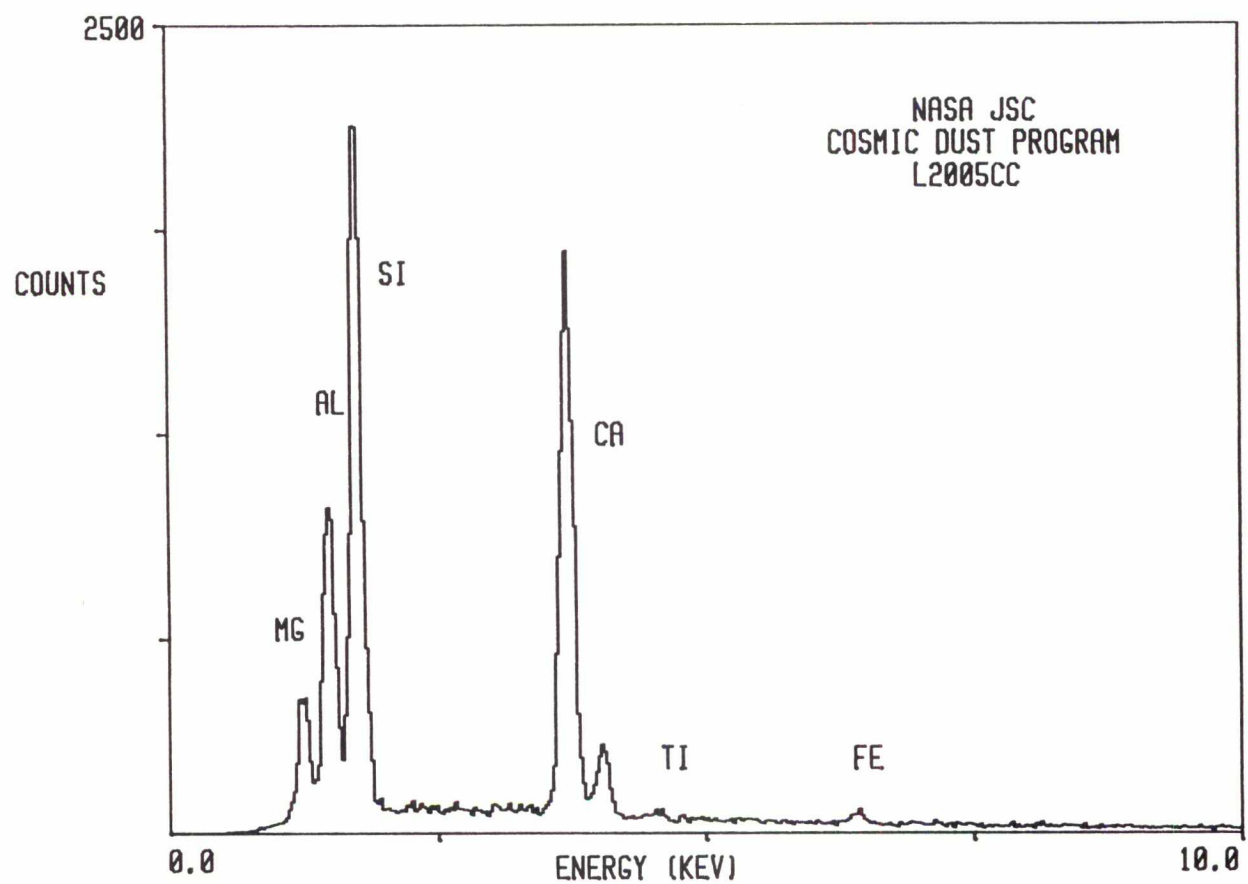

L2005 AC 10

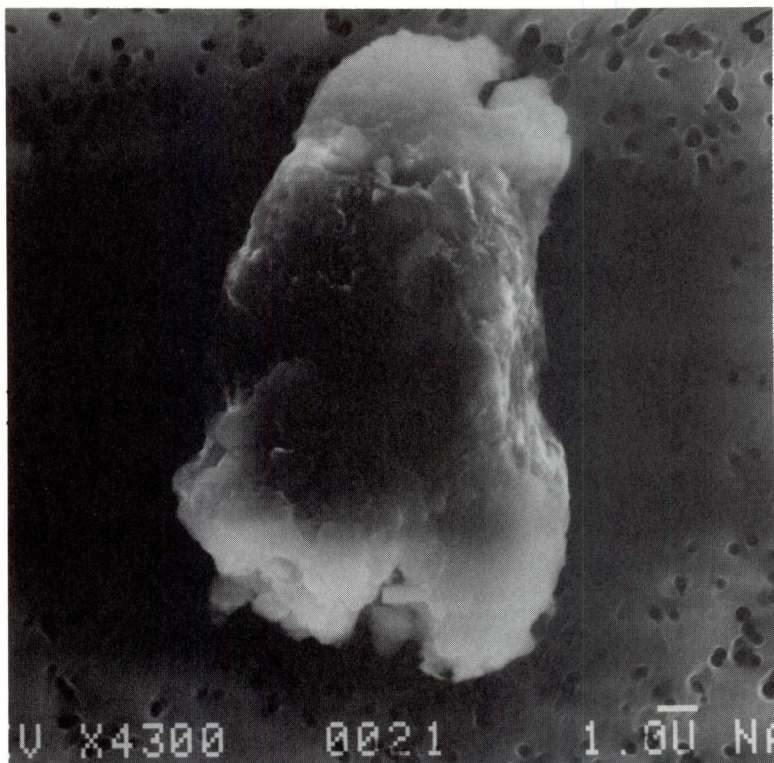

SIZE: 17x11
SHAPE: I
TRANS.: O
COLOR: Brown to Black
LUSTER: SM
TYPE: TCN
COMMENTS:

S-92-35935

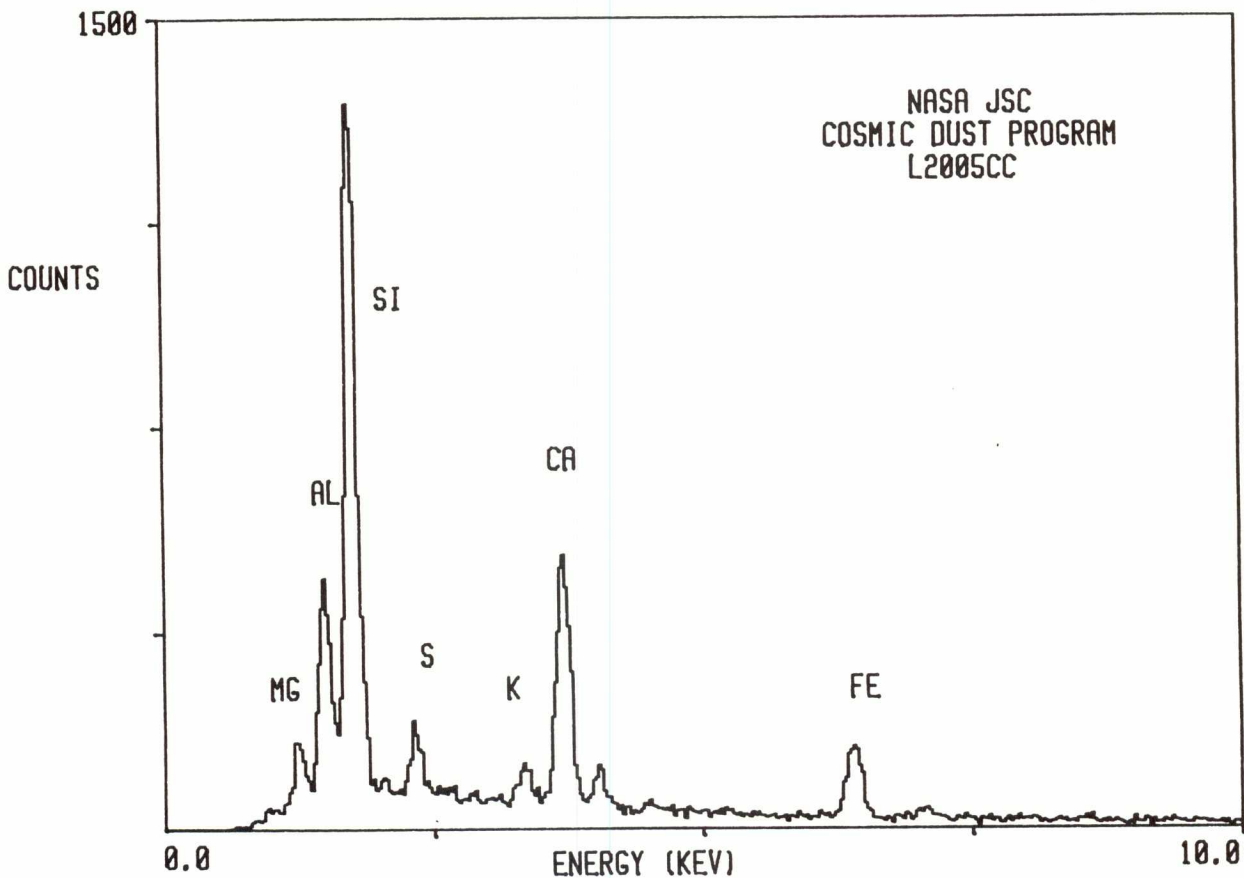

L2005 AC 15

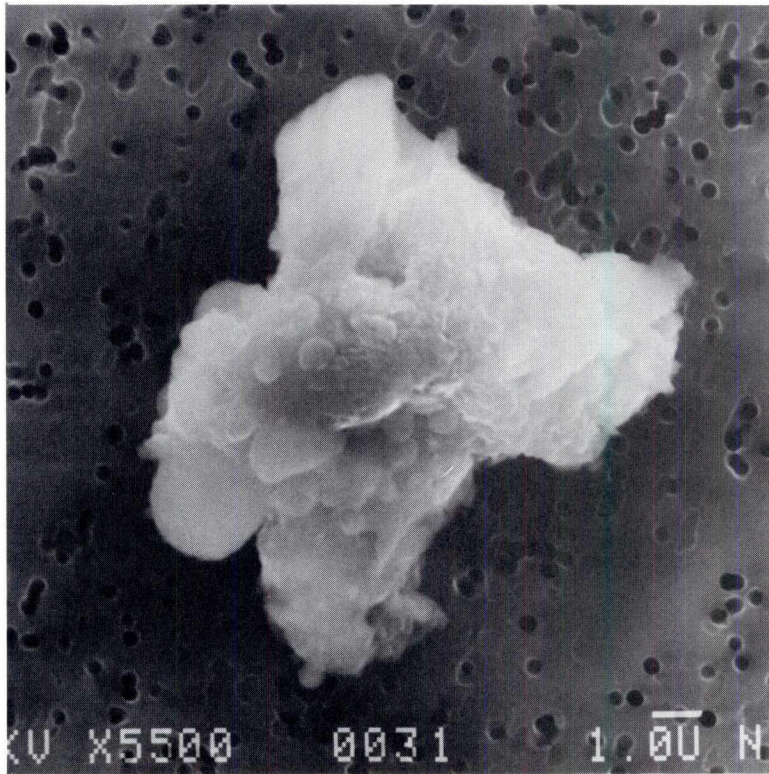

SIZE: 12
SHAPE: E
TRANS.: O
COLOR: White to Black
LUSTER: D
TYPE: TCN?
COMMENTS:

S-92-35940

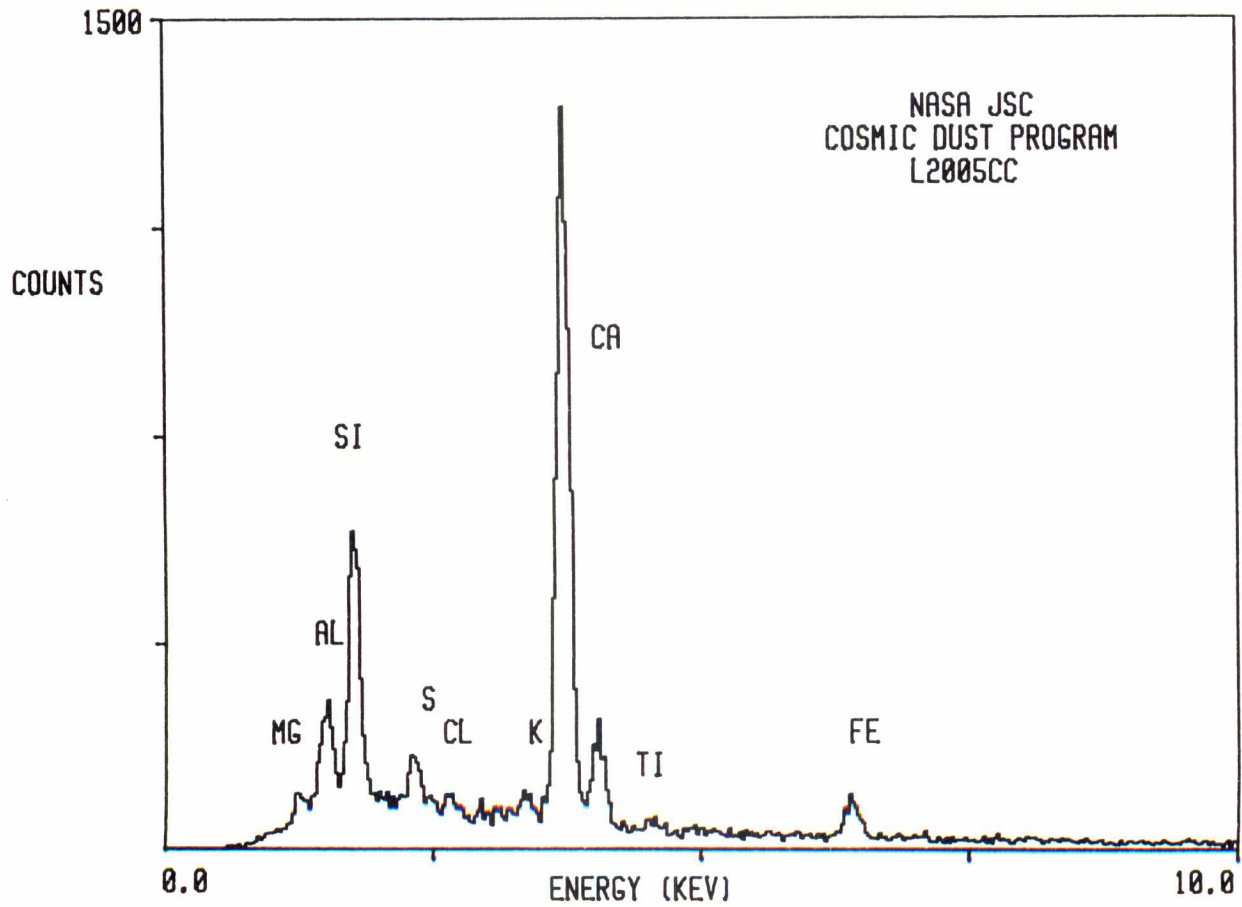

L2005 AD 22

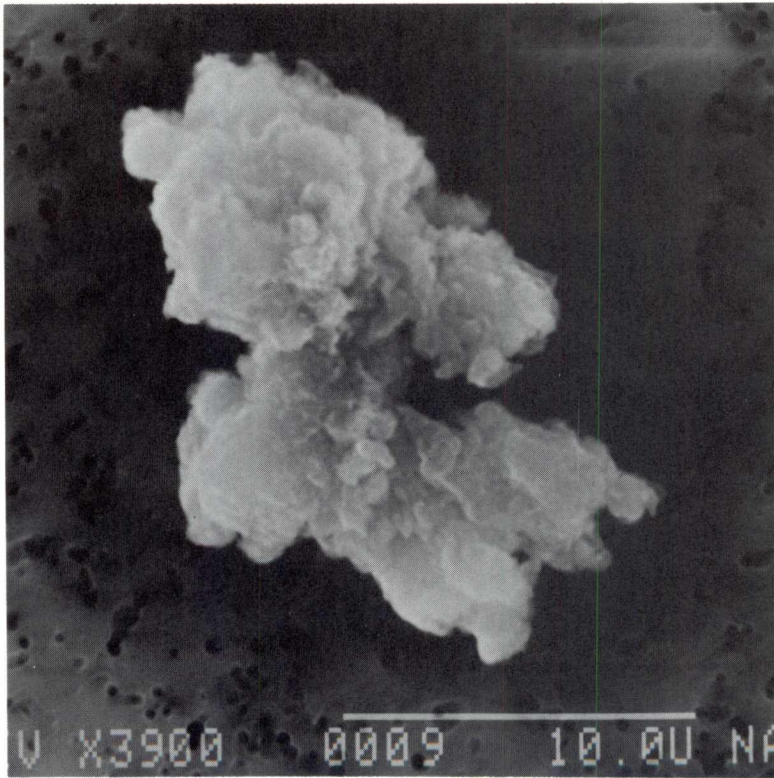

SIZE: 18x14
SHAPE: I
TRANS.: O
COLOR: Black
LUSTER: D
TYPE: TCN
COMMENTS:

S-92-35922

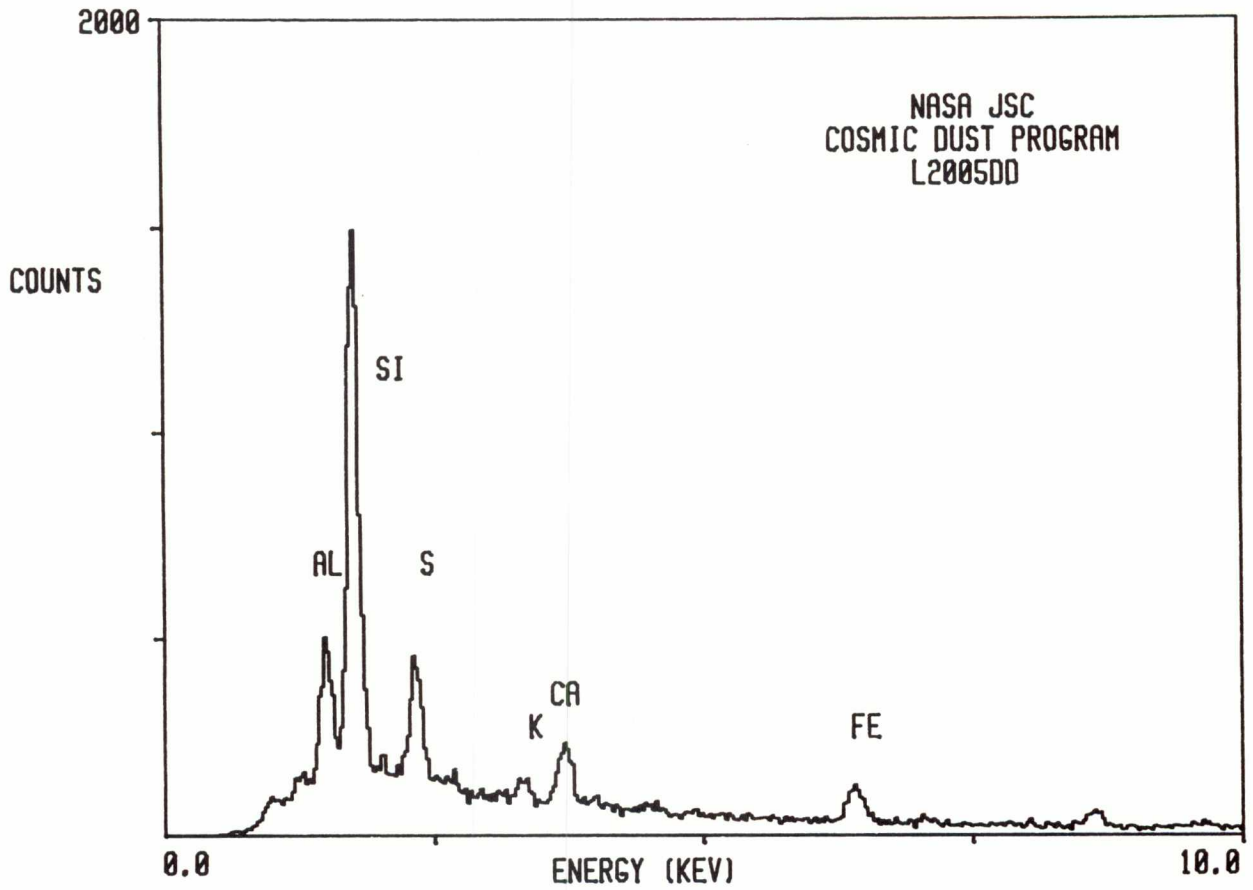

L2005 AE 5

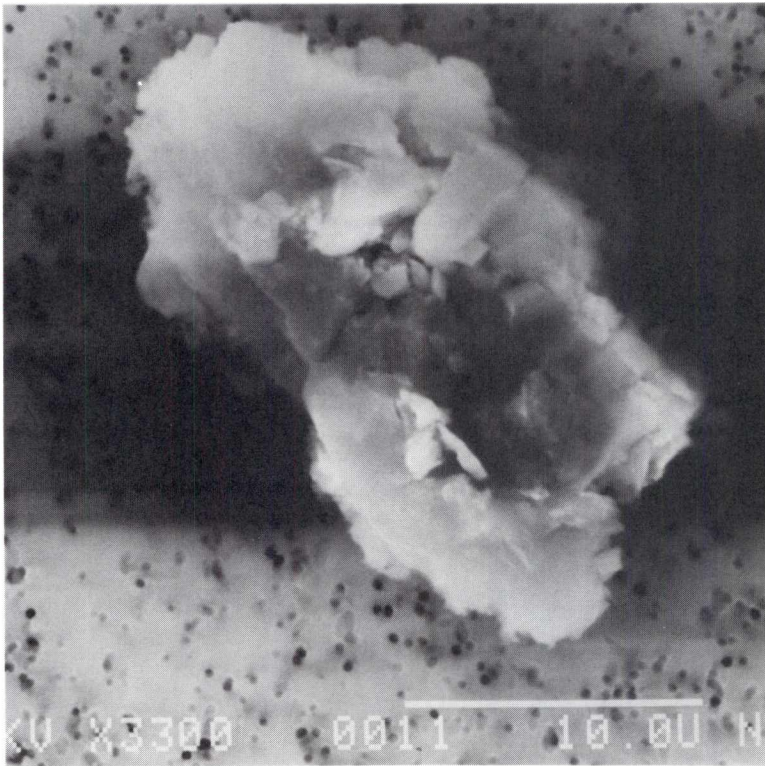

SIZE: 24x17
SHAPE: I
TRANS.: O
COLOR: Silver
LUSTER: M
TYPE: TCN?
COMMENTS:

S-92-35890

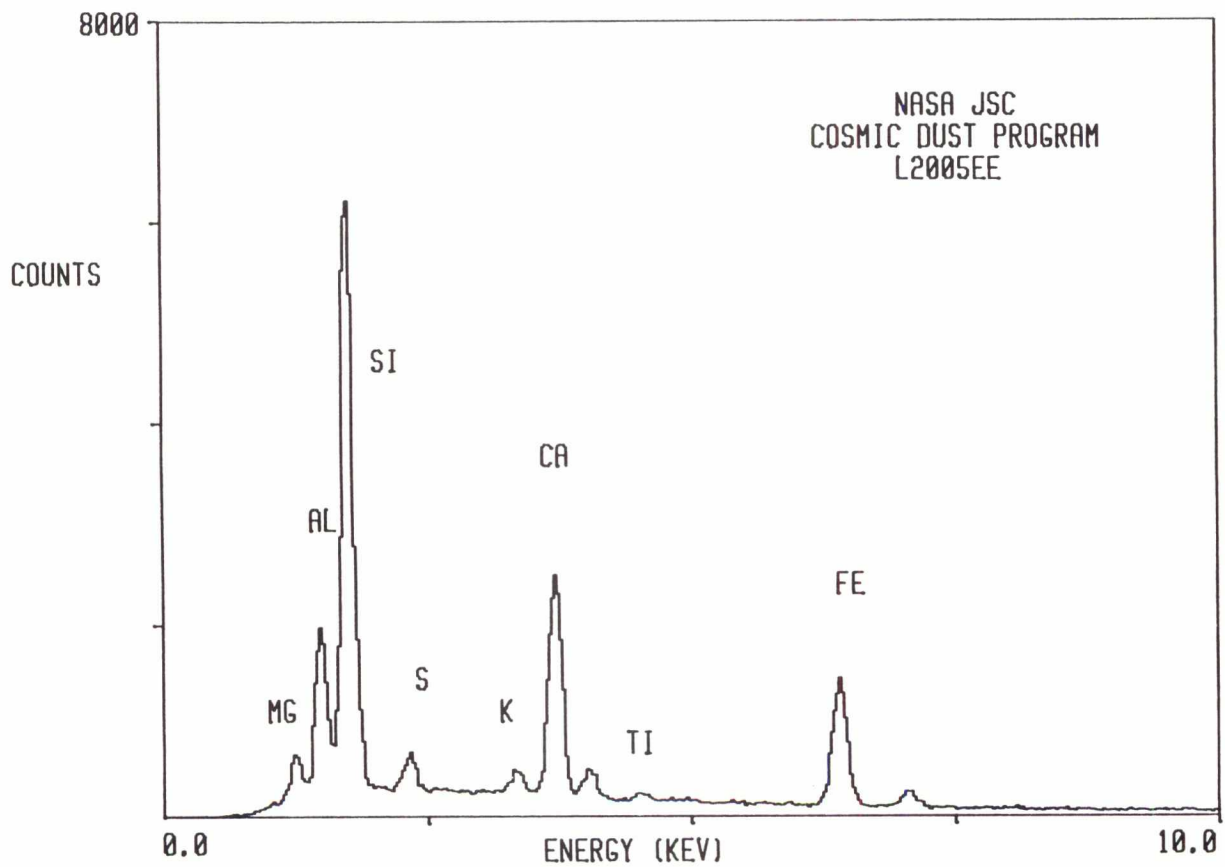

L2005 AE 10

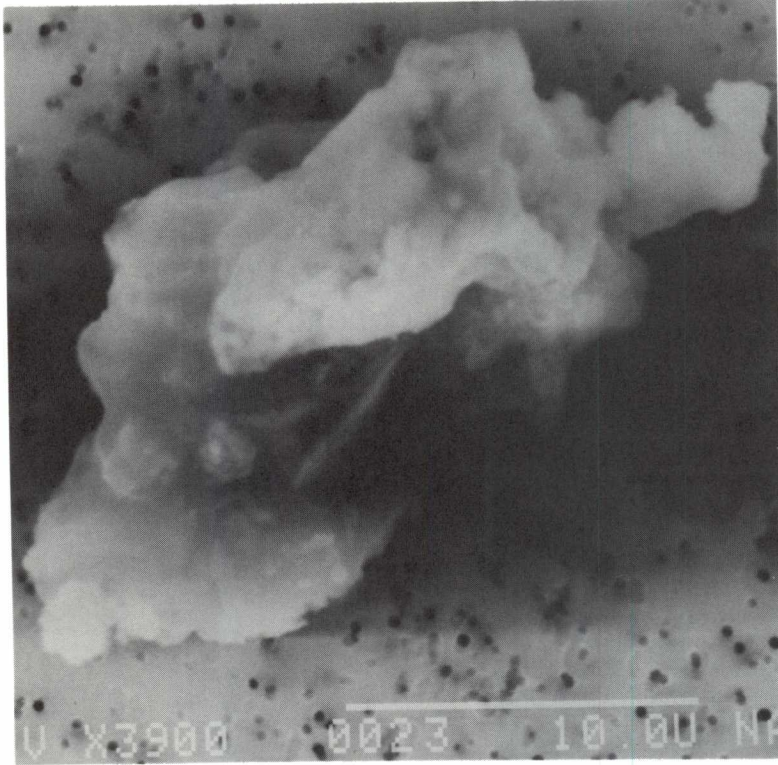

SIZE: 28x11
SHAPE: I
TRANS.: TL
COLOR: White
LUSTER: V
TYPE: TCN?
COMMENTS:

S-92-35895

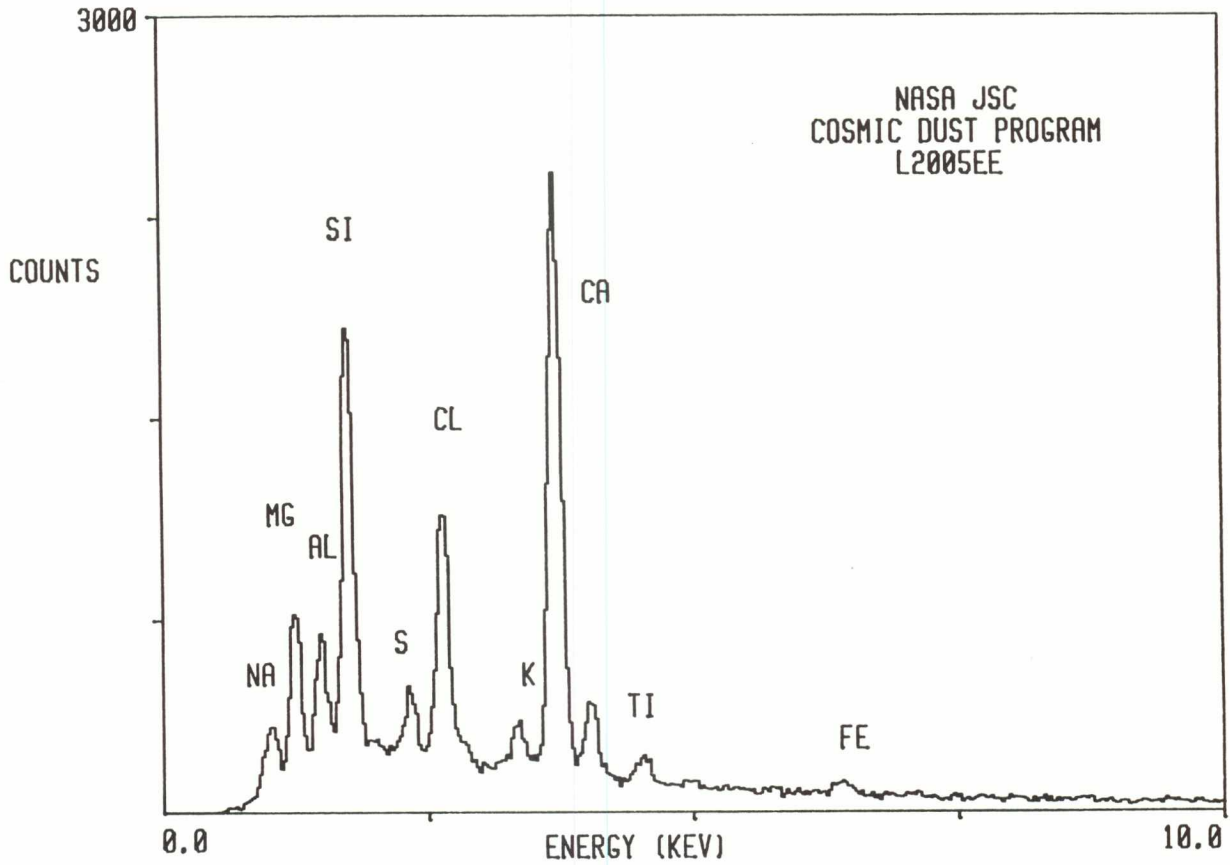

L2005 AE 16

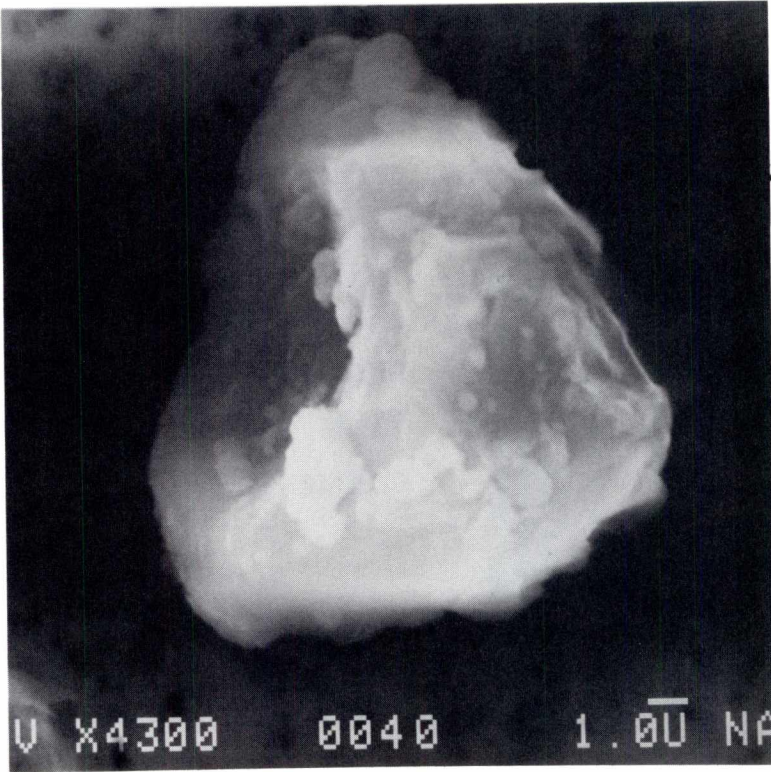

SIZE: 15x14
SHAPE: E
TRANS.: O
COLOR: Brown
LUSTER: D
TYPE: TCN?
COMMENTS:

S-92-35900

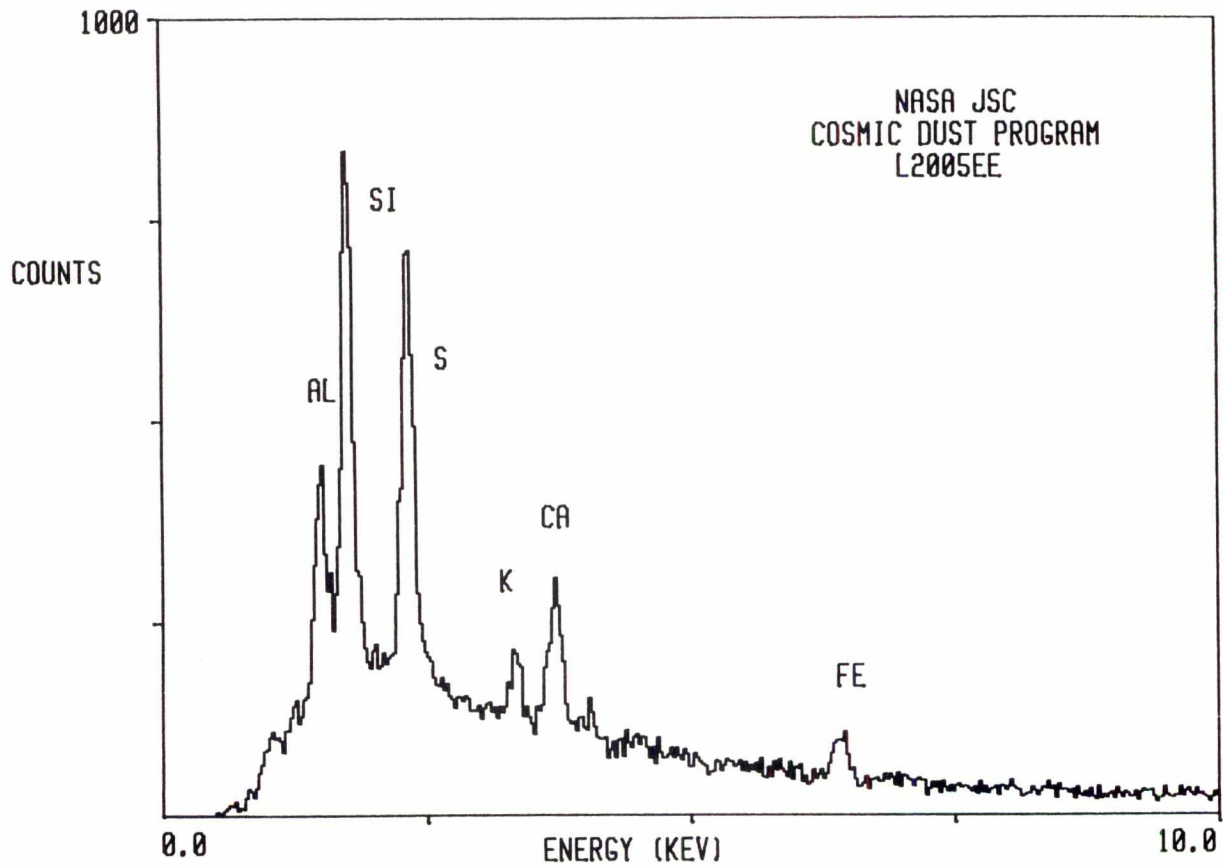

L2011 A 2

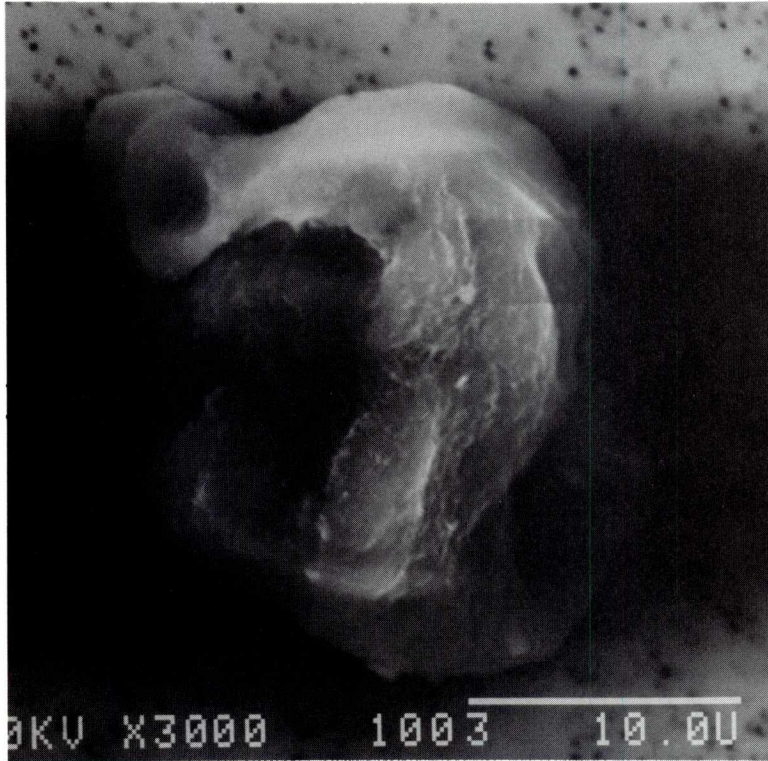

SIZE: 24x22
SHAPE: E
TRANS.: O
COLOR: White to Brown
LUSTER: V
TYPE: TCN
COMMENTS:
From Cluster 2

S-92-35883

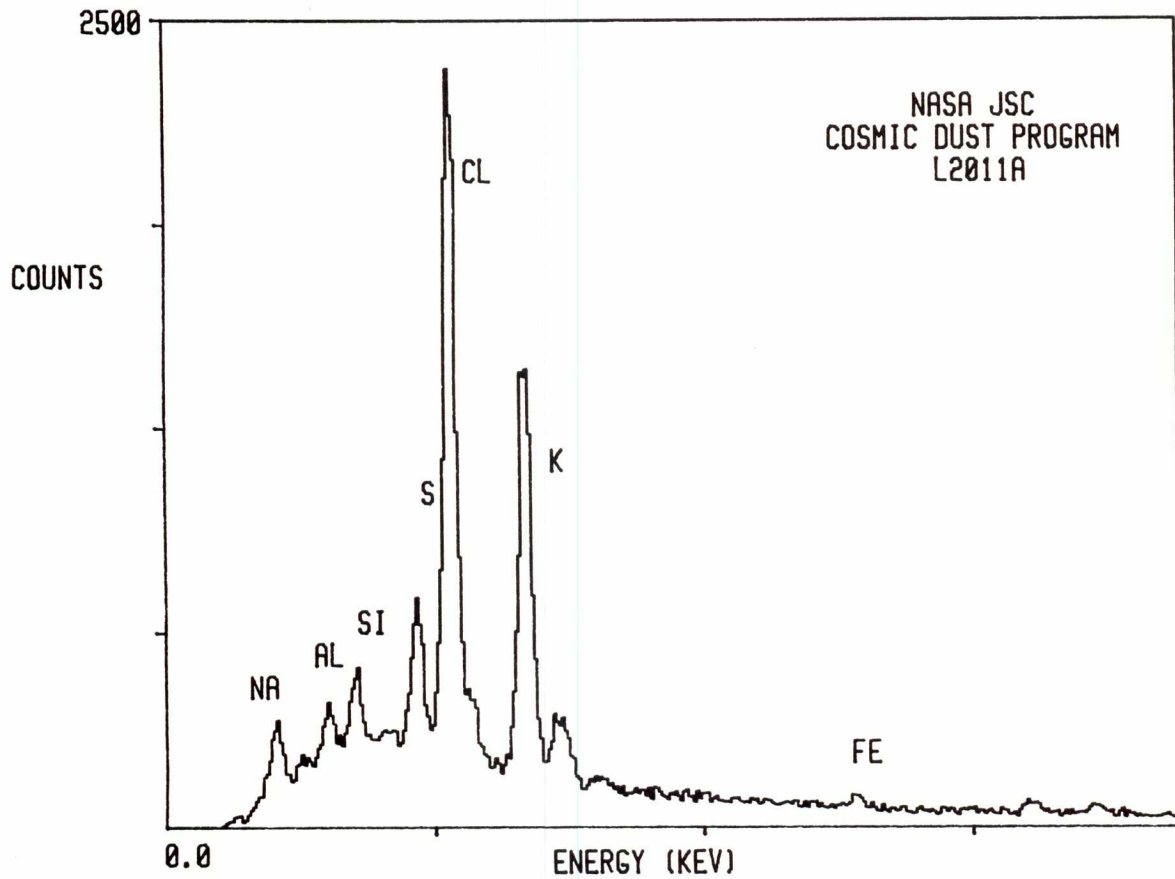

L2011 D 1

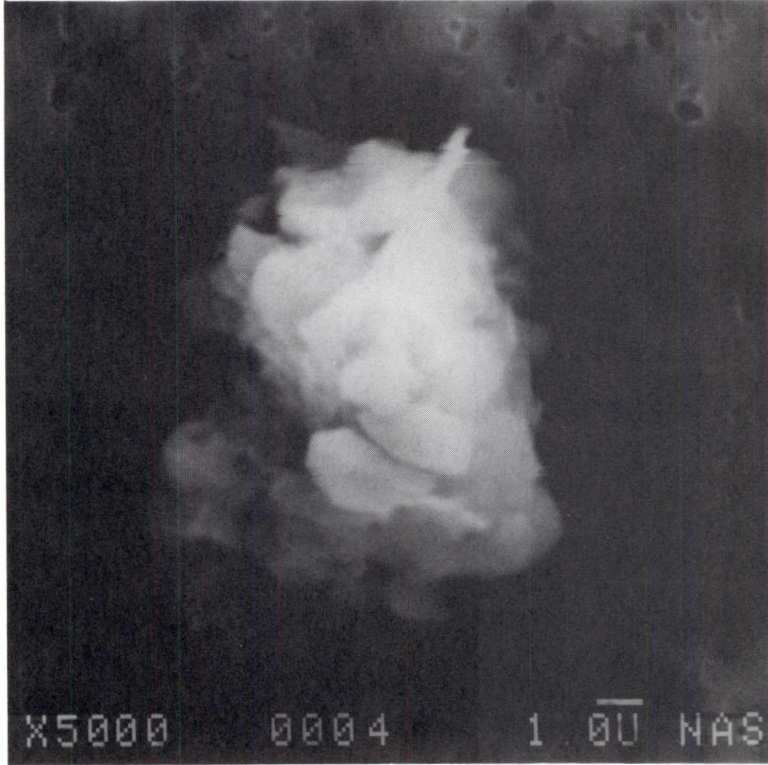

SIZE: 13x10
SHAPE: I
TRANS.: TL
COLOR: Black to White
LUSTER: D
TYPE: TCN
COMMENTS:
Cluster 13

S-92-35866

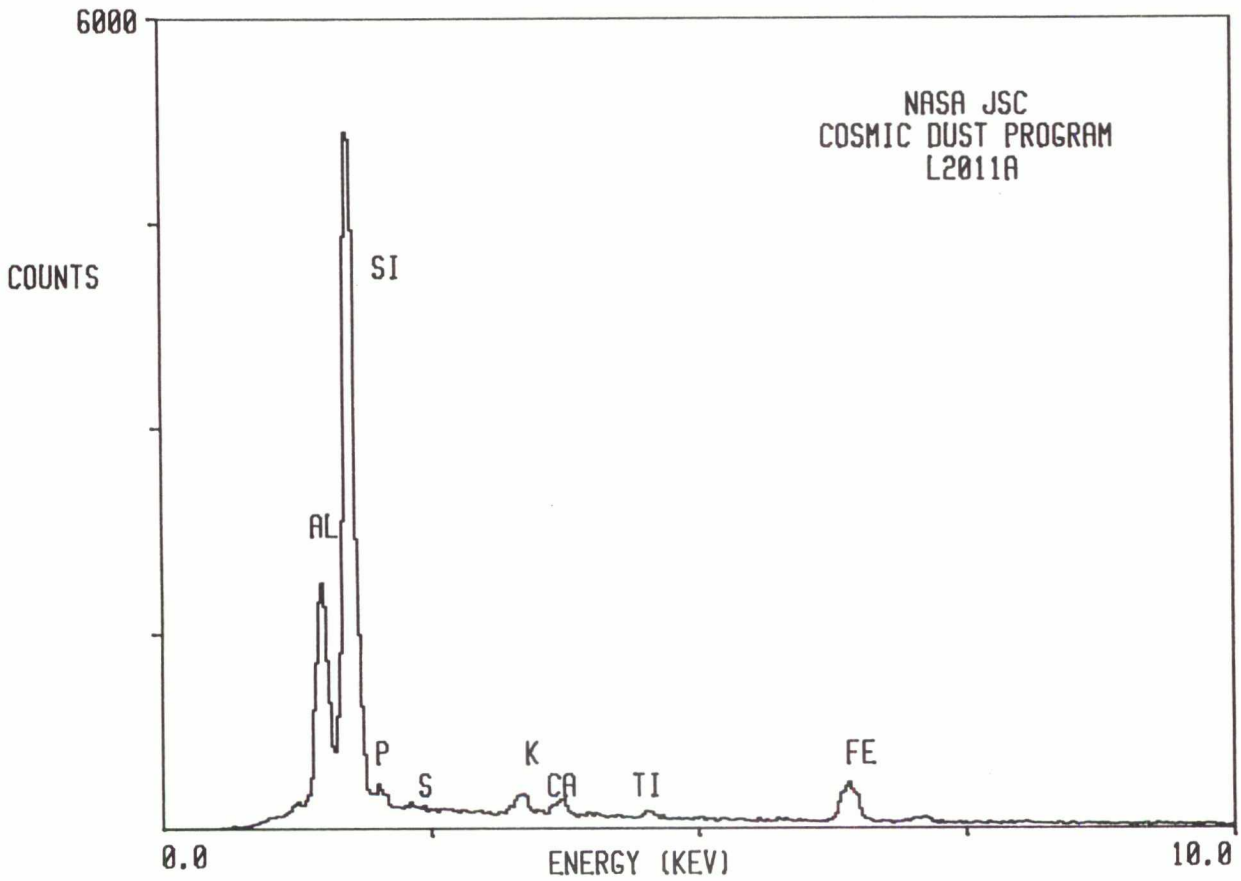

L2011 D 2

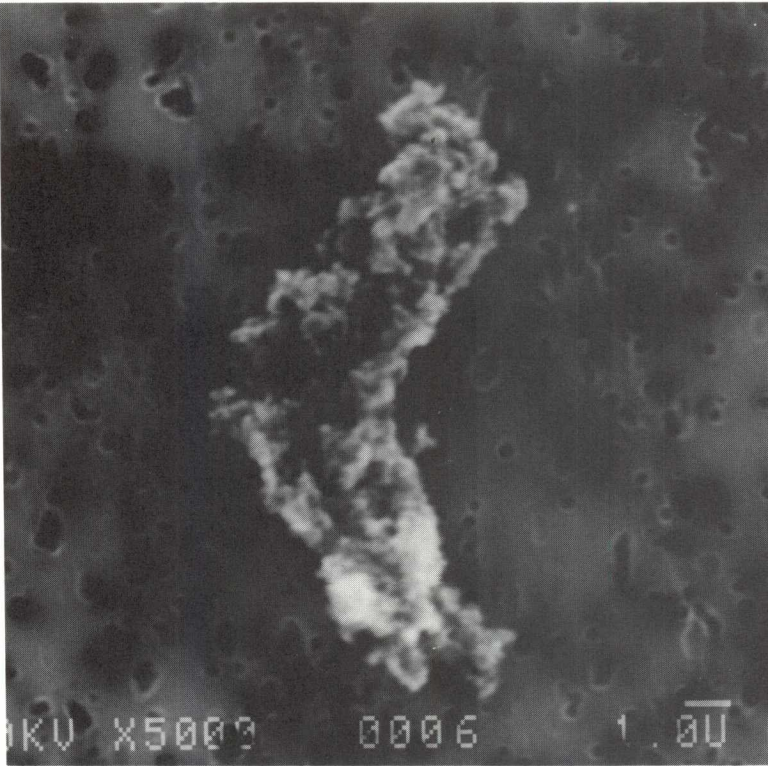

SIZE: 12x4
SHAPE: I
TRANS.: O
COLOR: Black
LUSTER: D
TYPE: TCN
COMMENTS:
Cluster 13

S-92-35867

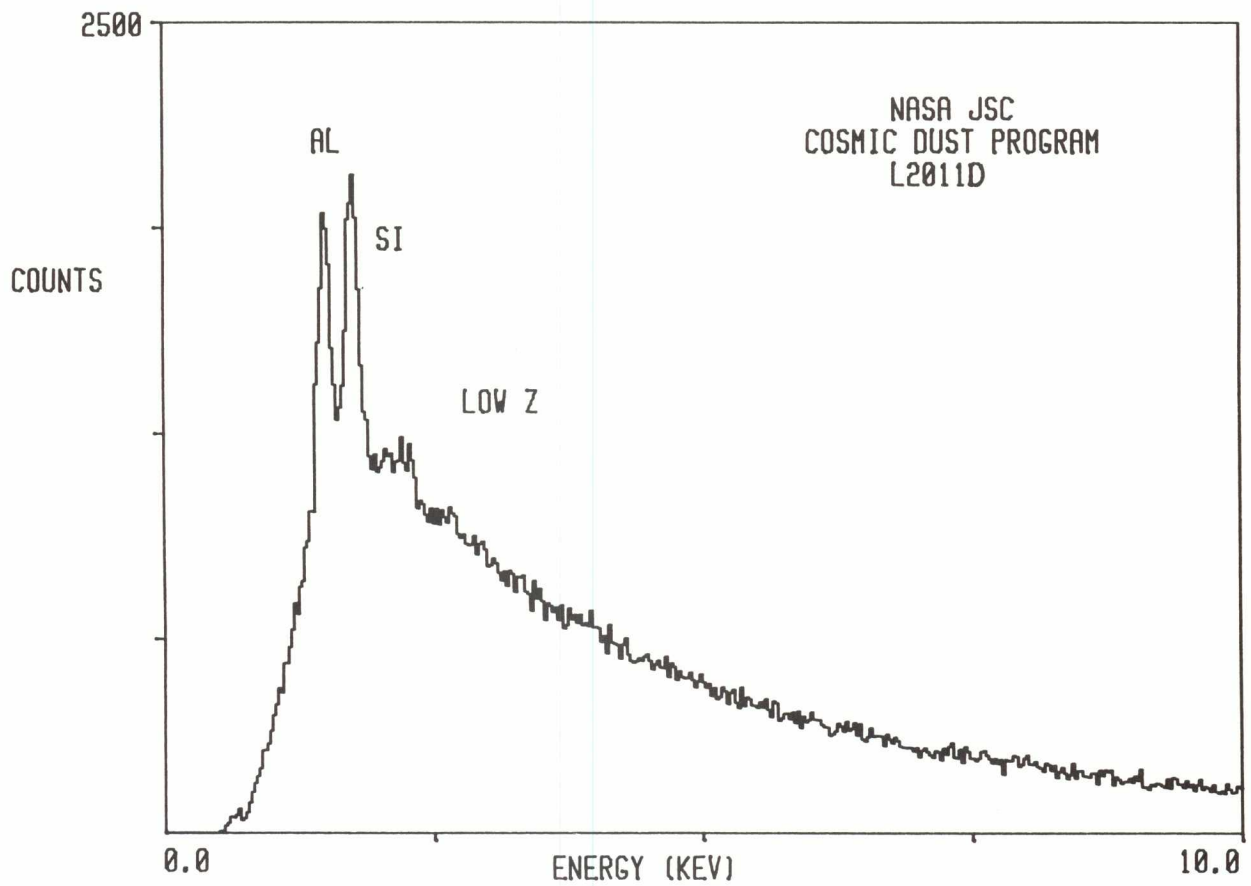

L2011 G 1

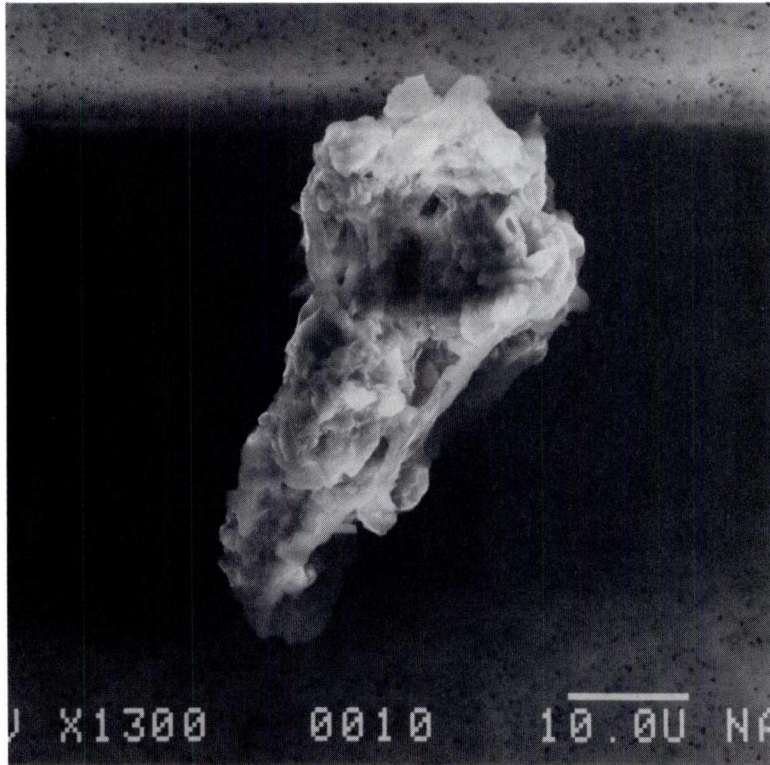

SIZE: 50x28
SHAPE: I
TRANS.: O
COLOR: White
LUSTER: V
TYPE: TCN
COMMENTS:

S-92-35844

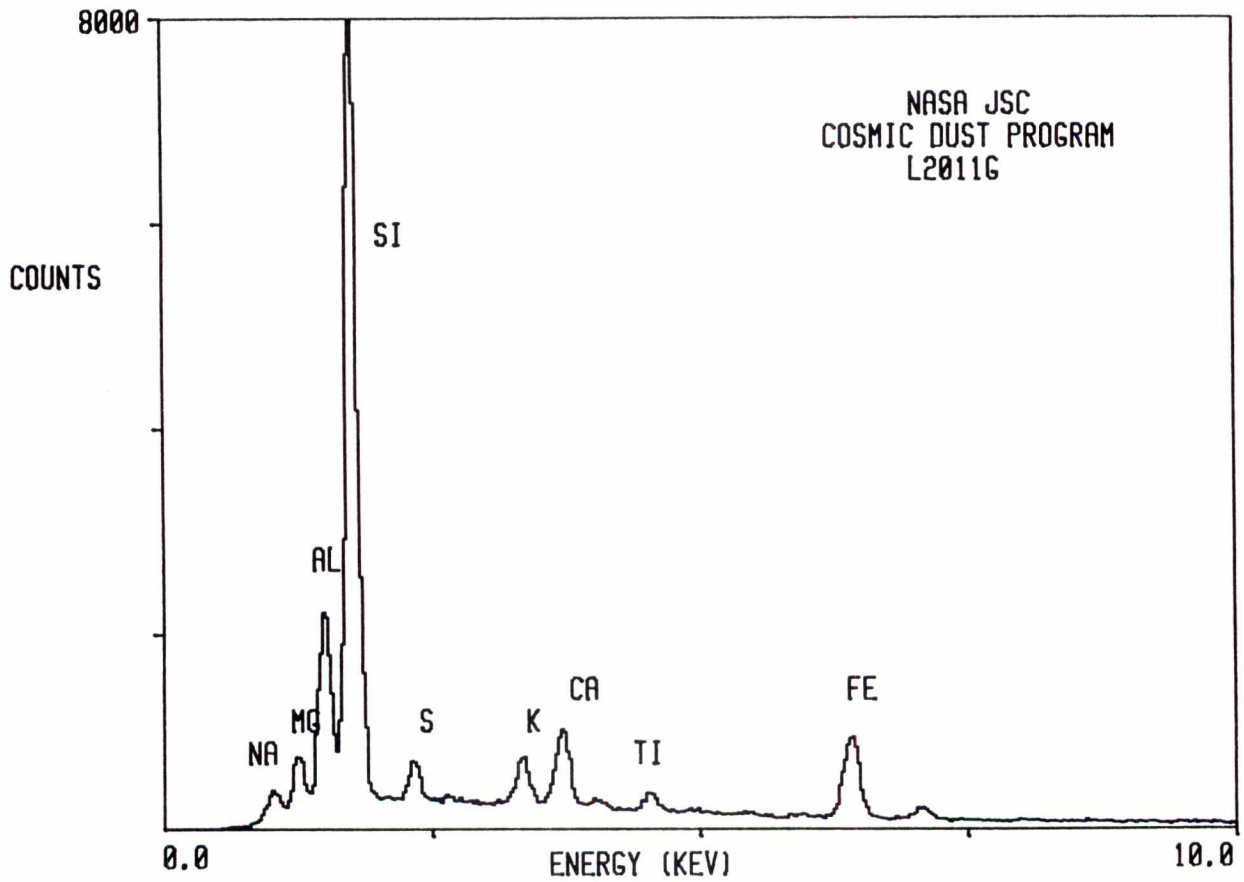

L2011 G 2

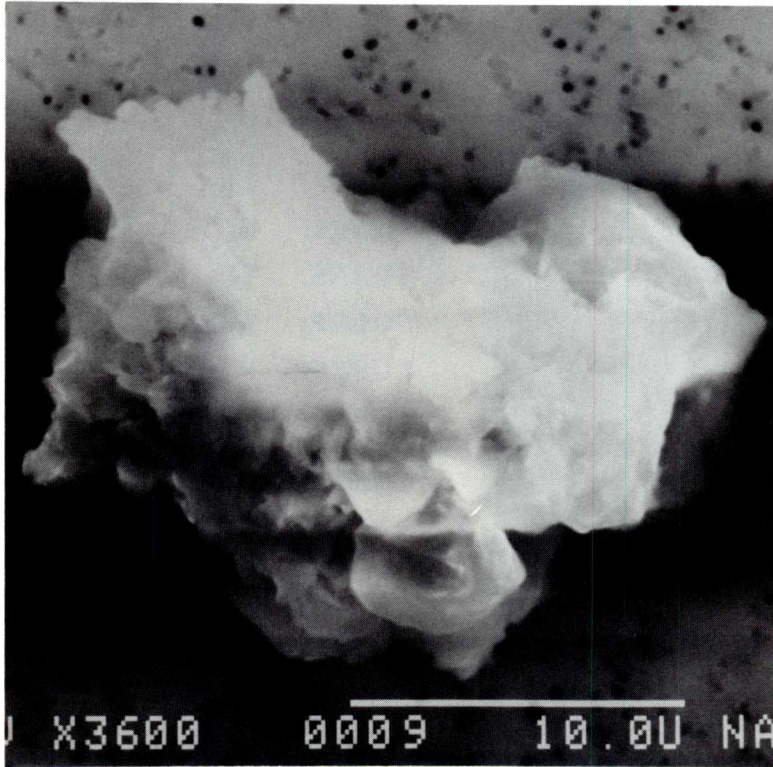

SIZE: 24x16
SHAPE: I
TRANS.: O
COLOR: White
LUSTER: V
TYPE: TCN?
COMMENTS:

S-92-35845

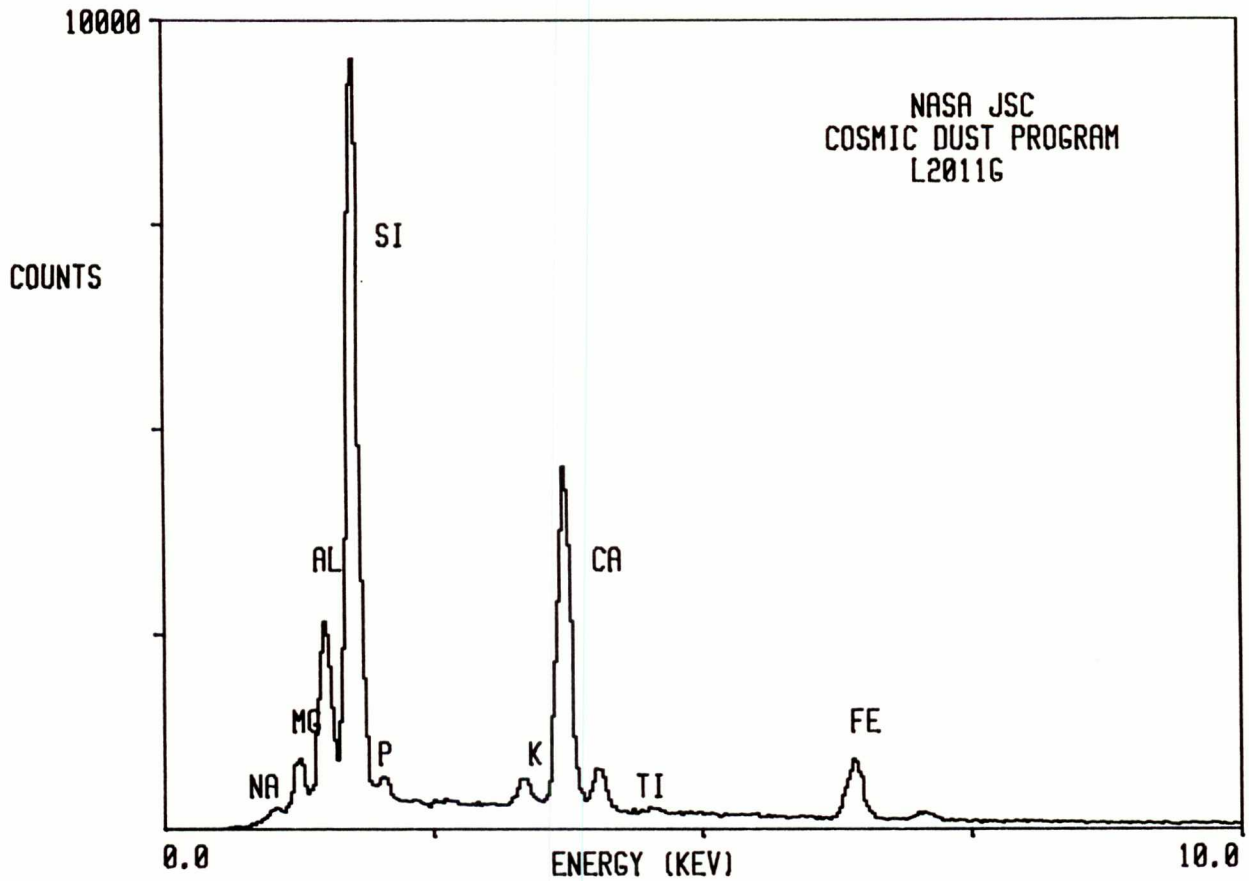

L2011 G 7

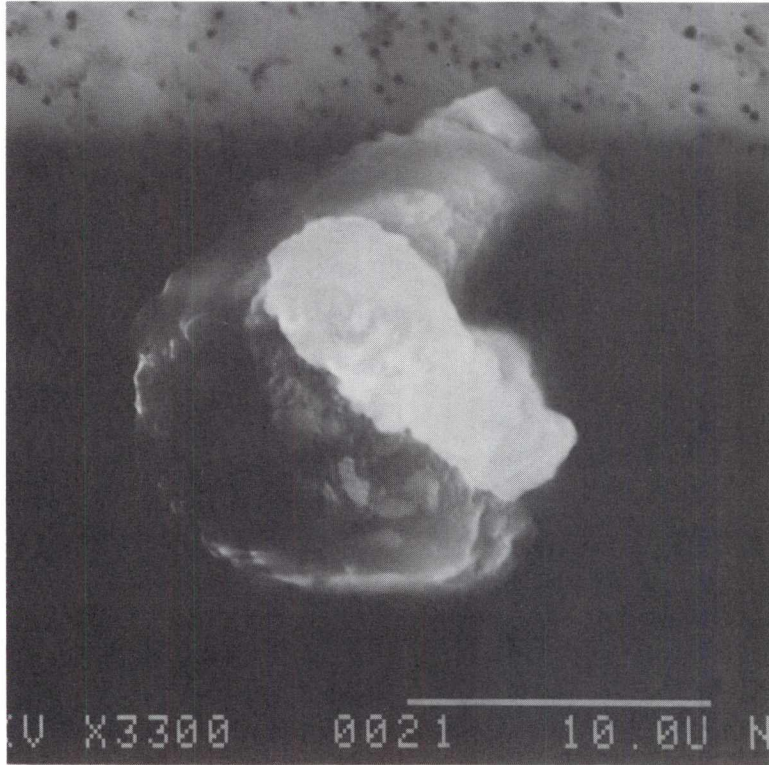

SIZE: 20
SHAPE: E
TRANS.: TL
COLOR: White
LUSTER: V
TYPE: TCN
COMMENTS:

S-92-35850

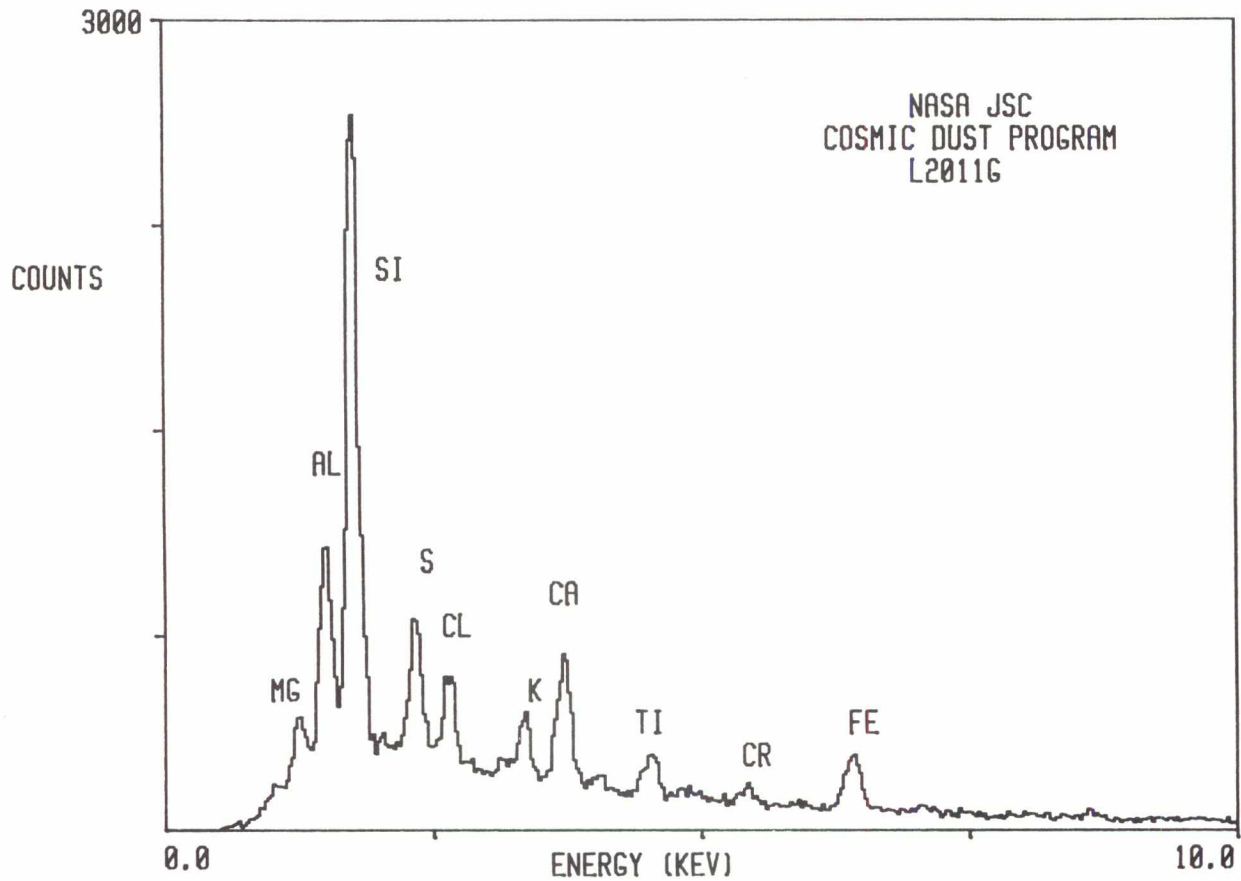

L2011 H 3

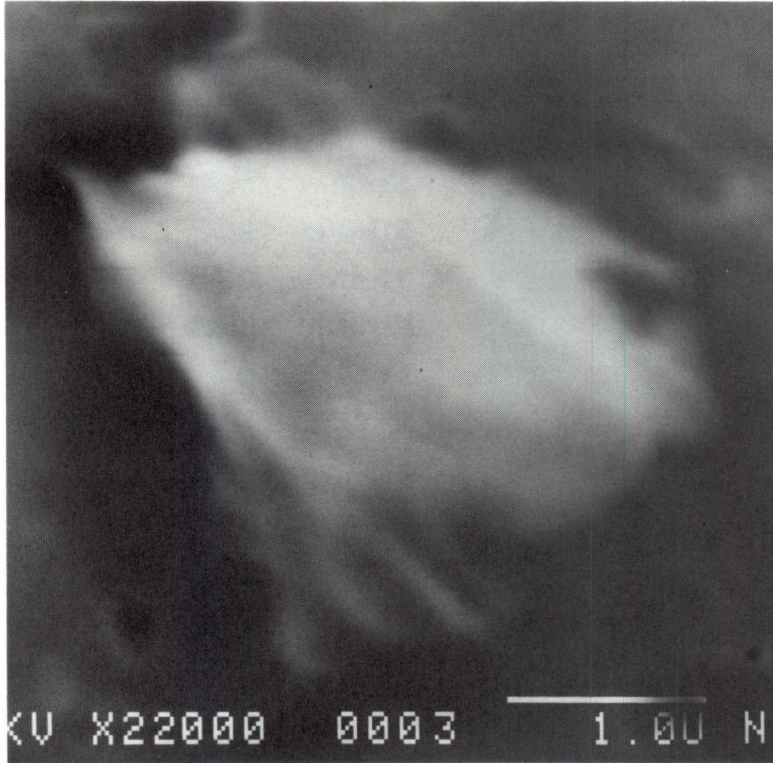

SIZE: 3
SHAPE: E
TRANS.: T
COLOR: Colorless
LUSTER: V
TYPE: TCN
COMMENTS:

S-92-35833

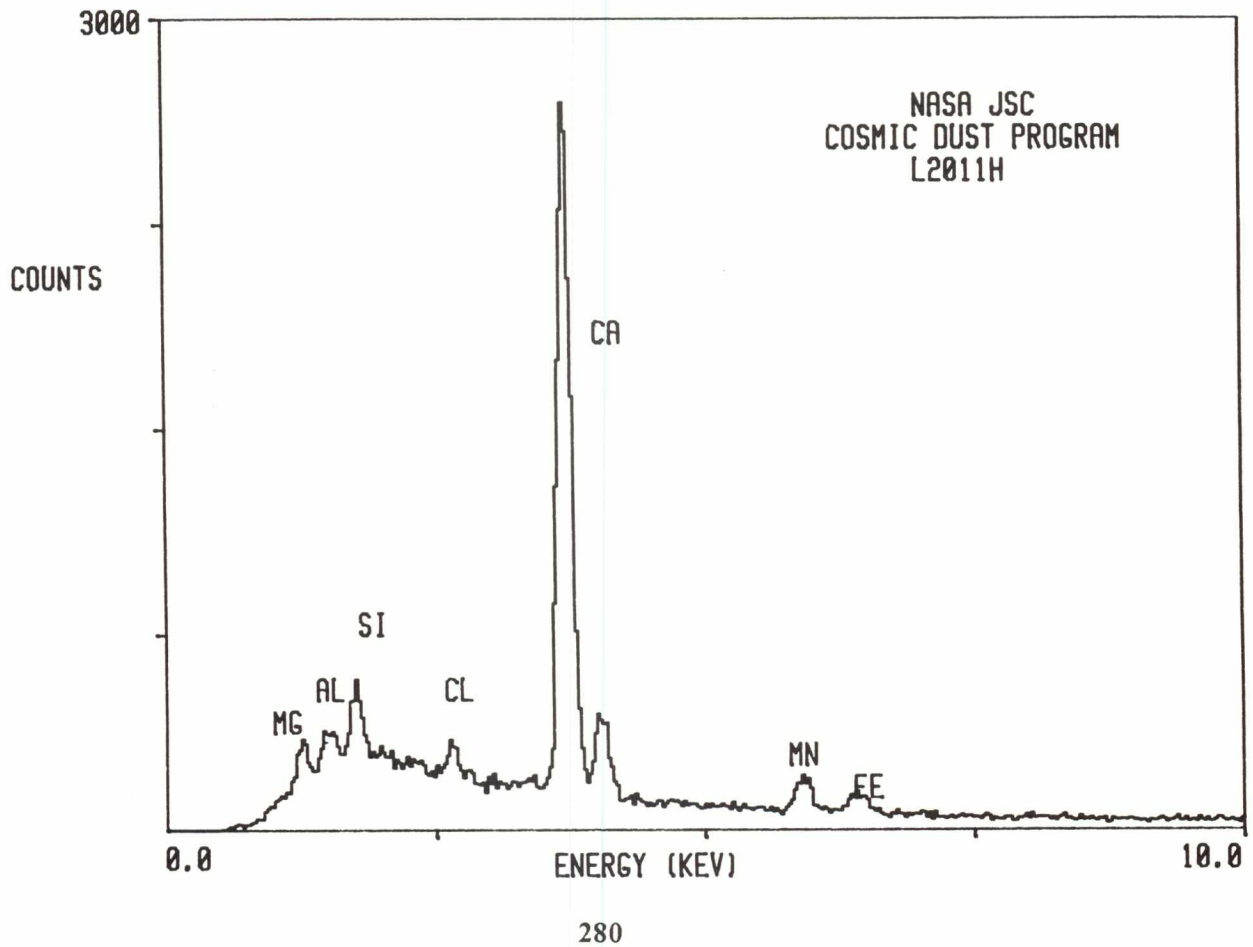

L2011 H 12

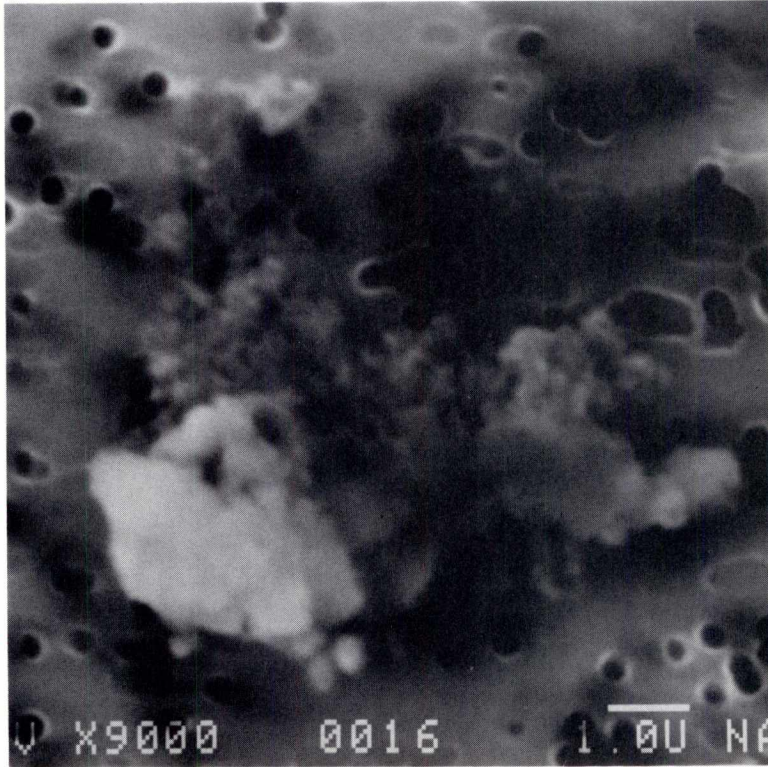

SIZE: 6
SHAPE: E
TRANS.: O
COLOR: Black
LUSTER: D
TYPE: TCN
COMMENTS:

S-92-35842

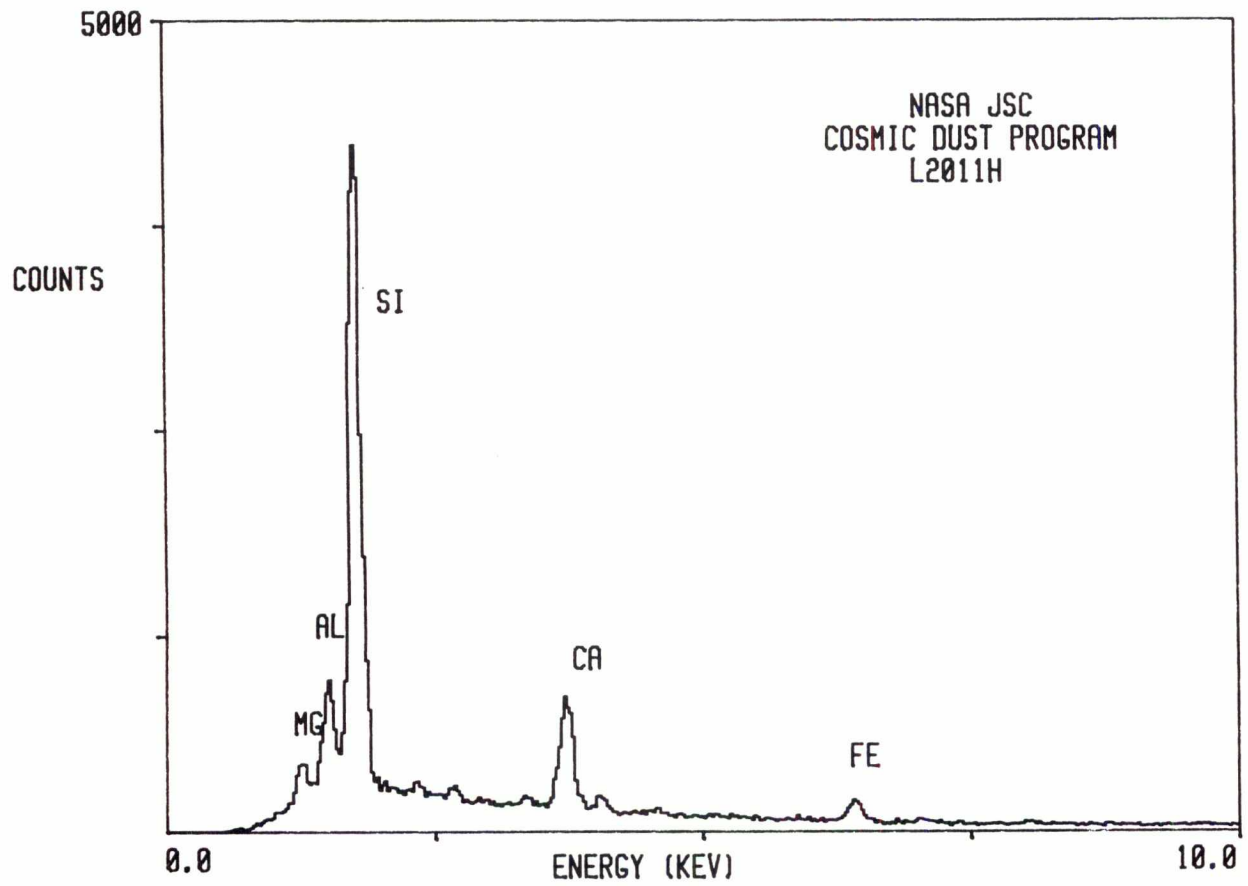

L2011 J 3

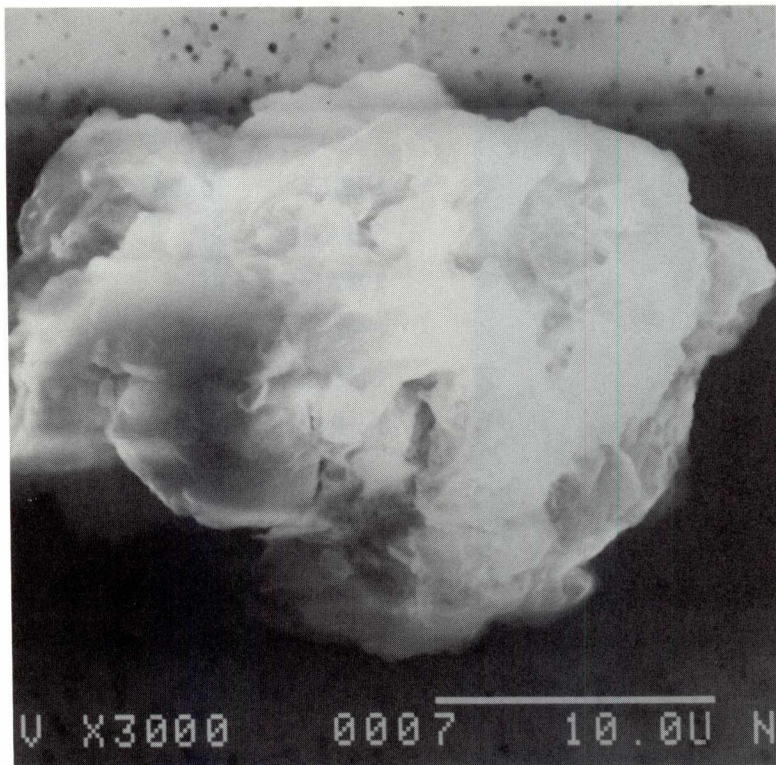

SIZE: 24
SHAPE: E
TRANS.: O
COLOR: White to Colorless
LUSTER: R/D
TYPE: TCN
COMMENTS:

S-92-35802

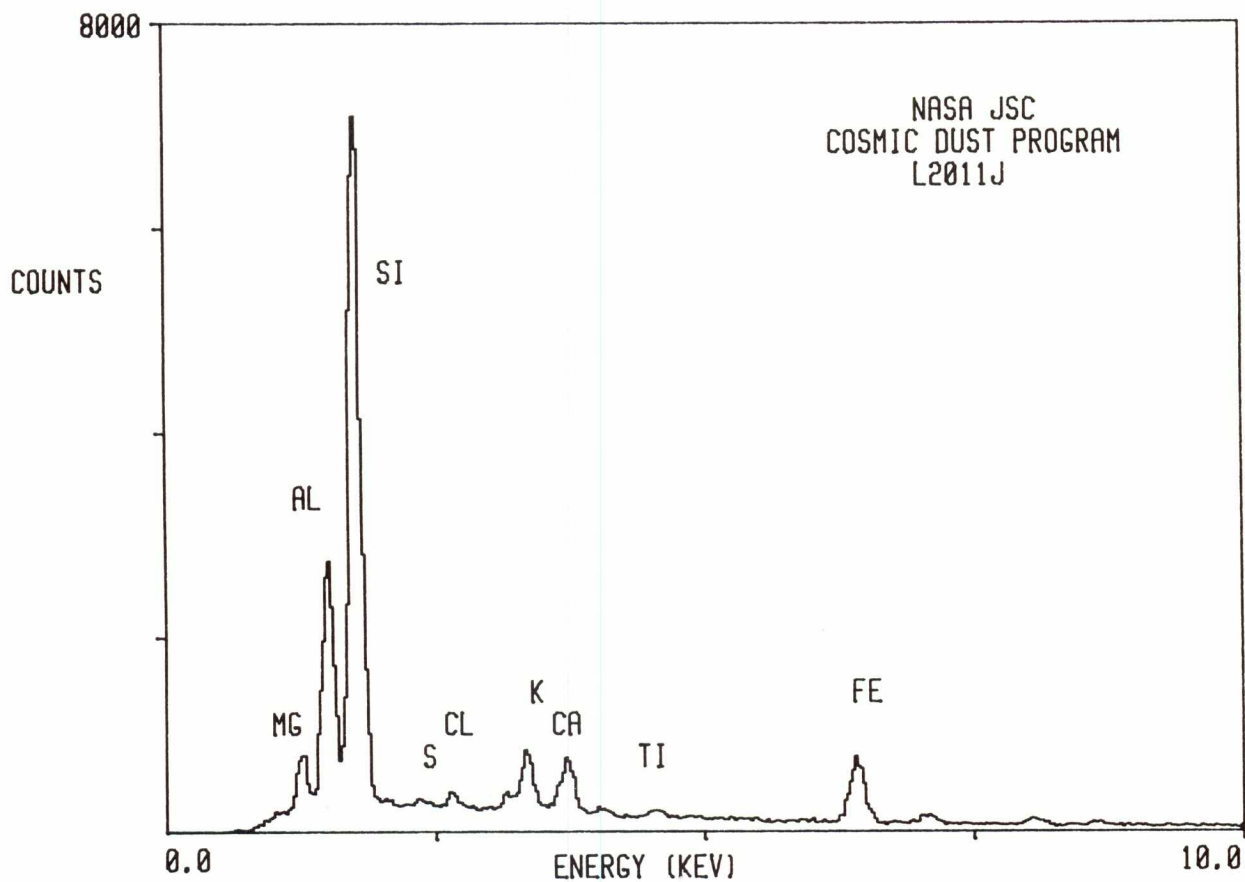

L2011 J 4

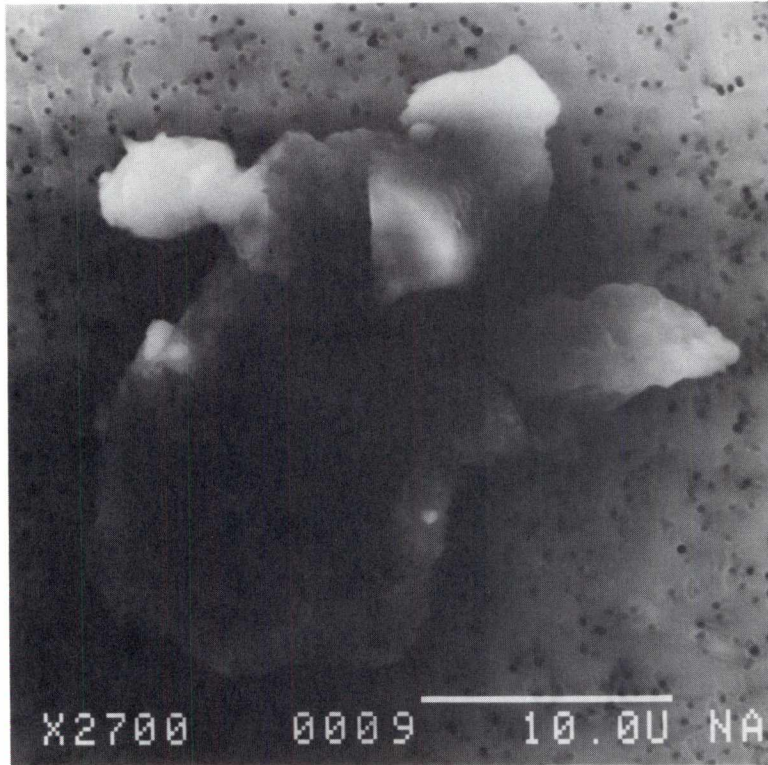

SIZE: 30x26

SHAPE: E

TRANS.: TL

COLOR: White

LUSTER: R

TYPE: TCN

COMMENTS:

S-92-35803

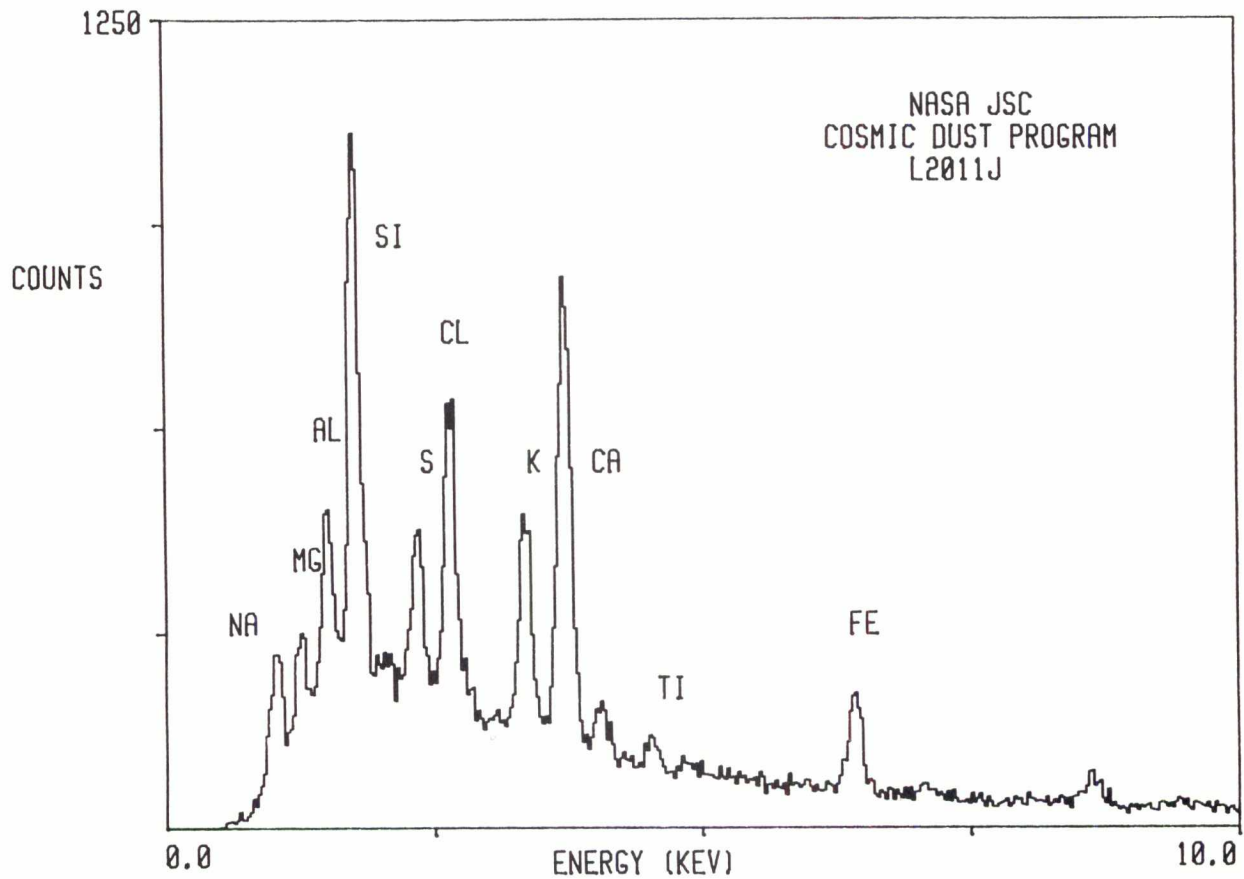

L2011 J 7

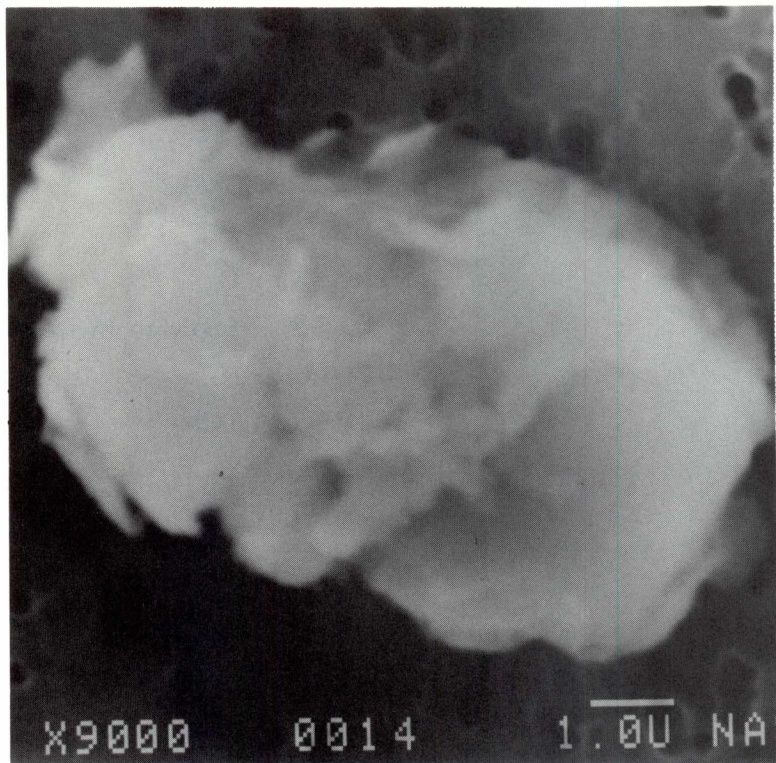

SIZE: 9x6
SHAPE: I
TRANS.: TL
COLOR: White
LUSTER: V
TYPE: TCN?
COMMENTS:

S-92-35806

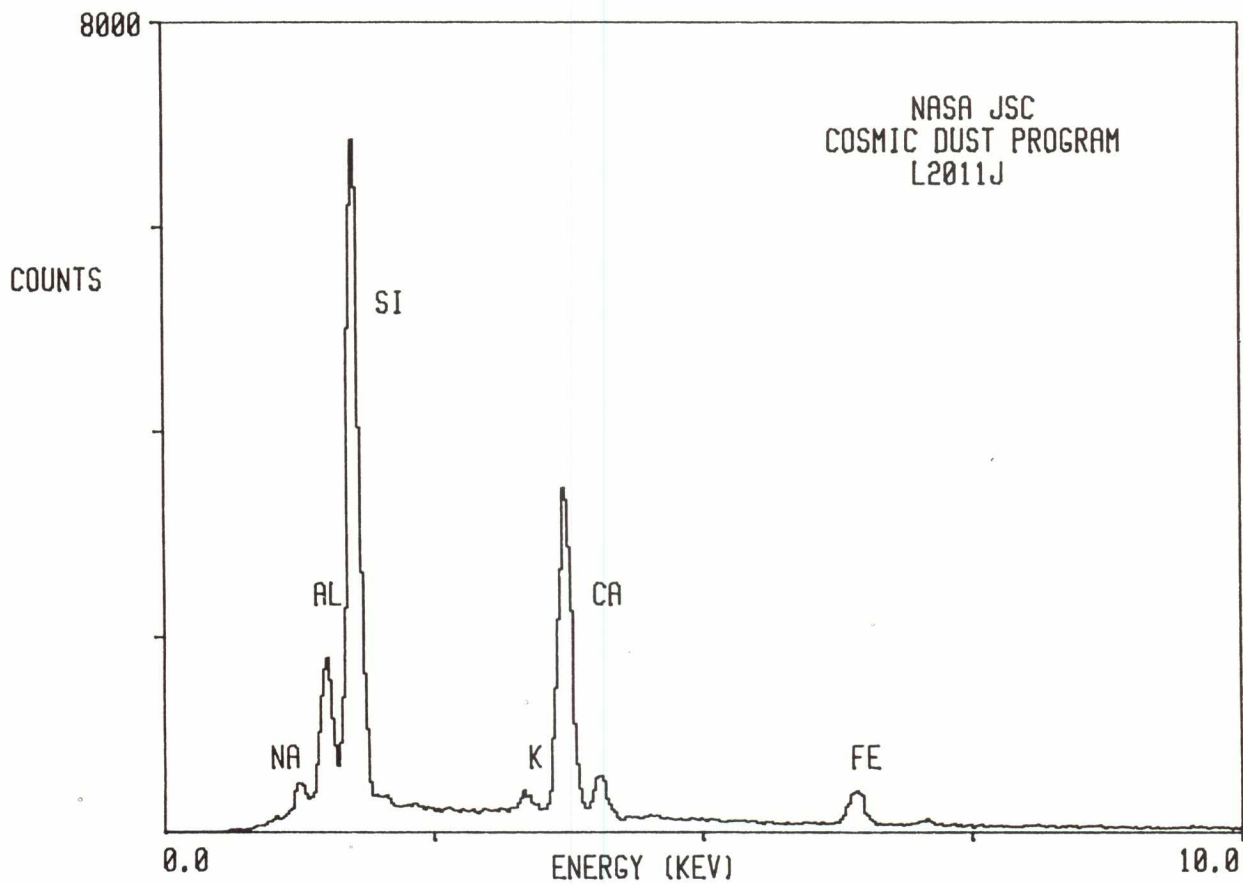

L2011 J 9

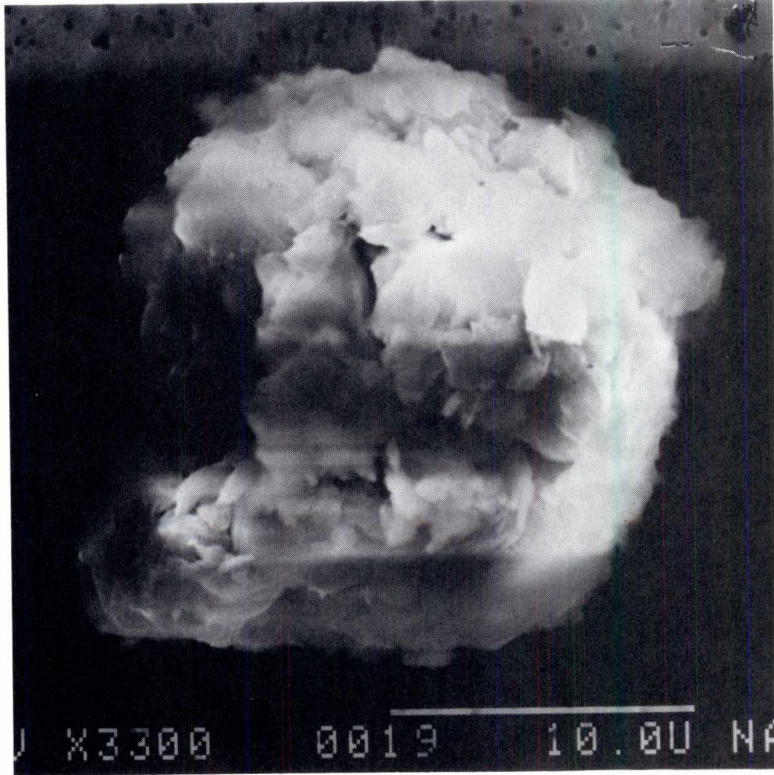

SIZE: 34x22
SHAPE: I
TRANS.: O
COLOR: Black to Brown
LUSTER: R
TYPE: TCN
COMMENTS:

S-92-35808

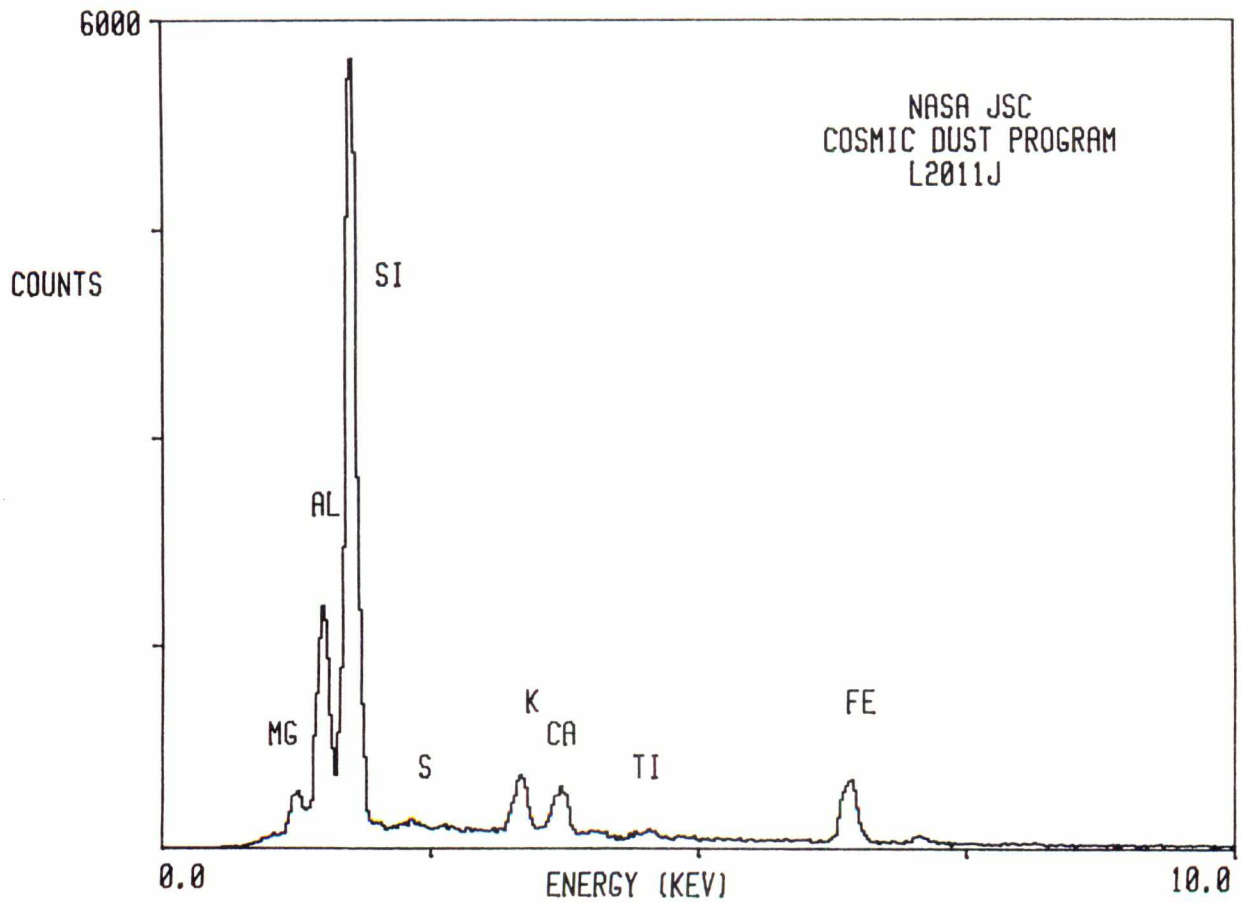

L2011 J 11

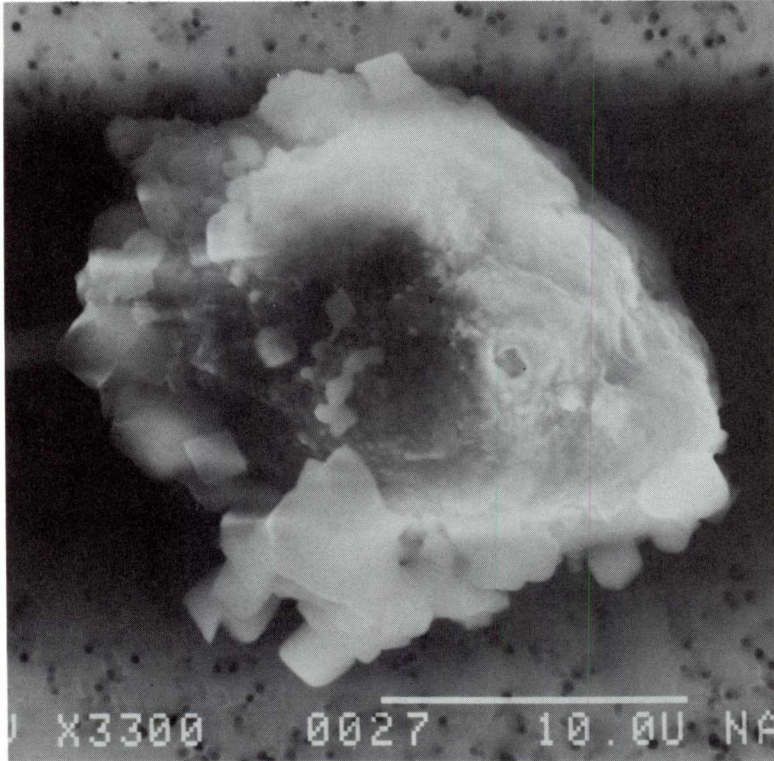

SIZE: 24x20
SHAPE: E
TRANS.: O
COLOR: Brown
LUSTER: R/M
TYPE: TCN
COMMENTS:

S-92-35810

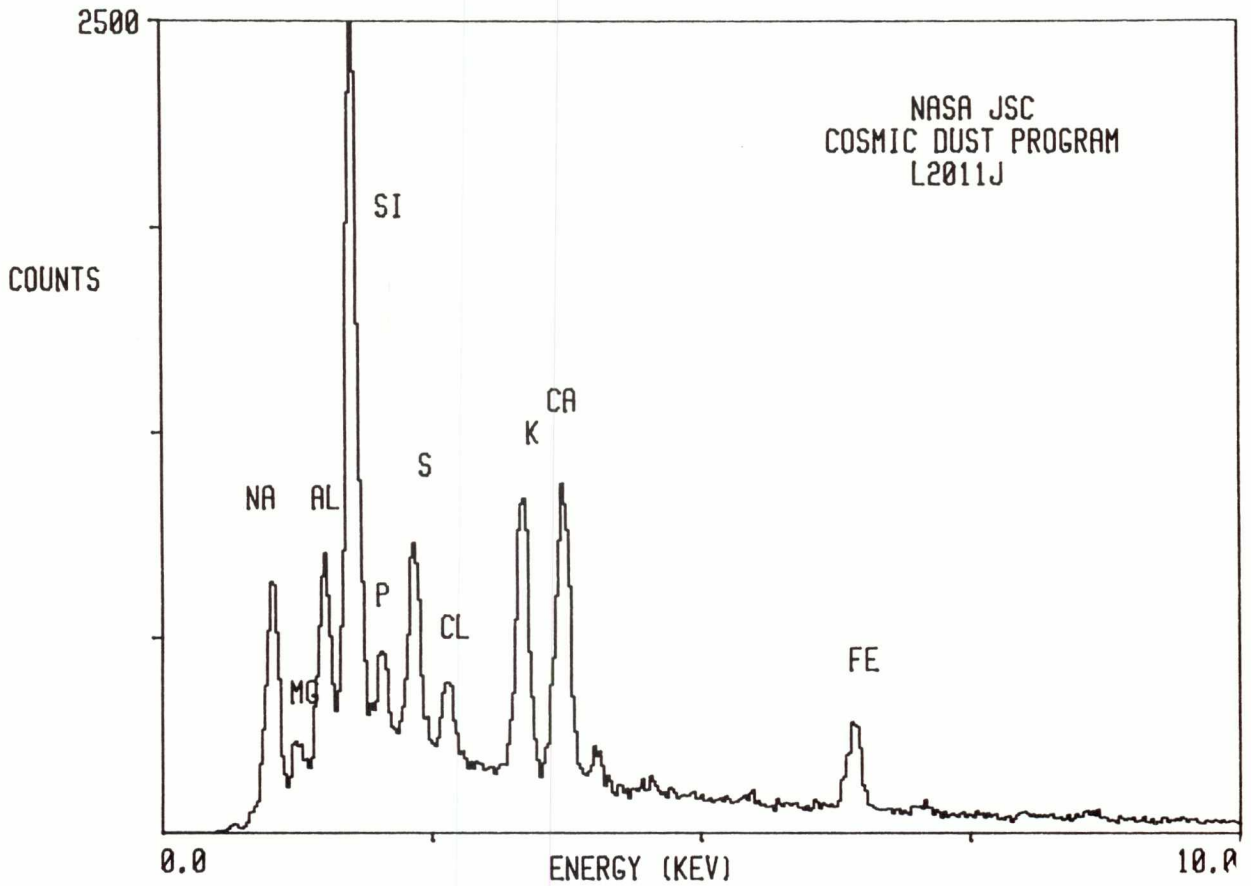

L2011 J 12

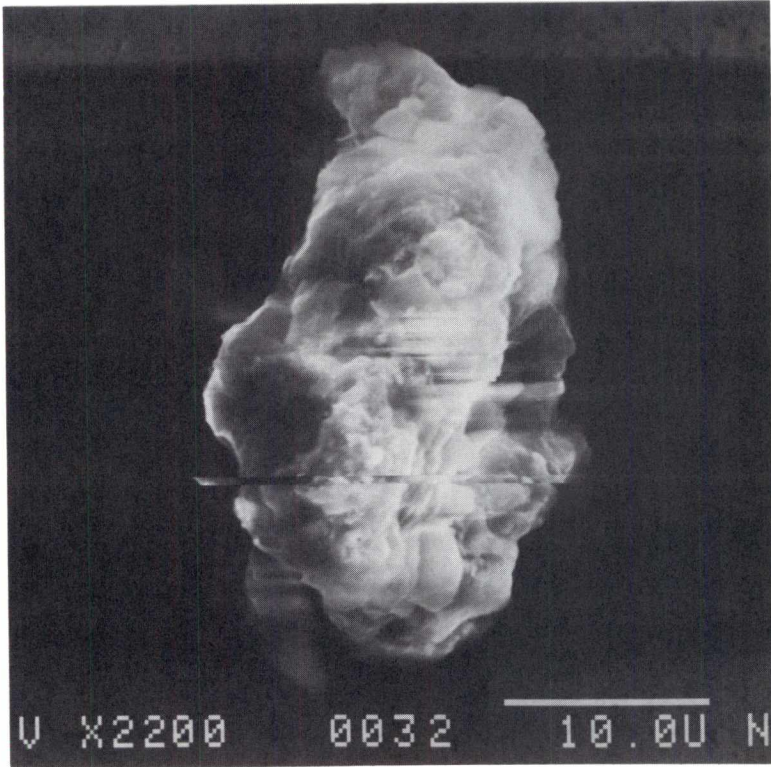

SIZE: 30x20
SHAPE: E
TRANS.: TL
COLOR: White
LUSTER: V
TYPE: TCN
COMMENTS:

S-92-35811

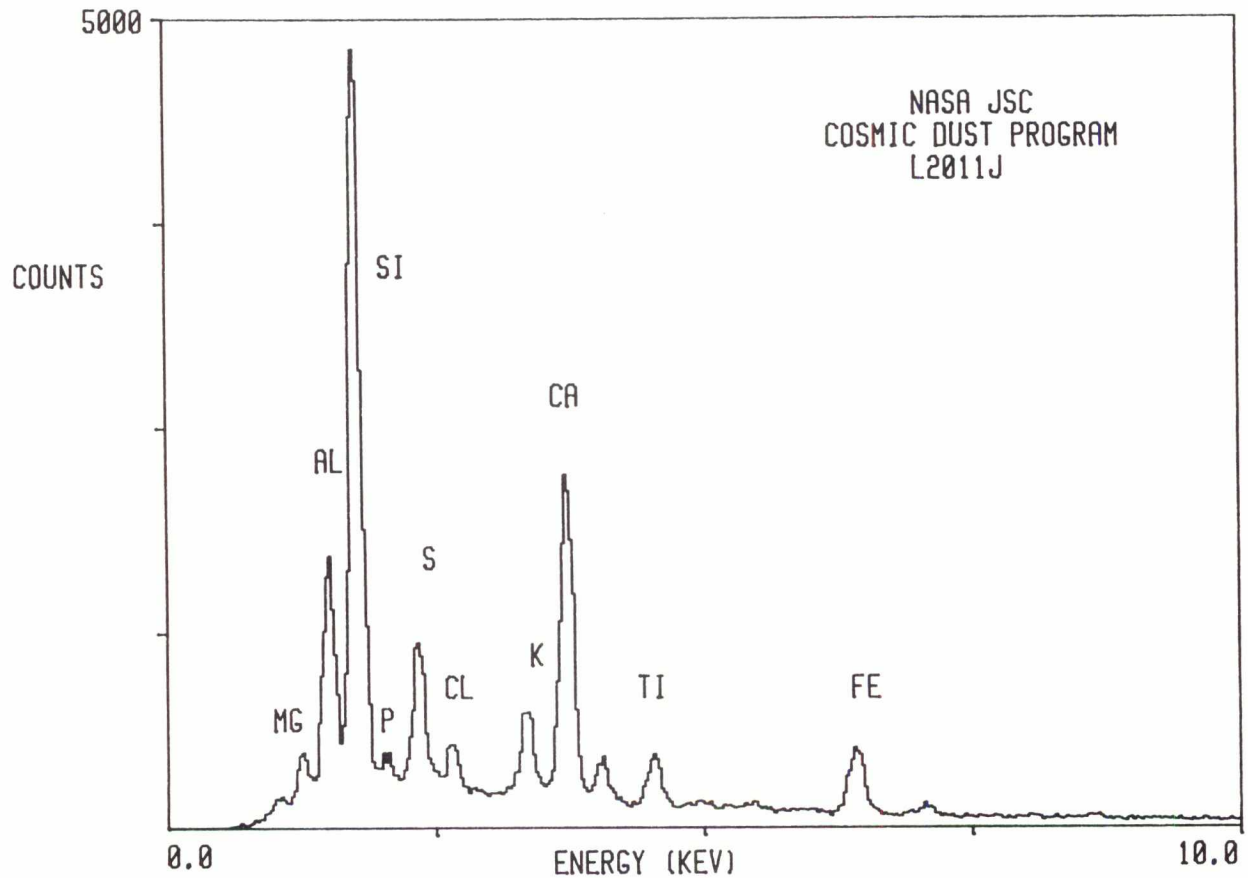

L2011 K 2

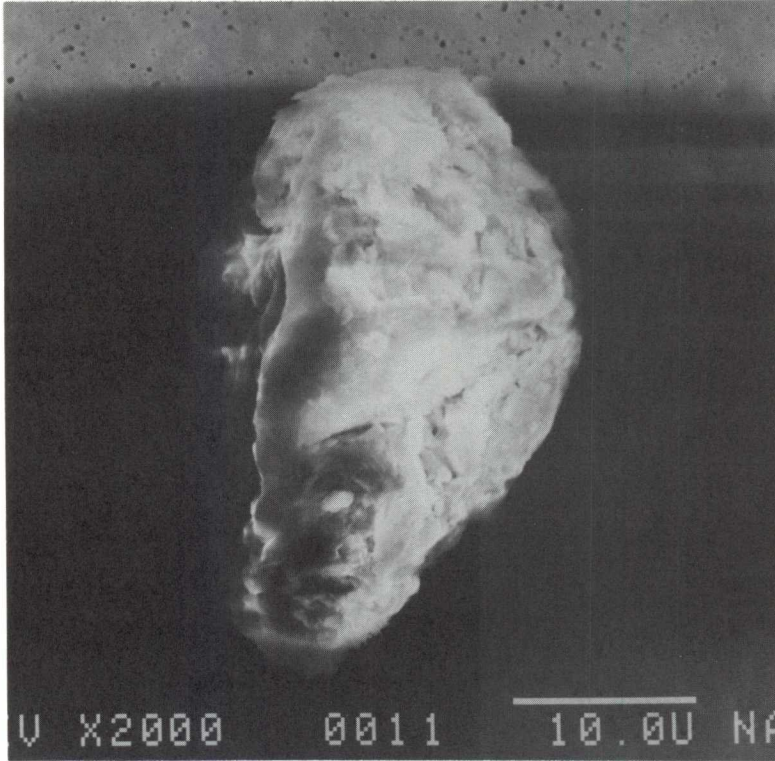

SIZE: 36x26
SHAPE: E
TRANS.: O
COLOR: Black
LUSTER: R
TYPE: TCN
COMMENTS:

S-92-35784

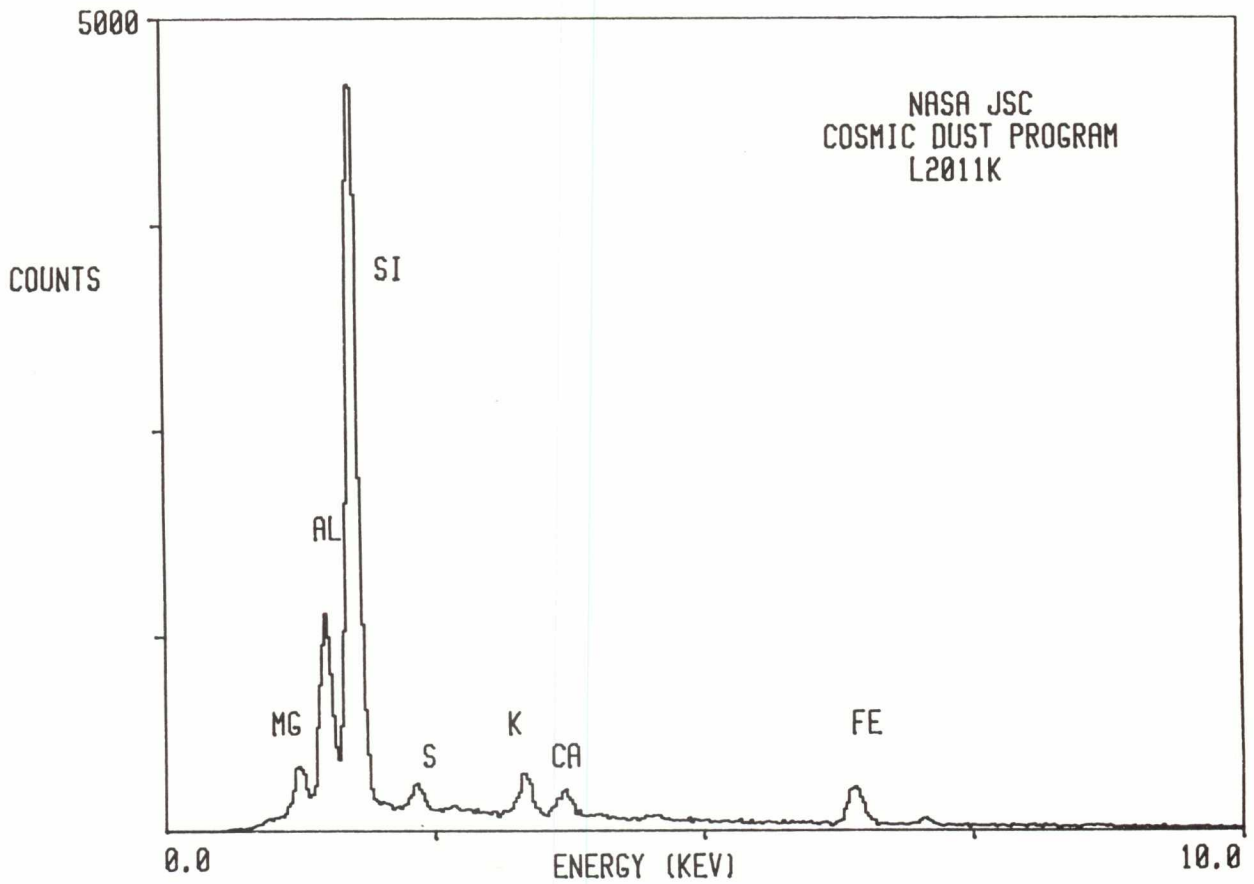

L2011 K 3

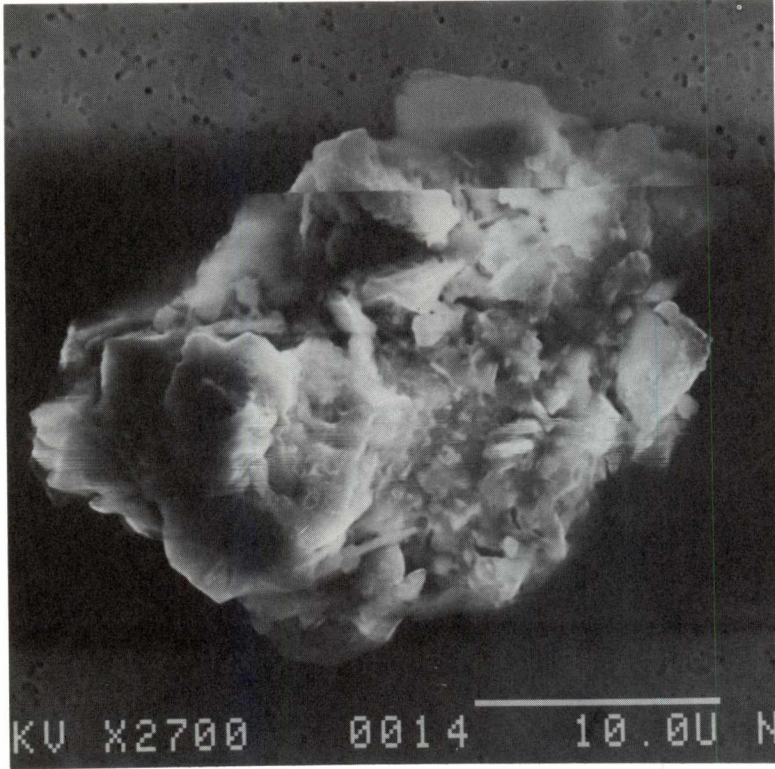

SIZE: 28x22
SHAPE: E
TRANS.: TL/O
COLOR: White to Brown
LUSTER: R
TYPE: TCN
COMMENTS:

S-92-35785

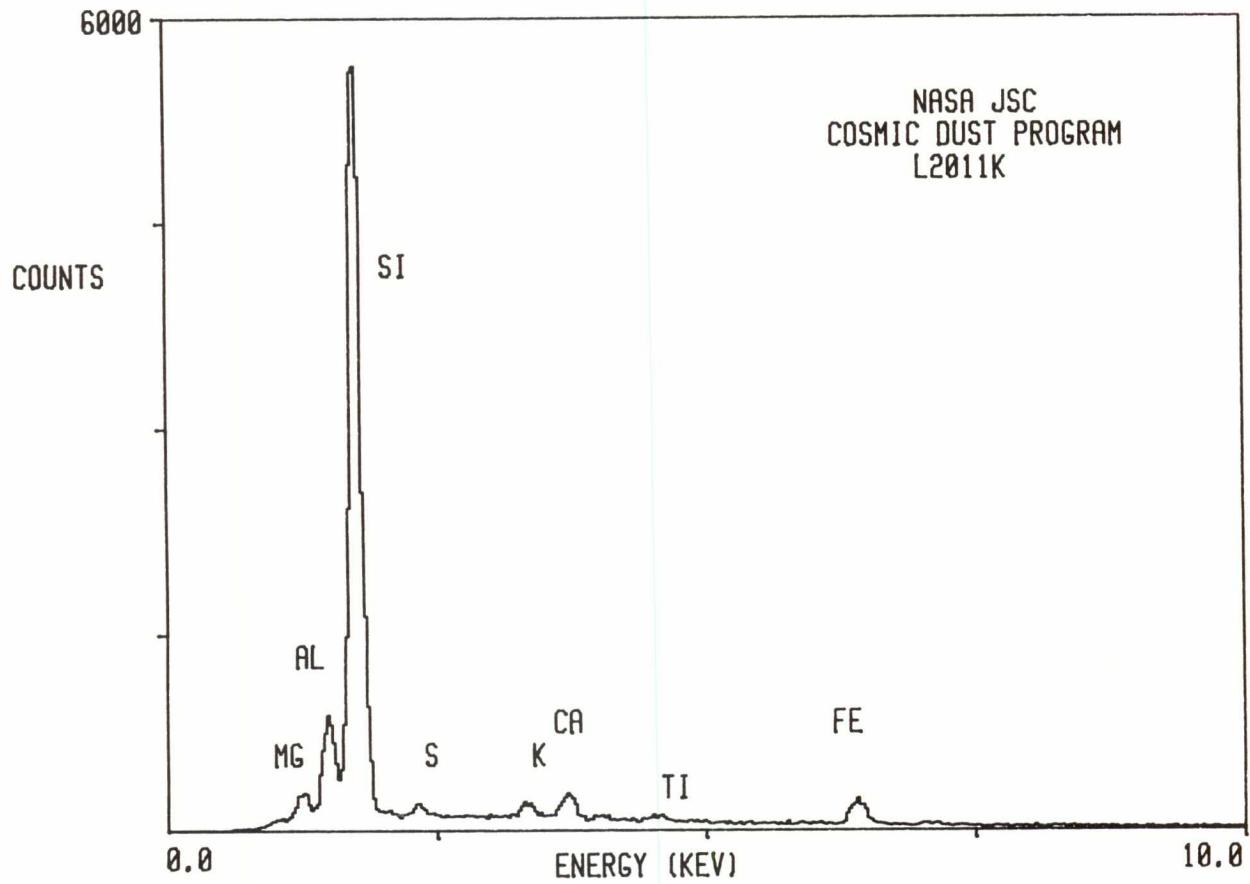

L2011 K 6

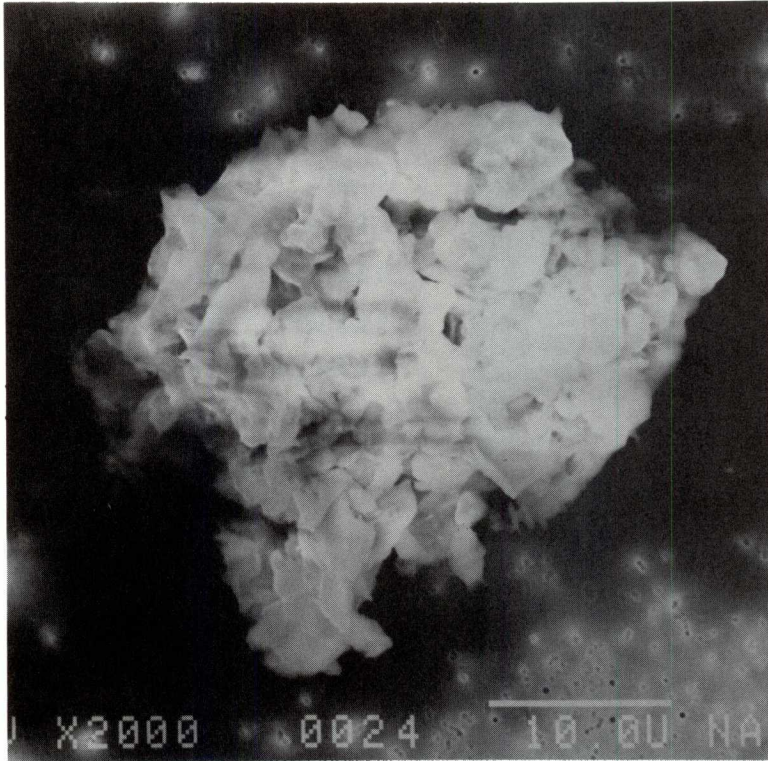

SIZE: 34x29
SHAPE: E
TRANS.: TL
COLOR: Black to Brown
LUSTER: V
TYPE: TCN
COMMENTS:

S-92-35788

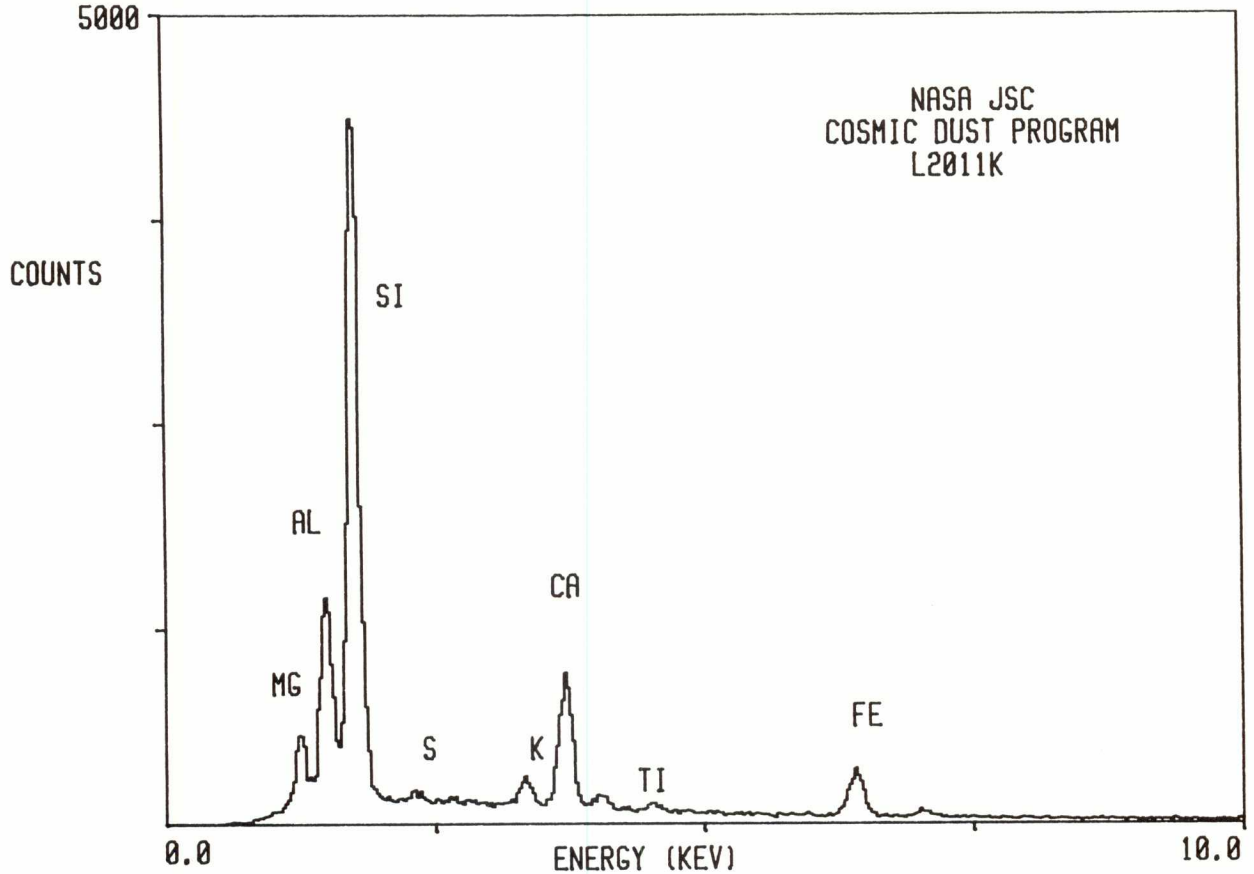

L2011 K 8

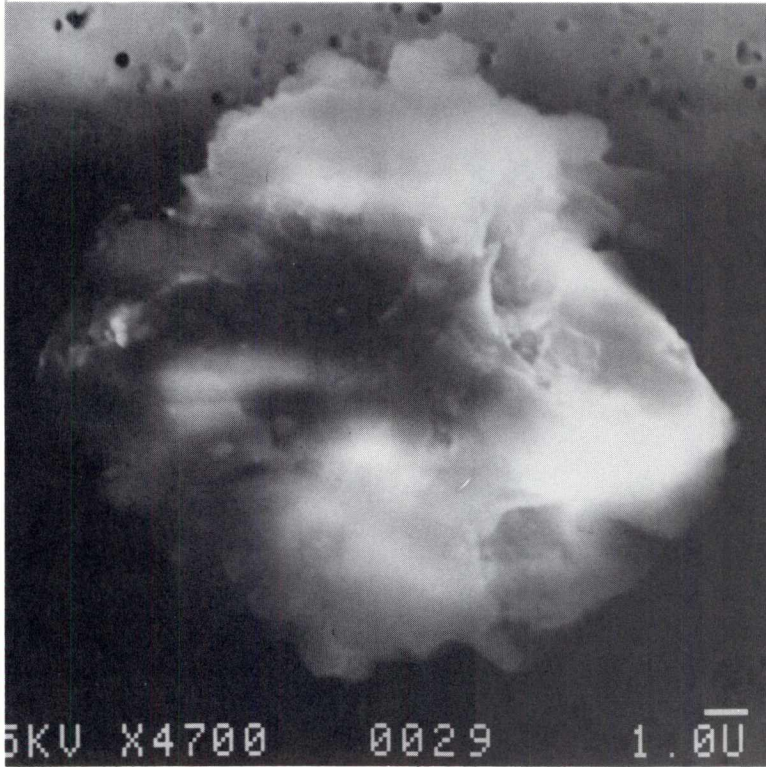

SIZE: 18
SHAPE: E
TRANS.: TL
COLOR: Brown to Black
LUSTER: V
TYPE: TCN
COMMENTS:

S-92-35790

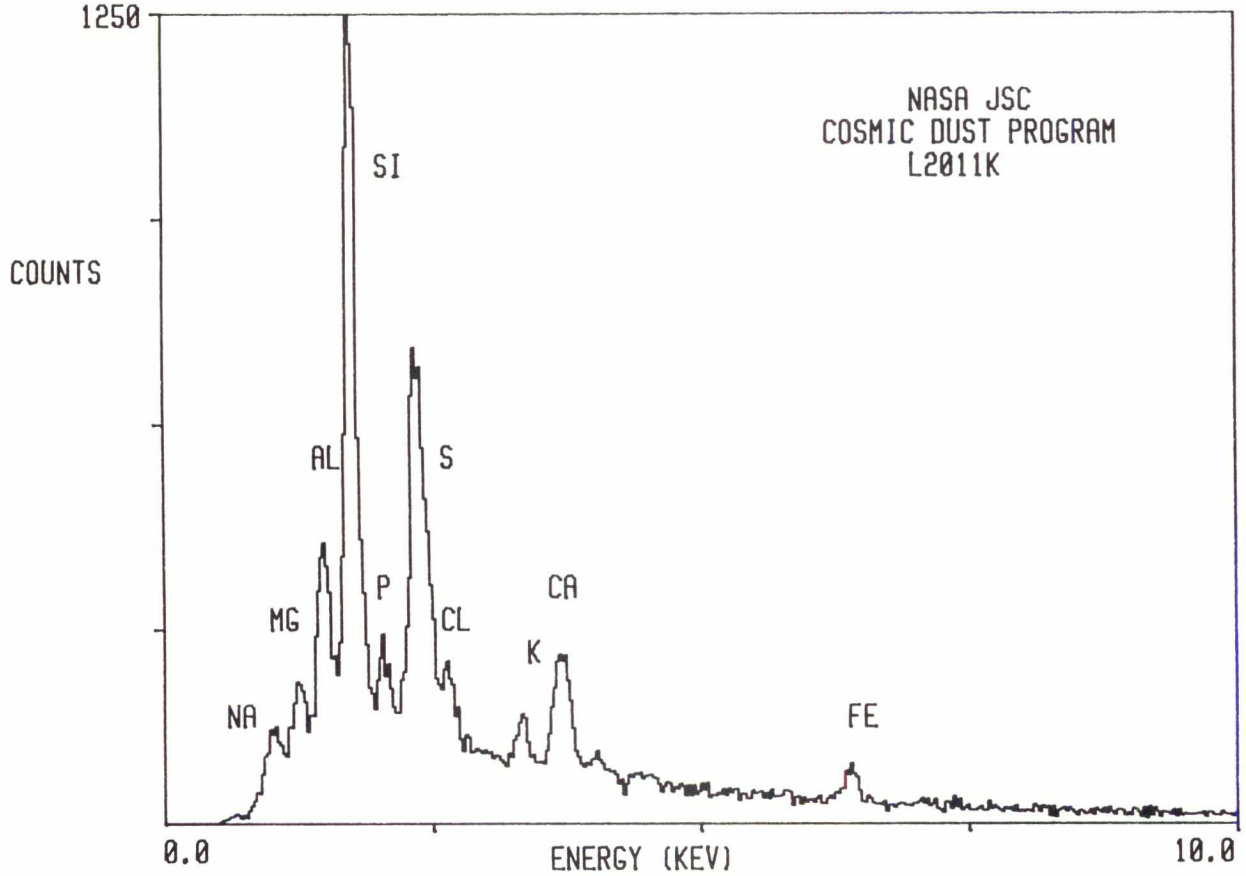

L2011 K 9

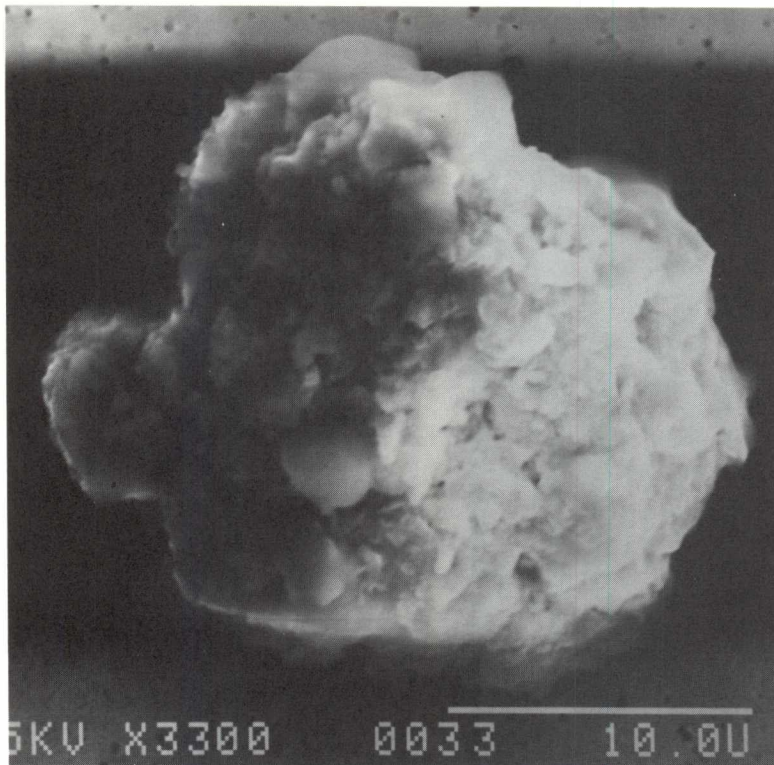

SIZE: 25x22
SHAPE: E
TRANS.: TL
COLOR: Black
LUSTER: V
TYPE: TCN
COMMENTS:

S-92-35791

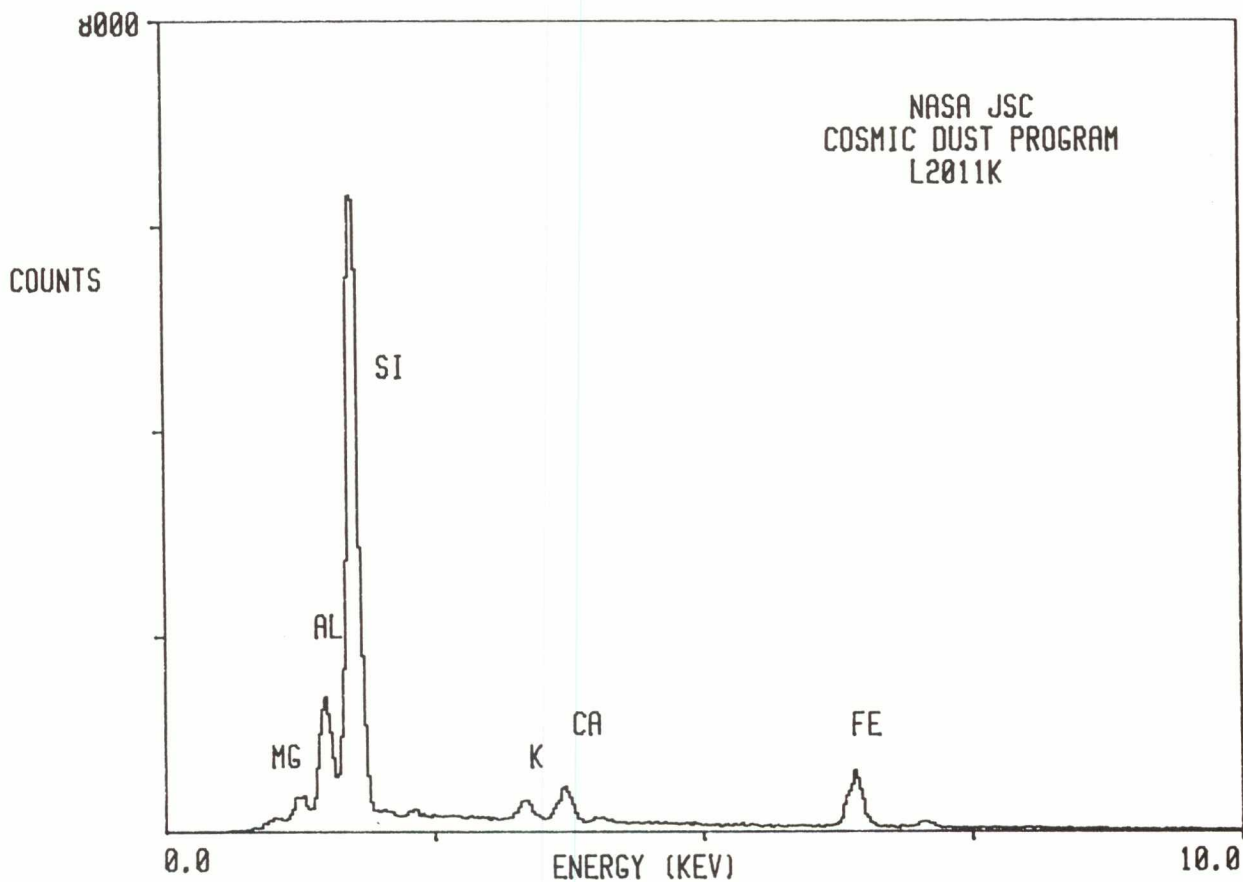

L2011 K 10

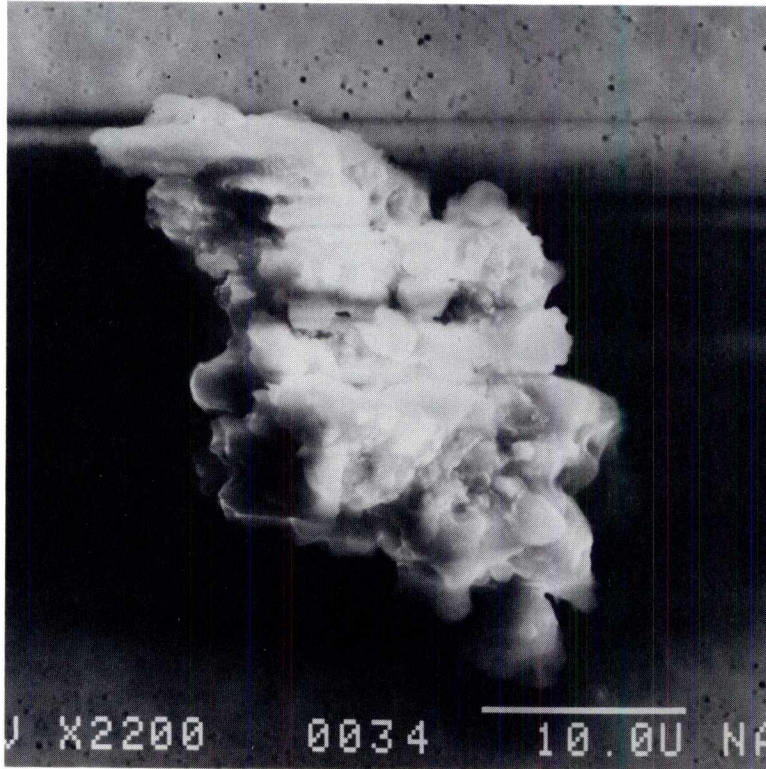

SIZE: 34x24
SHAPE: I
TRANS.: TL
COLOR: Black
LUSTER: D
TYPE: TCN?
COMMENTS:

S-92-35792

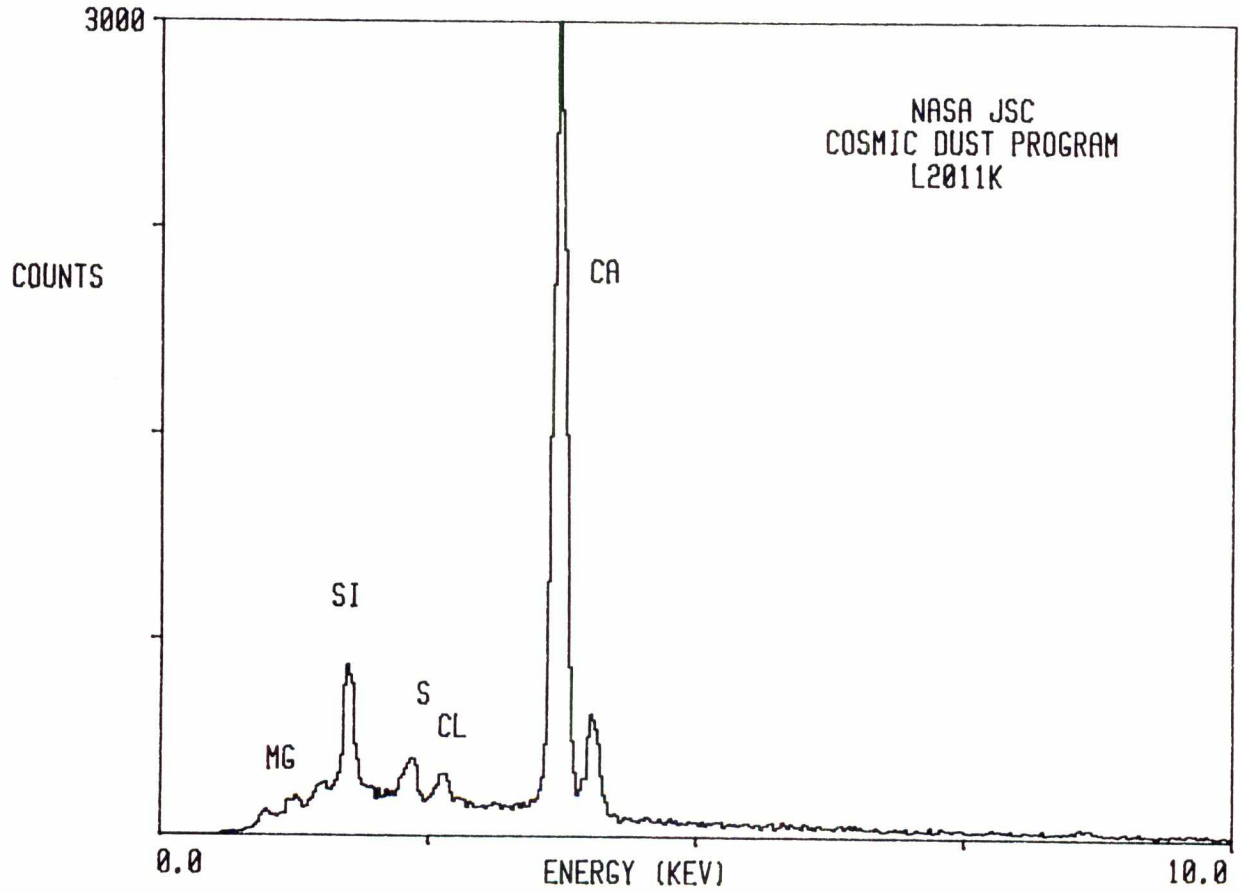

L2011 K 13

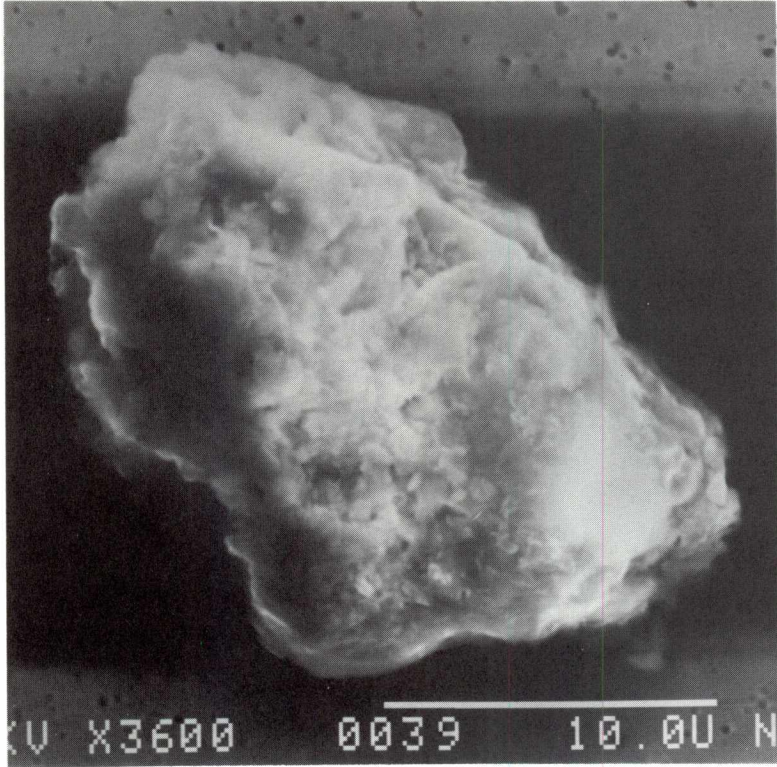

SIZE: 24x18
SHAPE: I/E
TRANS.: TL
COLOR: Colorless
LUSTER: R
TYPE: TCN
COMMENTS:

S-92-35795

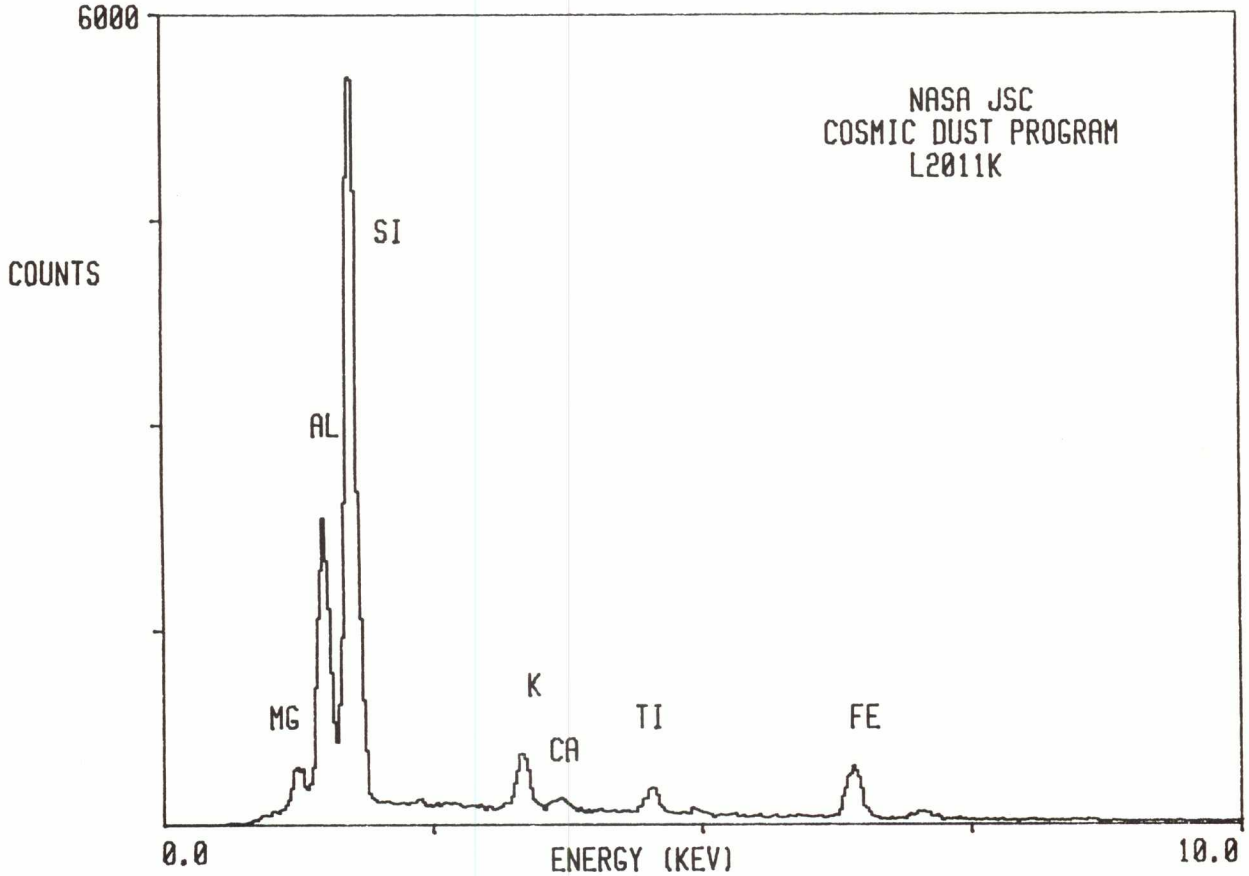

L2011 K 15

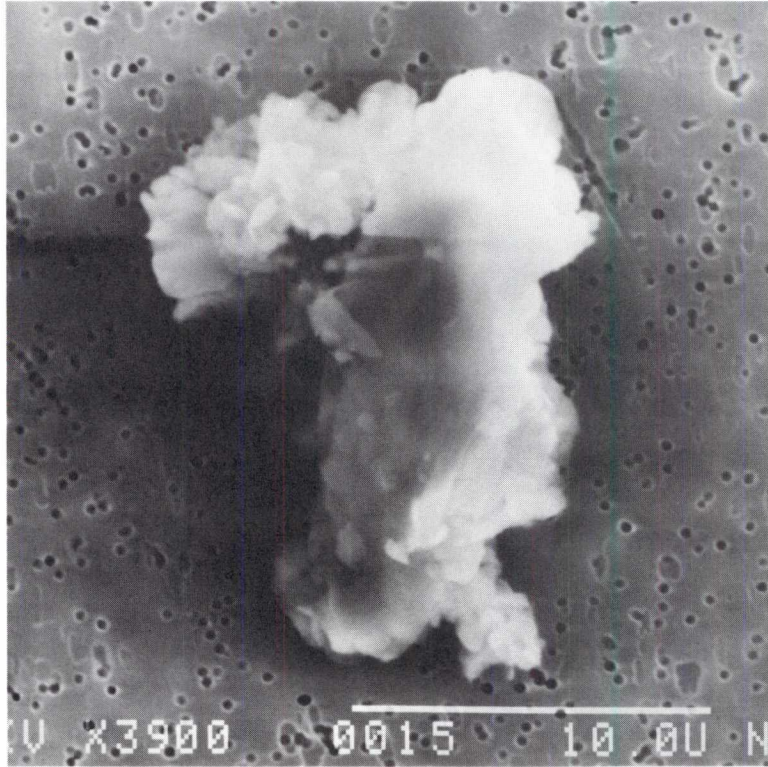

SIZE: 18x13

SHAPE: I

TRANS.: TL

COLOR: Black

LUSTER: D

TYPE: TCN

COMMENTS:

S-92-35797

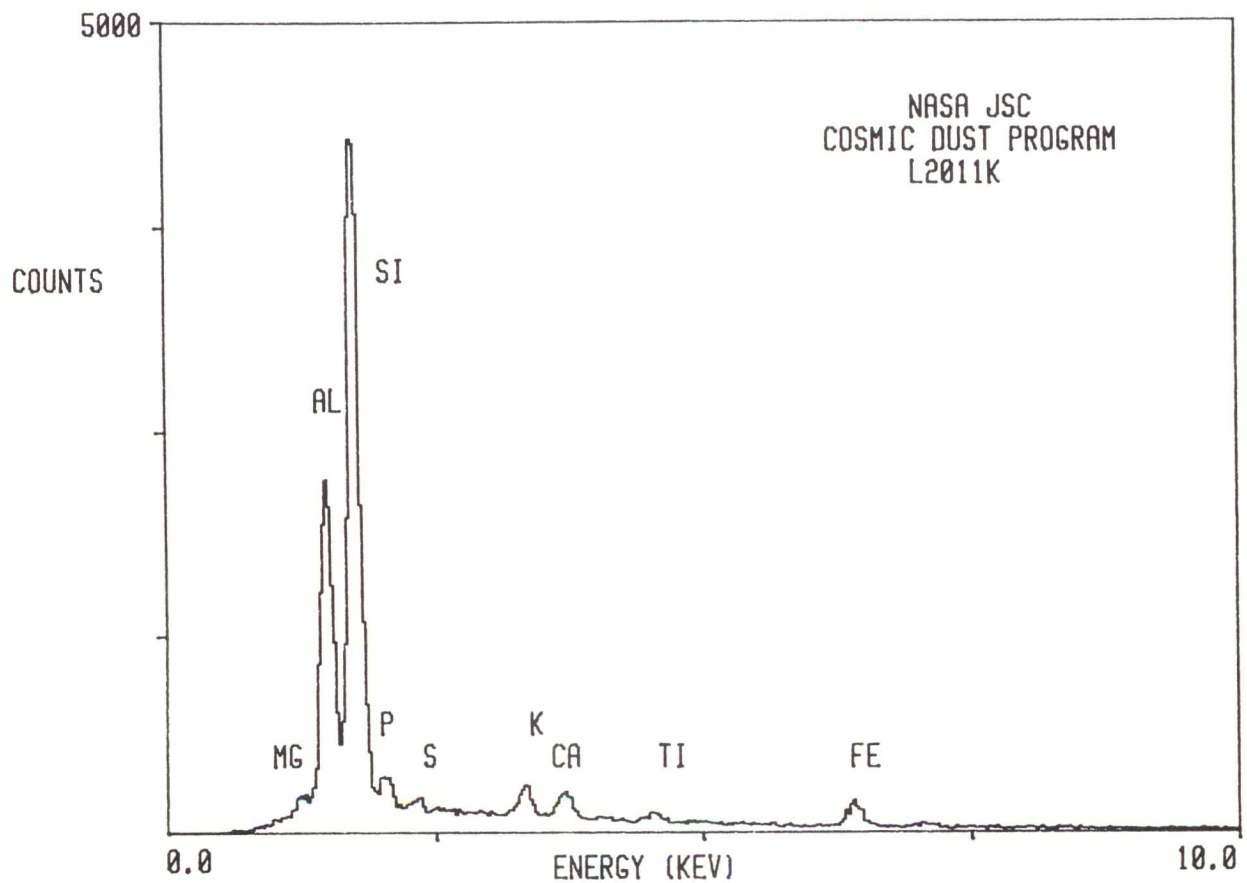

L2011 L 6

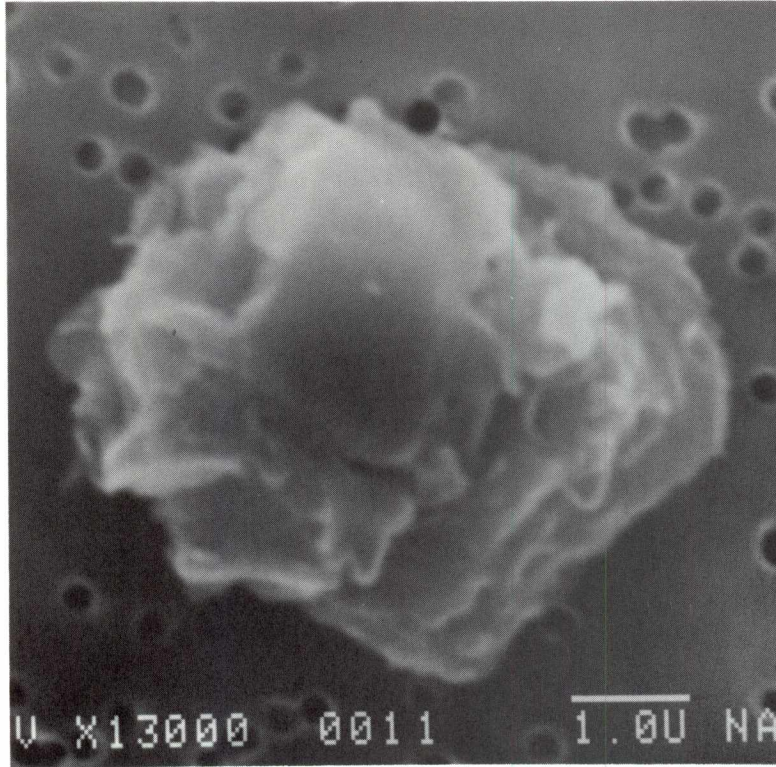

SIZE: 6x5
SHAPE: I
TRANS.: TL
COLOR: Black
LUSTER: R
TYPE: TCN?
COMMENTS:

S-92-35777

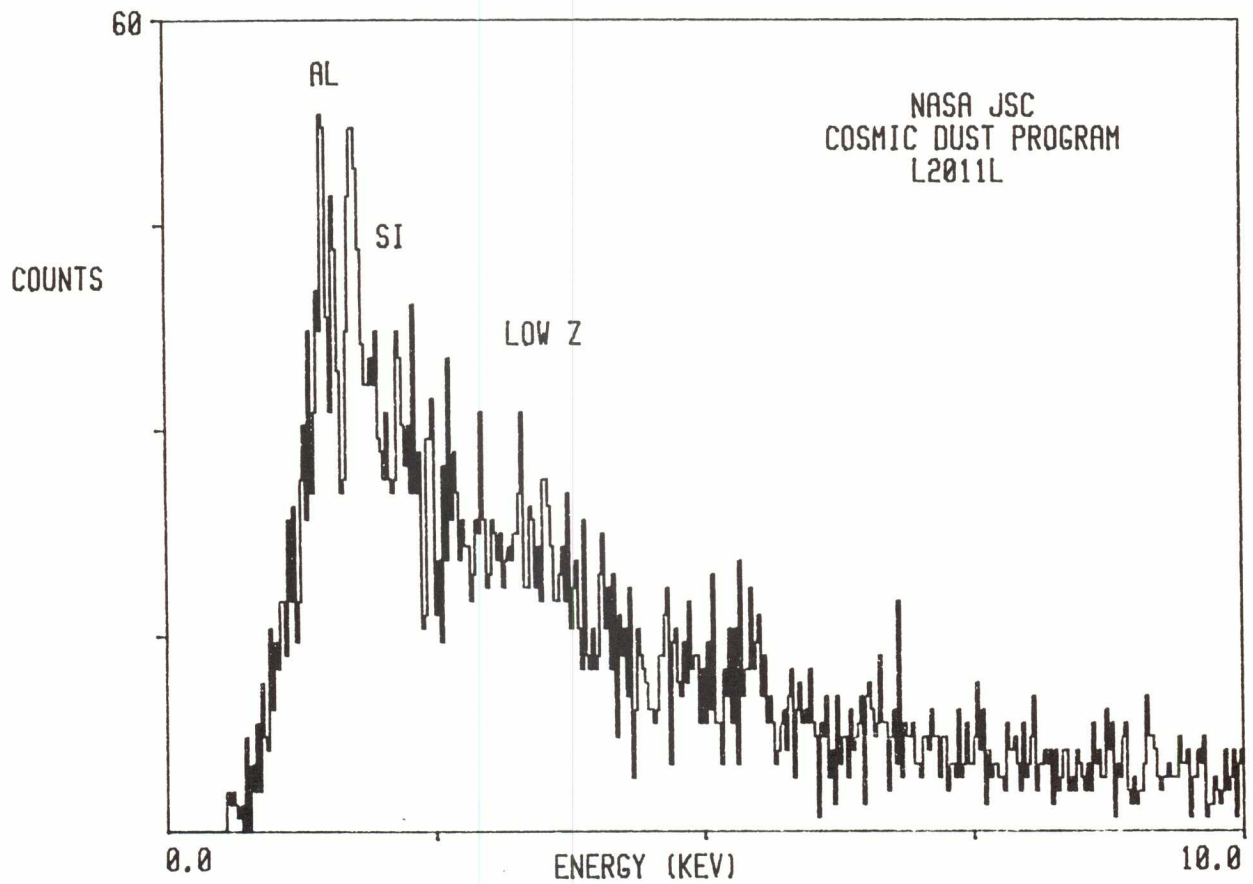

L2011 L 8

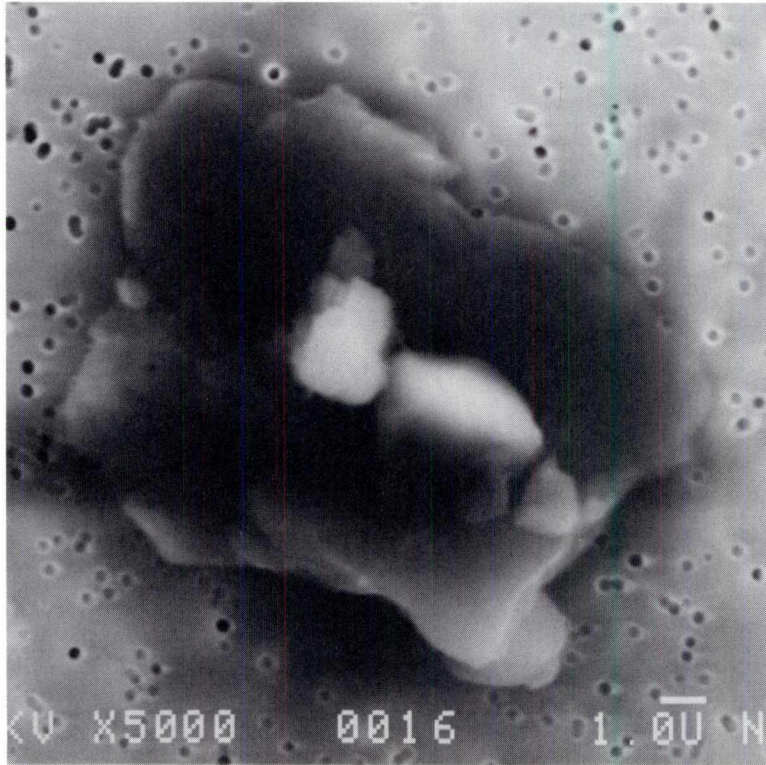

SIZE: 27x25
SHAPE: E
TRANS.: TL/O
COLOR: Black
LUSTER: V
TYPE: TCN
COMMENTS:

S-92-35779

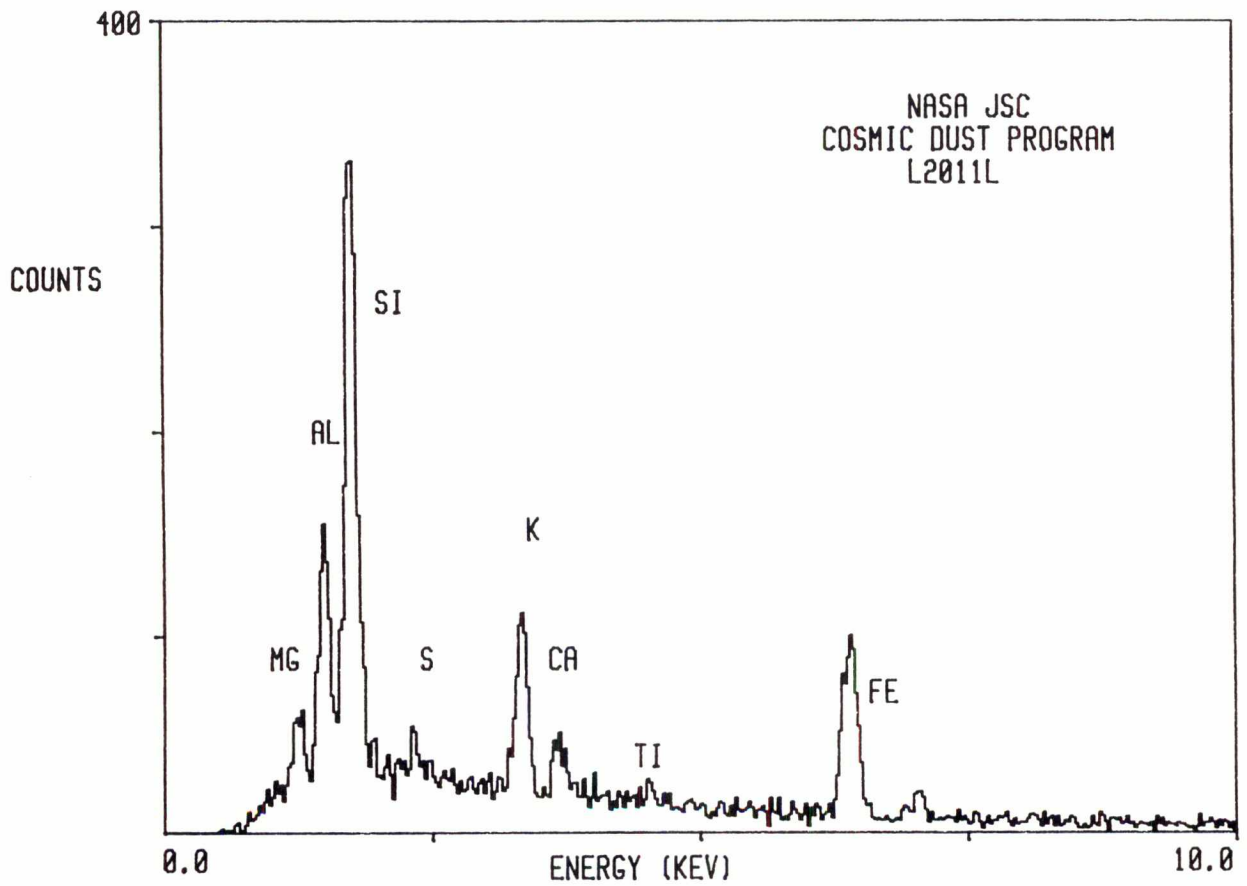

L2011 L 11

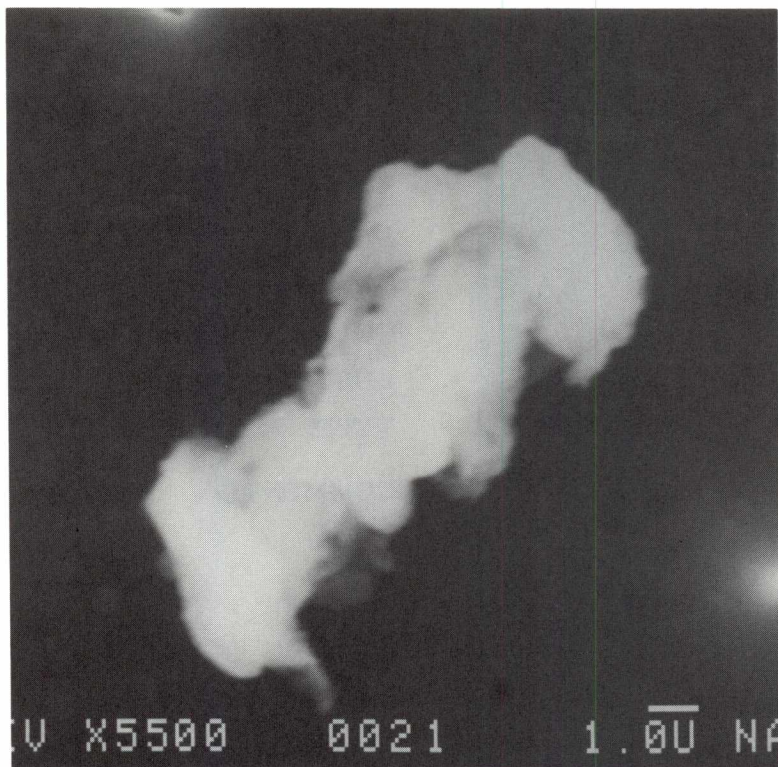

SIZE: 12x6
SHAPE: S
TRANS.: O
COLOR: Black
LUSTER: R
TYPE: TCN
COMMENTS:

S-92-35782

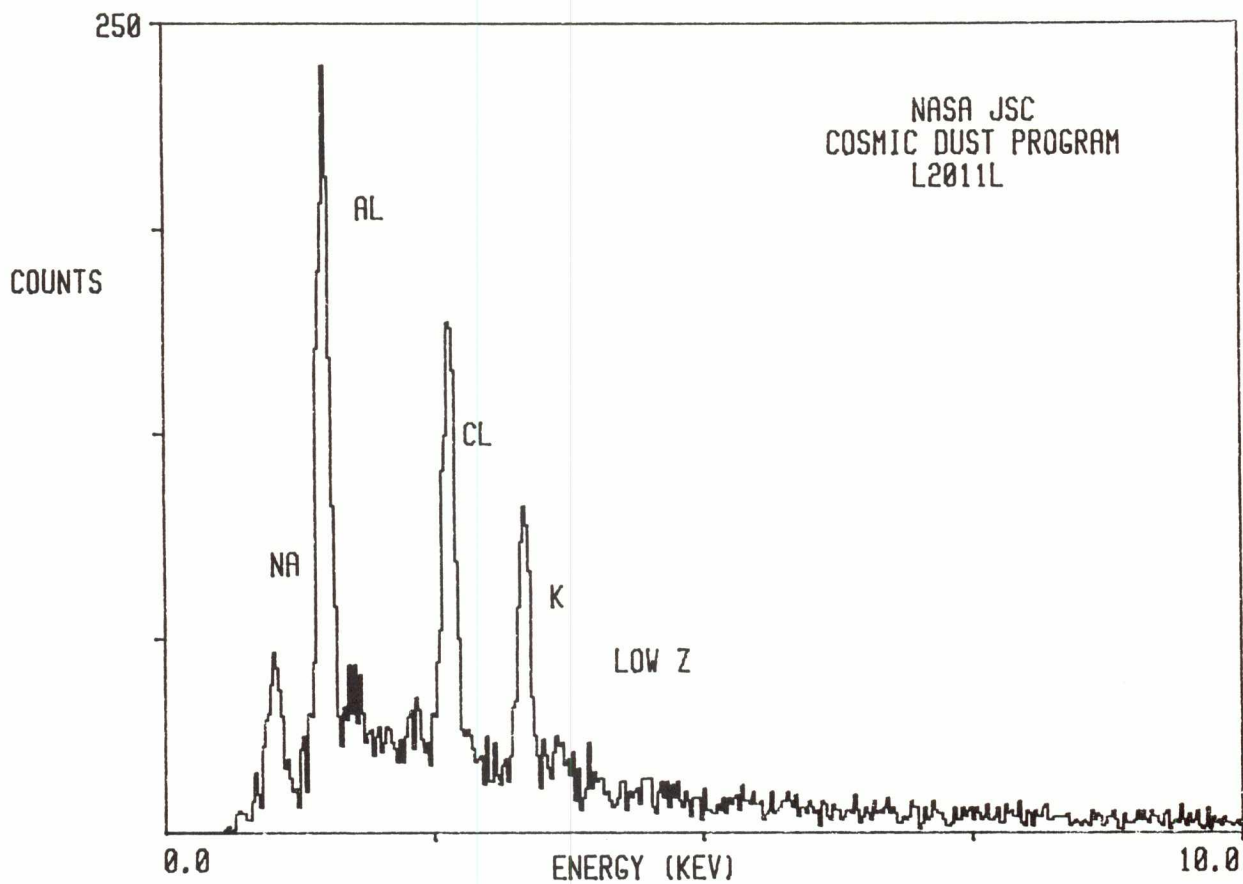

L2011 M 4

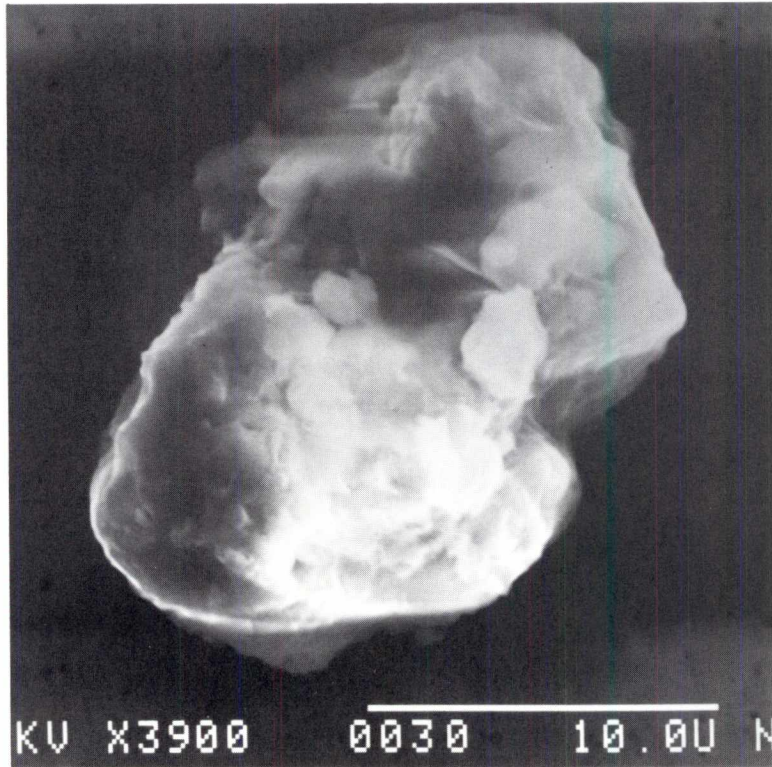

SIZE: 20x13
SHAPE: E
TRANS.: O
COLOR: Brown to Black
LUSTER: SM
TYPE: TCN
COMMENTS:

S-92-35401

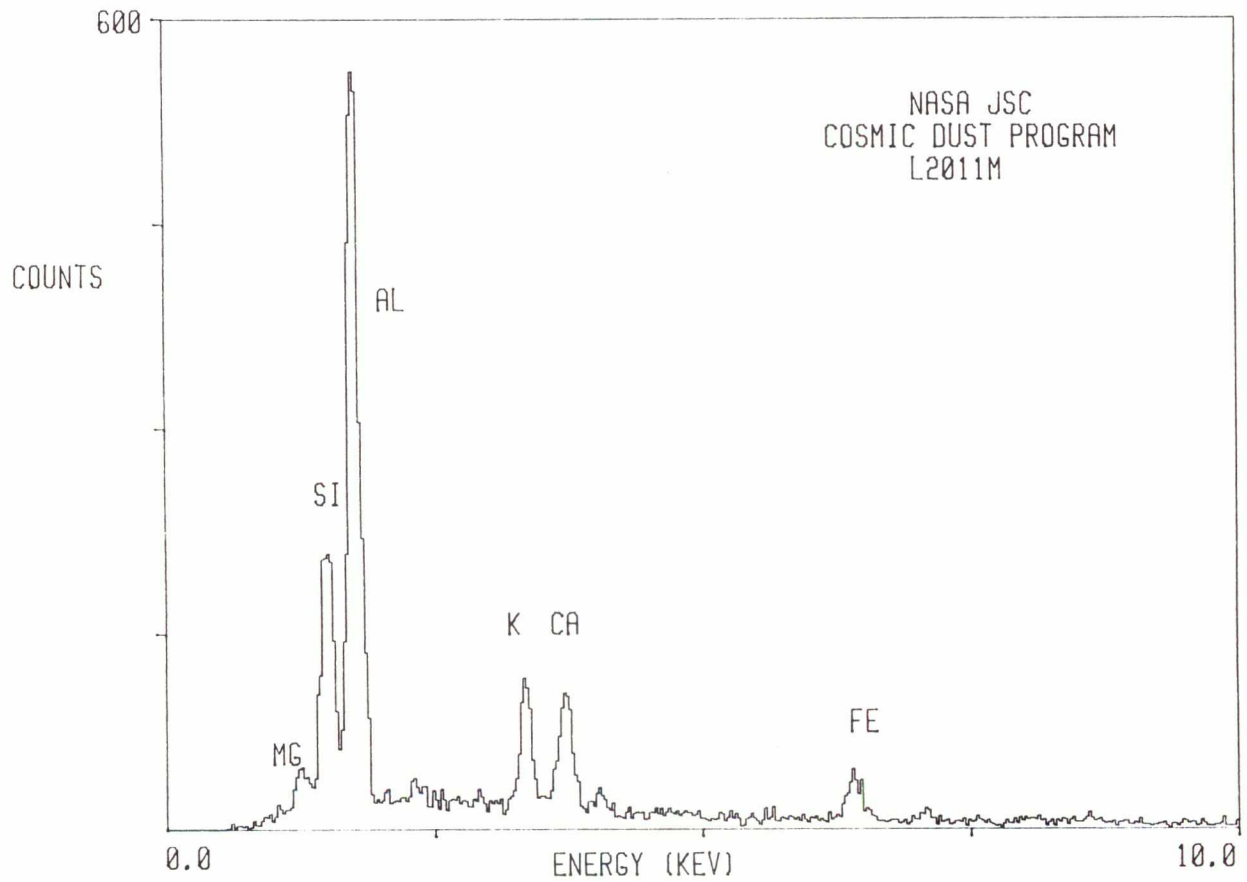

L2011 M 9

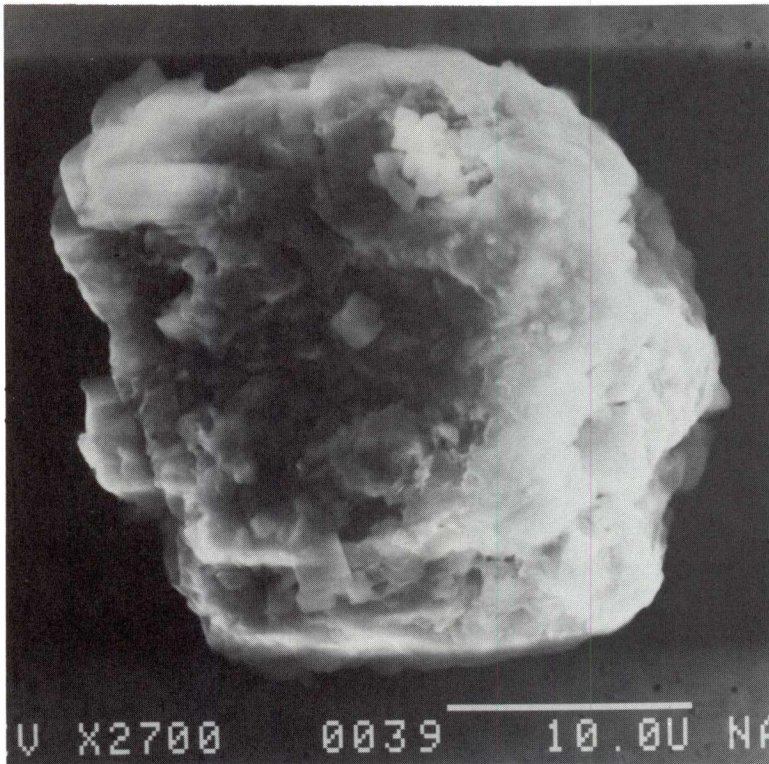

SIZE: 29x28
SHAPE: E
TRANS.: O
COLOR: Brown to Black
LUSTER: M
TYPE: TCN
COMMENTS:

S-92-35406

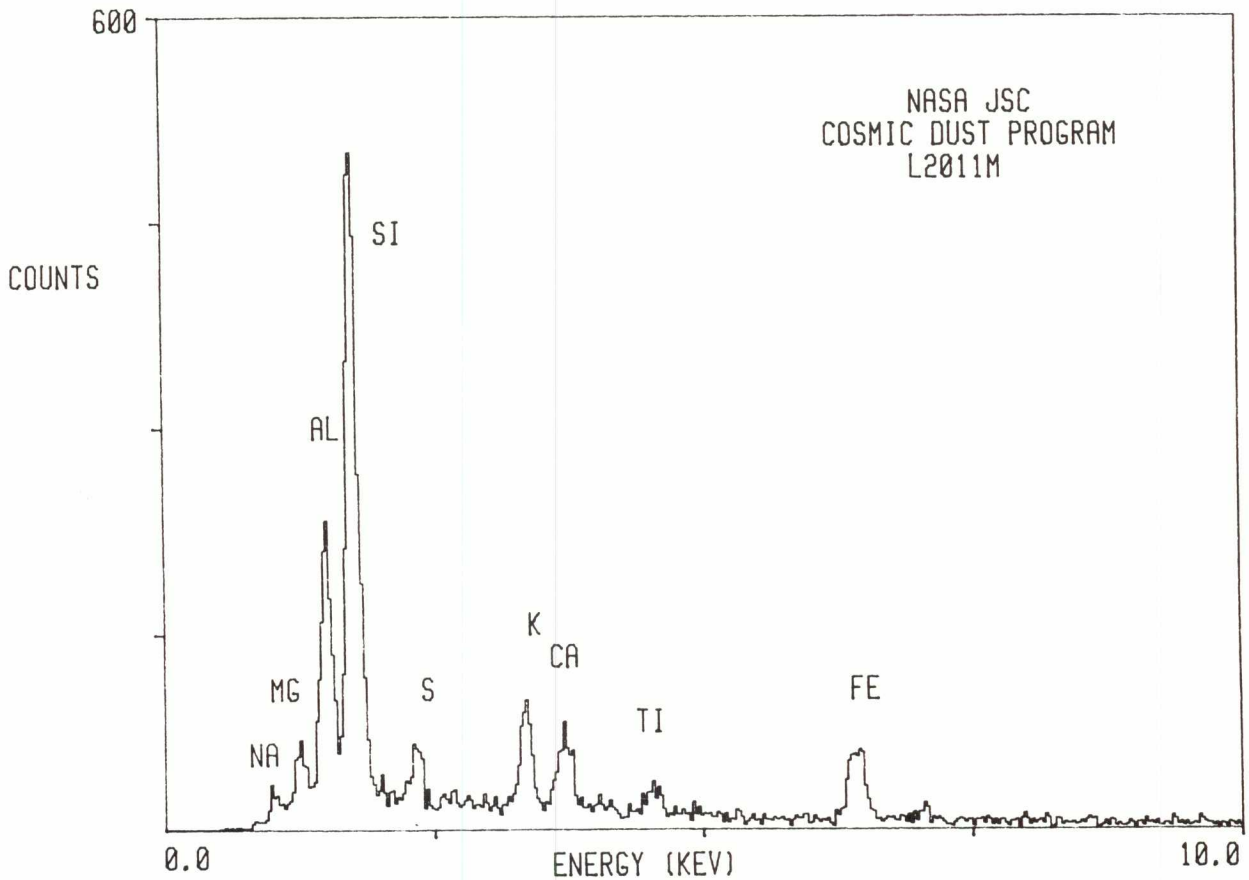

L2011 M 10

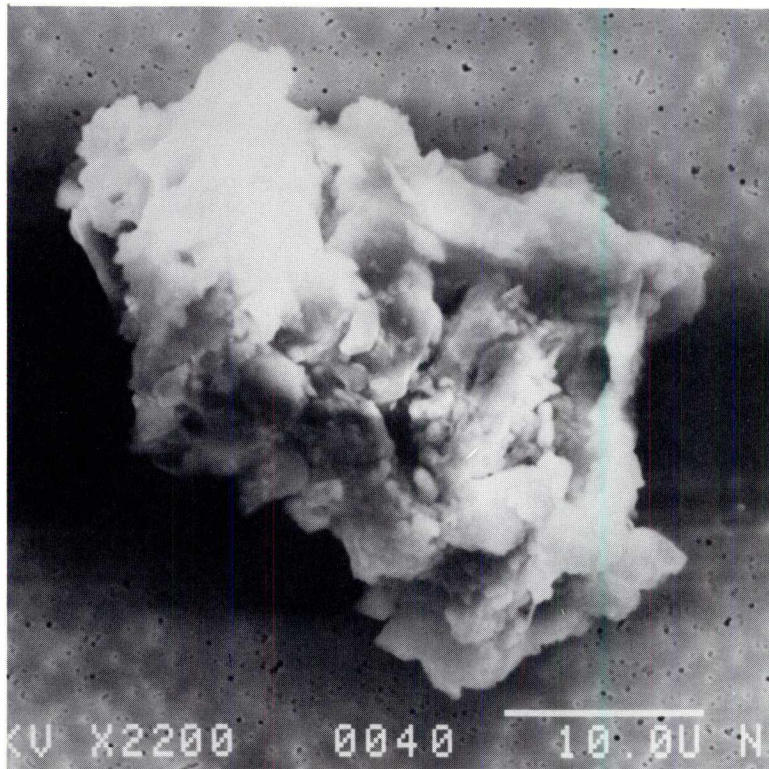

SIZE: 40x28
SHAPE: E
TRANS.: O
COLOR: Red to Brown to Black
LUSTER: R
TYPE: TCN
COMMENTS:

S-92-35407

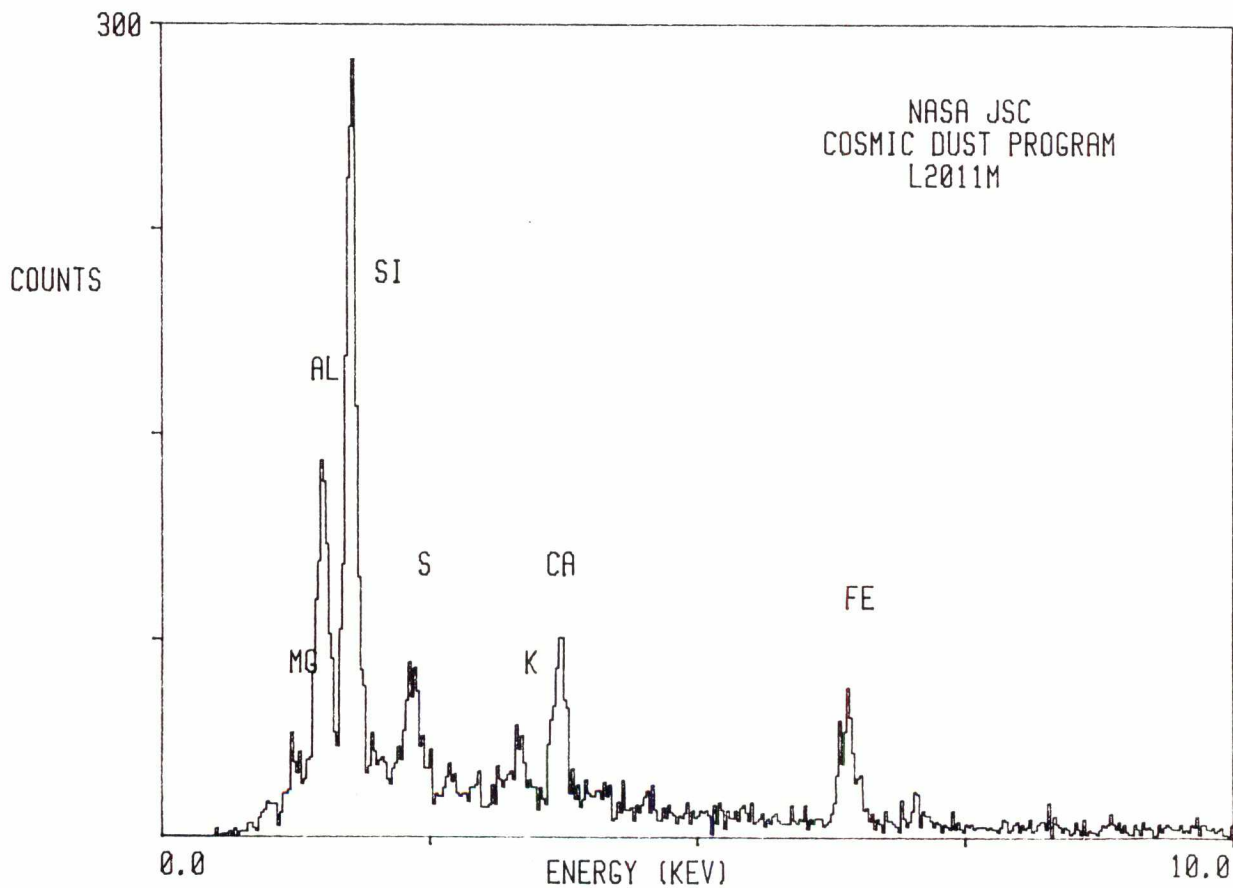

L2011 M 14

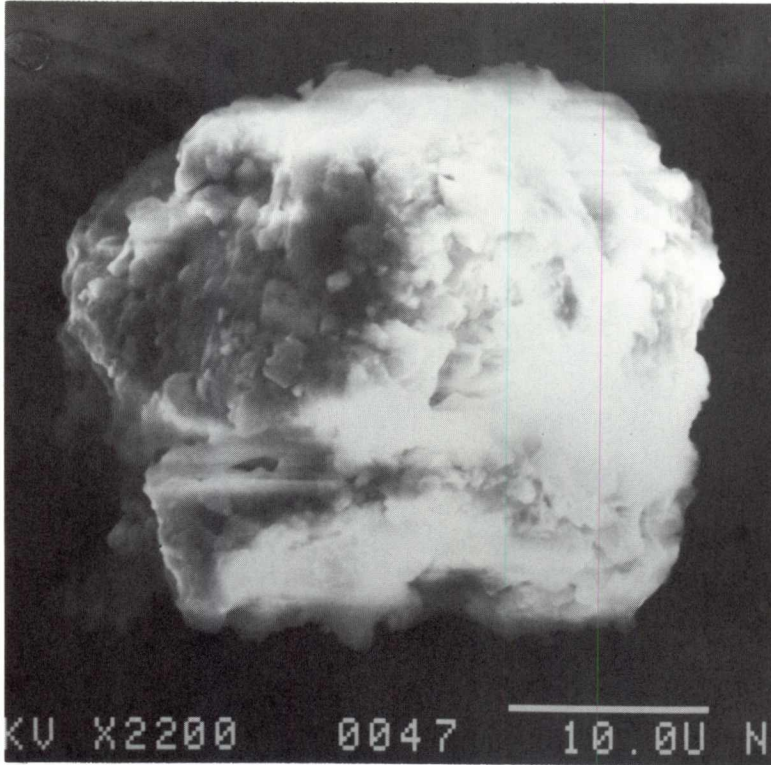

SIZE: 35x29
SHAPE: I
TRANS.: O
COLOR: Brown to Black
LUSTER: M
TYPE: TCN
COMMENTS:

S-92-35411

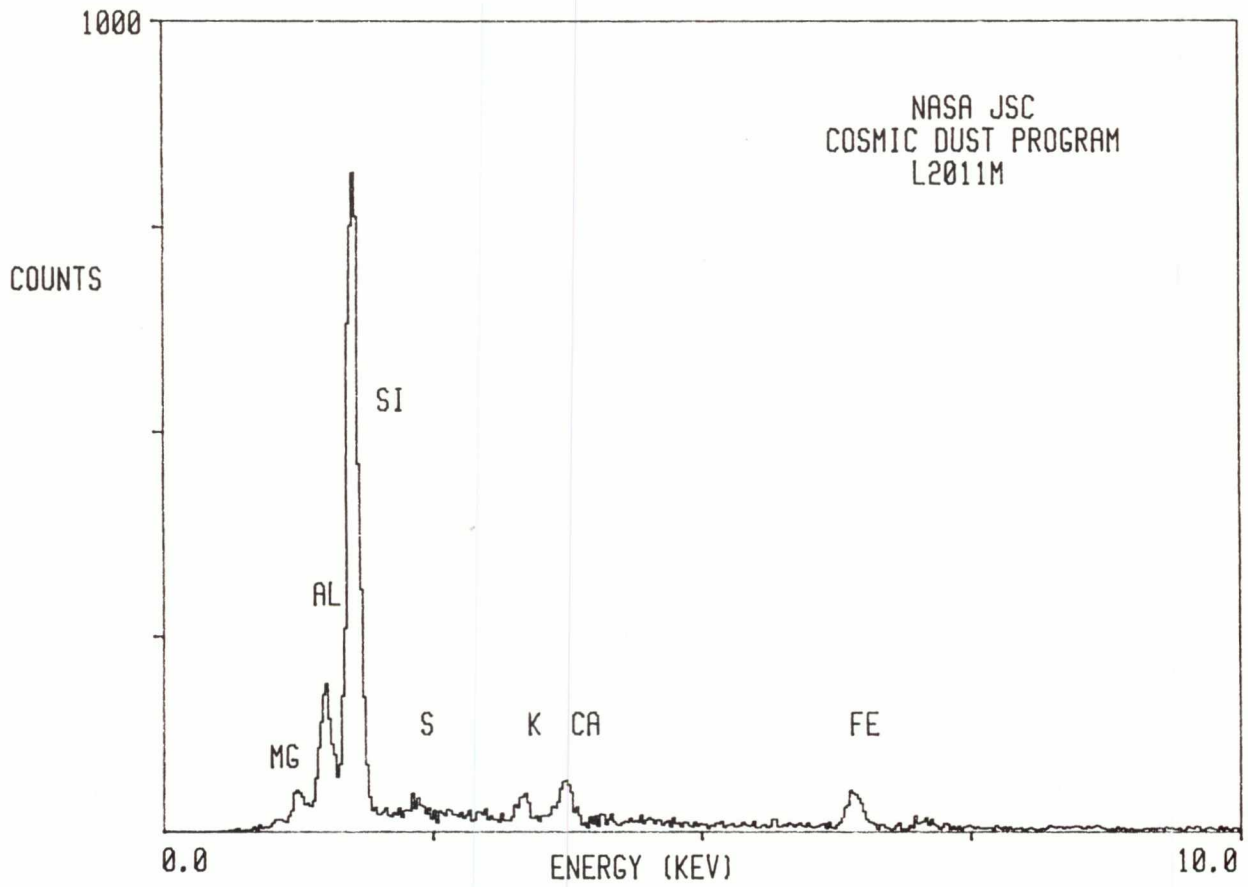

L2011 M 15

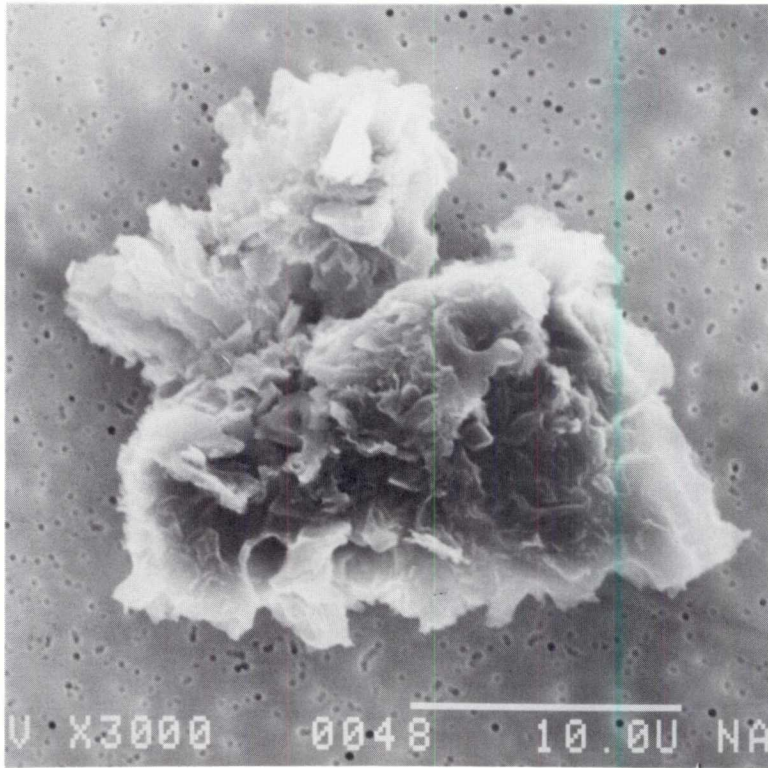

SIZE: 26x20

SHAPE: I

TRANS.: O

COLOR: Black

LUSTER: D

TYPE: TCN?

COMMENTS:

S-92-35412

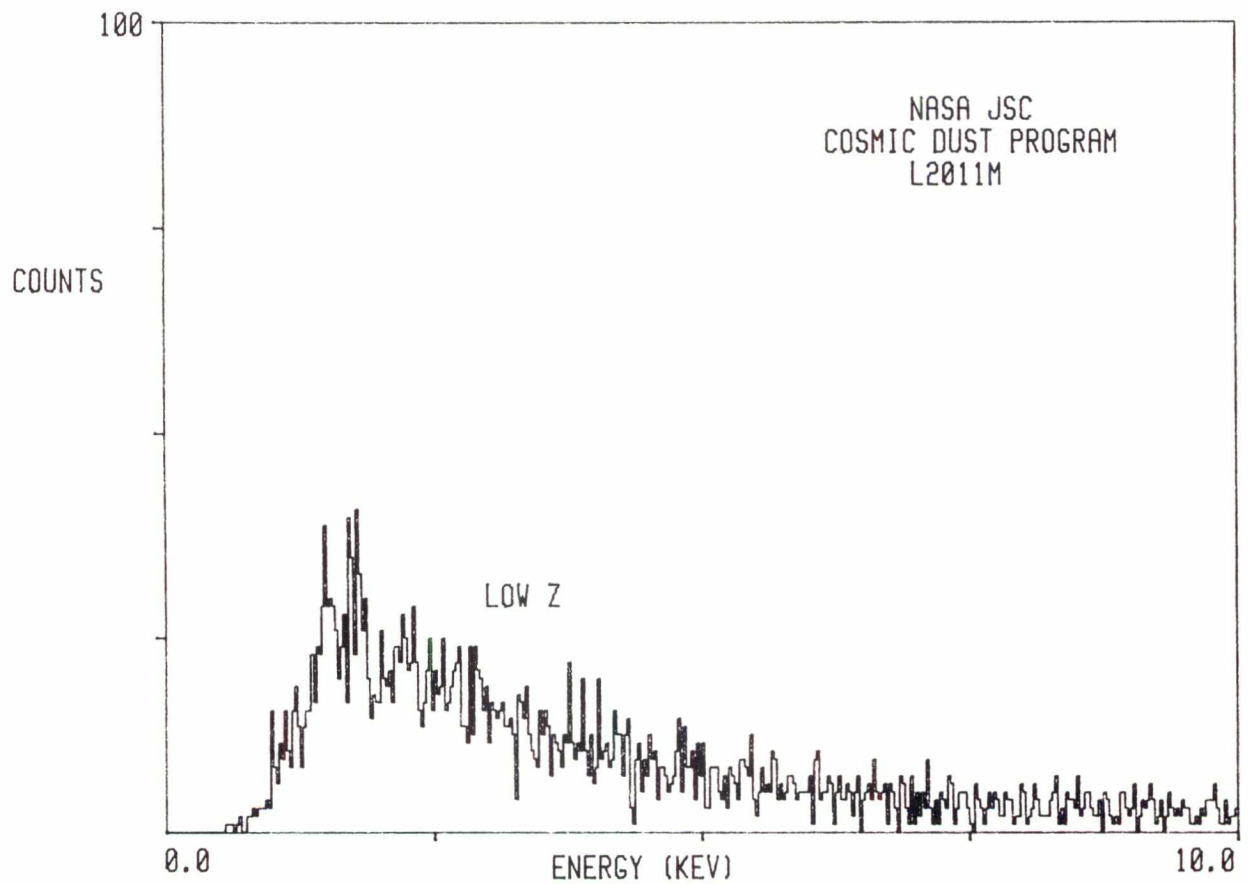

L2011 N 9

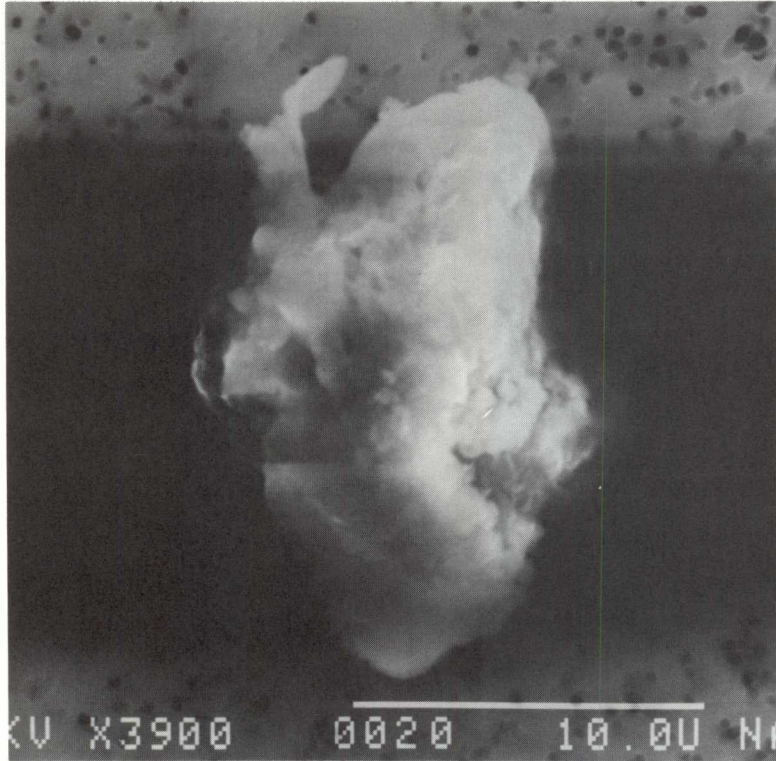

SIZE: 17x13
SHAPE: I
TRANS.: O
COLOR: Black
LUSTER: D
TYPE: TCN
COMMENTS:

S-92-35356

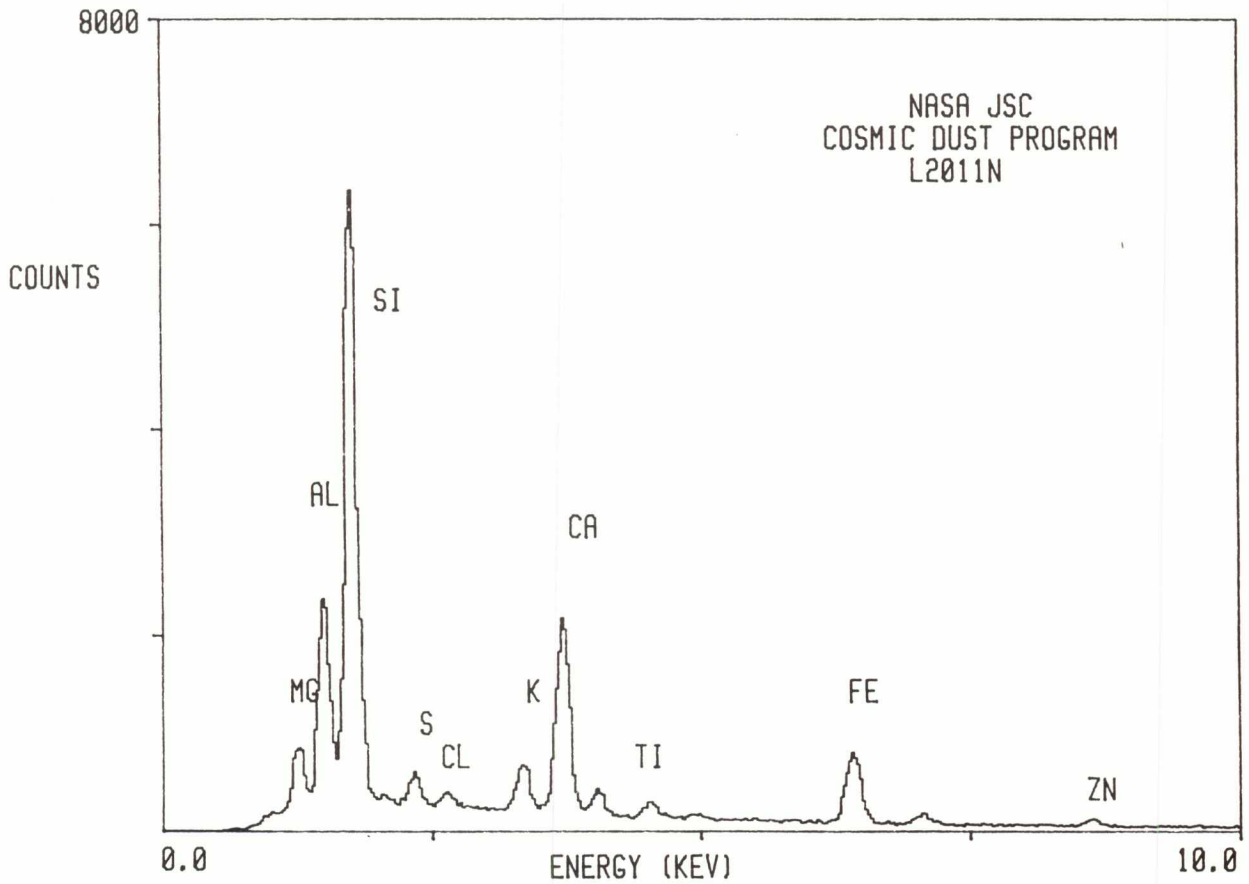

L2011 N 14

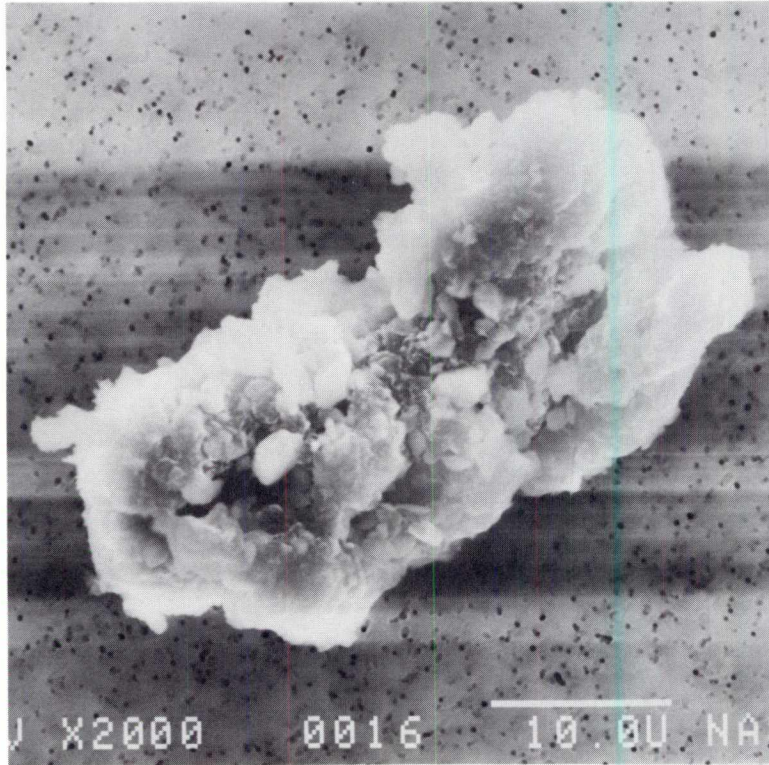

SIZE: 46x22
SHAPE: E
TRANS.: O
COLOR: Brown to Black
LUSTER: SM
TYPE: TCN?
COMMENTS:

S-92-35361

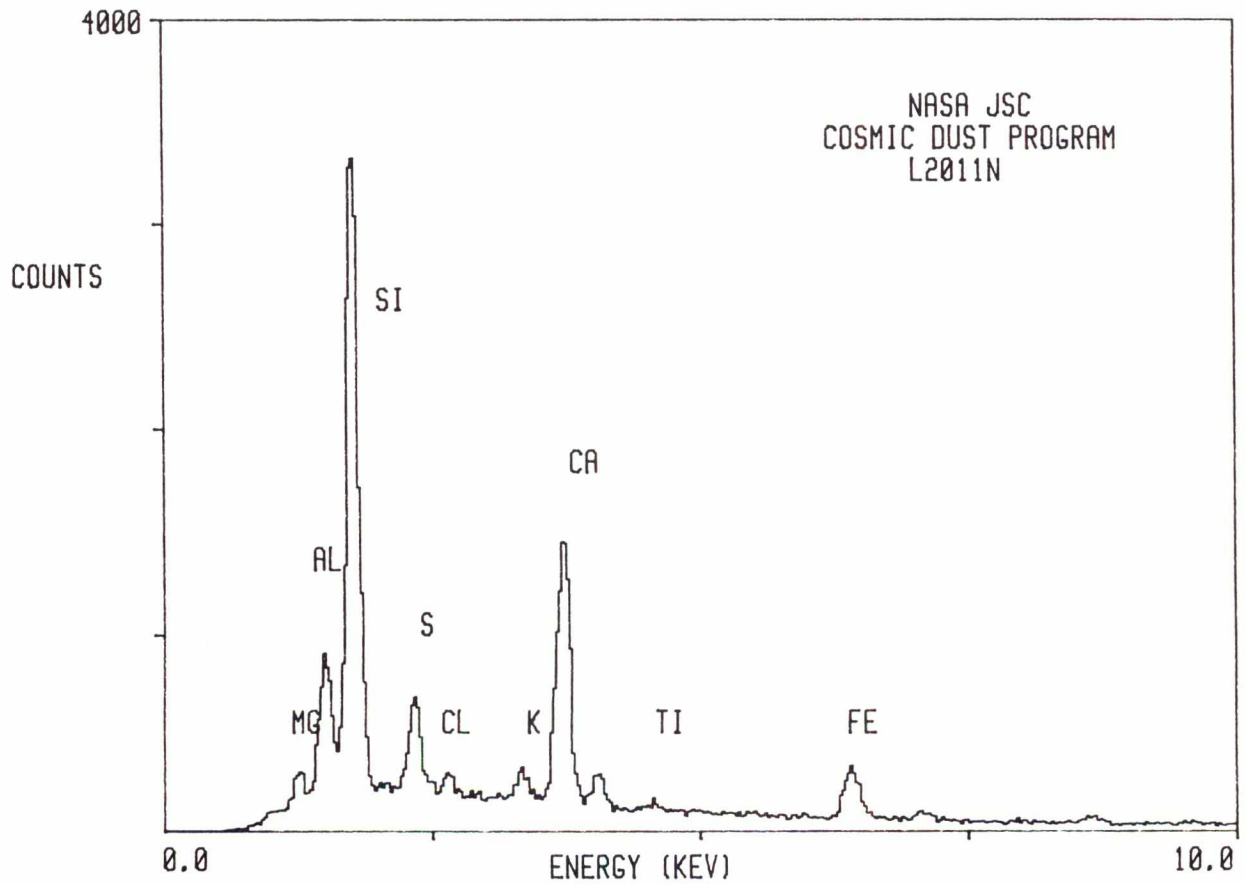

L2011 P 1

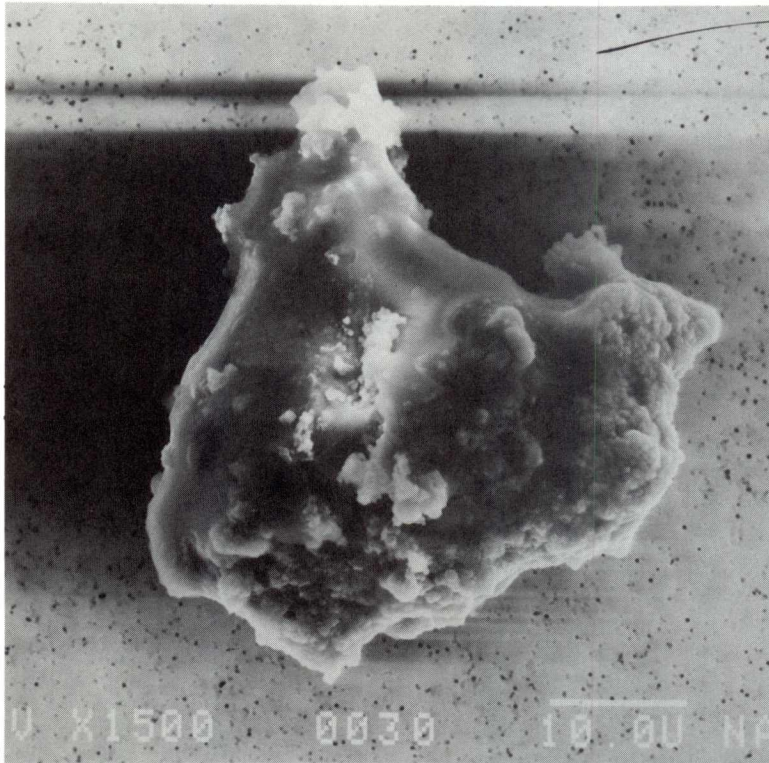

SIZE: 47x40
SHAPE: I
TRANS.: O
COLOR: Black
LUSTER: M
TYPE: TCN
COMMENTS:

S-92-35262

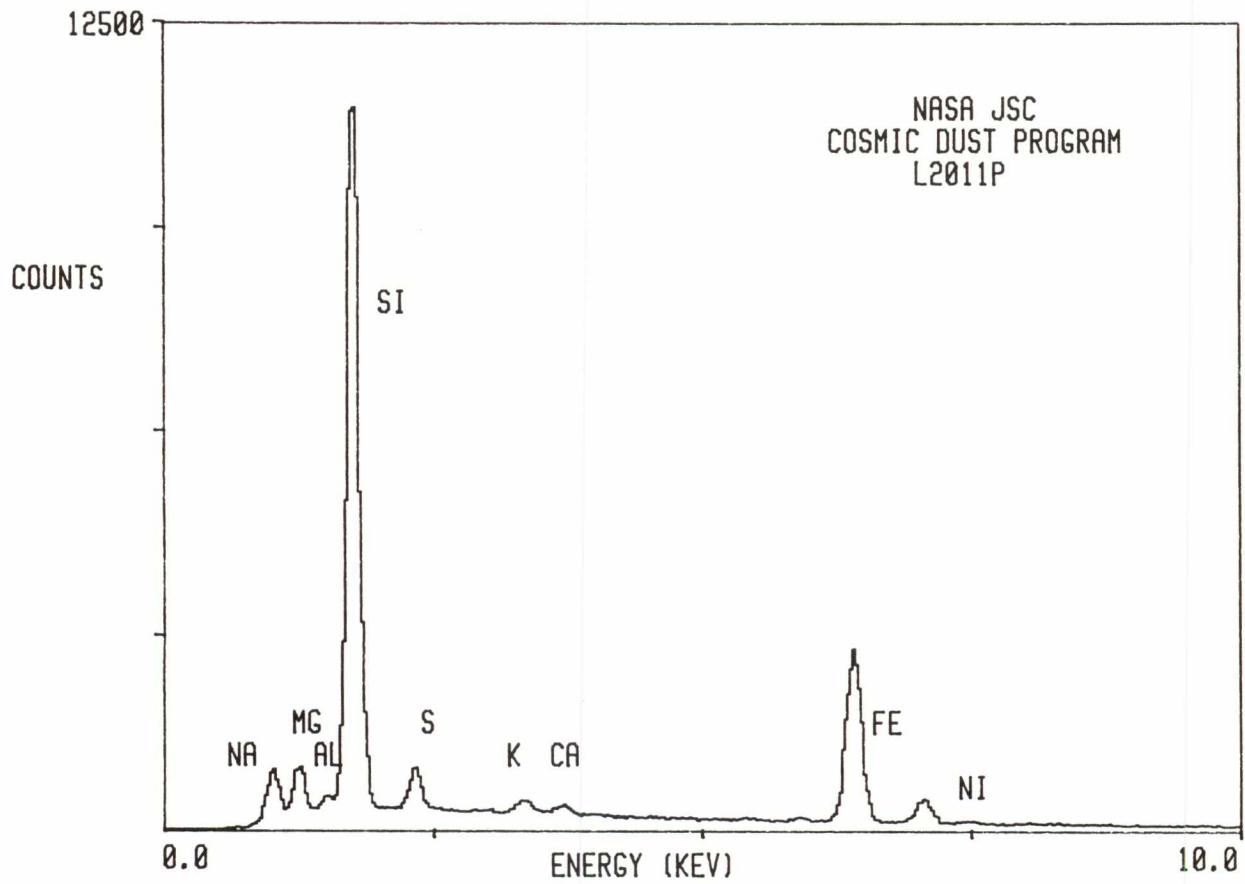

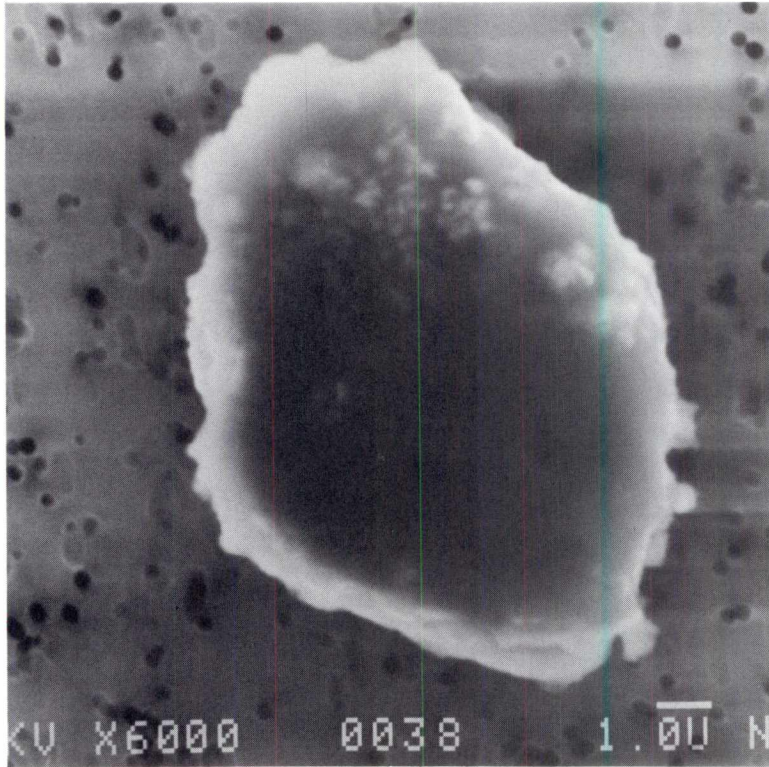

SIZE: 13x10
SHAPE: E
TRANS.: O
COLOR: Black
LUSTER: R
TYPE: TCN
COMMENTS:

S-92-35267

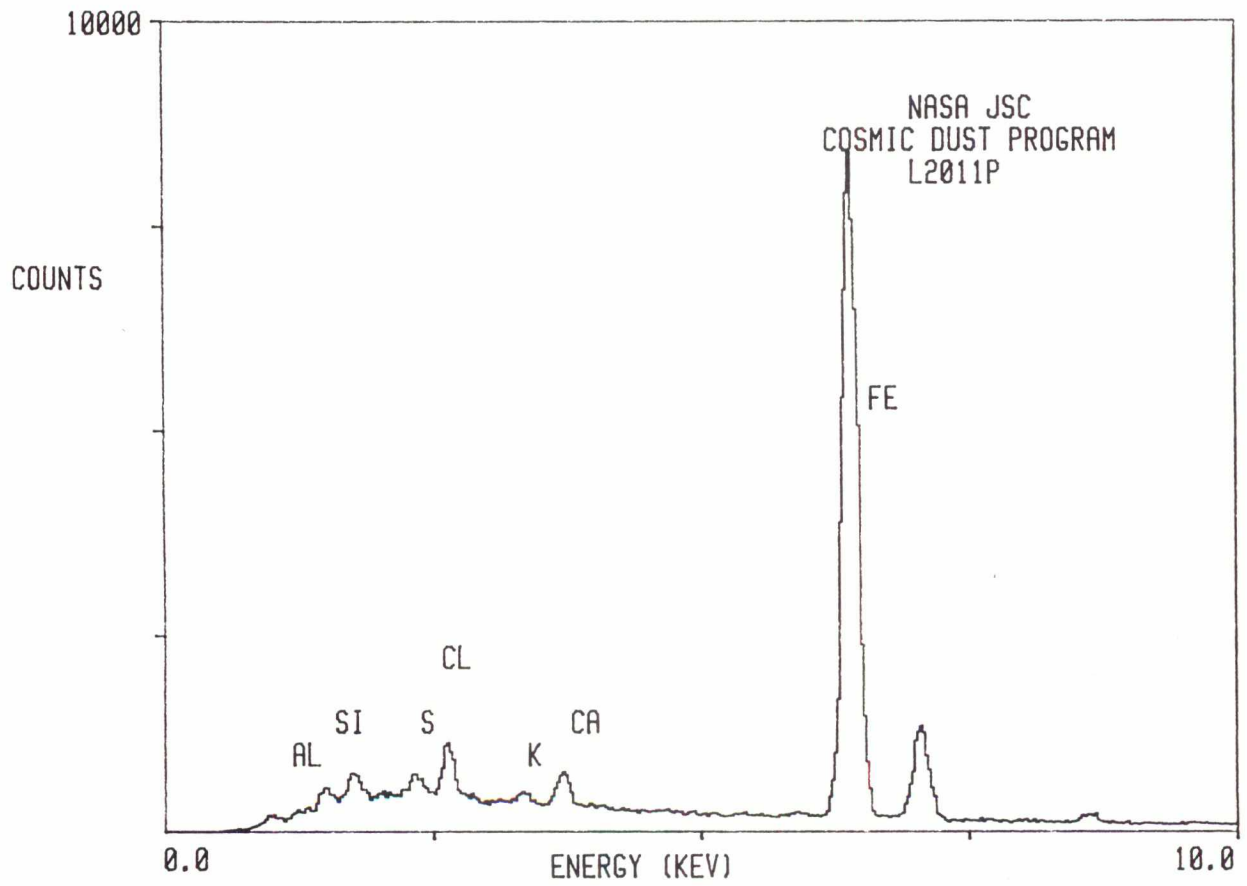

L2011 Q 1

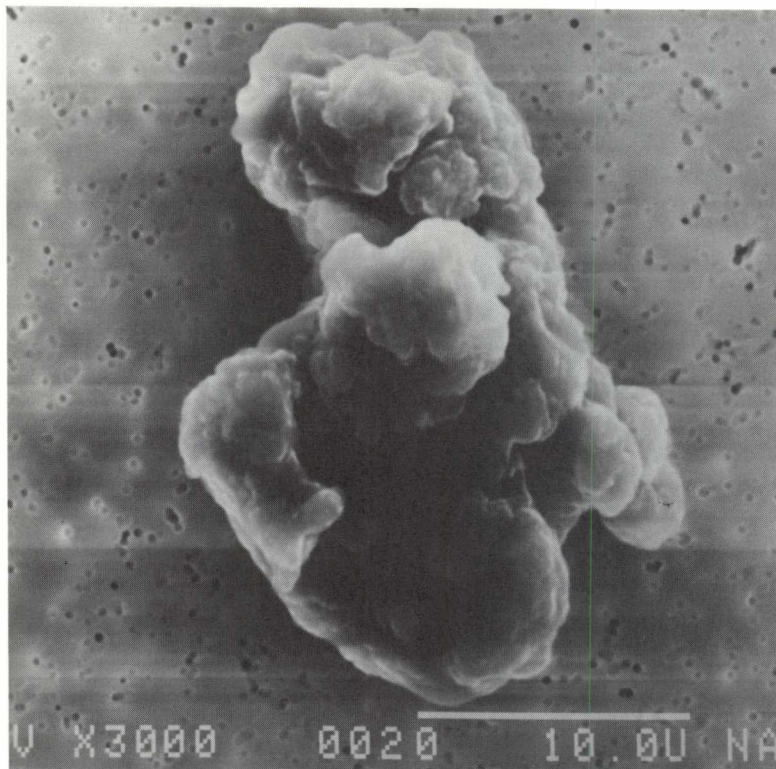

SIZE: 26x22
SHAPE: I
TRANS.: O
COLOR: Black to White
LUSTER: D
TYPE: TCN?
COMMENTS:

S-92-35248

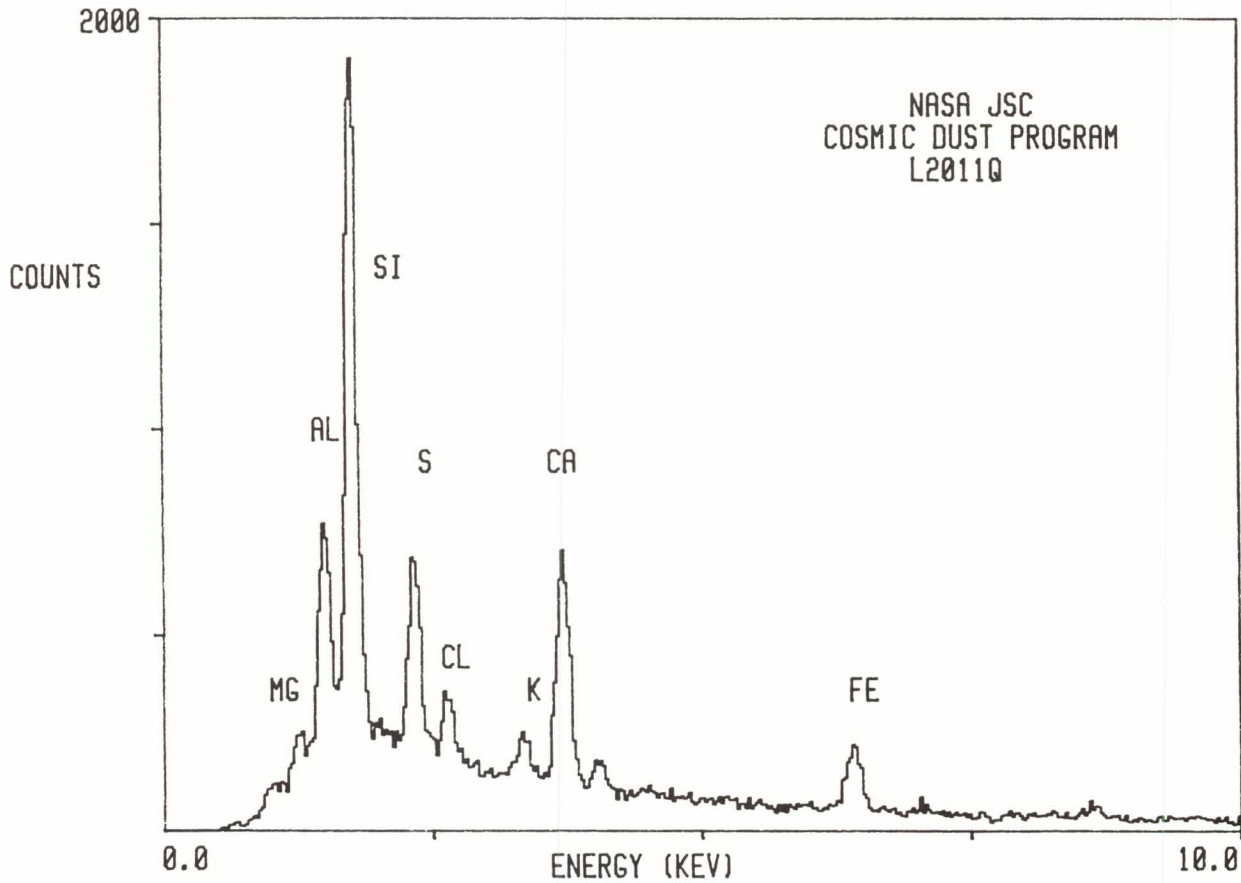

L2011 Q 6

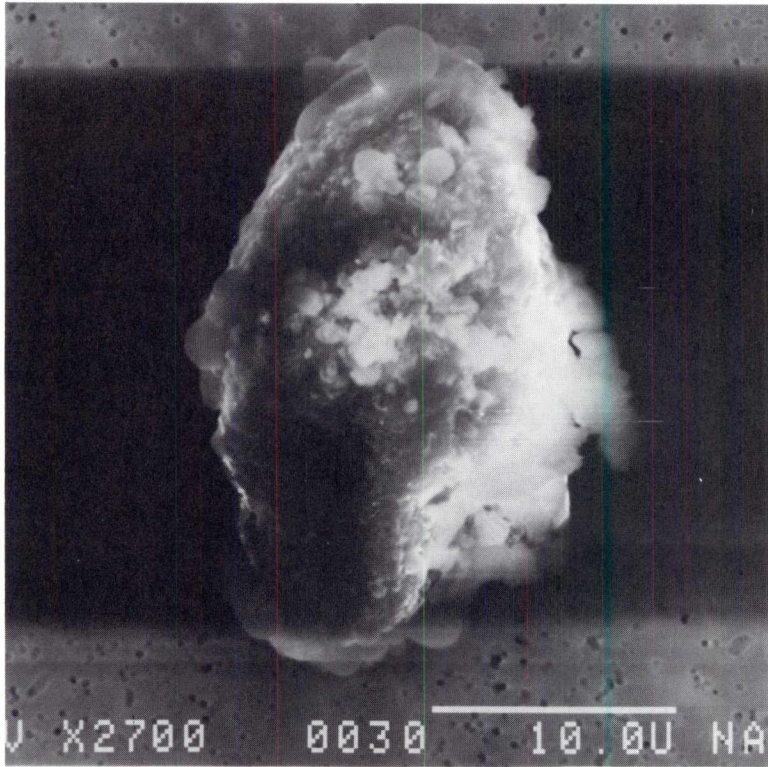

SIZE: 28x19
SHAPE: E
TRANS.: O
COLOR: Black to White
LUSTER: SM
TYPE: TCN
COMMENTS:

S-92-35253

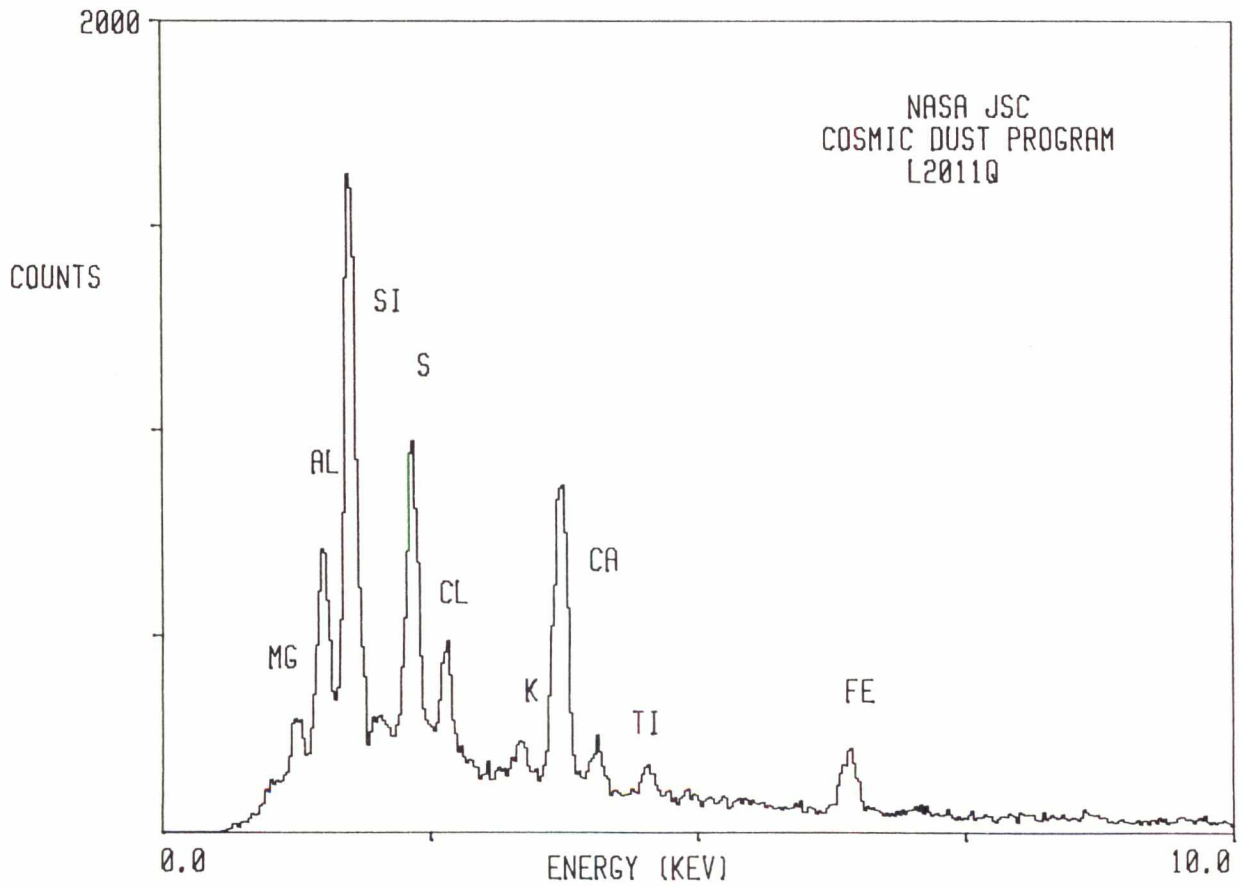

L2011 Q 14

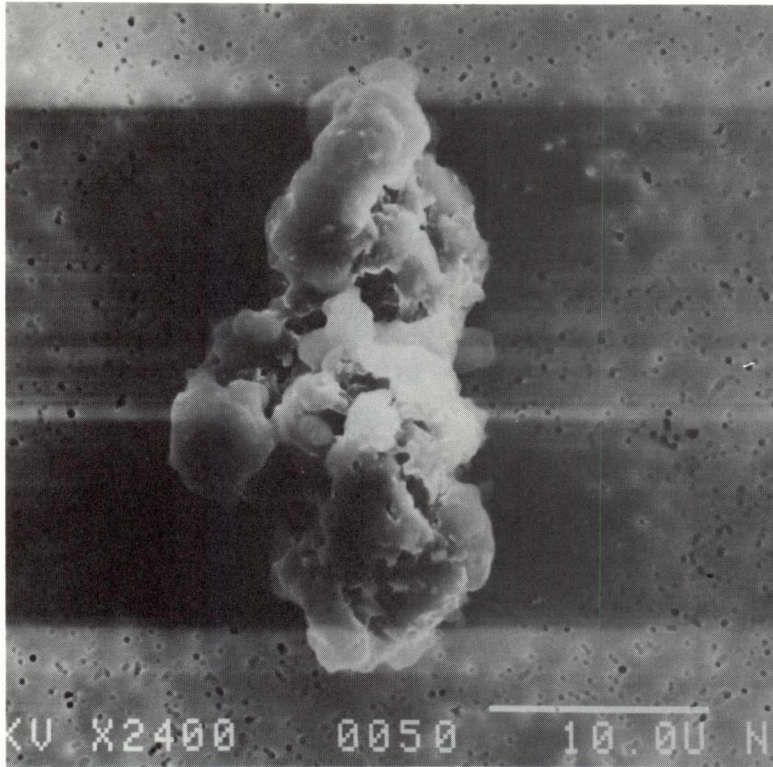

SIZE: 28x17
SHAPE: I
TRANS.: O
COLOR: Black
LUSTER: D
TYPE: TCN
COMMENTS:

S-92-35261

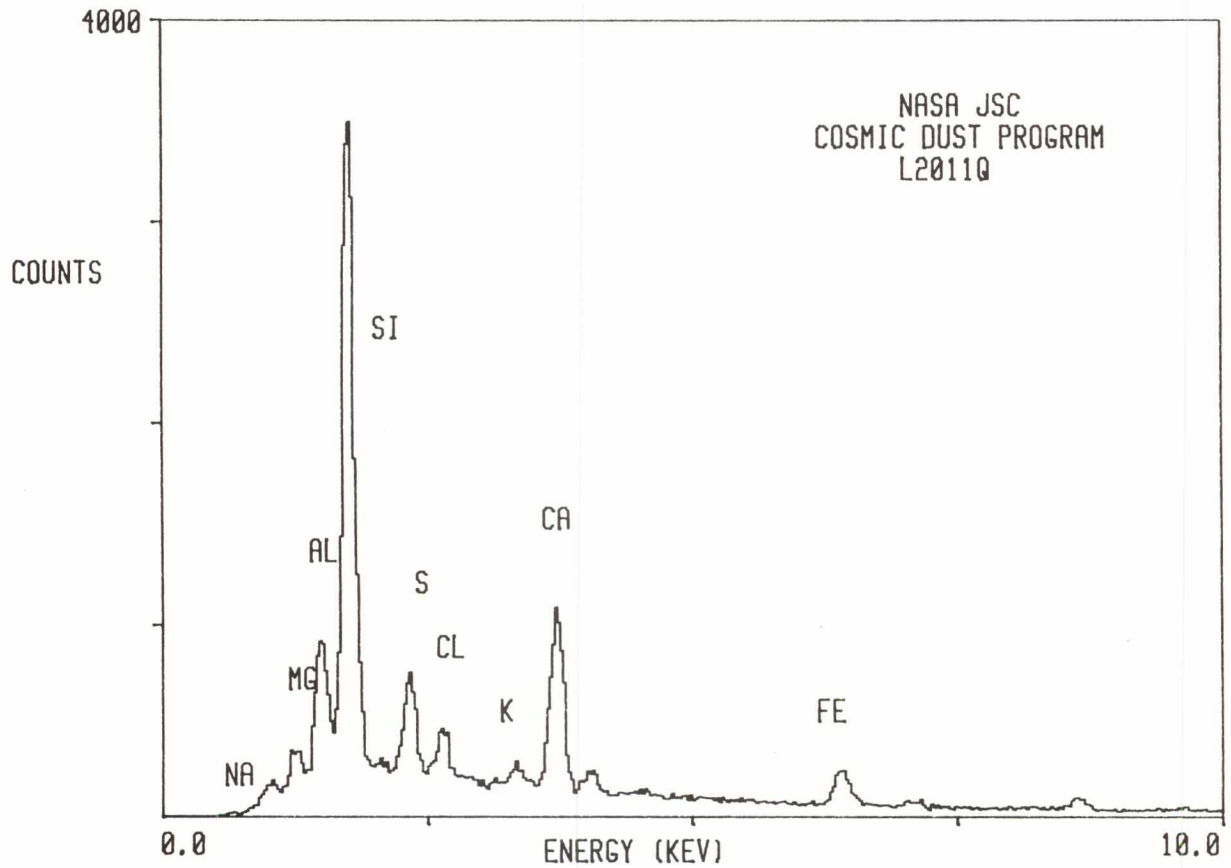

L2011 R 2

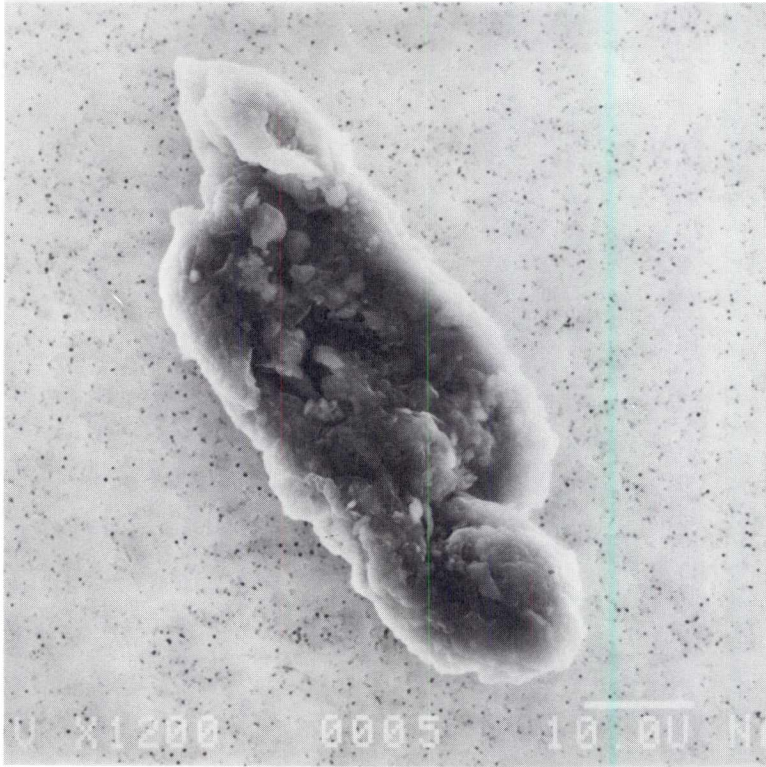

SIZE: 66x26
SHAPE: I
TRANS.: O
COLOR: Black
LUSTER: R
TYPE: TCN
COMMENTS:

S-92-35235

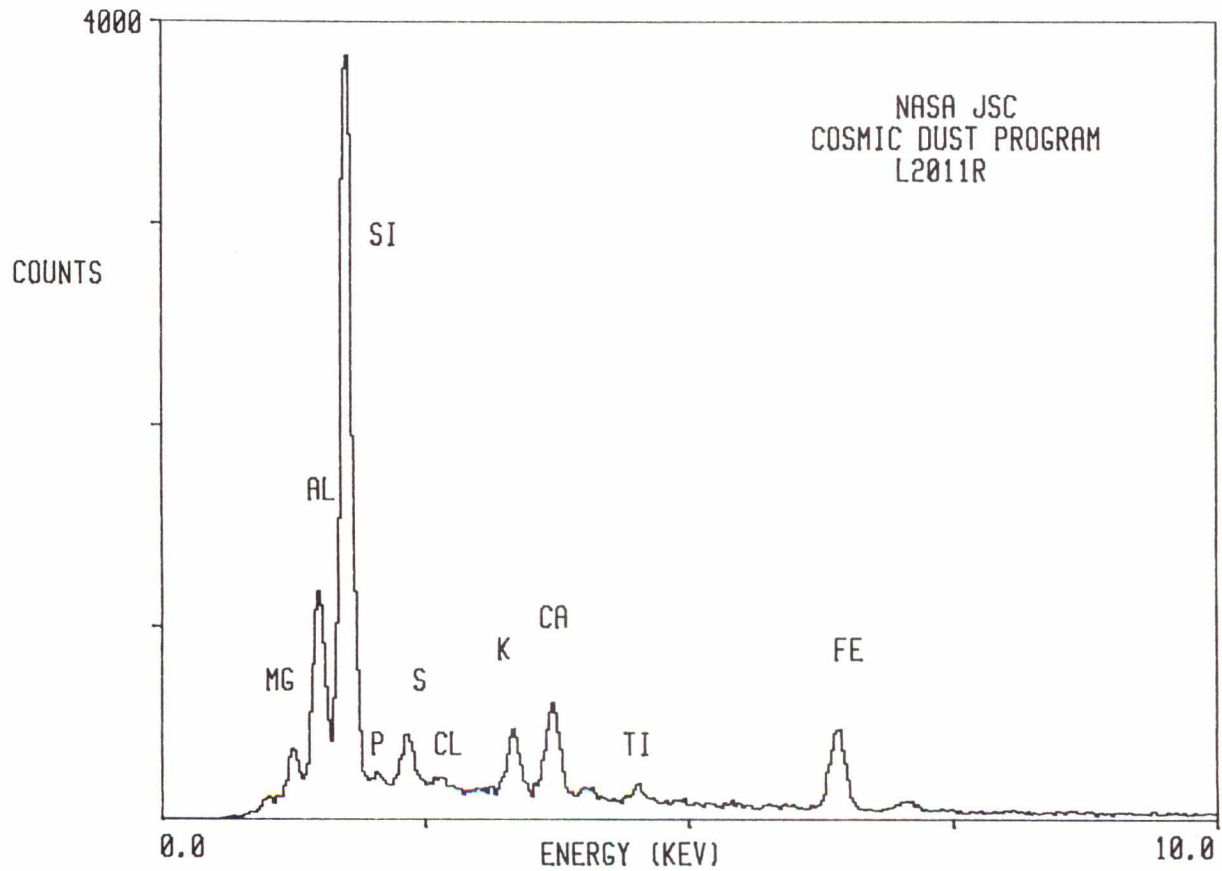

L2011 R 4

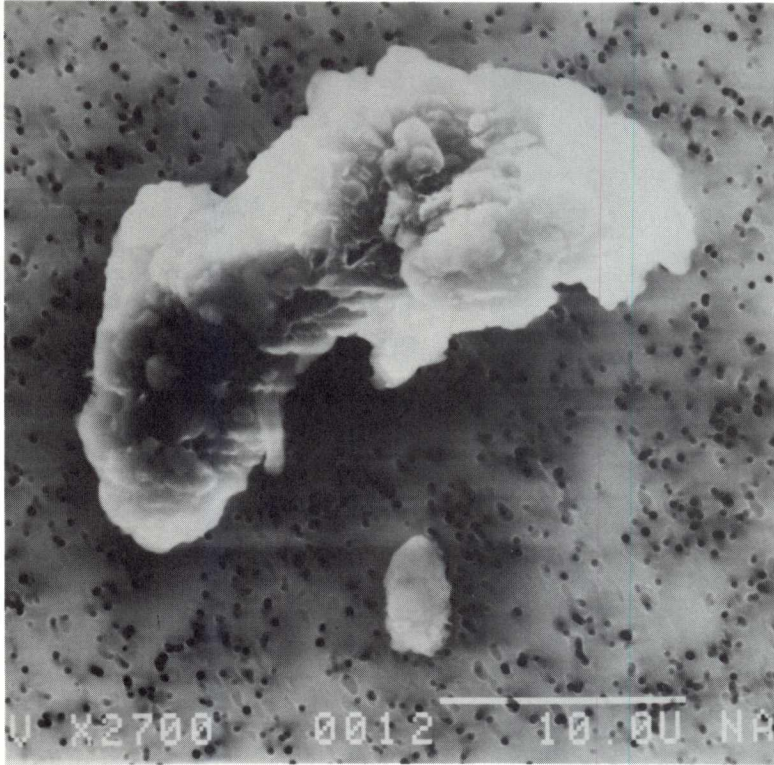

SIZE: 28x13
SHAPE: I
TRANS.: O
COLOR: Black
LUSTER: D
TYPE: TCN
COMMENTS:

S-92-35237

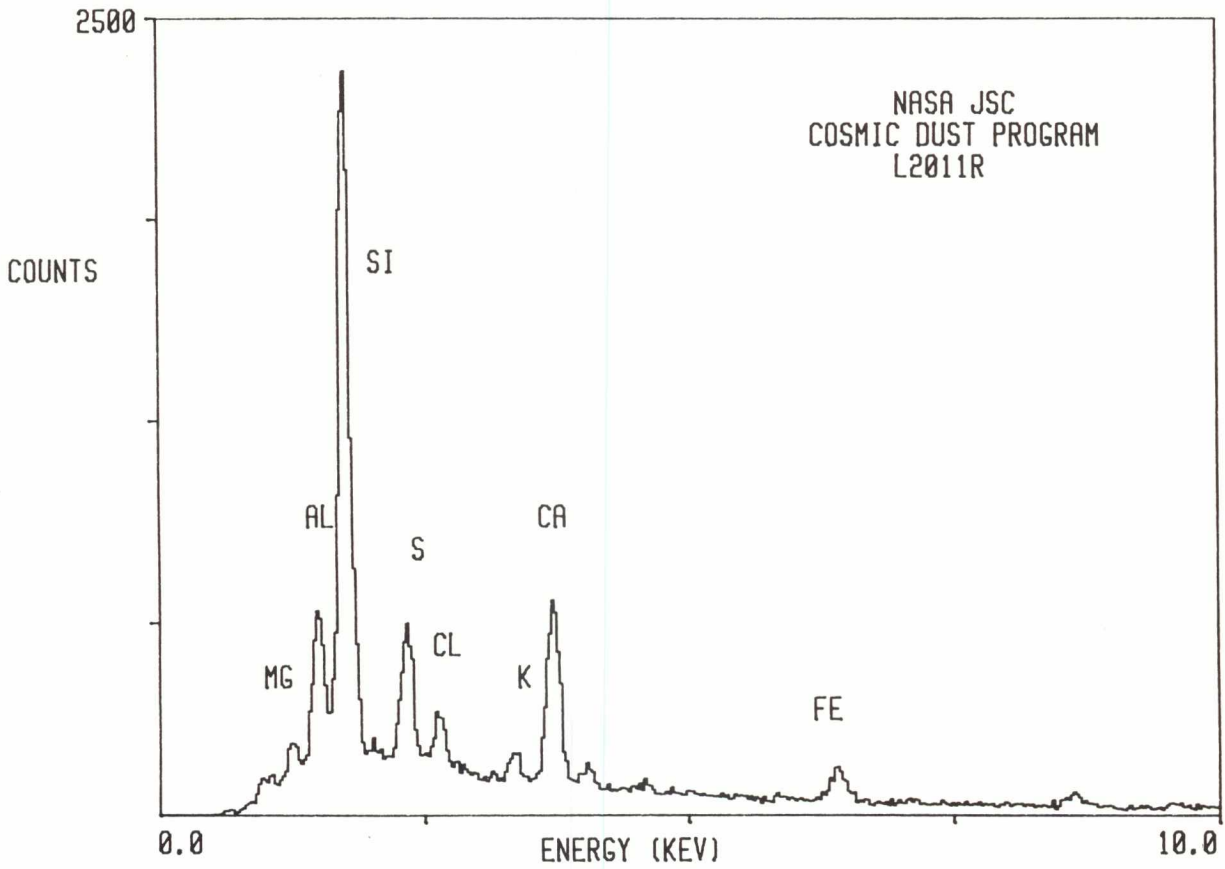

L2011 R 6

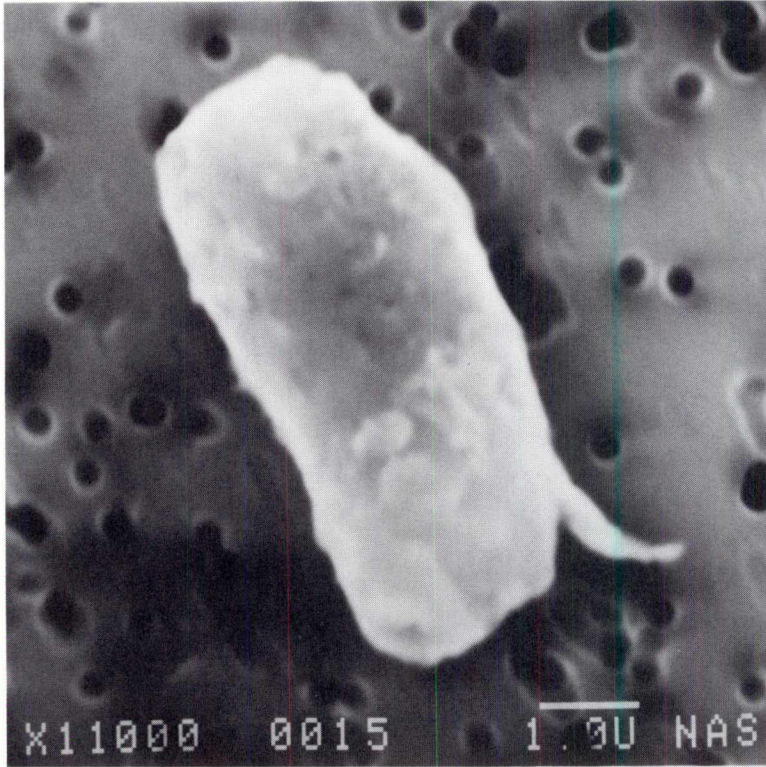

SIZE: 10x6
SHAPE: I
TRANS.: O
COLOR: Black
LUSTER: D
TYPE: TCN?
COMMENTS:

S-92-35239

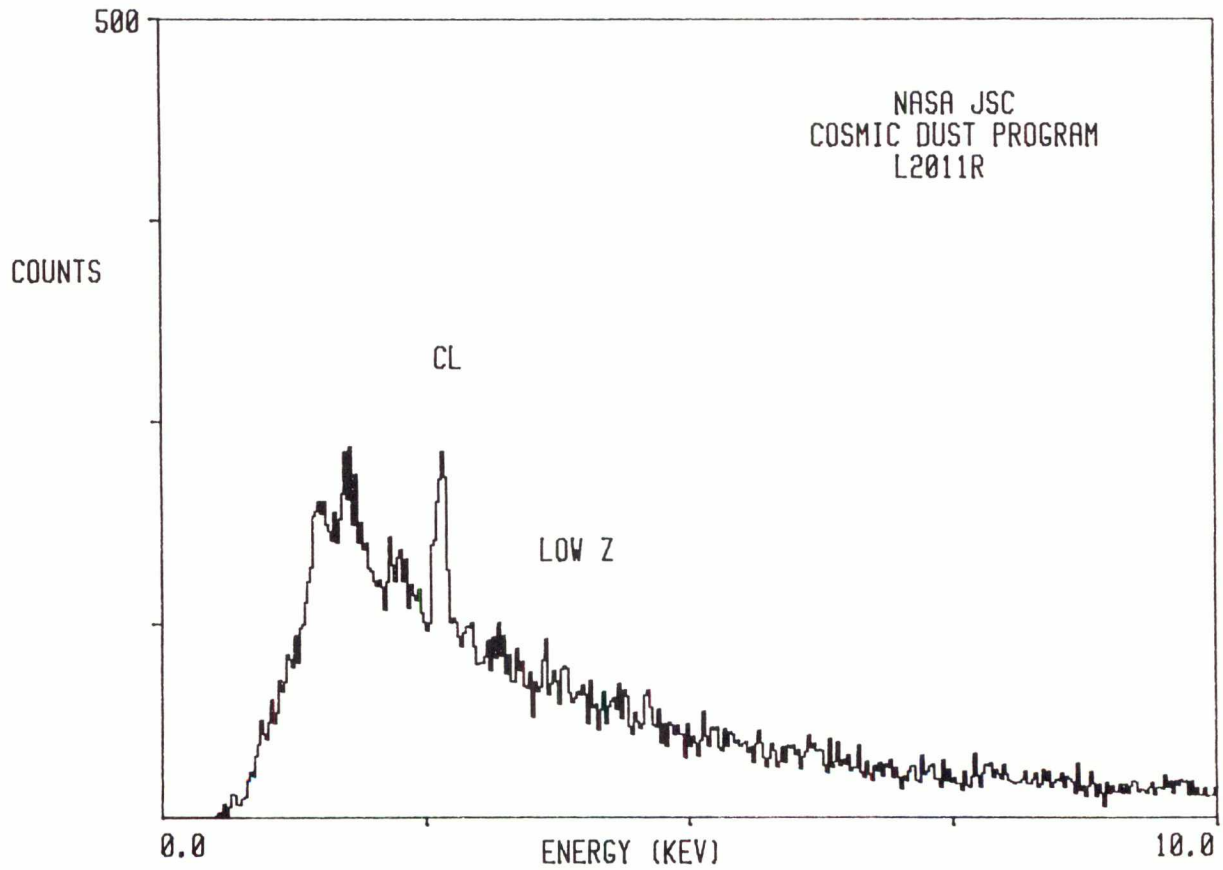

L2011 R 9

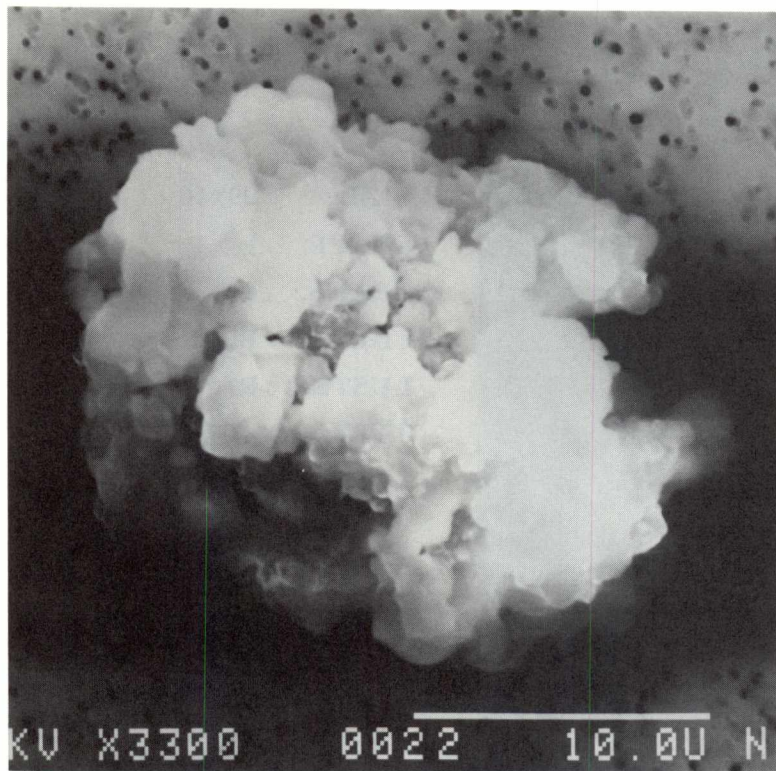

SIZE: 25x19
SHAPE: E
TRANS.: O
COLOR: Black
LUSTER: D
TYPE: TCN?
COMMENTS:

S-92-35242

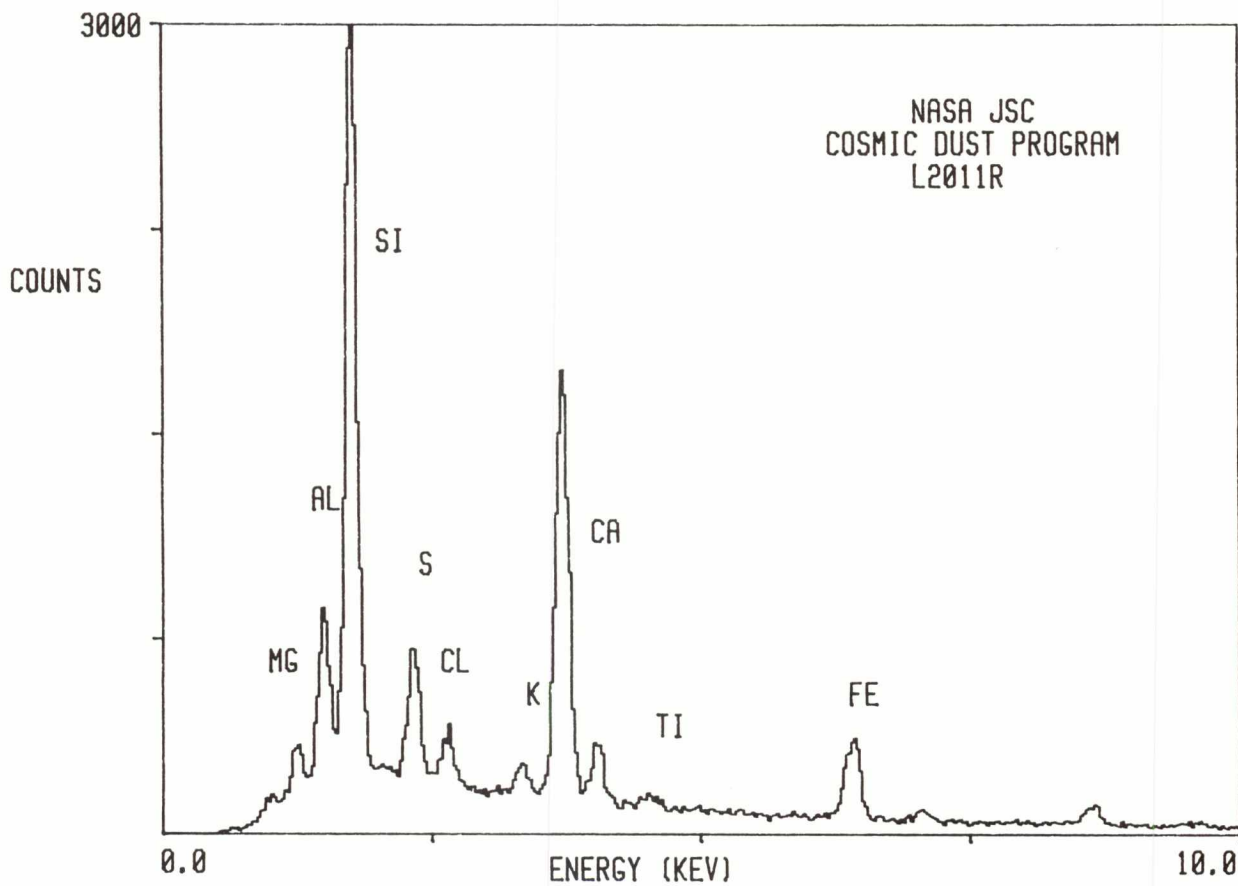

L2011 S 1

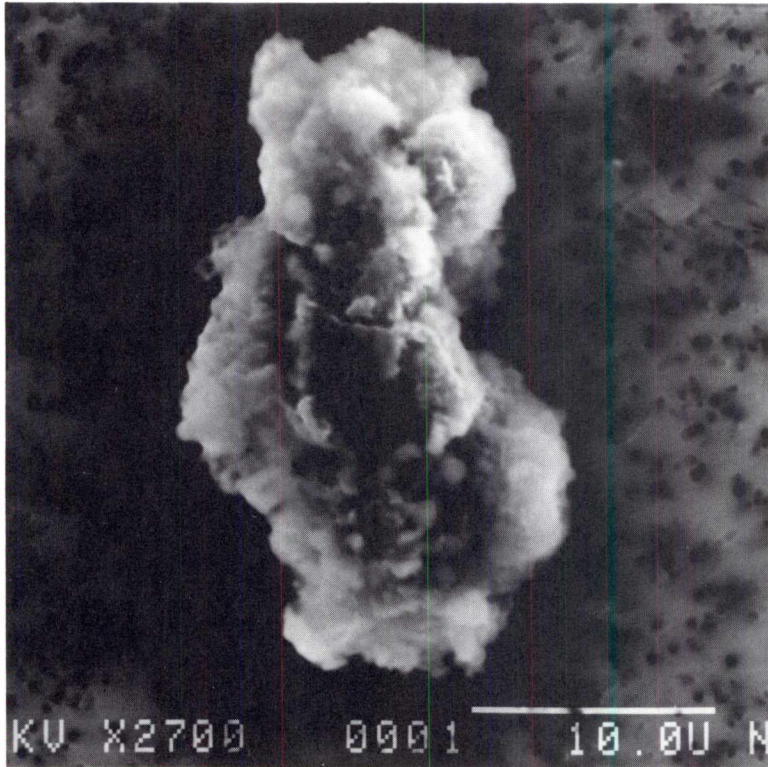

SIZE: 29x16
SHAPE: I
TRANS.: O
COLOR: Black
LUSTER: R
TYPE: TCN?
COMMENTS:

S-92-35220

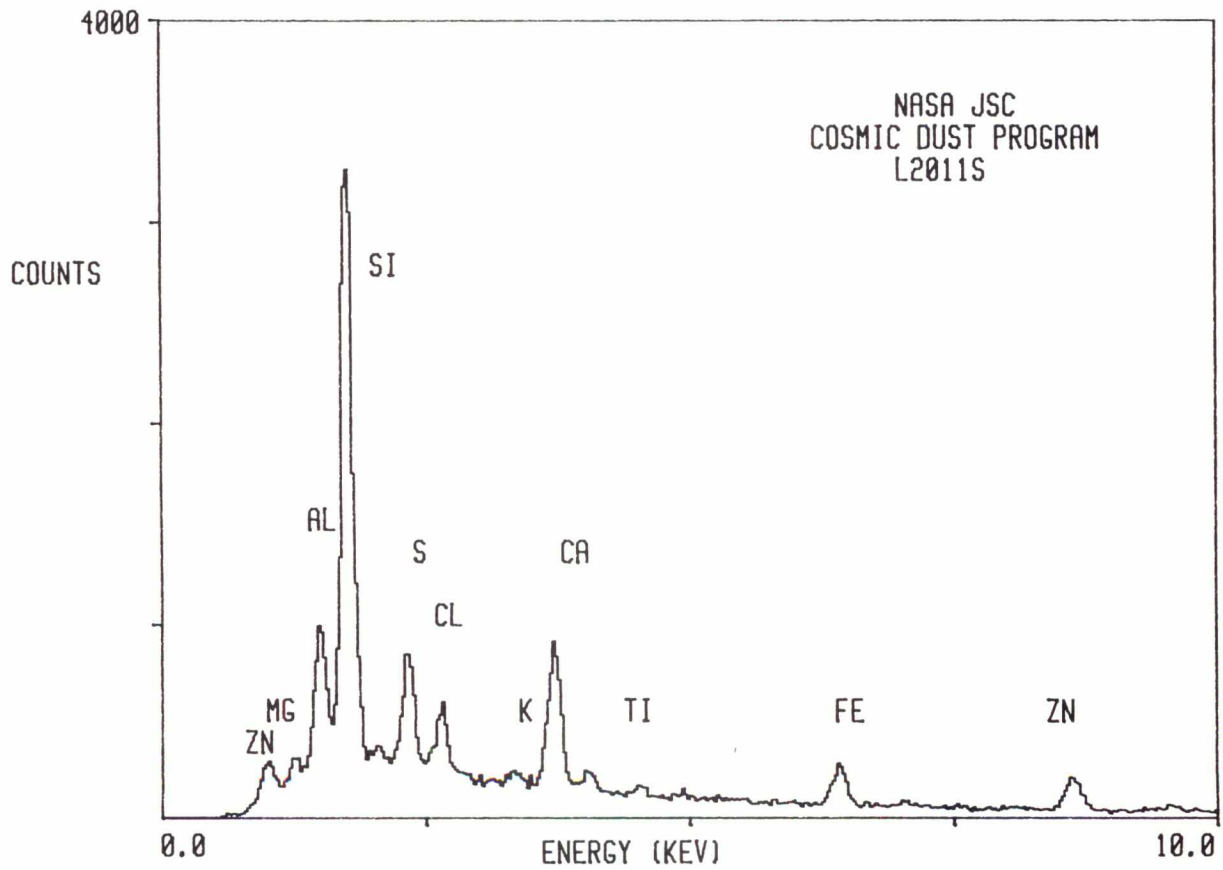

L2011 S 3

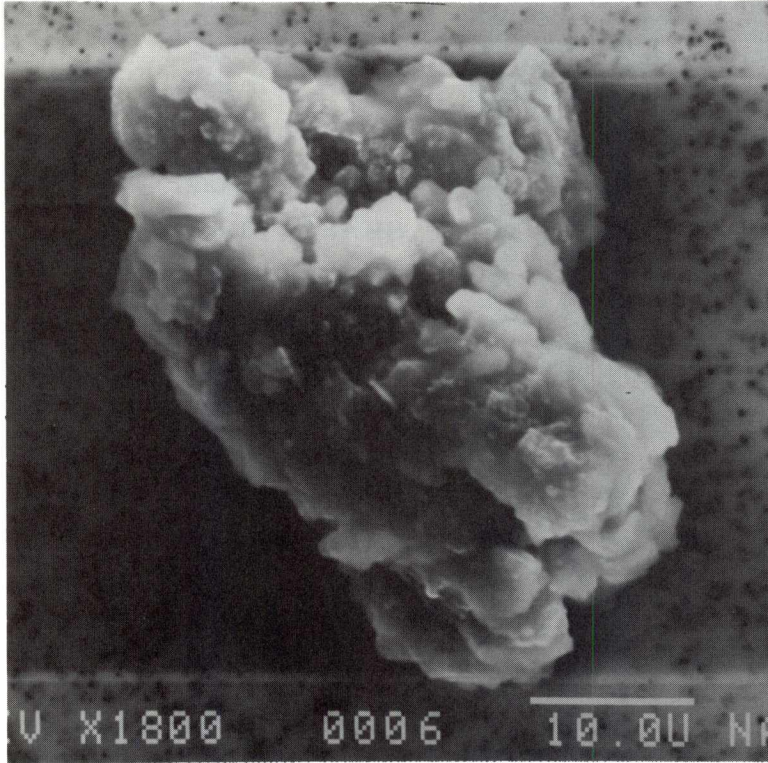

SIZE: 48x33
SHAPE: I
TRANS.: O
COLOR: Red to Black
LUSTER: SM
TYPE: TCN
COMMENTS:

S-92-35222

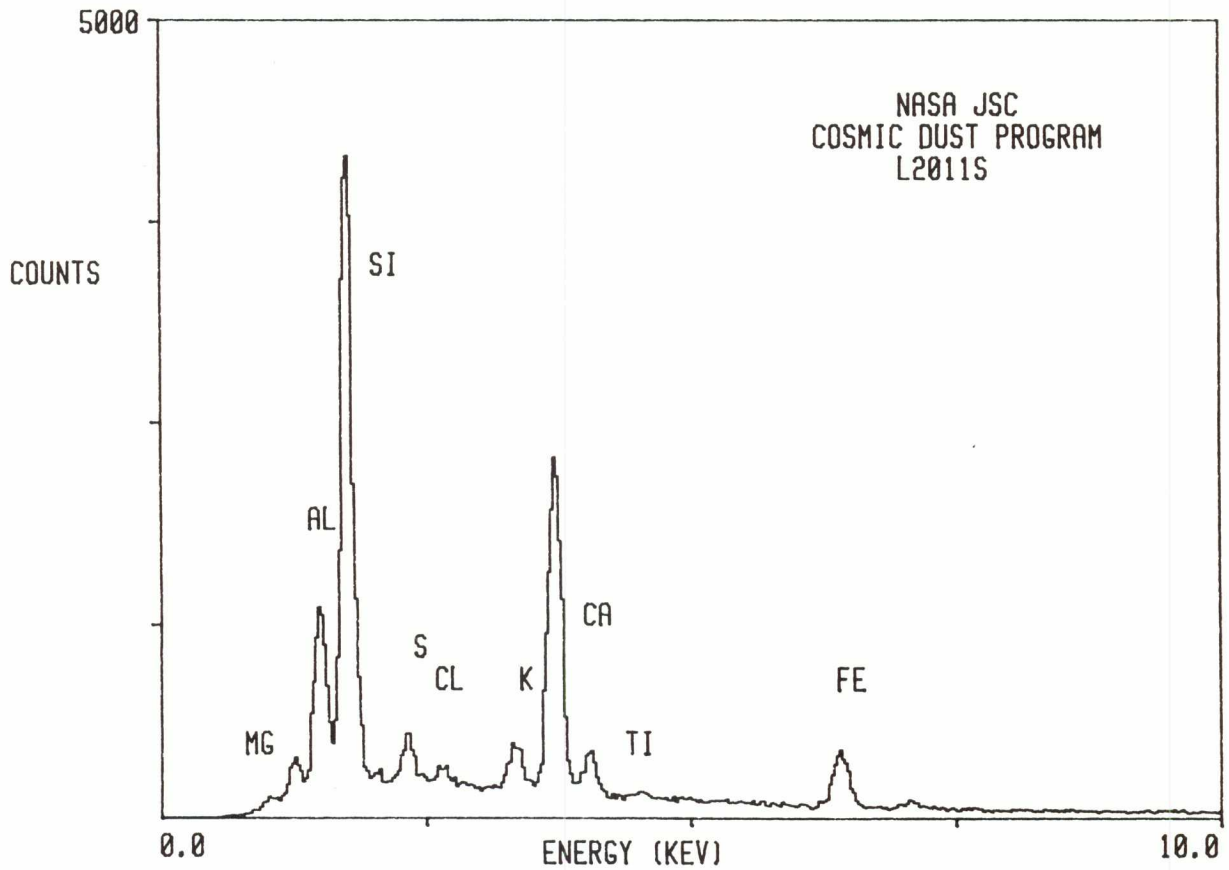

L2011 S 6

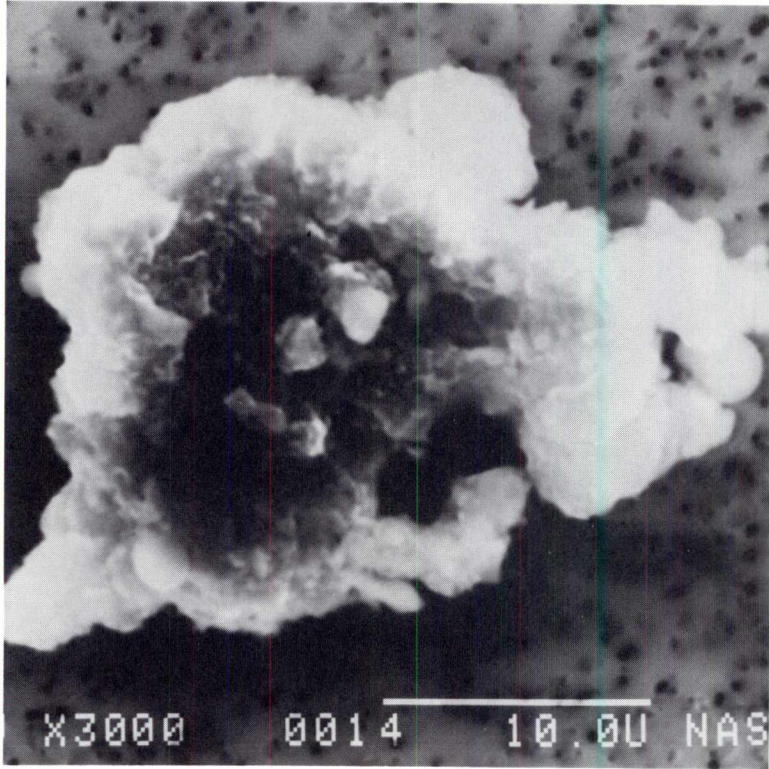

SIZE: 34x22
SHAPE: I
TRANS.: O
COLOR: Black
LUSTER: M
TYPE: TCN
COMMENTS:

S-92-35225

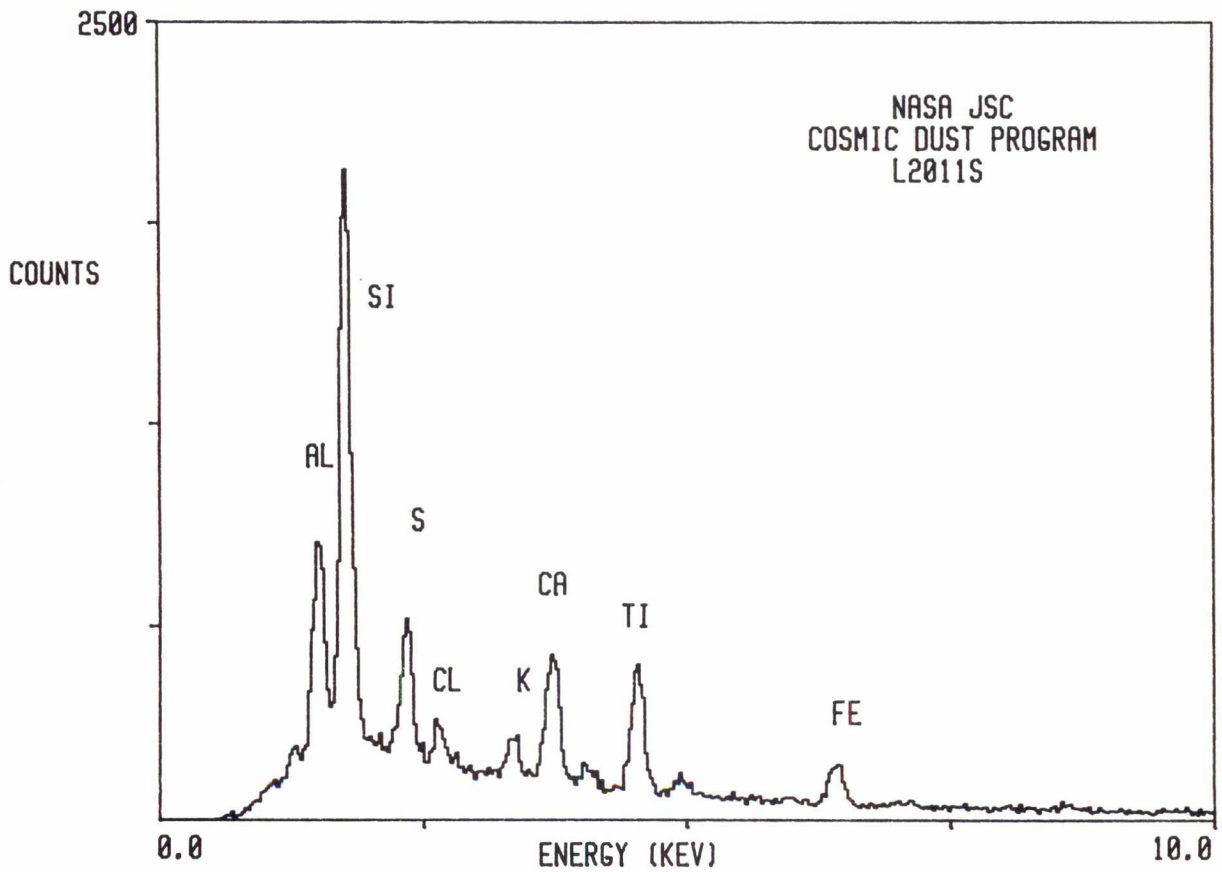

L2011 S 7

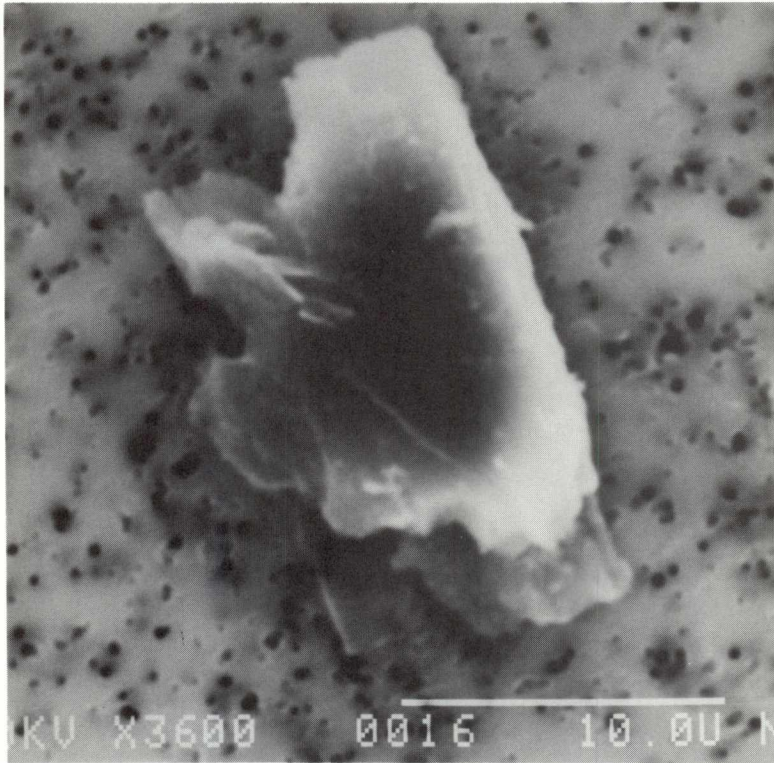

SIZE: 18x12
SHAPE: I
TRANS.: O
COLOR: Black
LUSTER: R
TYPE: TCN?
COMMENTS:

S-92-35226

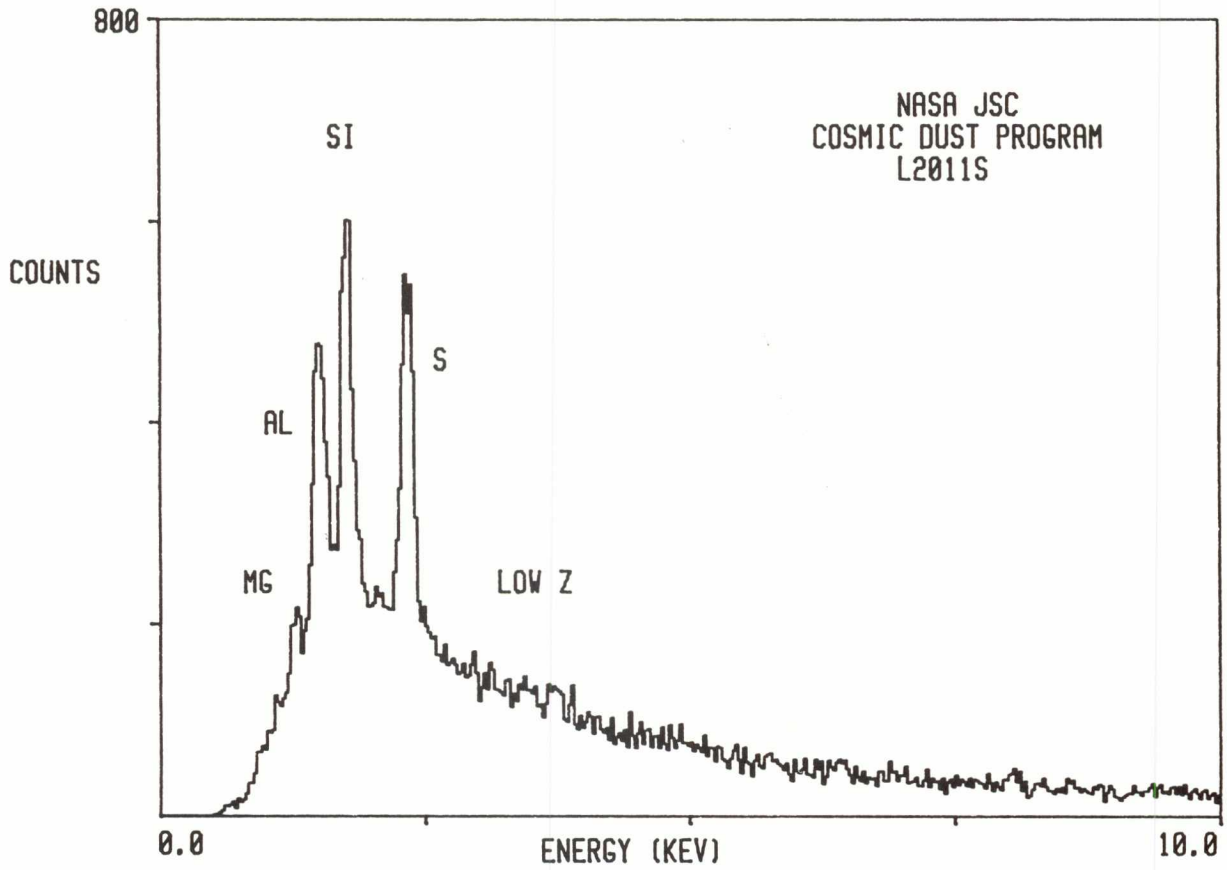

Particle Descriptions
AOS Type

L2005 AF 17

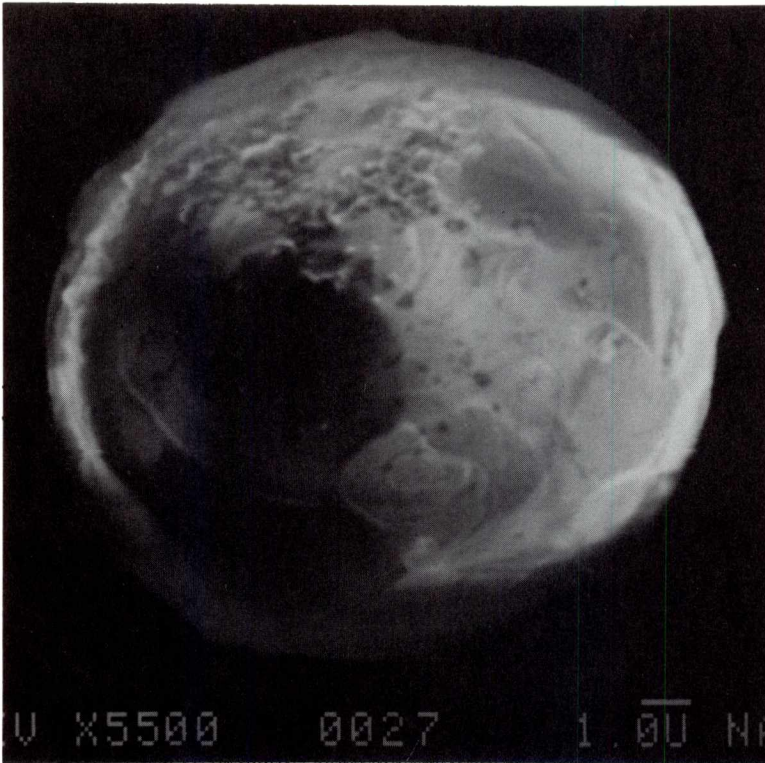

SIZE: 12
SHAPE: S
TRANS.: TL
COLOR: Colorless
LUSTER: V
TYPE: AOS
COMMENTS:

S-92-35396

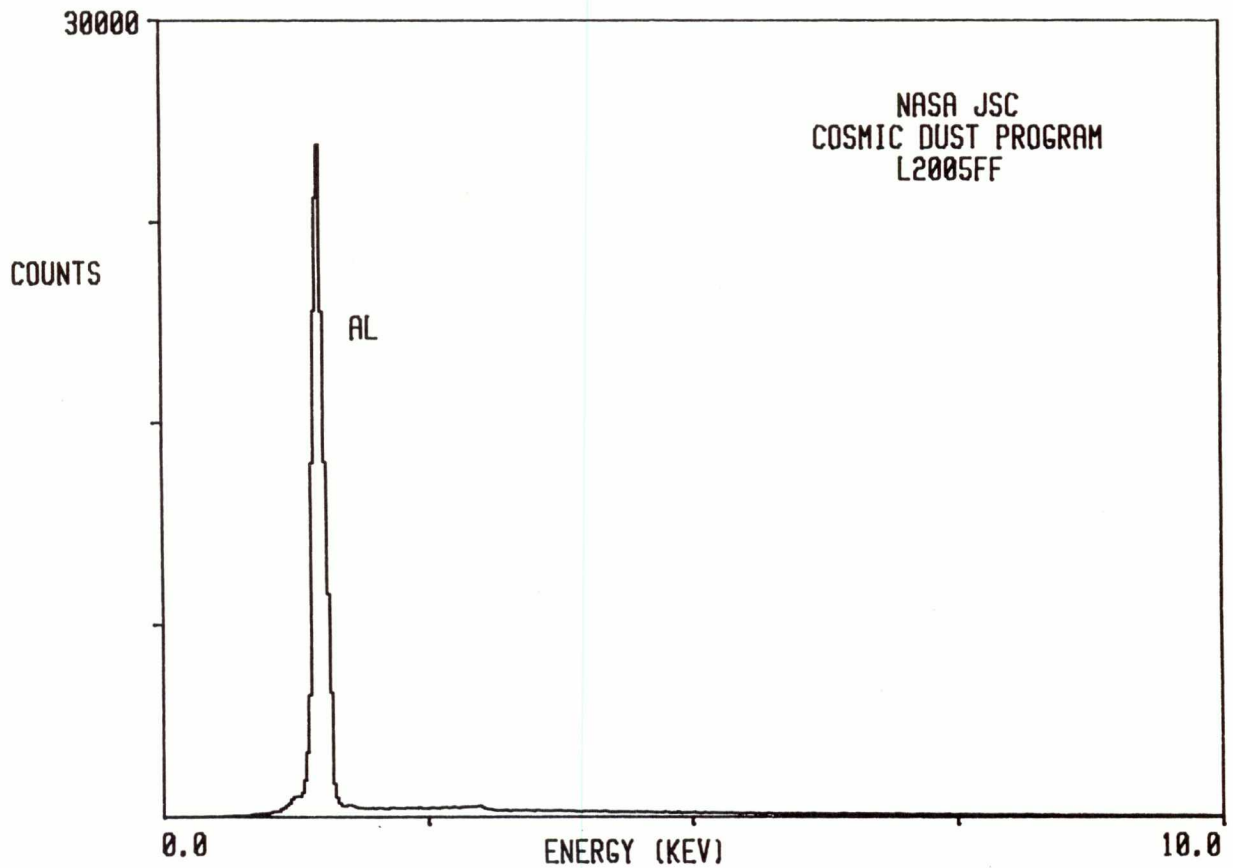

L2005 AG 1

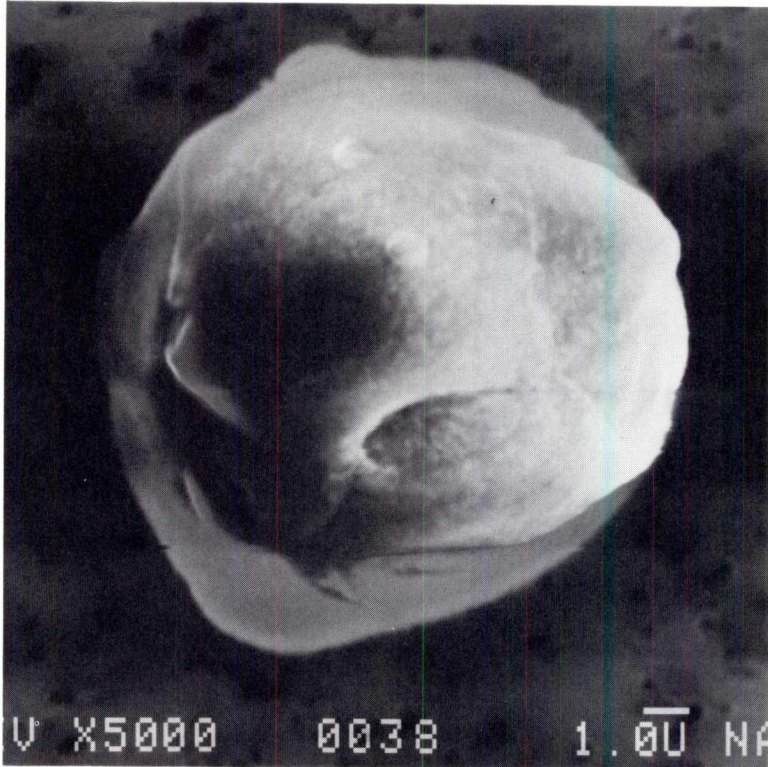

SIZE: 14
SHAPE: S
TRANS.: TL
COLOR: White
LUSTER: D
TYPE: AOS
COMMENTS:

S-92-35363

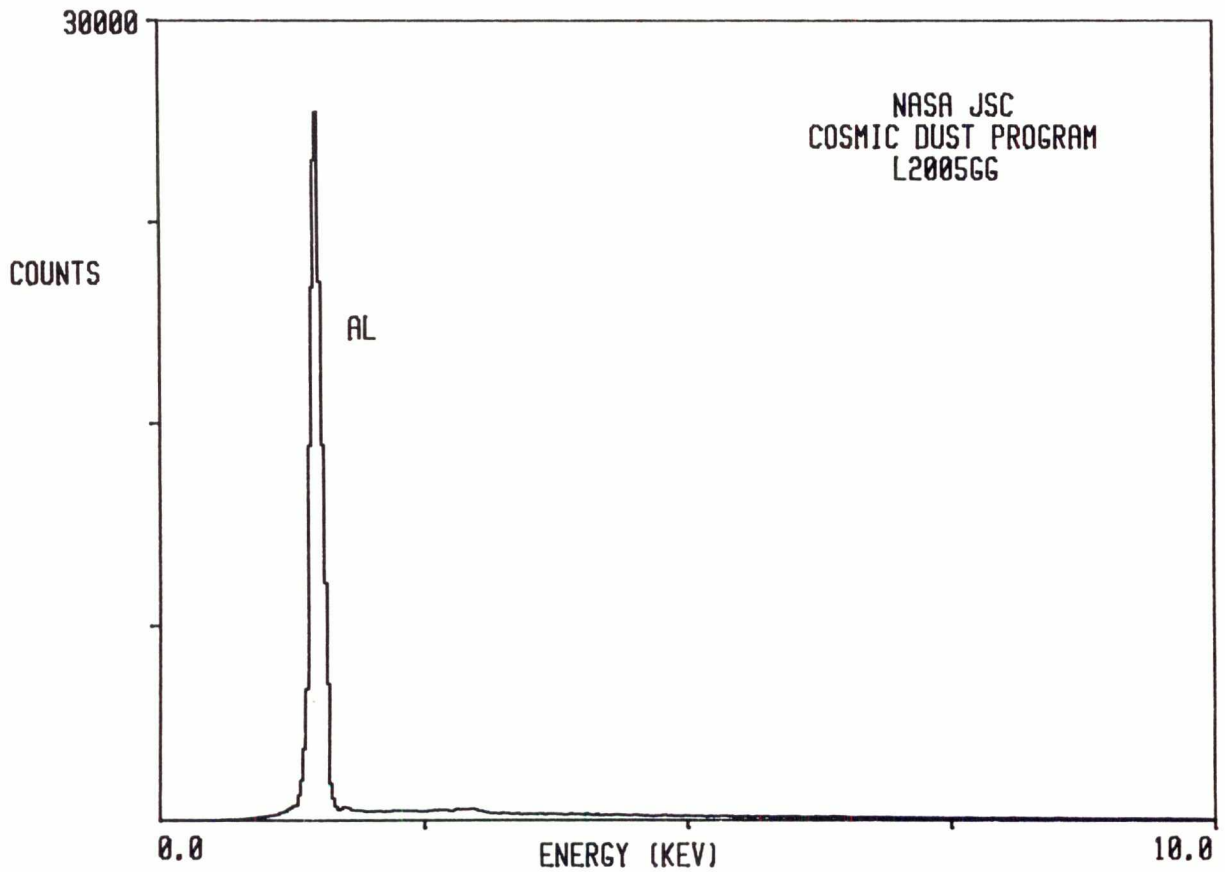

L2005 AG 5



SIZE: 12
SHAPE: S
TRANS.: O
COLOR: Silver
LUSTER: M
TYPE: AOS
COMMENTS:

S-92-35367

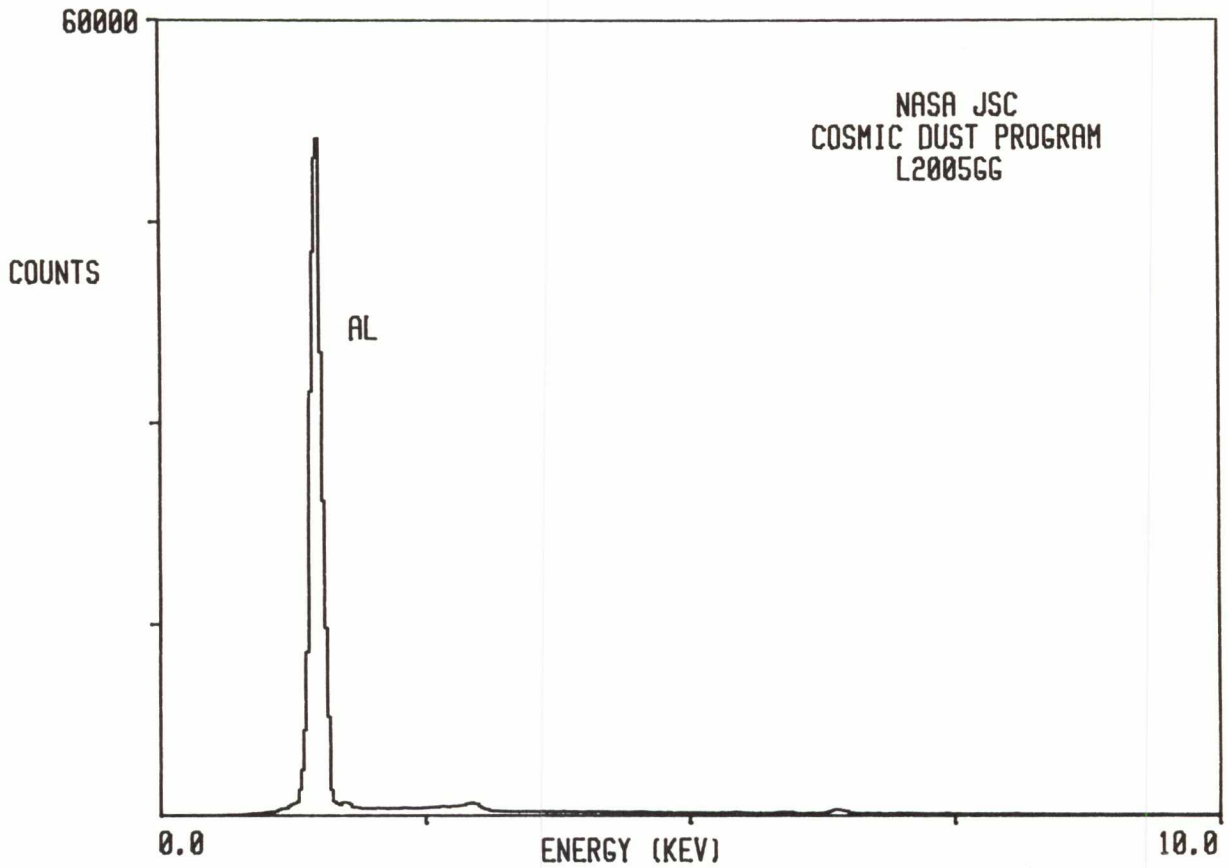

L2005 AG 7

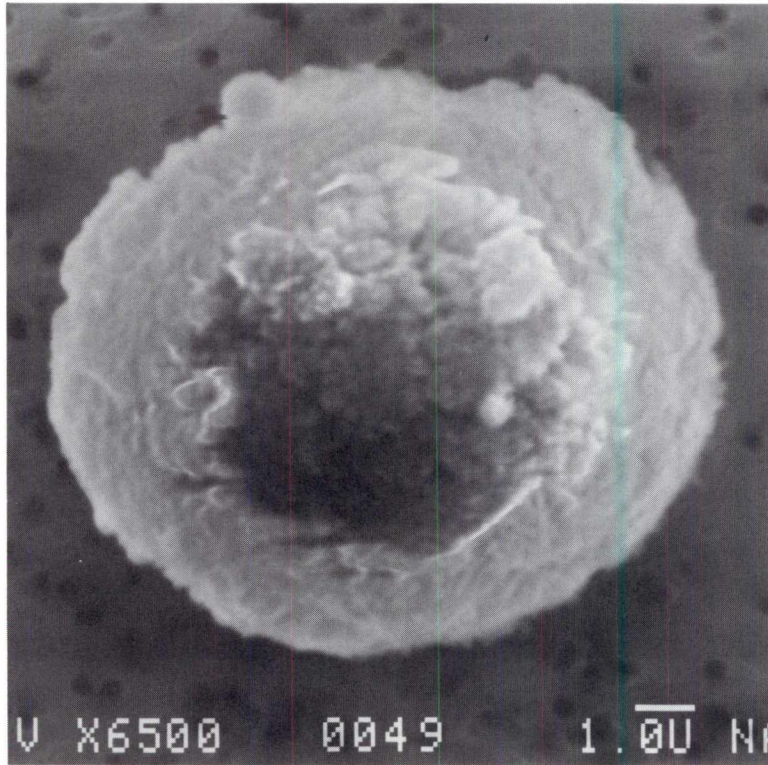

SIZE: 10
SHAPE: S
TRANS.: O
COLOR: Silver
LUSTER: M
TYPE: AOS
COMMENTS:

S-92-35369

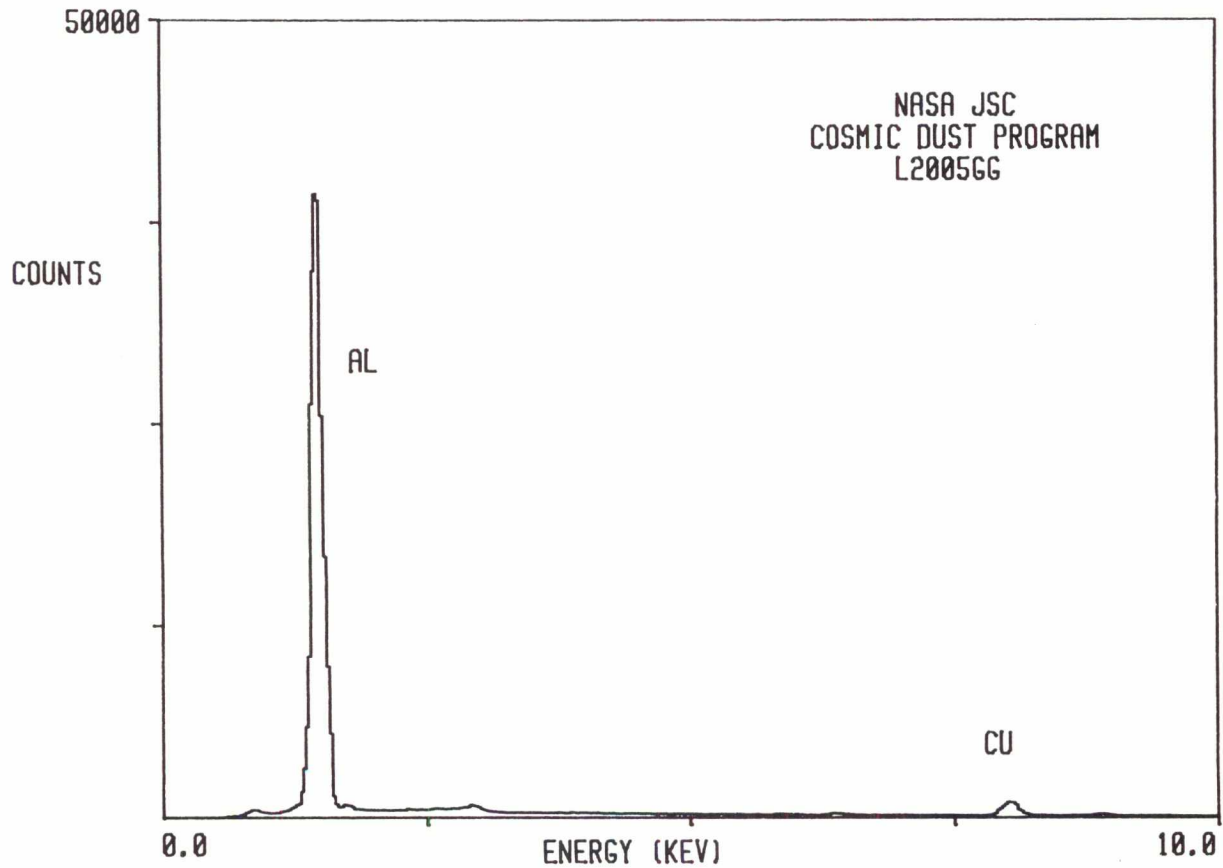

L2005 AG 8

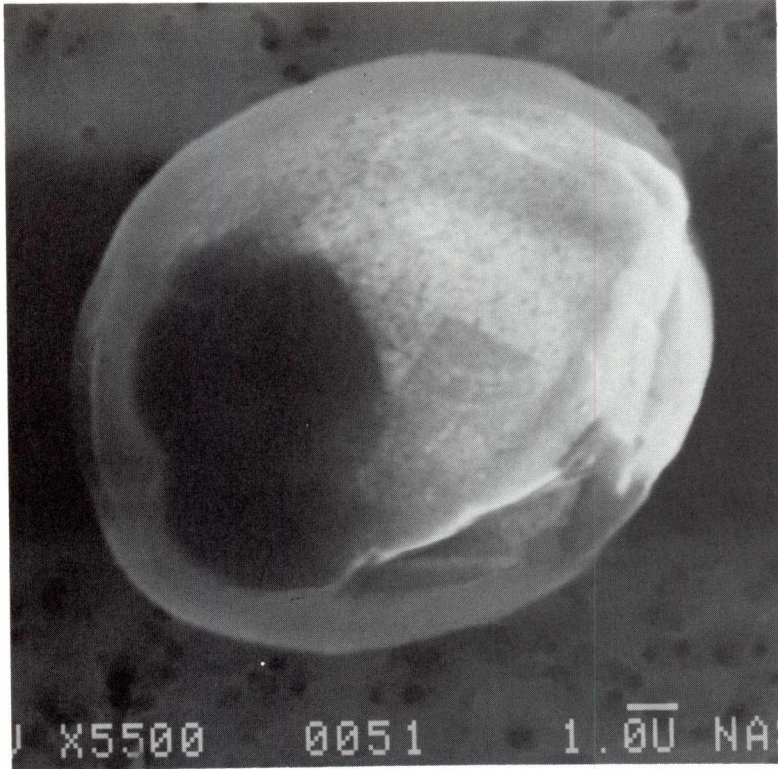

SIZE: 14
SHAPE: S
TRANS.: TL
COLOR: Colorless
LUSTER: V
TYPE: AOS
COMMENTS:

S-92-35370

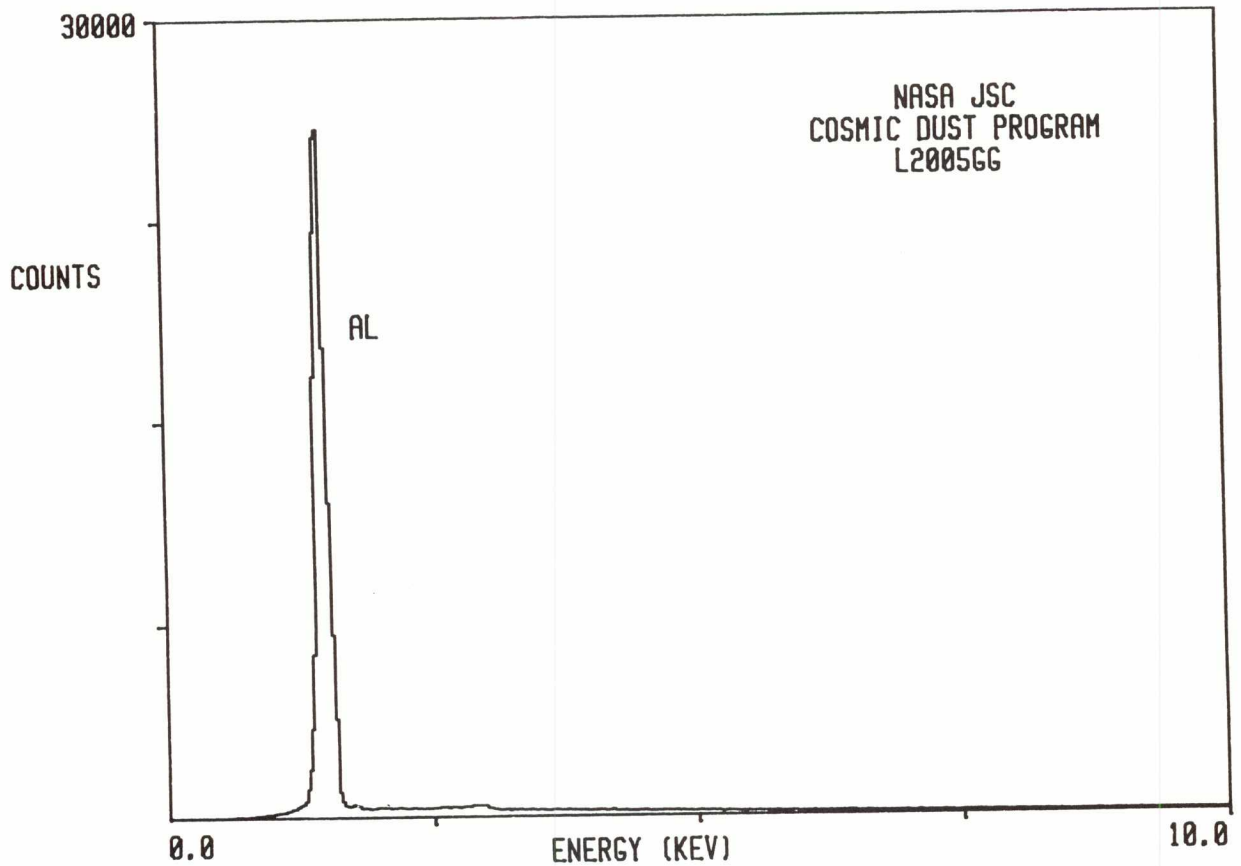

L2005 AG 9

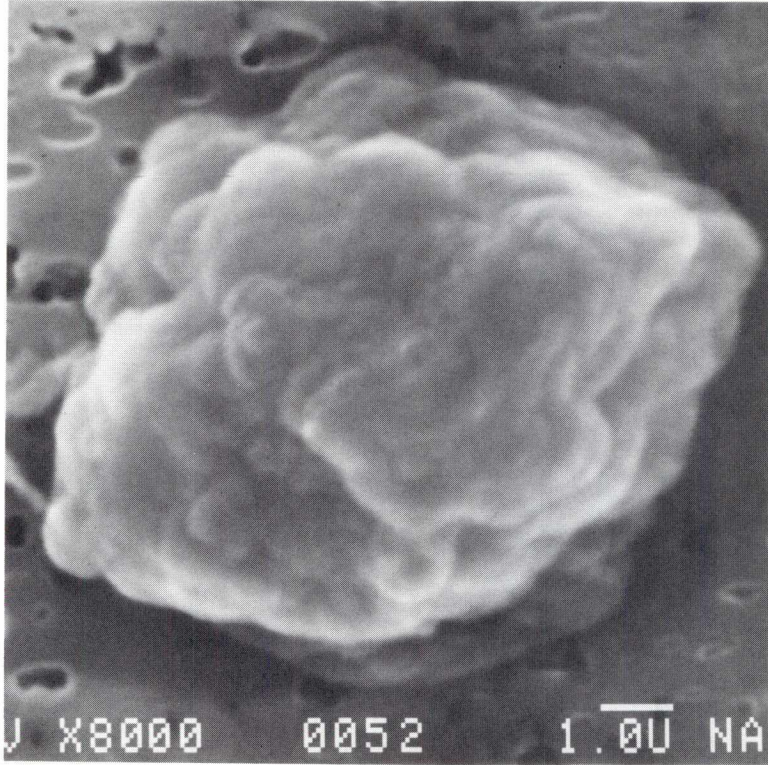

SIZE: 10
SHAPE: S
TRANS.: O
COLOR: Silver
LUSTER: M
TYPE: AOS
COMMENTS:

S-92-35371

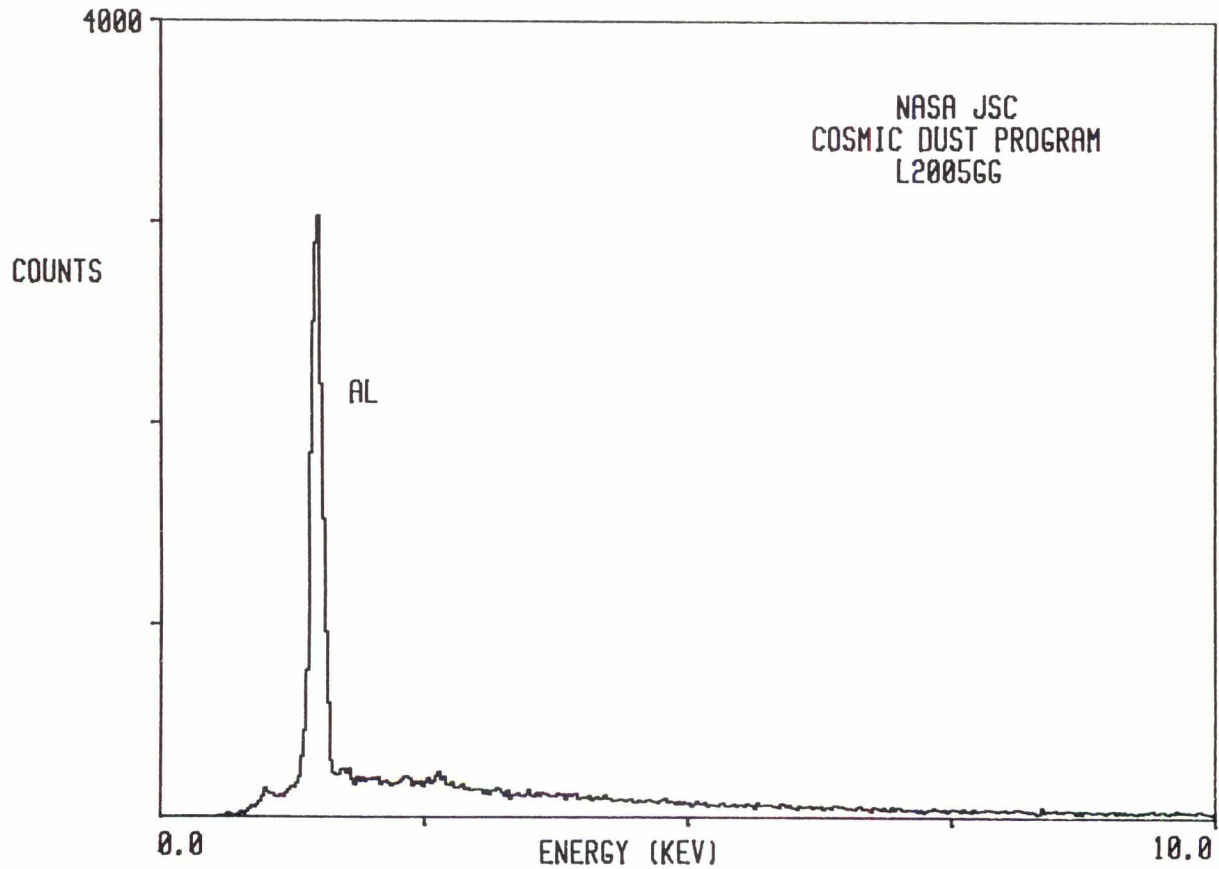

L2011 I 1

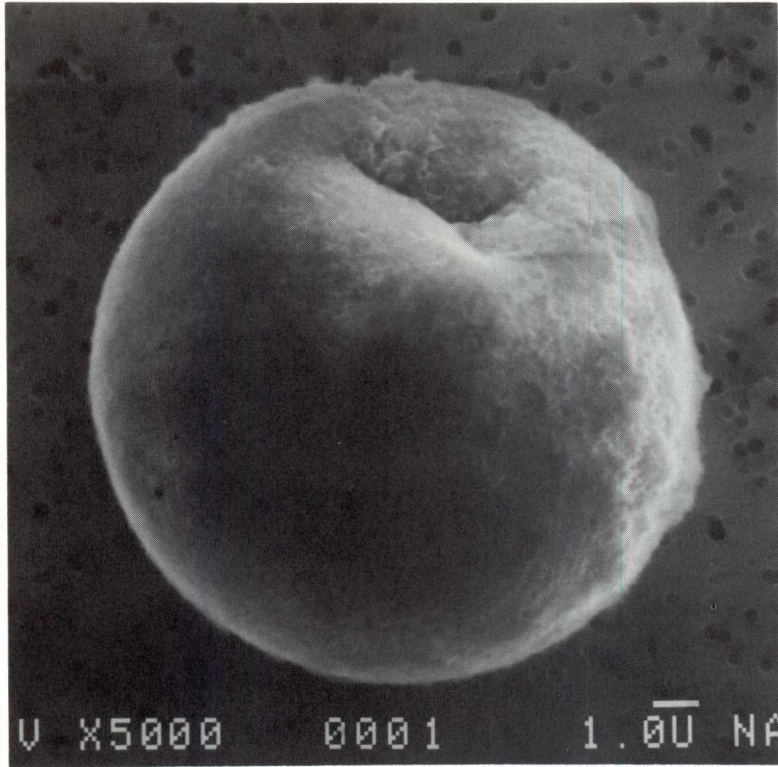

SIZE: 13
SHAPE: S
TRANS.: O
COLOR: Silver
LUSTER: M
TYPE: AOS
COMMENTS:

S-92-35815

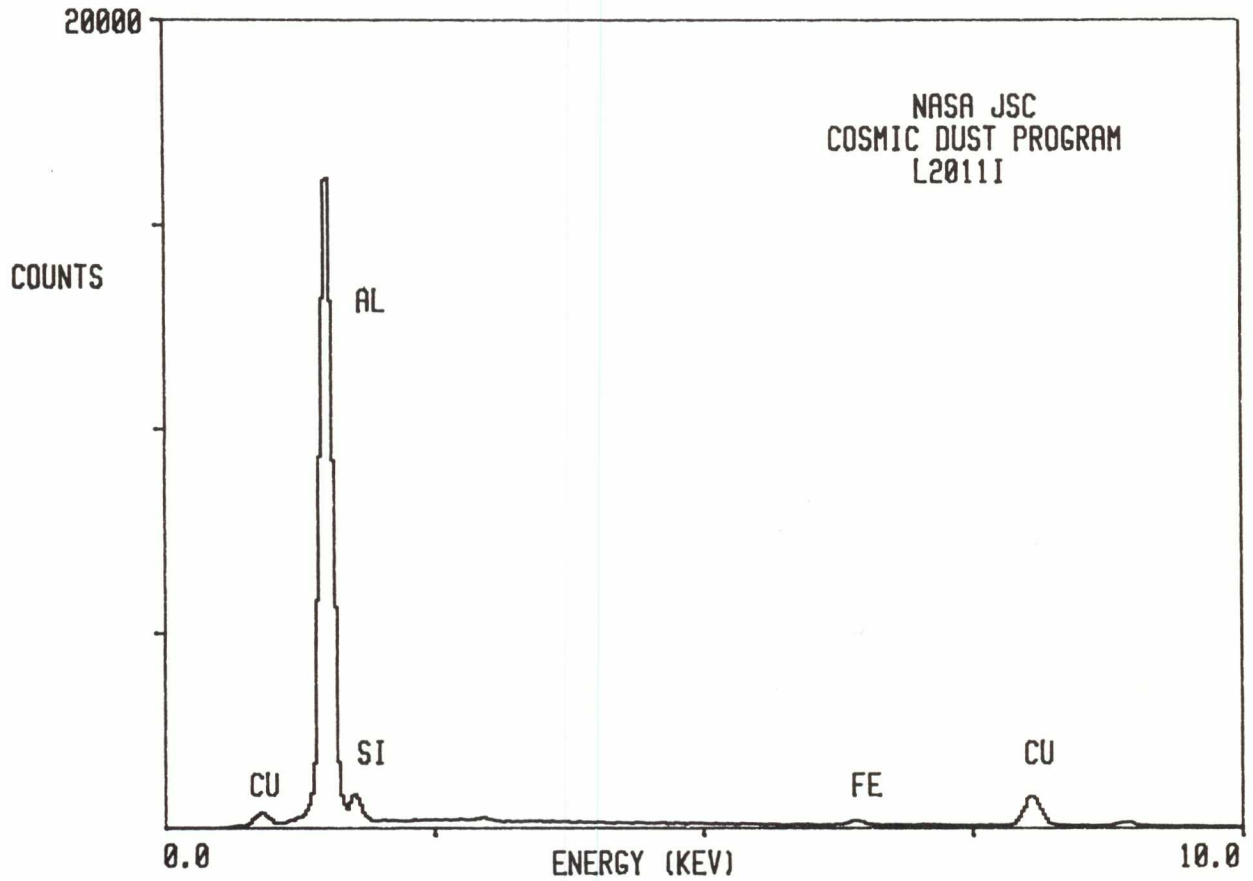

L2011 I 2

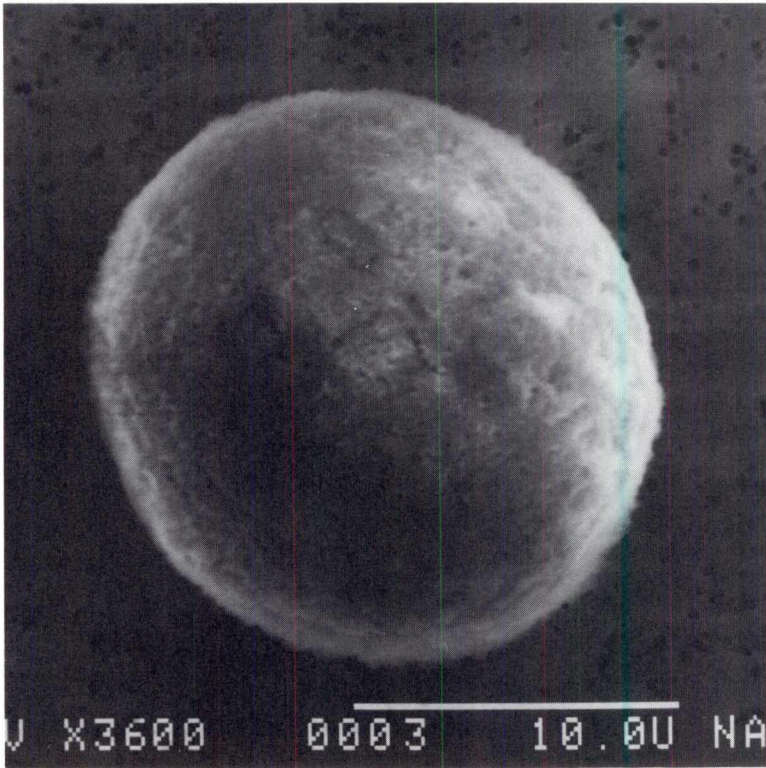

SIZE: 18
SHAPE: S
TRANS.: O
COLOR: Silver
LUSTER: M
TYPE: AOS
COMMENTS:

S-92-35816

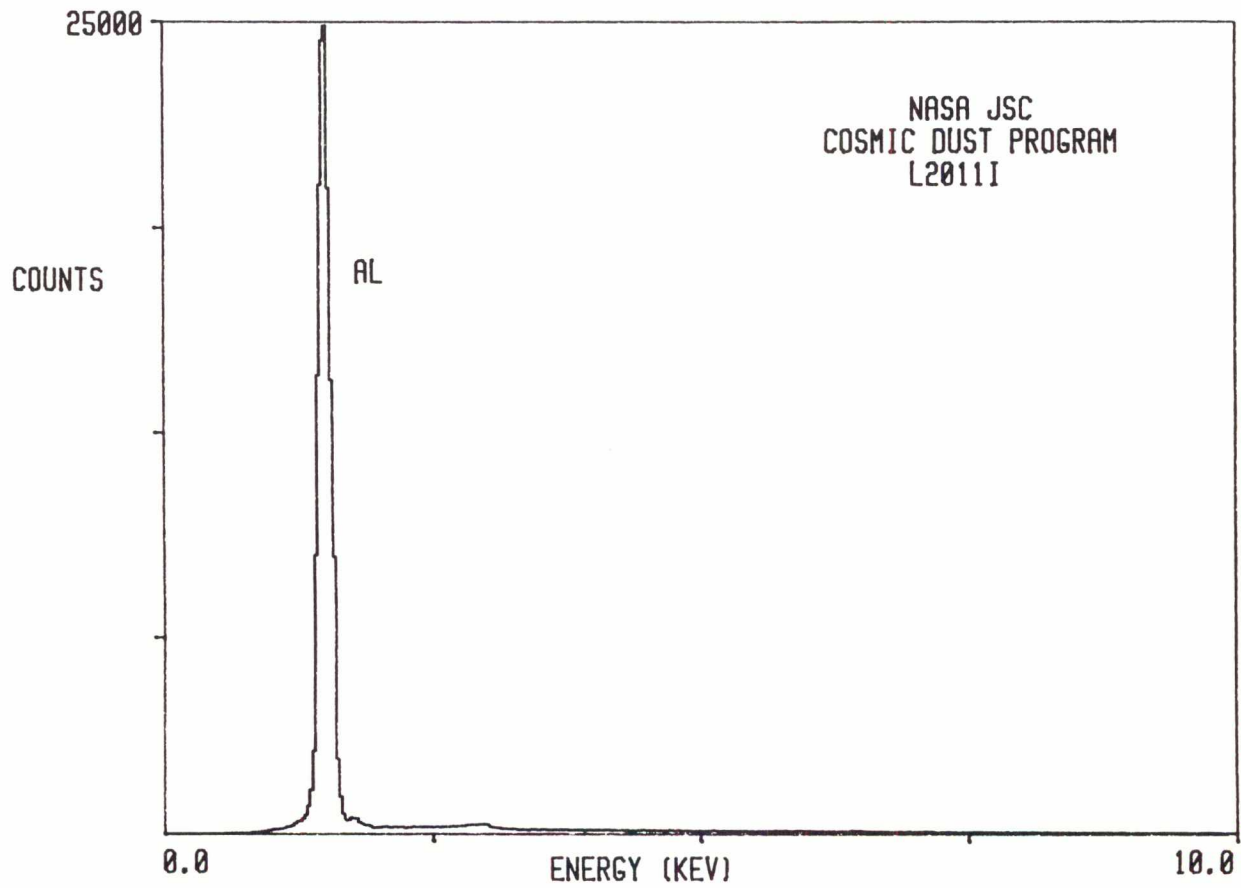

L2011 I 3

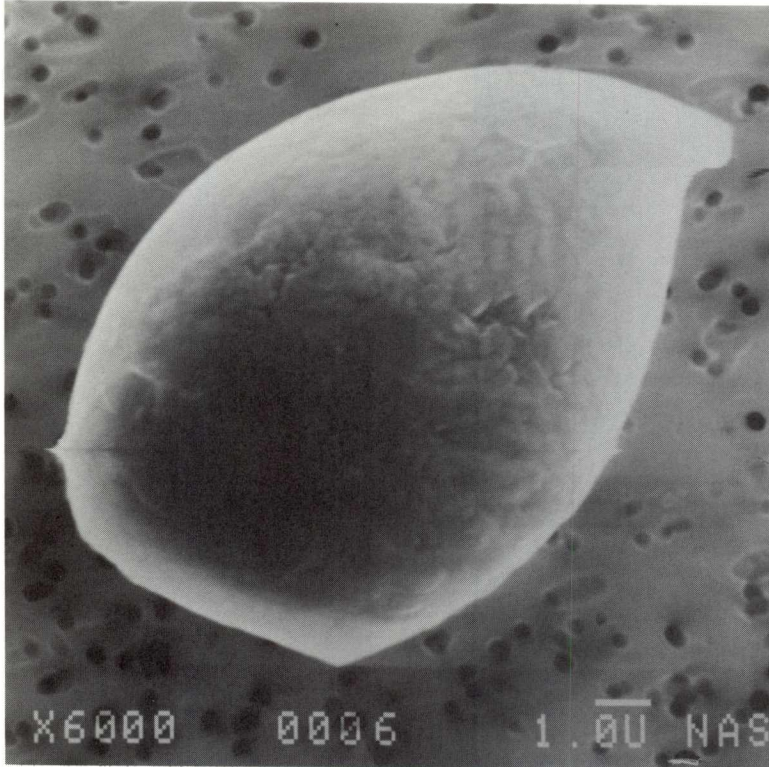

SIZE: 12
SHAPE: S
TRANS.: O
COLOR: Silver
LUSTER: M
TYPE: AOS
COMMENTS:

S-92-35817

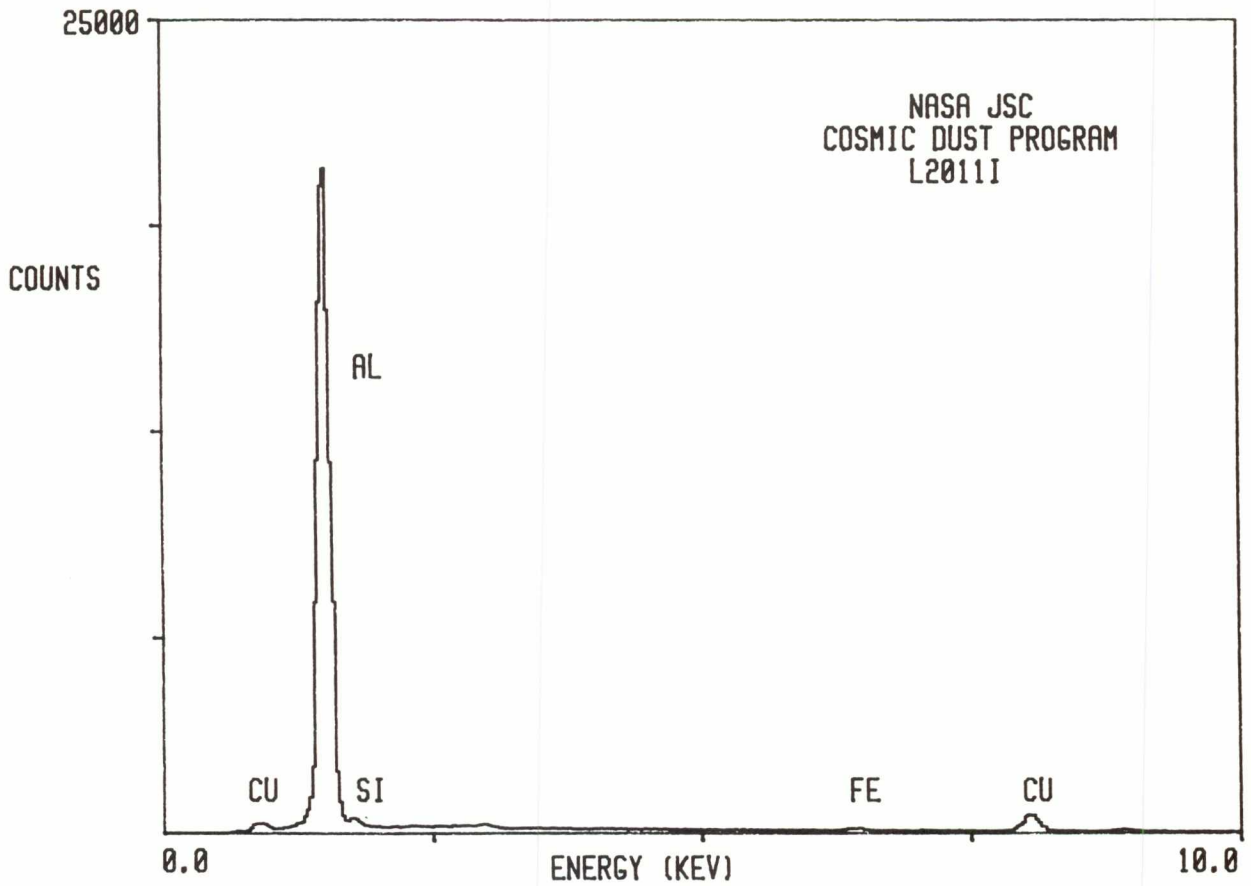

L2011 I 4



SIZE: 15
SHAPE: S
TRANS.: O
COLOR: Silver
LUSTER: M
TYPE: AOS
COMMENTS:

S-92-35818

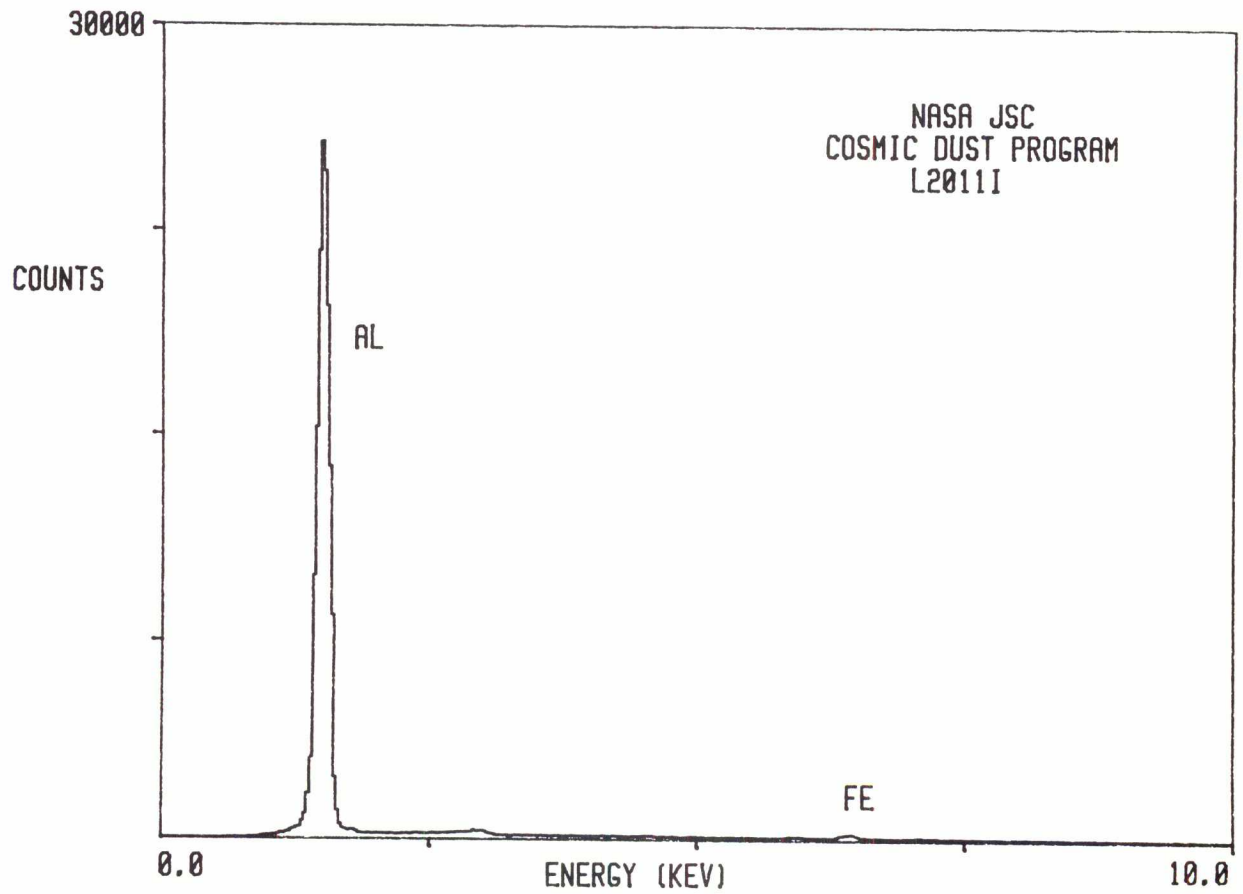

L2011 I 5

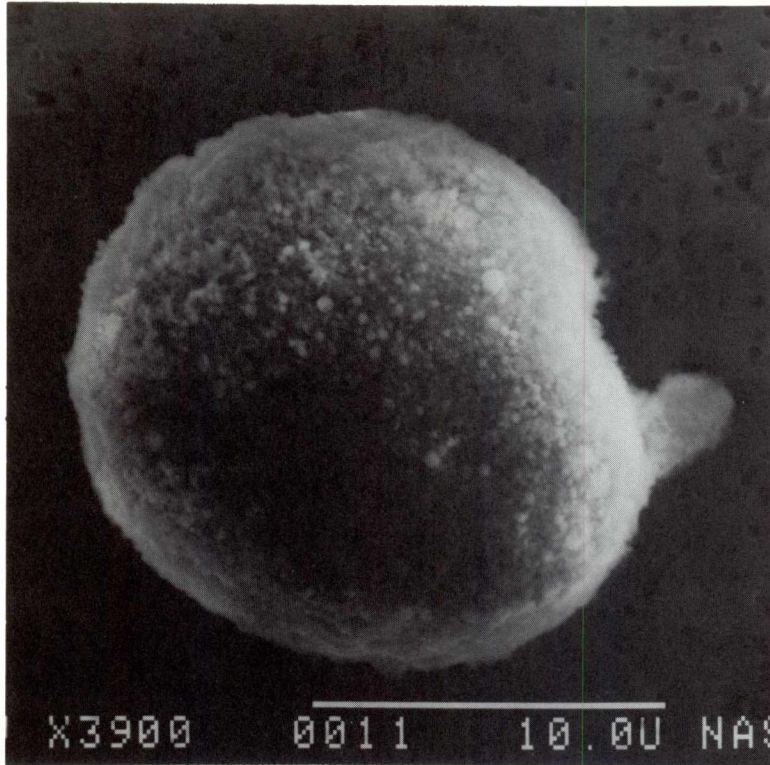

SIZE: 16
SHAPE: S
TRANS.: O
COLOR: Silver
LUSTER: M
TYPE: AOS
COMMENTS:

S-92-35819

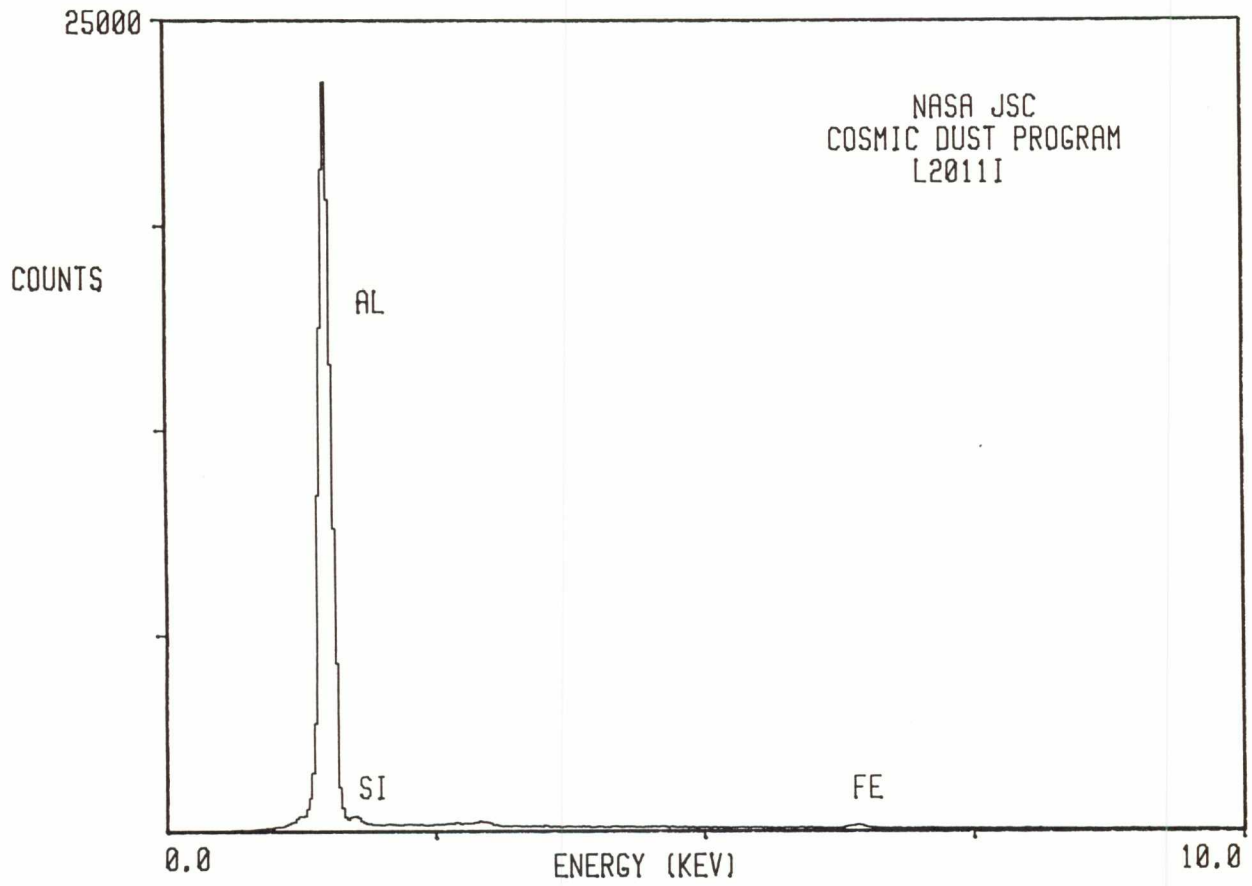

L2011 I 6

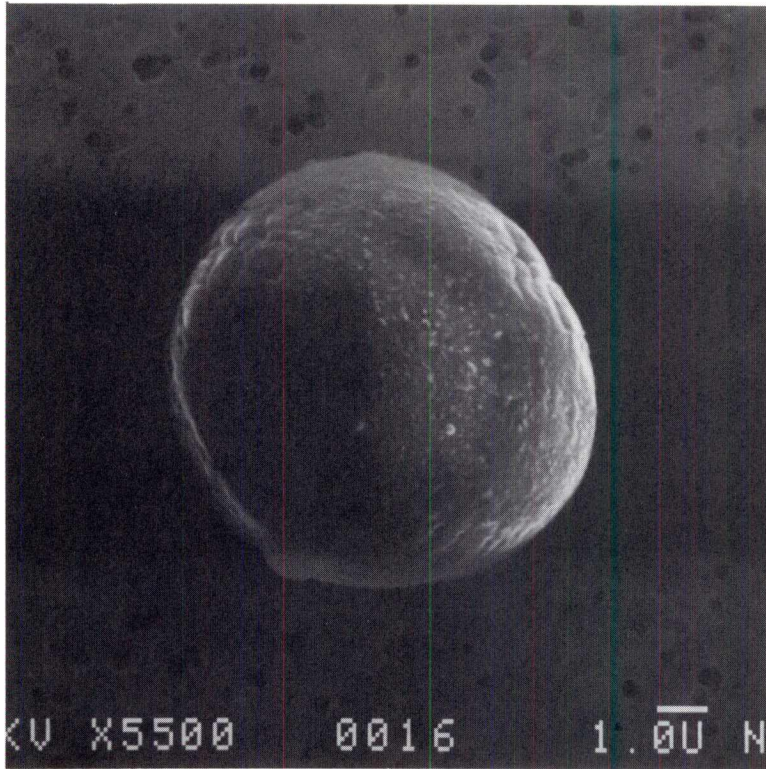

SIZE: 7
SHAPE: S
TRANS.: O
COLOR: Silver
LUSTER: M
TYPE: AOS
COMMENTS:

S-92-35820

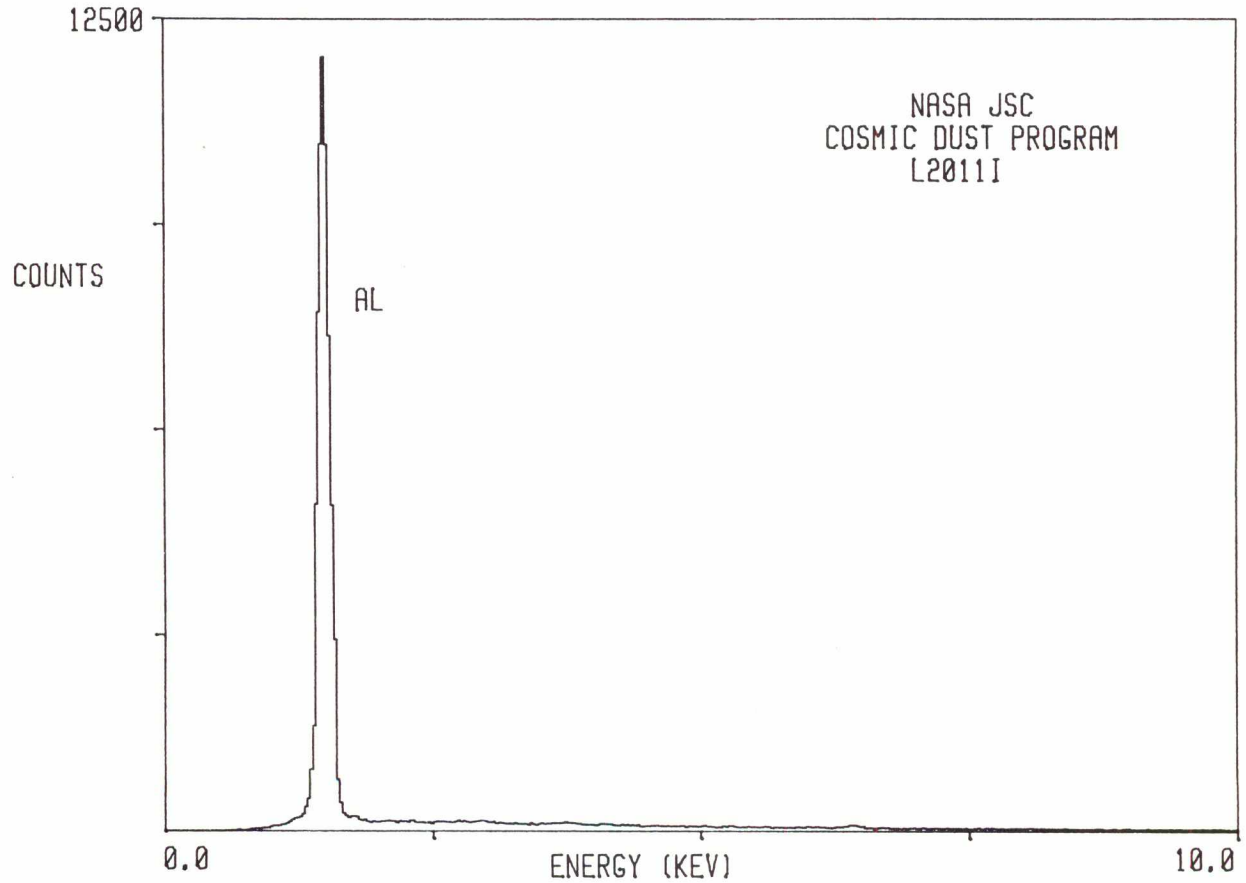

L2011 I 10

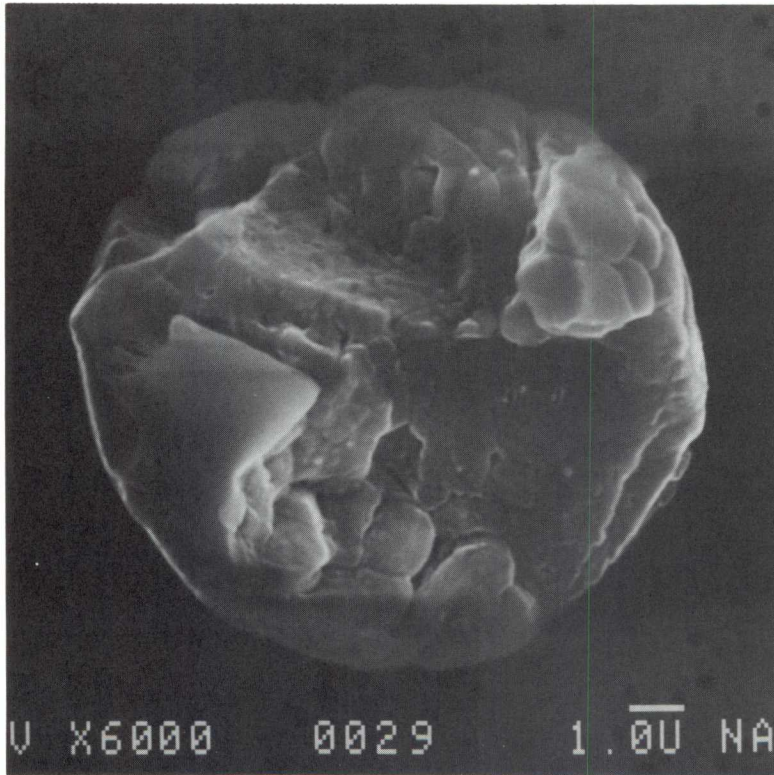

SIZE: 13
SHAPE: S
TRANS.: TL
COLOR: Colorless
LUSTER: R
TYPE: AOS
COMMENTS:

S-92-35825

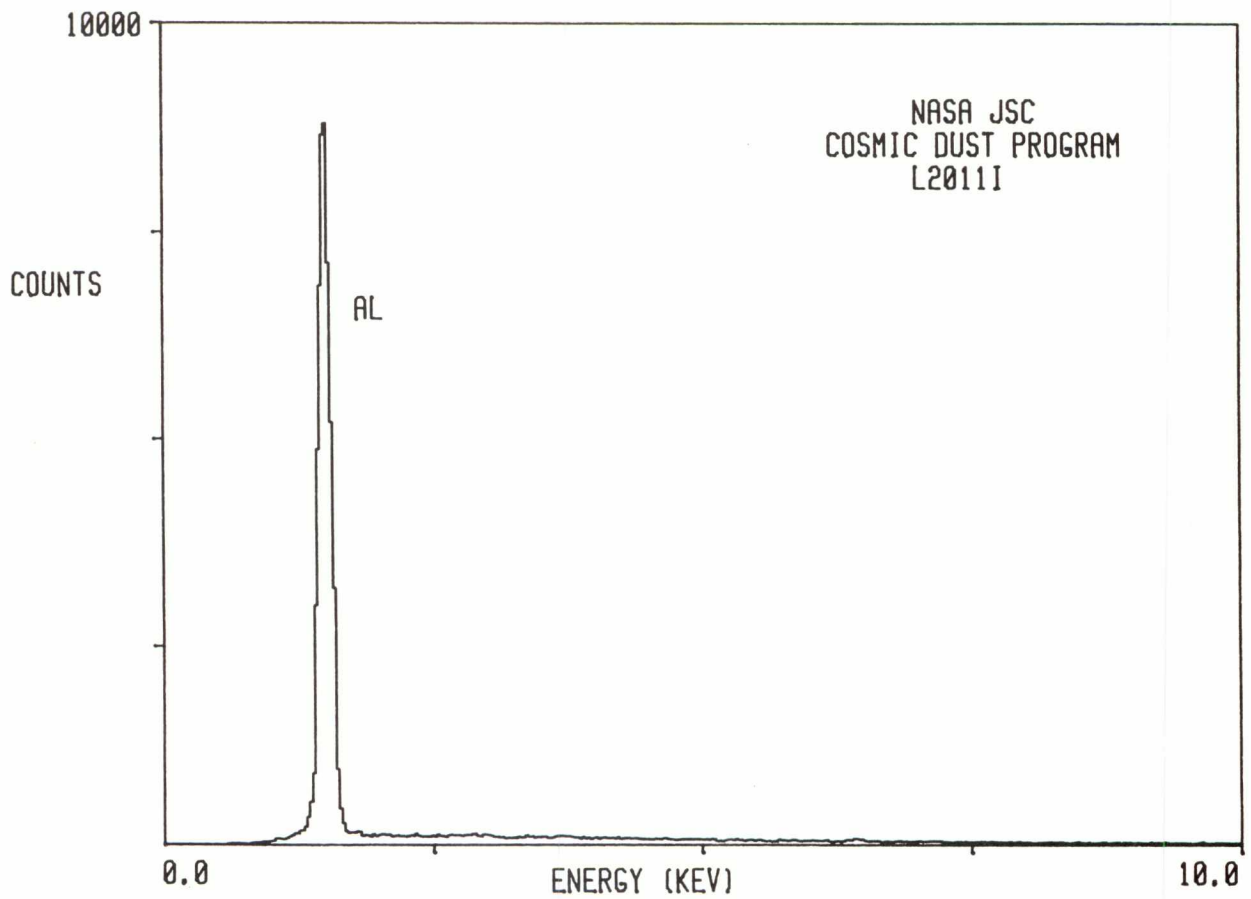

L2011 I 11

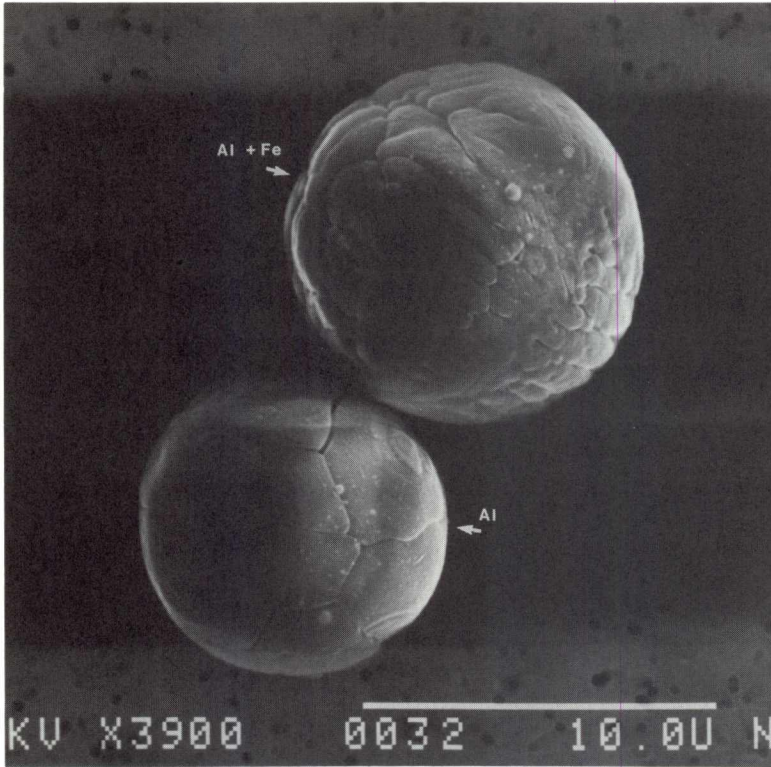

SIZE: 10/8
SHAPE: S
TRANS.: TL
COLOR: White
LUSTER: V
TYPE: AOS
COMMENTS:

S-92-35826

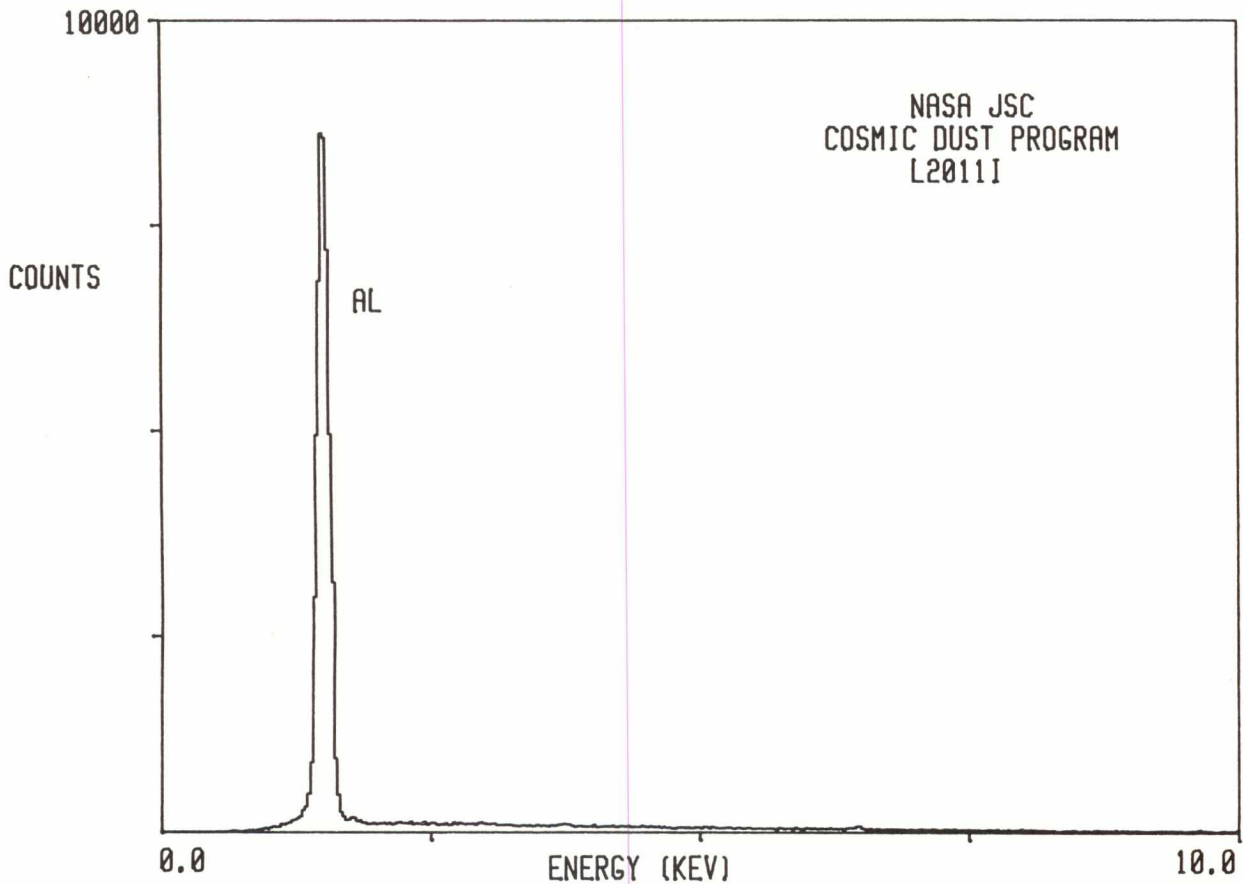

L2011 I 12



SIZE: 11
SHAPE: S
TRANS.: TL
COLOR: White
LUSTER: R
TYPE: AOS
COMMENTS:

S-92-35827

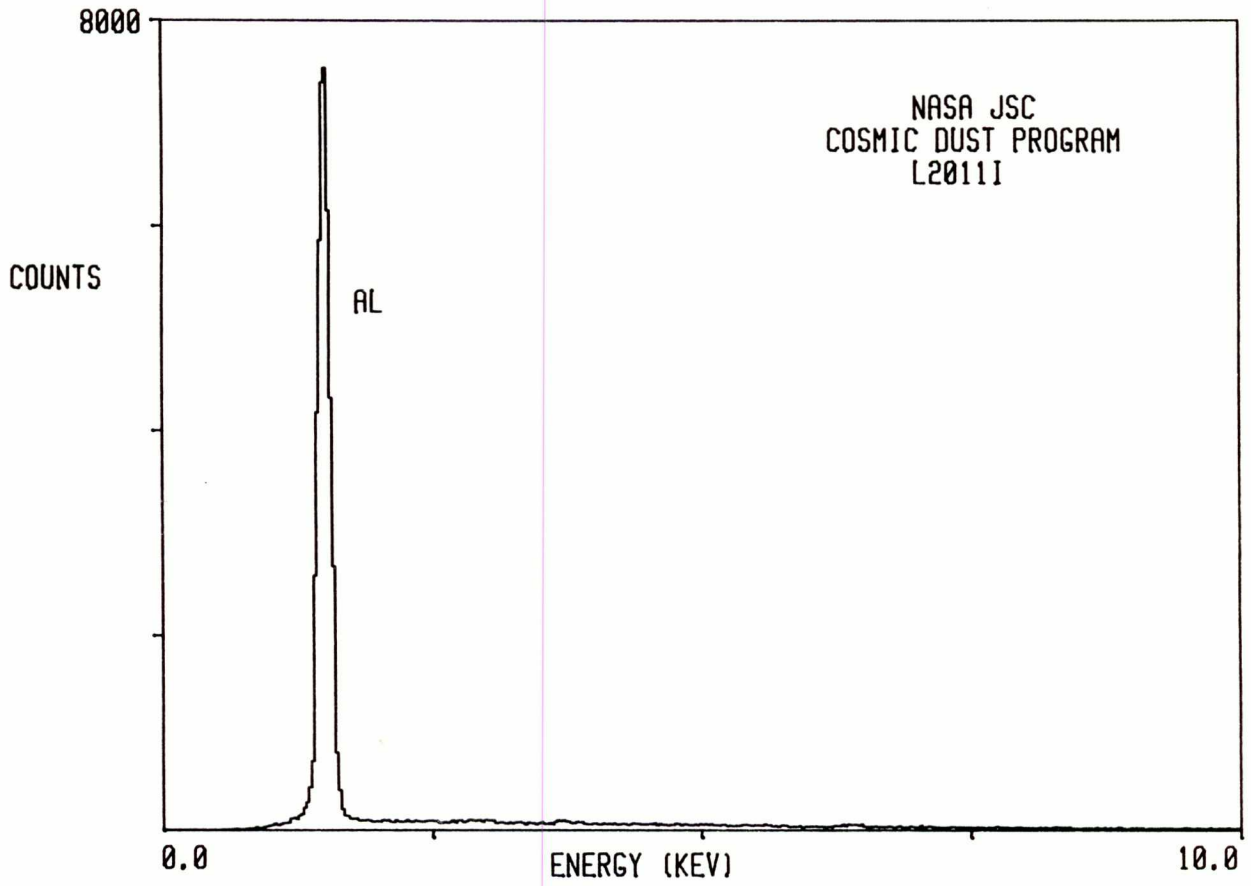

L2011 I 13

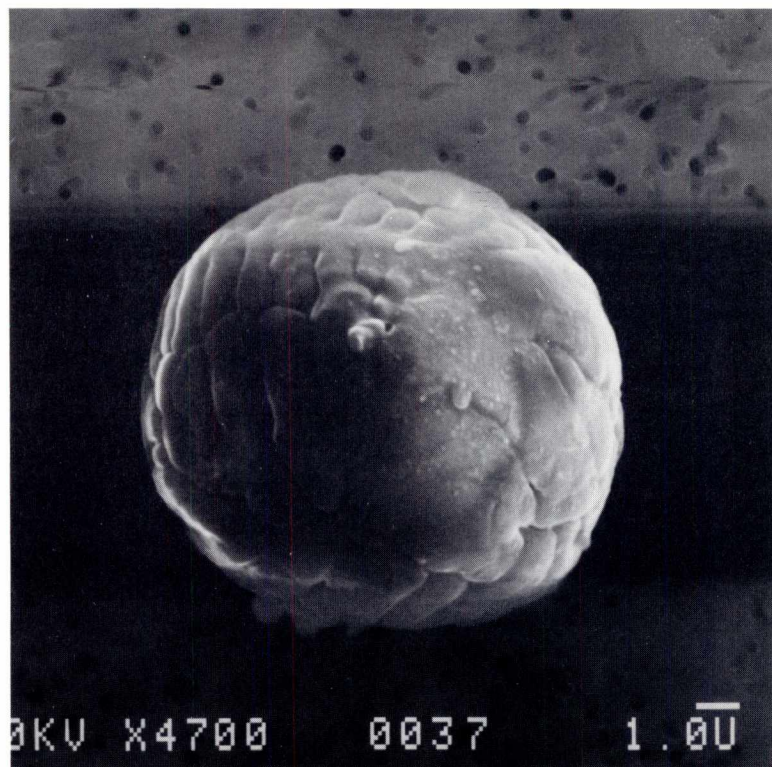

SIZE: 15
SHAPE: S
TRANS.: TL
COLOR: Colorless to White
LUSTER: R
TYPE: AOS
COMMENTS:

S-92-35828

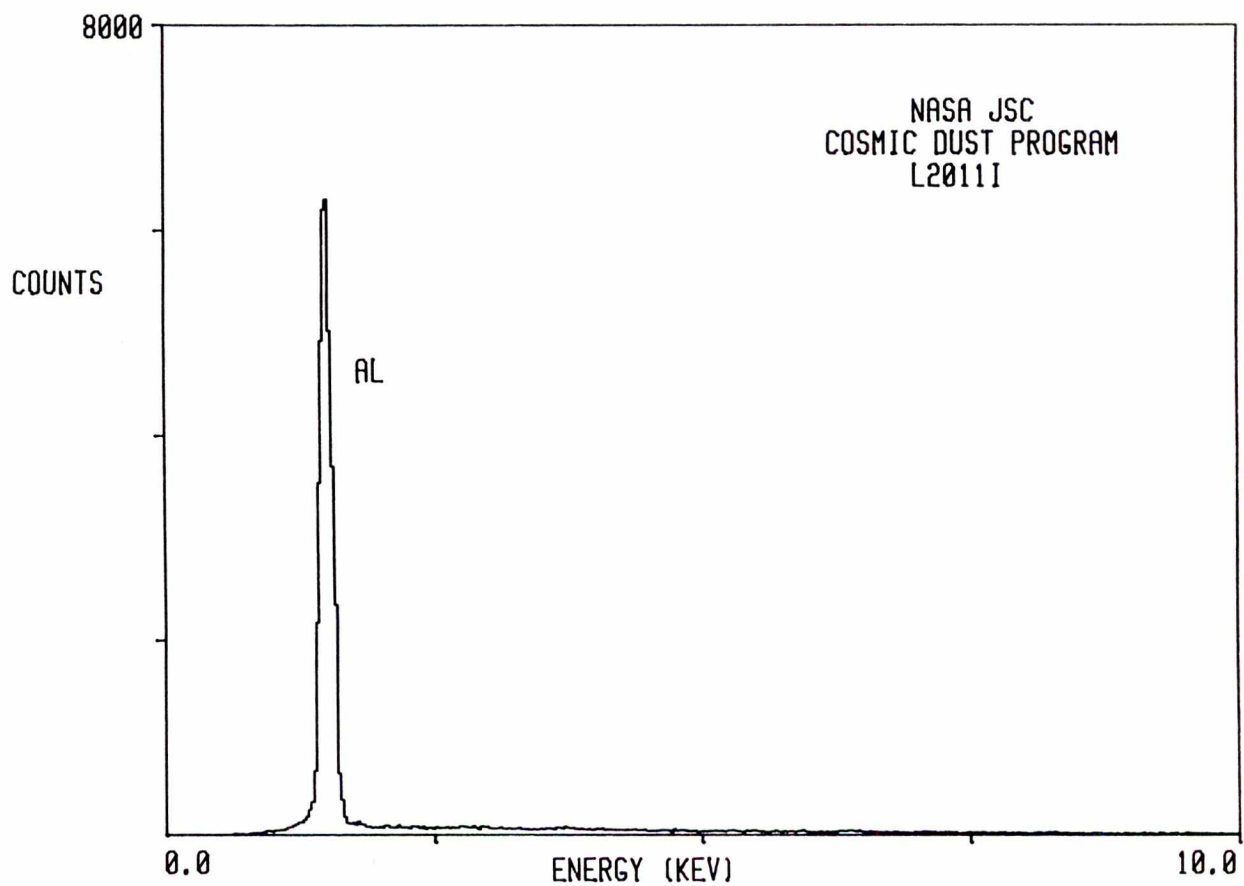

L2011 I 15

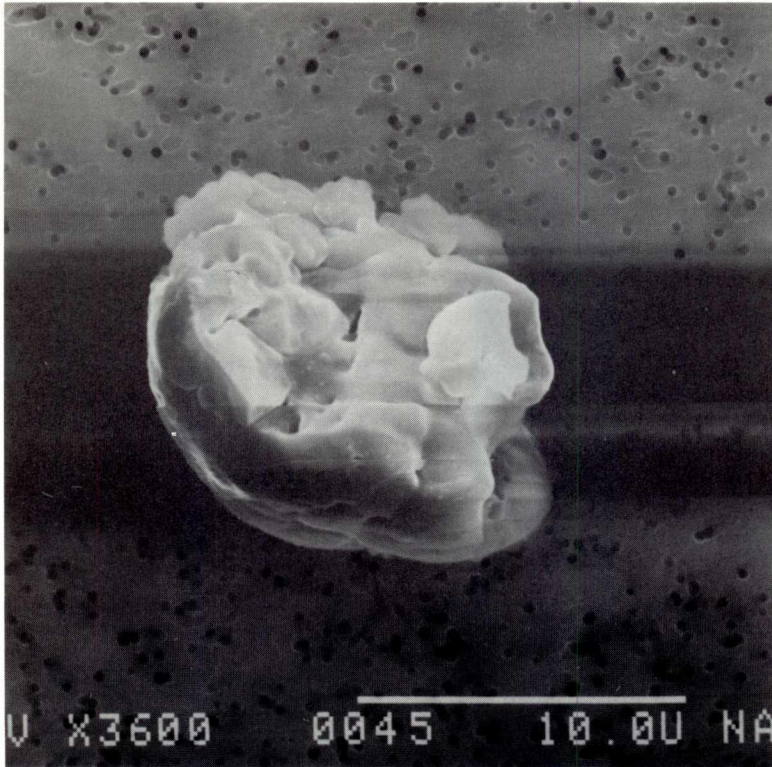

SIZE: 20
SHAPE: S
TRANS.: T/TL
COLOR: Brown
LUSTER: V
TYPE: AOS
COMMENTS:

S-92-35829

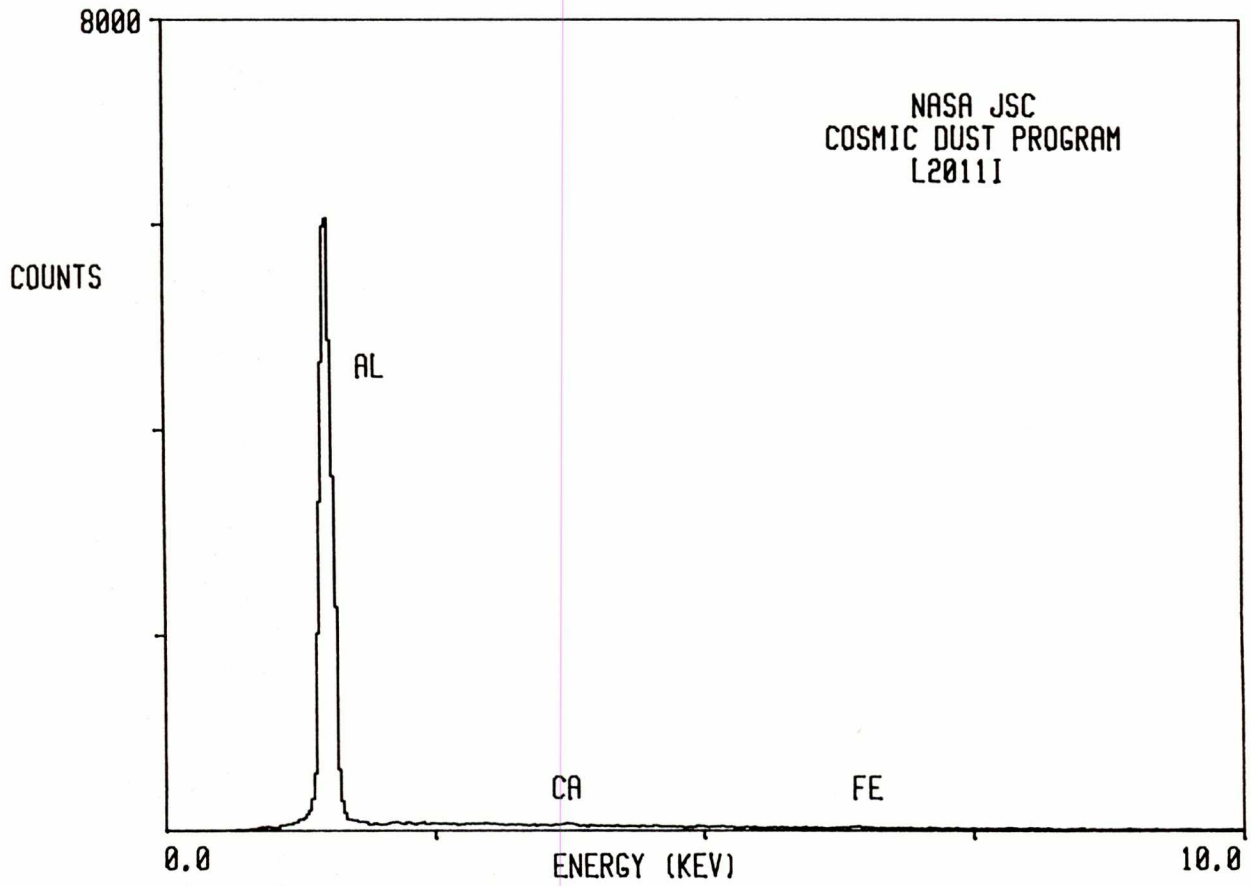

L2011 I 17

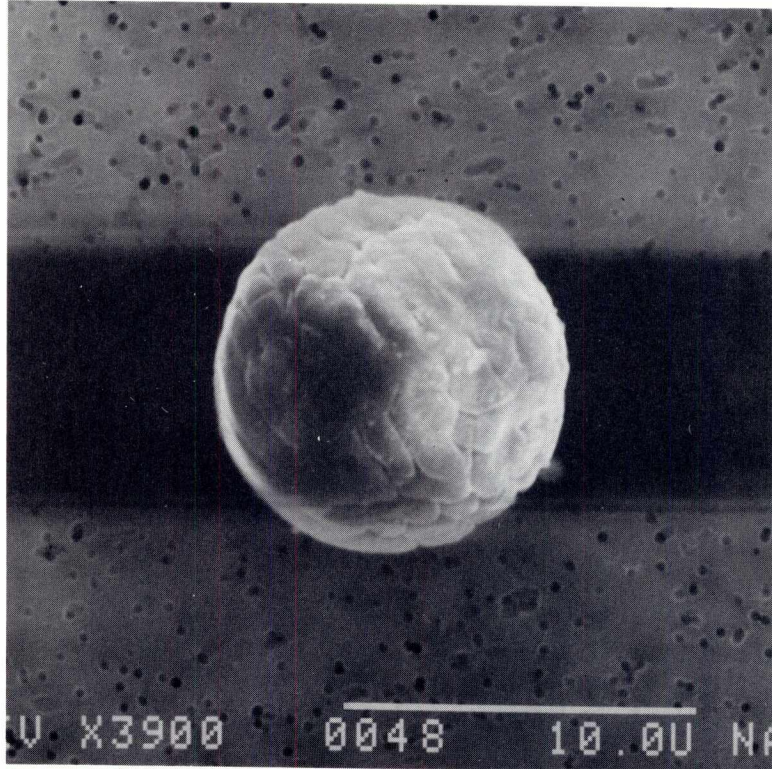

SIZE: 10
SHAPE: S
TRANS.: TL
COLOR: White
LUSTER: V
TYPE: AOS
COMMENTS:

S-92-35831

